WHEN YOU FINISH READING YOUR AFRO PASS IT ALONG TO A FRIEND

'Those (summons) are back, Eddie...'

"My wife called and said, "Eddie, those things are back!"

The "things" to which Eddie Clemons of 1938 Vine St. referred, are three traffic court summons that popped up at his home on March 17.

It was March 24, seven days later, after Mr. Clemons thought the matter had been cleared up that Mrs. Clemons called to say the "things" were back.

• • • •

IT'S A pretty involved matter, all about tickets Mr. Clemons said he never got.

And about traffic violations charged to him when he saw his car was locked in his rented garage.

And about his car being on a street he says he's never been on.

And his tag number being cited but the car in the violations being described as a Chrysler while he owns a Chevrolet.

The three parking violations are listed as having occurred in the 1100 block of McKean Ave: Nov. 11, 12 and 13, between midnight and morning. Fine in each case would be $20.

The original trial date listed was for Dec. 2.

• • • •

BUT THE first Mr. Clemons said he knew of them was when other letters came in the mail on March 17 with the summons.

"They about scared my wife to death," Mr. Clemons said.

She called him at his job at the Carey Machinery and Supply Co., 3500 block Brehms Lane, and Mr. Clemons rushed downtown to get things straight.

Knowing that he keeps his car in a garage every night and drives it to work everyday, he figured it would be a snap to clear things up.

A stop on the first floor at Central Police Headquarters sent him to the second floor records division.

He was asked if he had parked on McKean Ave.

"No, I don't know where McKean Ave. is."

He was asked if he owned a Chrysler.

"No, I don't."

He was told to "forget it," that it would be straightened out.

• • • •

"I WAS sure it was all over. It was until March 24. They all came back, in one letter, that time," he commented.

A call downtown brought the answer that the judge would have to throw it out.

Mr. Clemons and an official of the company where he works went down to Northwestern Police Station on Tuesday to talk to an officer about the matter.

The officer called downtown and was told to send the summons back.

Mr. Clemons went home assured and hoping that was the end of it.

There was something about 18-hour parking in the 1100 block McKean but Mr. Clemons insists his car has not sat out six hours at night in the nearly two years he has had it.

"I hope they won't," Mr. Clemons said this week of the summons, "but they're just likely to pop up again."

The big thing he couldn't understand was how a policeman could make a mistake three nights in a row, either on the type of car or the tag number.

Local minister praises movie, 'Day of Triumph'

"Day of Triumph," a religious motion picture, was described by a local minister this week as the "finest dramatization of the life of Christ."

The Rev. C. Daniel Dixon said the movie, now showing at the New Albert Theatre, Pennsylvania Avenue and Lanvale, "runs true to the Scripture and is valuable in Christian education as well as Bible study.

"Inasmuch as the theater is definitely a part of our way of life, an institution dated beyond that, of the Christian church, a powerful commercial enterprise that is here to stay, it is time for the church to harness this rich resource and use it as an aid to moral and Christian culture. "Day of Triumph" is the kind of picture we need," he said.

The Rev. Mr. Dixon said the church has refrained from using the theatre for high moral and Christian culture and have "permitted this powerful influence to be used almost entirely for worldly and immoral culture."

HE CONTINUED: "Once in so many years Hollywood gives us something that is an aid to Christian culture. From the silent picture to the modern color picture, we saw "The War of All Flesh," "The Ten Commandments," "The King of Kings" and now the finest that Hollywood has given us on the life, background and teachings of Christ, "Day of Triumph." This picture presents Biblical truths heretofore unknown. Every Christian and every child in the community must see it." He concluded:

The New Albert Theatre will hold every "Day of Triumph" for a second week, April 3-4 for the benefit of Christian workers, public and church school children.

Special reduced prices will prevail during this showing, the management has announced.

Lawson seeks $10 billion for Africa

NEW YORK — James R. Lawson, president of the United African Nationalist Movement, last week filed a comprehensive statement with the United States House of Representatives Foreign Affairs Committee in which he repeated his request made before the U.S. Senate asking for a grant of $10 billions in a 5-year development and defense program for Africa.

This latest is the third in a series of policy statements issued by Mr. Lawson since 1953.

THE FIRST, dated Jan. 3, 1953, and sent to Secretary John Foster Dulles called for the immediate removal of all British troops from Ethiopia Tunisia, Morocco and the Sudan.

The second policy statement, given to the Senate Committee receiving Vice President Nixon's report upon his return from a state visit to Ghana, Liberia, Morocco, Ethiopia, Sudan, Tunisia and other liberated African countries warned that "America must send representatives to Africa who understand African likes and dislikes and their hatred for colonial rule."

RHEUMATISM
ACHES AND PAINS
Quickly Vanish With
RHEUMA-NOX. Thanks to a Doctor's Prescription, you now relieve those pains and aches that cause you so much discomfort. RHEUMA-NOX drives the uric acid out of the blood. Try Rheuma-Nox NOW, under a money-back guarantee from—
ROBINSON'S CUT RATE DRUG STORE, 2139 Pennsylvania Ave., Baltimore, Maryland.

At First Sign Of A Cold . . .
BRONCAPS
ANTIHISTAMINE CAPS
AT ALL DRUG STORES

DR. H. BUCKNER
DENTIST
1506 Penna. Ave.
2nd floor
LA. 3-2909

NEED MONEY?
MORTGAGE MONEY AVAILABLE!
Unlimited Quantities!
To Buy or Refinance
Second Mortgage Money, Available From $100 up!
F.H.A. — V.A. — Conventional Loans — Compare Our Low Repayment Plan.
HO. 7-1313

CORRECT DRESS SHOES
For EASTER !!

WHITE OR PATENT
widths A to EE
$5.95 to $8.95
according to size
CHARGE ACCOUNTS INVITED
HIBBERT Cox CORREST SHOES
210 N. LIBERTY ST.
(At The Bus Stop)

RUN RIGHT TO Read's Easter PARADE of VALUES
"Drug Stores Worthy of Your Confidence"
75th ANNIVERSARY 1883 - 1958

FOR EASTER
To give or keep
Willow Dale
Quality Nylons
★ 51-Gauge ★ 15-Denier
New Popular Shades
SAME QUALITY BEING OFFERED UNDER OTHER FAMOUS "NATIONAL BRAND NAMES," SELLING FOR $1.15 A PAIR.
2 PAIR VALUE BOX $1.18
Micro-Mesh ..... 2 Pr. $1.65
Stretch ..... 2 Pr. $1.65
Demi-Toe ..... 2 Pr. $1.85
Made by America's leading manufacturer of famous brand hosiery and brought to you at Read's amazingly low prices.
Guaranteed FIRST QUALITY NYLONS 51 gauge 15 denier STOCKINGS 2 PAIRS

$ You Get More Than Your Money's Worth in Each of These Big Read's Easter Baskets

Beautifully Decorated . . . Cellophane Wrapped
FILLED-TO-THE-BRIM EASTER BASKETS .... $1.09 to $5.99
Tied With Beautiful Easter Ribbon
Exciting baskets filled with Easter surprises . . . assorted delicious pure hollow milk chocolate pieces, jelly beans, duck eggs . . . plus colorful plush bunny.

Cellophane Wrapped
Colorfully Decorated
Sturdy Metal SAND PAIL with SHOVEL
Filled-To-The Brim With Wholesome Goodies
98c
A sturdy toy . . . brightly lithographed . . . fun for the little ones . . . each one colorfully tied with sasheen ribbon bow.
Other decorated Easter novelties 69c

EVER POPULAR JOHNSON'S PECAN NOUGAT EGG
Individually Cellophane Wrapped
3-OUNCE EGG 29c | 6¼-OUNCE EGG 49c | 13-OUNCE EGG 98c

WINTER'S CHOCOLATE COVERED COCOANUT CREAM or FRUIT&NUT
QUARTER POUND 19c | HALF POUND 39c | FULL POUND 69c
CHOCOLATE COVERED EGGS
★ Butter Cream ★ Cocoanut ★ Fruit and Nut
HALF POUND IN GIFT BOX 60c | 4-OUNCE POUND ..... 30c | POUND $1.10
CHOCOLATE COVERED EGGS
★ Butter Cream ★ Cocoanut ★ Fruit and Nut
HALF POUND IN GIFT BOX 60c | 4-OUNCE POUND ..... 30c | POUND $1.10

PURE...HOLLOW MILK CHOCOLATE NOVELTIES
★ Variety of sizes
★ Some Plain
★ Some decorated
★ Rabbits . . . Hens
10c to $1.79
Each in individually decorated gift box.
"PINKY" RABBIT holding foiled wrapped egg 39c
NOVELTY EASTER PETS box of 8 33c
THESE SWEETS CARRY READ'S GUARANTEE OF SUPERIOR QUALITY AND PURITY OF INGREDIENTS
8-ounce STANDING RABBIT 79c
75th ANNIVERSARY 1883 - 1958
RUN RIGHT TO Read's

Classified Section: The People's Market Place

Classified Ad Pages are 25 - 26 - 27 - 28 - 29 - 30
CALL MU. 5-6016—MISS MARION

Vital Statistics

MARRIAGES

HIGHSMITH - BUTLER — John, 23, 2132 Leslie Ave., dancer; Pearl, 20, 1126 Thomas Ave.
WOODSON - PRISON — George, 36, 907 Hoffman St., machine operator; Lillie, 34, 2641 E. Hoffman St.
MATTHEWS - HAMLIN — Otis, 26, 2303 N. North Ave., steel worker, divorced; Portia, 27, 2614 Pressman St..
MATTHEWS - BLACKWELL — Donald, 22, 209 E. Lanvale; police officer; Valerie, 19, 2709 Elmore Ave.
BUNCH - SESSOMS. — Lewis, 24, 2303 E. Federal St., motor driver; Hattie, 23, 2303 E. Federal St.
SOBLE — TRAVERS — Robert, 26, 1632 E. 25th St., laundry; Marlene, 20, 718 Portland St.
GRAFFENREID-WRIGHT — Edward, 22, 933 N. Chester St., mechanic; Katie, 19, 110 LaRue Square, Brooklyn, Md.
MAULTSBY - HARRIS — Robert, 26, 725 N. Mount St., orderly; Clara, 22, 225 N. Mount St.
ROBERSON - RHODES — Arthur, 45, 2107 Poplar Grove Ave., city driver; Margaret, 32, 2910 Poplar Terrace, divorced.
WILLIAMS - SMITH — Arthur, 19, 1307 N. Pennsylvania St., Arlene, 17, 2202 Walbrook Ave.
KESPER - MATTHEWS — George, 22, 1944 Druid Hill Ave., apprentice; Bell, 19, 1142 Eaton Rd., Washington, D.C.
FOSTER - GLADDEN — Andy, 42, 2128 E. Northern Parkway, retired widower; Willie Mae, 35, 2128 E. North Ave., divorce.
TAYLOR - JACOBS — William, 26, 1619 Orleans St., operator; Jessie Marie, 23, 5747 E. Jefferson St.
MADISON - WEST — Leroy, 21, 709 Adelaide, 32, 2123 McCulloh St., divorced.
BROWN - CHARLES — William, 25, 2213 W. North Ave., truck driver; Vonn, 17, 2013 Longwood St.
BAILEY - HENDERSON — Samuel, 26, Box, Va., factory; Mary, 24, Folly Rd., divorced.
KENNEDY - WILLIAMS — Russell, 20, 1257 E. Madison; Ave., paper hanger; Mattie, 19, 1225 W. Saratoga St.
MOSELL - BOONE — Alphonso, 22, 2236 E. North Ave., assistant stockkeeper; Gloria, 20, 1628 Garden Ave.
PENNY - BUTLER — Lonnie, 22, 1506 N. Arlington St., Air Force; Julia, 18, 601 W. Lafayette Ave.
BLAKE - NORRIS — Jack, 24, 1000 W. Hamburg St., clerk; Patricia, 17, 602 W. Hamburg St.
WEST - ELLIS — Douglas, 25, 2033 N. Mount St., mechanic; Tinnie, 21, 530 N. Stricker St.
WOODFOLK - LEWIS — Joseph, 25, 2042 Bradford St., truck driver; Ruth, 20, 715 New Pittsburgh Ave., Turner Station.
EDWARDS - COLE — Richard, 22, 204 N. Schroeder St., car washer; Gertrude, 23, 124 N. Amity St.
ETIENNE - ANDERSON — Leon, 36, 1114 Park Ave., truck driver; Louise, 32, 1911 Eutaw St.
HARPER - BEVERLY — Algie, 23, 1000 N. Carrollton Ave., laborer; Mary, 21, 1000 Moderwell St.
STEWART - GEE — John, 22, 1719 Madison Ave., laborer; Lillian, 20, 725 Sharp St.
SHELTON - WILLIAMS — George, 22, 2011 Winchester St., radio repairman; Geraldine, 20, 2011 Lanvale St.
PARSON - WEBB — Alvin, 42, 1303 Edmondson Ave., custodian; Mary, 36, 1119 Franklin St.
FISHER - MILLS — Samuel, 19, 1305 W. Montford Ave., packer; Gloria, 16, 2838 Ridgely St.
BRYANT - CAREY — James, 58, 805 W. Dodman St., for his operator's license; Bernice, 45, 804 McDonough St., divorced.

DIVORCES FILED

John Fagan vs. Helen Fagan, Russel Frederic Jr. vs. Erma L. Frederic, Joseph Jones vs. Jean Jones, Clara L. McClain vs. William McLean, Nicholas Mitchell vs. Gossard Mitchell, Peter Mellaizer vs. Elizabeth Mellaizer.

DIVORCES GRANTED

Matthias Williams from Rita Williams, Helen Baker from Roosevelt Riley, Susie Russell from James P. Russell, Ruth Walker from Lester Walker, Edward Manners from Helen Manners, Philip Grover from Margaret Grover, Clara Prickett from Albert E. Prickett, Thomas Stephens Jr. from Minnie L. Stephens, Wanda Mickie from Joseph K. Mickie.

DEATHS

Harriett F. Johnson, Pimlico, Md., Phillis Briggs, 111 N. Regnolia St., Bertha Keene, 329 Dallas St., Carrie F. Hawkins, 307 Chester Ave., William D. Custis, 305 N. Fremont Ave., Bernard Owens, 2 Burgundy St., Rita Cunningham, 2321 Dunmer Ave., Bessie Bennett, 1 N. Sharp St., Irene Riley, Bengies, Md., Grady Newkirk, 1 N. Fremont Ave., Elmer Brown, 1316 Penna. Ave., Betty Harris, 2221 Madison Ave., Doris J. Hill, 2126 N. Pulaski St., Joseph S. Smith, 2400 Greenmount Ave., Lillian L. Bennett, 598 W. Biddle St., Ivan Smith, 1307 Penna. Ave., Ernest Cates, 1727 Maryland Ave., Rev. Barnella Brooks, 1963 W. North Ave.,
Sophie V. Morris, 140 N. Carrollton Ave., Shirley Carter, 1903 N. Fulton Ave., Lena H. Williams, 2307 Greenmount Ave., Robert Demmert, 1821 Rutland Ave., William H. Williams, 721 N. Fairmount Ave., Hinter R. Brown, 538 E. North Ave., Ester F. Jenkins, 1638 Eagle St., Marion Brown, 1935 W. Lexington St., Otis Grates, 2414 Edmondson Ave., Mamie Lee Jones, 1000 Druid Hill Ave., Joan D. Jackson, Georgia State College, Elizabeth Finch, 400 Druid Hill Ave., Clarence Davis, 2102 Penna. Ave., Infant Gray, 1131 E. North Ave.

JOBS OPEN

FEDERAL

Apply Civil Service Commission, Room 331, Post Office.
Nursing Assistant (Medicine and Surgery) GS-2 $2,960 for employment at Fort Howard.
Guard (GS-2 and GS-3) $2,960 to $3,175. Apply Maj. Fort Howard only.
Stenographers, $60 a week; typists, $55.
Apprentice, Fourth Class, $1.76 per hour; Boilermaker, Shortwave worker, Boilermaker.
Training Officer (Special — Military Tactics), GS-9 $5,440 per annum. For employment at Fort Meade. Apply Employment Office, post Civilian Personnel Div. 3rd and Chisolm.
Medical Biology Technician (GS-1) now only.
Engineer, $4,480 to $11,610.
Clerk (Male) $2,960 to $4,175 for employment in Washington.
Stenographer — Typist, $2,960 to $3,415.
Student Trainee (GS-2-4, $2,960-$3,415. Correctional Officer (Male), $4,635.
Mathematics Aide (GS-3 and 7) $3,345 to $4,930.
Firefighter GS-4-6, $3,015 to $4,880.
Medical Aide (GS-5), $2,890 to $3,670 for employment at National Institute of Health, Bethesda, Md.
Research Psychologist, $5,440 to $11,610.

STATE

Apply Commissioner of Personnel Office, 31 Light St.
Charge Nurse, $3,832 to $4,397. Apply Spring Grove.
Barrister Clerk, $3,300 to $3,642.
Cashier II, $2,696 to $3,258.
Head Janitor, $2,696 to $3,258.
Messenger-clerk, $2,194 to $2,634.
Truck Patrolman, $2,775. Apply 20th floor, Division for the proceeding five jobs.
Public Health Nurse, $3,672 to $4,523 per year.
Chauffeur 2, $2,950 to $3,646.
State Police, $3,450.
Qualifications: 21 to 31, high school graduate or three years of high school and one year of general work experience, driver's license, five feet and 19 inches tall and free from physical defects.

CITY

Apply City Service Commission, room 107, City Hall.
Motor Reader, $3,336.
Public Health Nurse, $3,636 to $3,896.
Clerk Stenographer, $2,596 to $3,086.
City Policeman, $4,900 first year; $5,200 second year; $5,400 thereafter. Qualifications: Age 21 to 35; grade education; first to be given in oratory and penmanship. Training period 12 weeks at full pay.

(Continued on page 30)

NOTICE

DEADLINE for the TUESDAY'S AFRO
Display Classified Ads to appear in the Tuesday edition should be in this office no later than 4:00 P.M. the preceeding Friday.
DEADLINE for the FRIDAY'S AFRO
Display Classified Ads to appear in the Friday edition should be in this office no later than 4:30 P.M. Wednesday.
NON-DISPLAY CLASSIFIED ADS:
(Rooms or Apts. for Rent, In Memoriams, etc.)
DISPLAY AD with NO CHANGE in COPY
Copy that is in mat or plate form
Deadline for Tues. AFRO — Monday 12:00 Noon
Deadline for Fri. AFRO — Thursday 12:00 Noon

CLASSIFIED AD RATES

6c per word: Minimum 75c (12 words or less)
Cash price allowed if paid within 5 days of invoice date

WORDS	CASH	CHARGE	WORDS	CASH	CHARGE
12	.75	.80	27	1.62	1.69
13	.78	.81	28	1.68	1.86
14	.84	.88	32	1.92	2.24
15	.90	1.05	33	1.98	2.31
16	.96	1.12	34	2.04	2.38
17	1.02	1.19	35	2.10	2.45
18	1.08	1.26	36	2.16	2.52
19	1.14	1.33	37	2.22	2.59
20	1.20	1.40	38	2.28	2.66
21	1.26	1.47	39	2.34	2.73
22	1.32	1.54	40	2.40	2.80
23	1.38	1.61	41	2.46	2.87
24	1.44	1.68	42	2.52	2.94
25	1.50	1.75	43	2.58	3.01
26	1.56	1.23	44	2.64	3.08

NOTE—These prices are based on the use of one insertion only

NOTICE!
EFFECTIVE JAN. 1, 1958
ADVERTISING
Will Be Subject To
4%
BALTIMORE CITY TAX
Taxes collected from advertisers will be refunded if tax ordinance is invalidated, in pending litigation.
The AFRO-AMERICAN Co.

In Memoriam 1

BROOKS — In memory of my beloved husband, GARRETT BROOKS, who departed this life April 3, 1950.
My heart was
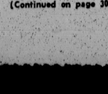
broken,
My eyes were
wet with tears
No one but God
knows
How sad I've
been all these
years.
Devoted wife,
Devoted wife,
LEVA B. SMITH
CHILDREN
EDGAR CHILDREN and
GOD CHILD

DIGGS — In loving memory of our beloved wife and mother, AMANDA J. (BERTIE) DIGGS, who passed away April 5, 1956.
Loving and kind to all her every day
Sincere and true in her heart and mind
Beautiful memories she left behind.
Husband,
SEYMOUR DIGGS
MORA AND VIRGINIA.

GRIFFIN — In loving memory of my dear mother, FLORENCE ISABELLE, who passed away April 5, 1952.
Some where above this troubled world
Safe beyond all grief and care;
My mother rests in Heavenly peace
God's home day I'll meet her there.
Mrs. ROSINA B. BEST
Sister, 2 NIECES AND 2 NEPHEWS

BROWN — We wish to extend our thanks to the Rev. Frank L. Williams, our friends, relatives and neighbors for the many kindnesses and messages of love during our illness and at the death of our beloved husband and father, ROBERT L. BROWN, 3304 Carlisle Avenue (formerly of 1403 Bradley Avenue).
Mrs. ROSALIA BROWN,
WIFE AND MRS. CHARLES BRYANT, Children

FRAZIER — The family of the late CATHERINE FRAZIER wishes to thank the many friends and neighbors for the many cards, flowers, telegrams and other expressions of sympathy during the recent bereavement.
HUSBAND AND FAMILY.

HUTCHINSON — We wish to thank our many friends, relatives and neighbors for their acts of kindness, messages of sympathy, telegrams, mass of cards and beautiful floral designs received during the illness and at the death of our dear wife and mother, IDA HUTCHINSON.
MR. WILLIAM HUTCHINSON AND CHILDREN

TRUIETT — The family of the late SHIRLEY B. TRUIETT wishes to express its gratitude to the many friends and neighbors for their expressions of sympathy, cards, telegrams and floral tributes during its recent bereavement.
MRS. EMILY JONES, Mother
SONS AND GRANDSONS

Rooms for Rent 4

FURNISHED ROOM, use of kitchen. Apply 324 E. Biddle Street.
UNFURNISHED ROOMS for rent to refined, employed persons. Use of entire house. Apply 3023 Westwood Avenue.
ROOM FOR RENT to quiet, single persons. 2407 Liberty Heights. MA. 3-1969.
FURNISHED ROOM to couple or single person. 1921 W. Saratoga Street. GI. 5-2485-W.
FURNISHED ROOMS for rent. Gentlemen only. 2003 Homewood Avenue.
FURNISHED ROOM for refined lady. Call MA. 3-2315.
LARGE FURNISHED ROOM — Private. Heat, hot water, electricity. Linen included. Quiet, member employed persons only. 1422 Linden Avenue.
FURNISHED ROOM for rent. Use of kitchen and telephone. Company allowed. Call ED. 6-0358-J. 528 N. Fulton Avenue.
FURNISHED ROOMS for rent. 2104 W. North Avenue.
LOVELY ROOM for reliable man. Call MU 5-3061, after 5 p.m.
2 LOVELY ROOMS — 1st floor. Furnished or unfurnished. 3611 Windsor Mill Road. Call LA. 5-2435.
FURNISHED ROOM for settled person. Call after 6, LA. 5-4183.
NEATLY FURNISHED room for single lady or man and wife. Heat, electricity, long hot water. $5.50 per week. 2103 W. Saratoga Street.
LARGE FURNISHED room for rent. Apply at 1721 Druid Hill Avenue.
2 ROOMS for rent to a couple or single. $10.00 a week. 2203 Lombrook Avenue.
ONE NICE furnished room for rent. Settled, married couple. 1206 Division Street. VE. 7-4936-W.
ROOM FOR RENT — Gentlemen only. No objection to company. Apply 2118 McCulloh Street.
FURNISHED ROOM for rent. Northwest section. Call MA. 3-6036.
NICELY FURNISHED ROOM — 2nd floor. Exclusive person. Call LO. 6-1297. 2626 Winchester Street.

USE AFRO Classified Ads CALL MU. 5-6015

Rooms for Rent 4

ROOM FOR RENT in refined home. 1931 Pennsylvania Avenue.
FURNISHED ROOM with private entrance. Gentleman or couple. Call after 6:30 p.m. MA. 3-6126-J.
FURNISHED ROOM for rent. Call LA. 5-2091.
FURNISHED ROOM for rent. 2900 Elliott Drive, Wl. 5-4509.
NICELY FURNISHED room with use of kitchen to employed person. LO. 6-5626.
LARGE FURNISHED room for rent. Call LA. 3-8811, anytime after 6 p.m.
FURNISHED ROOM for gentleman. Company allowed. MA. 3-2485.
FURNISHED ROOM for rent. Modern, hot water; $12.00 weekly. LA. 3-2219.
2ND FLOOR furnished studio bedroom, suitable for working couple or respectable gentleman. 831 Whitelock Street. LA. 3-7501.
NEATLY FURNISHED ROOM for respectable lady. 2731 Rayner Avenue. RI. 5-4141.
NEATLY FURNISHED room for gentleman only. Call LA. 5-3141.
FURNISHED 2nd floor front room and use of kitchen. 1817 Auburton Street. WI. 5-8215.
ROOM FOR RENT — Furnished or unfurnished, heat, hot water and electricity included. Apply 1304 Pennsylvania Street. LA. 3-0224.
FURNISHED ROOM for rent. Call LA. 3-4976.
ROOM with use of kitchen. Quiet couple or single woman. Call MO. 4-0168 or PO. 5-9639.
SMALL FURNISHED room—2nd floor rear. 815 Bruce Street. $5.00 weekly. Call ED. 6-5314-J, after 6 p.m.
NEATLY FURNISHED room for couple or single person. Use of kitchen. Meat in rear. GI. 5-0072.
NICELY FURNISHED room to employed sober person. Company allowed. References. LA. 3-9017.
COMFORTABLE, Pleasant room for rent. In quiet, refined home. 1st floor. Apply 2802 Reisterstown Road. PO. 7-7612.
EAST BALTIMORE — Furnished room for gentleman. Call after 5. DI. 2-6208.
NICELY FURNISHED ROOM for rent. Call LA. 3-6144.
FURNISHED ROOM for quiet, employed gentleman. 1311 Madison Avenue.
NEATLY FURNISHED ROOM for employed gentleman. References. Near No. 27 car line. Call EA. 5-6499.
FURNISHED ROOM for rent. 1215 Bentalou Street. Call LO. 6-8296.
FURNISHED ROOM for rent. 2 Callow Avenue. Call LA. 3-7498.

1526 MT. ROYAL AVENUE
Beautiful front room on 1st floor. Newly furnished. Private shower bath and entrance. Ideal for working man or woman.
Call MA. 3-0576, Mr. Paul

ROOMS FOR RENT
WALBROOK
NEWLY DECORATED WITH ALL NEW FURNITURE
Large rooms, and single rooms, modern bath and shower, 1 block to bus line. Each room private.
LI. 2-8344

Room and Board 6

ROOM AND BOARD to mother and child. Will care for child while mother works. WI. 7-1168.
WANTED — 2 elderly gentlemen of Christian background to room and board in a suburban home. Call Elkridge 201.
NICE QUIET HOME—Well cooked meals for the aged and retired. Walbrook section. LO. 6-7913.

Apartments For Rent 8

FURNISHED 3rd floor apartment, heat, electricity, hot water. $15.00 per week. Call after 5. ED. 6-6370 or apply at 508 N. Fulton Avenue.
2 UNFURNISHED APARTMENTS — 1st floor: 3 rooms and bath. 2nd floor: 4 rooms and bath. Walbrook section. LO. 6-5013.
2531 W. NORTH AVENUE — Unfurnished 3 rooms, private bath. 3rd floor. Call WI. 5-1655 or apply Rufie's Pharmacy, 3102 W. North Avenue.
1990 BLK. W. NORTH AVENUE — 2 rooms and bath. Unfurnished. Call Agent, Days, LA. 3-9701. Evenings, LA. 3-0053.
503 WILSON STREET — 3rd floor, 3 rooms and bath. Unfurnished. Completely private. Venetian blinds. Gas heat. $12.00 weekly. PLaza 5-3381 — Liberty 2-0379.
3-ROOM APARTMENT, private bath. Unfurnished. 1309 Druid Hill Avenue. Call Agent, Days, LA. 3-9701. Evenings, LA. 3-0053.
FURNISHED APARTMENT for man and wife. Heat, electricity, gas included. $12.00. Apply 913 N. Appleton Street.
3-ROOM APARTMENT, private bath and kitchen. Kitchen completely furnished. Heat and hot water included. 1226 Druid Hill Avenue. Call LA. 3-3361.
1-ROOM APARTMENT — Heat, gas and electricity. Private bath. Call LA. 3-1603.
2035 DRUID HILL — Corner Bloom Street. Beautiful 1st floor apartment: 3 extra large rooms and bath, hardwood floors, heated $18.50 weekly. RI. 8-6051, evenings and Sunday, or LA. 5-7877 between 12:00 and 1:30 weekdays.
UNFURNISHED APARTMENT — 3 rooms and bath. 2723 Mura Street. Call OR. 5-2011.
518 BLOOM STREET — Near Druid Hill Avenue. 1st floor: 3 room and bath apartment in good condition. $13.00 weekly. MO. 4-7177, evenings and Sunday, or LA. 5-7877 between 12:00 and 1:30 weekdays.
1214 ARGYLE AVENUE — Unfurnished, 3 rooms, with private bath. Call MO. 4-4118.
DRUID HILL AVENUE — Unfurnished 4 rooms and bath. Completely private. Phone MA. 3-3522-J or PO. 7-9882.
FURNISHED BASEMENT Apartment — 2018 Brookfield Avenue. Apply after 7 p.m.
1214 McCULLOH STREET — Unfurnished. 1st floor, 3 rooms and bath. Call MA. 3-7272. Evenings, FO. 7-4946.
NORTHWEST — 3 modern rooms, private bath. Private entrance. Heated. Reasonable. FO. 7-3048.
702 — 72ND. Apartment, 3 rooms, bath each. Decorated. HO. 4-3008.
ATTRACTIVE, FURNISHED, 2-room apartment. Adults. BE. 5-6676.
UNFURNISHED — West Lexington Street, 1509, 1st floor, 3 rooms and bath. $13.00 weekly. 1307 Lexington, 1st floor. Call SA. 7-0646.
117 W. FAYETTE STREET — Furnished. Refrigerator. 4 rooms with private bath. Call MO. 4-6118.
2-ROOM FURNISHED apartment, $11.50 a week. 1917 N. Arisquith Street. Call BE. 5-2992 after 5:30 p.m., anytime Saturday or Sunday.
FURNISHED — 659 W. Fayette. 3 rooms, kitchen and bath. Heat and electricity. Apply 223 N. Paca — SA. 7-0924.

Apartments For Rent 8

1514 N. GAY — Near Oliver. 2nd & 4 rooms, bath. Decorated. $11.00. HO. 4-5098.
EUTAW PLACE — 2-3-5 and 6-room apartments. Newly renovated. Ld. 3-2860.
3 ROOMS, kitchen and bath. 1615 N. Pulaski Street. Call MA. 3-7415.
McCULLOH STREET — Private 4 rooms and bath. Newly decorated. $11.00 per week. BE. 5-3418. Evenings, MO. 4-5861.
996 RENNERT PLACE — 1st floor apartment, 4 rooms. 2nd floor apartment, 5 rooms. Apply 1000 Edmondson Avenue.
LAFAYETTE AVENUE — 1506 — East. 4 large rooms, bath. Oil heat, hot water; $12.00 weekly. LA. 3-2219.
3 LARGE ROOMS, bath. In western apartment house. Heated. Cleaning service. At 1225 Lanvale Avenue. $12.00, a week. Adults. Call FO. 7-2349 or MU. 5-4277.
932 N. GILMOR STREET — 3 rooms, kitchen and bath. Gas, electricity and heat. Call LA. 2-1626.
DUPLEX APARTMENT for rent. Newly decorated. Master bedroom, living room, kitchen and bedroom, pantry, bath. All rooms private. Private entrance to apartment. Walbrook section; call after 6:00 p.m. WI. 5-9620.
3-ROOMS AND BATH. Heat, hot water and electricity furnished. $16.00 week; Apply 3600 Windsor Mill Road.
NORTHWEST — 4 rooms, private, heated. Newly renovated. $12.00 a week. PO. 7-1080.
BARCLAY STREET — 1803. 3 rooms, bath, $13.00 a week. FO. 7-3030. MO. 4-9112. Apply basement door.
FURNISHED — West Fayette Street. 2nd floor. Bedroom and kitchen. Clean. $11.00 week. Apply 1st floor rear. Call SA. 5-0665.
112 W. MULBERRY STREET — 3 rooms and private bath. Unfurnished. Heat, hot water. LExington 9-0483 — MOhawk 4-0807.
2620 WESTWOOD AVENUE — 2nd floor. Furnished. 3 rooms, private bath. Hot water, gas and electricity furnished. Gas and electric meter. No children. LO. 6-2327.
2339 N. CALVERT STREET — Furnished or unfurnished apartments. 4 rooms, private bath. Bath porch. Heat and hot water included. $19.00 a week. Adults only. Call RO. 6-2856.
2321 WHITTIER AVENUE — 1st floor. Modern apartment. Adults. References. LI. 2-2604.
UNFURNISHED — 1732 W. Lexington. 3 rooms, kitchen and bath; $11.00 week. Apply 1st floor front. Call SA. 7-0020.
1714 W. FAYETTE STREET — Furnished apartment. Gas and electricity. Refrigerator, private bath. Call GI. 5-3205, 8 to 5:30 p.m.
UNFURNISHED APARTMENT — 3 rooms, private bath. In excellent condition. Suitable for married couple. Apply 32 Hilton Street.
1717 W. MOSHER — Fulton Avenue. 3 rooms and bath. Heated. Good condition. Ft. 5-0031, evenings and Sunday, or LA. 5-7877, between 12:00 and 1:30 weekdays.
428 ALSQUITH STREET — Unfurnished. 4 rooms, private bath, refrigerator, gas, electricity. Call MO. 4-6118.
FURNISHED OR UNFURNISHED apartments. Apply 2001 Guilford Avenue. Keys at 300 E. 20th Street.
FURNISHED —North Pearl Street, 3 rooms and kitchen; $10.00 week. Apply 2nd floor Call SA. 7-0622.
FURNISHED APARTMENT — 308 E. Lanvale. 2 rooms and bath. Heat, hot water, refrigerator, gas and electricity. SA. 7-5027.
FURNISHED — West Fayette Street, 1416. Bedroom, kitchen, bath. Heat. Modern furniture. $10.00 week. Call SA. 7-0652.
422 — 25 W. FRANKLIN — 1 room, kitchen, bath. $10.00 week. PL. 5-2315.
2370 EUTAW PLACE — Small unfurnished apartment. Beautifully decorated tile bath. Porch. LF. 5-0398.
2808 E. FEDERAL STREET — 3 rooms, kitchen and bath. Call after 6 p.m., or all day Saturday. PE. 5-6979.
1306 N. ELLWOOD — 1st floor, Private entrance, 2 bedrooms, sitroom, fireplace, stove and refrigerator included. $20.00 per week. Adults only. PE. 2-6924.
1237 MYRTLE AVENUE — 1st floor, 3 rooms and bath. Newly decorated. Good references. Call BE. 5-4136.
1515 LINDEN AVENUE — Furnished. Refrigerator, bath. VE. 7-2664.
1626 MADISON AVENUE — 3rd floor front. 4 rooms, private bath; gas, electricity, heat and hot water; $15.00 per week. Call after 5. WI. 5-0657.
2402 ROSLYN AVENUE—4 rooms and bath. Modern. LA. 3-8600.
3-ROOM FURNISHED apartment. Heat and hot water included. Call after 7:30. LA. 3-4487.
4-ROOM unfurnished, modern apartment with bath. Private entrance. Call LA. 3-4141. Air condition: $10.00 week.
BALTIMORE STREET 1000 West. Furnished. Bachelor. One room, kitchen and bath. Private. Suitable for lady. LA. 3-5271.
210 E. FEDERAL STREET — Desirable neighborhood. 3 modern rooms, private entrance. Hot water. Oil heat, automatic hot water. Stove, $10.00 week. Refrigerator, gas and electricity. HO. 6-3368.
3427 ARGYLE AVENUE—3 large rooms and private bath. $12.00 week. Call LF. 5-3348.
EAST BALTIMORE — 3 and 5 rooms, also houses. $9.00 up. Apply 1503 E. North Avenue. PL. 5-3043 — HO. 4-6739.
1316 EUTAW PLACE — Private house in courtyard of apartment building. Two bedrooms, bath and hot water. See Mr. Hawkins.
3 ROOMS AND BATH. Reasonable rent. Oil heat. 8 to 12 noon or 4 to 9