Plan registration for new kindergarten pupils in fall

The Baltimore City Public Schools will hold a spring registration on Thursday, May 1 and Friday, May 2, from 9 a.m. to 11:30 a.m., and 1 p.m. to 2:30 p.m., to permit parents to enroll new pupils for the next school year in the public elementary schools.

Applicants for admission to kindergarden must be five years of age on or before December 31, 1958. Applicants for first grade must be six years of age on or before December 31, 1958.

Parents who plan to register their children on these dates should bring to the school which the child will attend a birth certificate and a vaccination certificate.

Parents who wish to register their children this spring, but who find it inconvenient to do so on either of the above dates, may call the principal of the school concerned for information concerning other registration opportunities.

In addition to the spring registration, there will be an opportunity for registration of new pupils just prior to the opening of the schools in the fall.

DR. H. BUCKNER
DENTIST
1506 Penna. Ave.
2nd floor
LA. 3-2909

Artist Hiram Ammons will enter park show

A young Baltimore artist Hiram Ammons, 28, 4527 St. Georges Ave., will show some of his paintings at the Outdoor Art Festival on Sunday, May 18.

Mr. Ammons became known as a gifted artist when in 1949 his painting "Market Place" was included in the collection sent abroad by the International Exchange Program.

The painting was also shown in the Peale Museum's Life in Baltimore show along with his "Slum Clearance," an oil painting.

Mr. Ammons in 1949, the same year he graduated from Douglass High School, won a four year scholarship to the Pennsylvania Academy of Fine Arts.

• • •

FOR 5½ years he was in the West Indies where he taught art while in the U.S. Airforce.

His paintings have hung in the Baltimore Museum of Art and the 16th and 17th Annual Maryland Art shows.

His water color "Street Scene," was included in the 1949 Baltimore National Water Color Exhibition.

His charcoal portrait of Frederick Douglass hangs at Douglass High where he was active in tennis, football and wrestling.

In 1947 he was awarded a prize for his "Landscape", which was shown at the Walters Art Gallery.

YOUNG AMMONS is the son of Mrs. Hilda Parker, 4527 St. Georges and Robert Ammons, of New York. Unmarried, he states that his inspiration is his mother who also acts as his critic.

Among other artists displaying paintings at the exhibit on the north side of Druid Hill Park Lake is Michael Toussaint, a noted portrait painter, who will show some 15 paintings in all media.

Robert Caer Jr., local recreation department worker, Elizabeth M. Oliver AFRO writer, and Thomas Stockett, AFRO artist, will also display.

THE ART festival will be the sixth annual affair which has each year attracted national attention and more than 400 artists.

All resident Maryland artists 16 years of age or older are invited to display their talents.

Entry blanks may be obtained at local art stores, the Baltimore Museum of Art, the Peale Museum or the Metropolitan School of Art.

Entry forms must be postmarked no later than May 1 to be eligible for exhibit.

The Baltimore Branch
NATIONAL ASSOCIATION for the ADVANCEMENT of COLORED PEOPLE
EDUCATIONAL PROGRAM
The Value Of The Ballot
REGISTER AND VOTE
THURS., APRIL 17th — 8 P.M.
4TH DISTRICT
REGISTER and VOTE CAMPAIGN
MEET YOUR CITY AND STATE REPRESENTATIVES
at SIMMONS MEM. BAPTIST CHURCH
PENNA. AVE. and CUMBERLAND ST.
The Late REV. BURNETTE BROOKS, Pastor
This Meeting Sponsored by the MINISTERS OF THIS DISTRICT
ADMISSION FREE
THURS., APRIL 24 — 8 P.M.
5TH DISTRICT
REGISTER AND VOTE CAMPAIGN
at WAYLAND BAPTIST CHURCH
MONROE AND FRANKLIN STS.
REV. W. W. PAYNE, Pastor
This Meeting Sponsored by the Ministers of This District
ADMISSION FREE
SPONSORED by the NATIONAL ASSOCIATION for the ADVANCEMENT of COLORED PEOPLE
REGISTER and VOTE COMMITTEE—Rev. John L. Tilley, Chairman
CIVIL RIGHTS COMMITTEE—Rev. Marcus G. Wood, Chairman
Rev. Herman A. Boren, Secretary
MRS. LILLIE M. JACKSON, Pres. REV. H. O. GRAHAM, Secy.
BOWEN K. JACKSON, Executive Secretary
DR. CHARLES E. WATTS, Treasurer
DR. W. O. BRYSON, JR., Auditor
REV. JENTRY McDONALD, Chairman, Membership Committee
DR. CARL MURPHY, Chairman, Legal Redress Committee

Announcing . . .
MARY MERVIS
Delicatessen-Salads
Located in
New Lexington Market
Just Inside Eutaw St.

GUESS WHAT?—Not to make matters difficult for our readers, but can you guess what fan club this is? Well, it's the Clyde McPhatter Fan Club and the gentleman in the center is Mr. McPhatter himself. The fans got a first-hand glimpse of their rock and roll hero last Thursday night when he came to town with a rock and roll show.

DR. HENRY C. WELCOME is one of 14 physicians named by the Baltimore City Medical Society as delegate to the Medical Chirugical Faculty of the State of Maryland, in session this week.

Six tubs found in 41 homes

About two weeks ago my landlord put in a bathtub and hot water.

"I don't have to heat any more water, I am so glad."

This was what a housewife, Mrs. Mary Coles, 1103 W. Fairmount Ave., told an AFRO reporter on Tuesday when he visited her home.

The purpose of the visit to her home, and others in the immediate neighborhood, was to determine whether any corrective action had been taken since February 1 when it was discovered that 41 homes in the area were without bathtubs.

The Tuesday check showed that in six instances bathtubs have been installed while 26 families are still using tin tubs for bathing purposes.

Two of the families interviewed on the February survey have since moved from the area while eight families could not be reached on Tuesday.

• • •

UNDER A HEALTH Department regulation all dwelling units in the city are required to have bathtubs and/or showers.

However, a series of surveys by the AFRO have shown that the regulation is being violated in many sections of the city.

When the Health Department was notified of the situation a spokesman said the agency lacked the personnel to make checks to see if the law was being complied with.

After publishing the address of homes which violated the regulation, the AFRO then made another series of checks after several weeks had elapsed to see if corrective action had been taken.

In the vast majority of cases no change had been made.

Tuesday's re-survey was only the second one out of seven in which improvement had been noted.

• • •

THE SEVENTH recheck survey in the city covered the 700 and 800 blocks of Bradley St., 500 block Claggett St., 500 block Ogston St., 600 block Gilbert St., 100 and 300 blocks N. Schroeder St., 1000 block Vine St., and the 1000 and 1100 blocks W. Fairmount Ave.

An elderly lady at 786 Bradley St., said she was proud of her new tub and hot water.

When a reporter visited her in February she was paying $5.95 per week - now she pays $8 per week, she said.

Tubs were located at 120 and 103 S. Schroeder St., while 309 was tubless.

The residents at 1005 and 1003 Vine St. were not at home.

• • •

IN THE 1000 and 1100 blocks W. Fairmount Ave., residents with tubs and hot water were 1103, 1105, and 1101.

1111, 1055 and 1040 did not have tubs. 1113 was not at home.

Other homes without tubs and hot water were 836, 811, 813, 805, 784, 774, 770, 765, 767, 769, 757, 767, 744, 743, 740, 730 Bradley St.

786 and 780 had tubs and hot water. 760 and 742 had moved and 750 and 834 were not at home.

At 1083 W. Fayette St., the family had no tub and hot water and also at 627 Gilbert St.

Two families in the 500 block Claggett St., were not at home. They were 509 and 506.

507, 505 and 503 reported no tubs. 509 Ogston St., stated that the same conditions existed.

Pedestrian hurt in traffic mishap

Isaac Osborne, 38, of 131 Aisquith St., was admitted to Johns Hopkins Hospital for treatment of a head injury last Thursday following a traffic accident at Orleans and Aisquith St.

Police charged James W. Ritchie, 50-year-old insurance underwriter of Bridgeport, Conn., with reckless driving in connection with the accident involving the pedestrian.

Mayor proclaims 'Law Day USA'

Mayor Thomas D'Alesandro signed a proclamation on Wednesday designating May 1 as Law Day USA.

Several days prior Governor McKeldin signed a similar proclamation on behalf of the State.

President Eisenhower has also issued a proclamation for the day calling upon the people to reaffirm their dedication to the rule of law as the foundation of individual freedom and opportunity for American citizens.

Locally the Monumental City Bar Association, Inc., and cooperating bar associations are sponsoring the proclamation.

Christopher Foreman is chairman of the special committee for Law Day USA for the Monumental group.

Primary holiday?

Six candidates for the Democratic nomination for the State Senate and House of Delegates from the Fifth District have asked Governor McKeldin to declare May 2, the day of the primary elections, a legal holiday in Maryland.

The purpose, they said, is to encourage citizens to vote.

Making the request were David Jed, Joseph B. Axelman, Harry J. Banahan, Joseph Brown, Morton Edelstein and George Goebel.

Southern Life shows tremendous progress

The Southern Life Insurance Company recently held its 51st Annual Stockholders' Meeting. The report of its president, Dr. Willard W. Allen, showed that the company in its recent years and under its new management is showing tremendous progress.

Insurance in force now totals nearly $3,000,000; company assets well over $600,000, and there was a surplus of over $73,000.00.

The incumbent Board of Directors, consisting of Dr. Willard W. Allen, George L. Russell Jr., Joseph A. Bush, Ida W. Moore, Alvan S. Stanley, M. Rosalind Allen, and Ross H. Sye, was reelected.

Officers elected for the current year were: Willard W. Allen, president; George L. Russell Jr., vice president and Legal Advisor; Joseph A. Bush, secretary; Ida W. Moore, assistant secretary; Alvan S. Stanley, treasurer; M. Rosalind Allen, assistant treasurer, and Ross H. Sye, agency director.

HIGHLIGHT of President Allen's report was the announcement that the company has inaugurated a full pension program for all employees.

The design of this pension program is to supplement the income which the retired employees receive from their Social Security Program.

Employees are also fully covered with hospitalization, group life and disability insurance.

The company is sponsoring four students at Morgan State College under its Scholarship Program. Walter W. Black, senior scholarship student, was elected to "Who's Who Among American Universities and Colleges," while Frederick O. Boone Jr., freshman scholarship student, was elected to the Promethean Honor Society.

The company serves Marylanders by offering a full program of insurance, including life, endowment, hospitalization and health and accident. It also offers a home buying service to its policyholders.

UNCF official to open drive

RICHMOND

Gustav Heningburg will speak for the Kickoff Dinner of the local United Negro College Fund campaign.

The dinner will be held Friday, April 18 at 6 p.m. at Virginia Union University's College Inn.

Mr. Heningburg is alumni field representative for the UNCF.

• • •

"COME OUT and vote Tuesday, April 15, at Griggs Motors on Main St.

"If you only pull two, three or the number of levers you wish, it will be your vote only, and it does count.

"I only appeal to your intelligence. Whatever way you choose to vote — vote.

"This is the privilege of the American secret ballot."

A great straight!
OLD STAGG KENTUCKY BOURBON
86 PROOF • STAGG DISTILLING COMPANY, FRANKFORT, KENTUCKY

SR-22 AUTO JR-11 INSURANCE
LOW RATES TO SAFE DRIVERS
5-Minute Service — Easy Terms
APPLICATIONS TAKEN BY PHONE.
Bonds — Judgment Releases
ALLAN GIVNER BE. 5-7565
200 EAST 21st STREET
Next Door to Commissioner of Motor Vehicles

Mr. and Mrs. Leon Ellison say, "Our Goldseker Clifton Park home has brought us great joy. We bought 1744 Darley Ave., near the park, swimming pool and golf course. It's great."
WHY RENT? Let us show you our large selection of modern reconditioned homes in all good neighborhoods. 100 to choose from
CALL US 9 A.M. TO 9 P.M. DAILY and SUNDAY
MU. 5-3377 M. GOLDSEKER
218 - 220 W. FRANKLIN ST.

You need not be without a watch any longer!
Inquire about our LOW PRICES
rings Estimates sized
FREE
Remodeled
LIBERTY
WATCH HOSPITAL
128 N. LIBERTY ST.
AT LEXINGTON ST.
OPP. GAS & ELECTRIC CO.
YOU CAN USE OUR LAY-AWAY PLAN
As we are new in the city and want you to visit this store, we will give you a watch strap if you bring this ad FREE

COUGHS
Due To
COLDS
If you have a wheezing and your chest feels raw, get a bottle of ROBINSON'S EXPECTORANT. It loosens the phlegm and takes away that chilly achy feeling. Sold with a money back guarantee at ROBINSON'S CUT RATE DRUG STORE, 2139 Pennsylvania Ave.

OPEN 7 DAYS Kwik-ee AUTO LAUNDRY
STEAM CLEANED WASHED & DRIED
KWIK-EE AUTO LAUNDRY
CARS WASHED AUTOMATICALLY
STEAM CLEANED & DRIED IN A FEW MINUTES
OPPOSITE PENN BROS.
4026-42 REISTERSTOWN RD. MOhawk 4-1883
OPEN 7 DAYS 6 BLOCKS ABOVE PARK CIRCLE

What's Cookin'
What's Comin'
Spring's Comin'
and...

---What comes with Spring?
AFRO C. S. & H. S. Show
See Next Week's AFRO

2 English majors awarded grants

Two Morgan State College seniors have been awarded assistantships for graduate study, one at the University of Indiana, the other at Pennsylvania State University.

MR. JOYNER MISS SHARPE

The awardees, both honor majors in the Department of English and Speech, are Alfred C. Joyner of Baltimore, and Miss Norma E. Sharpe of Mt. Vernon, N.Y.

Mr. Joyner's award is an $1,800 scholarship from Indiana. It is a teaching assistantship which will require him to teach courses in composition while studying for the master's degree.

The son of Mrs. Nannette Hardy and Alfred Joyner Sr., of this city, Mr. Joyner is a graduate of Douglass High School.

He is a member of Lambda Iota Tau, literature honor society, is vice president of the English Club, and feature editor of the Spokesman, Morgan student newspaper.

• • •

MISS SHARPE, a Departmental Honor Scholar in language arts, one of the two majors offered by Morgan's Department of English, has been awarded a $1,404 assistantship in speech by Pennsylvania State. The award is effective for one year and a summer or for two academic years.

The daughter of Mr. and Mrs. Walter Sharpe of 46 W. Fourth Street, Mt. Vernon, Miss Sharpe is a graduate of the A. B. Davis High School there.

She served for the first semester of this year as an assistant in the Morgan Speech Clinic.

She was elected to Who's Who Among Students in American Universities and Colleges for the '57 - '58 year, is a member of Alpha Psi Omega, national honor fraternity in dramatics, Kappa Delta Pi, national education honor society, and Prometheans Kappa Tau, Morgan honor society.

She was elected "Miss Drama of 1957 - '58", is president of the Ira Aldridge Players and is a member of Alpha Kappa Alpha Sorority. She plans to become a speech therapist.

TV show staged by school 160

The Carter G. Woodson School No. 160 was recently presented on the TV show "explore With Books." Featured on the program were Mrs. Idella Nichols, the school librarian, and boys and girls from Mrs. Hubbard's third grade class.

Children participating in the show were Sharon Harper, Beverly Harvey, Patricia Reed, Janet Powell, Janet Graham, Rosalyn Walls, John Spencer, and Donald Wainwright.

In connection with the unit "Living Together in the Community," the first grade class was visited by a postman, Mr. Brown, who is one of the community helpers.

The children had many questions to ask the postman about his job and the post office since they had previously talked about and read about the postman in class.

Some of the children who participated in the program were Deborah Monroe, Michael McDowell, Donald Spencer, Vera Wilmore, Lucia Ward, Renold Lighston, Thera Griffin, Karen Lisby, Robert Easton, Gloria Harris, Raymond Tillery, Beverly Jefferson, Albert Robinson, Perry Farrington, John Harvey, and Keith Fenton. The teacher was Mrs. Gwendolyn Andrews.

For the past eight weeks Miss Delores Coles and Mrs. Gwendolyn Andrews have been in the training center under the supervision of Mrs. Ethel L. Raines.

• • •

ONE OF THE FIRST grade classes at the school gave a recent program entitled "Helen, age 7, narrated. The entire class sang the opening hymn, "Heavenly Father, Make Us Gentle," which was followed by the bible reading by the teacher, Mrs. D. J. Josey.

Karen Clark introduced the main theme of the program which was "Keeping Safe and Healthy During the Spring Months."

All the boys and girls sang two health songs: "The Tooth brush Song," and "The Milk Song." A breakfast song was sung by four little girls, Linda Gaither, Stephanie Neal, Antoinette Tinkler, and Elaine Phillips.

The entire class then sang a safety song, "Remember Your Name and Address" and recited a safety poem, "We Are Thinking of Safety Wherever We Go."

William Allen then closed the program by asking for remarks from the principal, Mrs. Enna A. Payne.

Parents present at the program included, Mrs. Dorothy Long, Mrs. Bertha Clark, and Mrs. Lillian Allen. Also present was Mrs. Kathryn Frisby, primary grade specialist of Area B.

YOUNG SCIENTISTS — These young high school students were invited to exhibit their creations at the Third Baltimore Science Fair last Friday and Saturday at Johns Hopkins University. At left, Paul Freedman Scott, Jr., 12, of Pimlico Junior High School, displays his "Effects of radiation on living things," using puppies in the experiment. At right, Joseph Frazier, 17, of Douglass High School, shows the Hi-Fi system of sound projection he constructed.

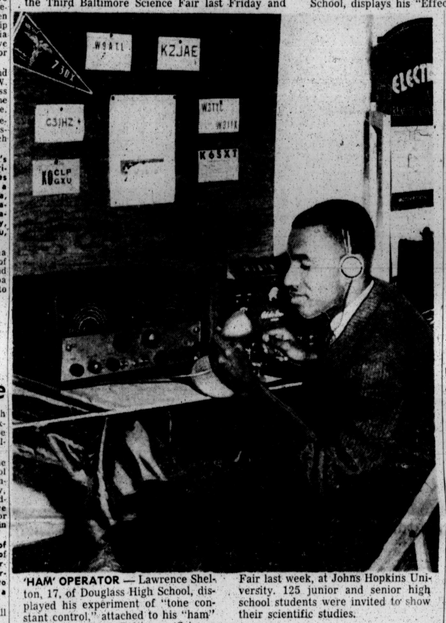

'HAM' OPERATOR — Lawrence Shelton, 17, of Douglass High School, displayed his experiment of "tone constant control," attached to his "ham" set at the Third Baltimore Science Fair last week, at Johns Hopkins University. 125 junior and senior high school students were invited to show their scientific studies.

Honors Day planned at Morgan State

Approximately 200 high school students who have excelled scholastically will be honored at Morgan State College today, Friday.

The occasion will be the annual Annual Scholarship Honors Day, an event sponsored by the trustees, faculty, honor societies, and honor students of the college to give recognition to graduating honor students of all high schools in the State of Maryland.

J. Percy Bond, director of admissions and placement of the college and general chairman of the activity, said certificates will be presented to the honor students during a special assembly.

Dean George C. Grant will give the principal address.

The honor students will also be guests at a luncheon in the Memorial Refectory, will be taken on guided tours of the campus and will visit classrooms.

Another activity of the day will be a discussion and film on "What is College?". This was arranged under the leadership of Dr. Ulysses G. Lee Jr., associate professor of English and chairman of the promotion committee of Honors Day.

Maryland offers list of speakers

COLLEGE PARK — As an additional educational service to the people of the State, the University of Maryland has made available 100 faculty members speaking on 300 subjects through its newly established Speakers Bureau.

A brochure listing available speakers and their subject titles is now available to any Maryland group or organization and may be obtained by writing Speakers Bureau, Administration Annex, University of Maryland, College Park, Maryland.

The publication contains special forms for engaging speakers.

Dr. Boas warns humanists of too deep an attachment for the past

A philosopher and a poet, surveying the state of humanities in a science - minded society, served up provocative food for thought at Morgan State College last week.

The philosopher was Dr. George Boas, professor emeritus of the Johns Hopkins University.

The poet was Owen Dodson, associate professor of drama at Howard University, and a recognized playwright and novelist as well.

• • •

KEYNOTING a two - day conference on "The Humanities and the Modern Temper," Dr. Boas made it clear that much of the decline in interest in the humanities is due to the humanists themselves, who, in his opinion, have been too interested in what he called "anti - quarianism."

Humanists, Dr. Boas alleged, have been inclined to give their major attention to preserving the past, in too many instances simply "for the sake of preserving."

But, he said, if western civilization is to endure, the humanists must become "more sensitive to contemporary problems" and less interested in tradition, simply for tradition's sake.

Dodson, a former Guggenheim Fellow, addressing a luncheon at which Dr. Nina Aaron Ford, professor of English at Morgan, presided, said **that the artist in our times is different from artists of other times.**

He said the artist is more personal, less ritualistic, and because he has "no place to hide," the artist finds little things to hide behind."

As a result of all this, Dodson said, today's art is "more complicated."

EVEN THOUGH today' artist does not create on the broader dimensions, some important concern with bigger problems has been registered, the poet said.

He cited as an example of this playwright Arthur Miller's "The Crucible," in which McCarthyism is attacked.

Drawing from his own experience as an artist, Dodson described the artist as a person who create from compulsion because he feels he must and as a workman who is never satisfied, but always feels he must improve his work.

True art, Dodson explained, reflects a "sense of invitability," mixing comedy with tragedy so that nothing is ever solid tragedy nor ever solid comedy, brings in the unexpected and shows skillful use of "suggestiveness."

• • •

SPONSORED BY the Humanities Division and the Student Union of Morgan, the conference also featured four discussion groups.

Dr. George Benton, scientist, Johns Hopkins University, was the speaker at a discussion of "The Humanities and the Sciences." Harold Delaney, assistant professor of chemistry, was discussion leader.

A second group considering "The Moral Emphasis in the Humanities" was led by Dr. William T. Fontaine, assistant professor of philosophy, University of North Carolina.

Dr. C. Philip Butcher, associate professor of English at Morgan, served as discussion leader.

Dani deCoteau, instructor in music, James E. Lewis, head of the department of art, both of Morgan, and Dr. Anne Cooke, professor of drama at Howard University, were the speakers on a panel discussion of "The Art on the Campus."

Alfred Maurice, executive director, the Maryland Institute, moderated.

Dr. Mary Rose, chairman, department of philosophy, Goucher College, Dr. Earl R. Moses, head, department of sociology, Morgan, and Dr. Benjamin A. Quarles, head, department of history and political science, Morgan, were the participants on a panel which discussed "The Humanities and the Social Sciences."

Dr. G. James Fleming of Morgan's political science faculty moderated.

The conference was arranged under the leadership of the seminar committee of the Humanities Division which is headed by Dr. J. Welfred Holmes, professor of English.

Mrs. Carol Blanton Diggs, associate professor of music, is chairman of the committee. Working with her were: Dr. Ulysses G. Lee Jr., Idel W. E. Taylor, and Albert Sangiamo, faculty members.

SPEAKING OF YOUTH

By MARY E. JONES

The Easter holidays certainly brought laughter and happiness to many of us teenagers.

Dorothy Brown recently entertained guests at her home. Present were:

Billy Rhodes, George Jackson' Carl Wooten, Carrington Symms, Andre Dasa, Peter Mitchell, Billy Watson, Michael Moses, James S. Julian Sr., Andrew Paul, Myrtle Jackson, Gerlyn Oglesby, Sylvia Jackson, Sharan Phillips, Mary E. Jones.

The Me-De-So Club presented the annual ball at Morgan State College.

Officers are: Drs. I. B. Higgins, president; G. Banfield, vice president; R. Hunt, recording secretary; P. Smith, financial secretary; L. Johnson, treasurer.

Miss Marilyn Higgins was crowned queen of the debutantes. Miss Alfreda Hughes was debutante of the year.

• • •

ESCORTS for the sub - debs were:

George Bartett, Wayne Busch' Robert Smith, Mathew Logan, Vernon Johnson, David Hubbard, Raymond Boyd, David Ashford, Frederick Adams, Lonnie Sorusiti, Paul Lomax, Leroy Carroll, Dwight Coleman and Borne Thornton.

Sub-debs were:

Brenda Watts, Carole J. Perkins, Shelia Chapman, Ann Todd, Carole St. Clair, Sandra Scott, Judy Grinage, Stephenne Laforest, Vicki Shinley, Juanita King, Virginia Lautler, Carolyn Hughes, Ann Adams and Lauretta Dorsey.

The debs - in - waiting included; Carole Johnson, Connie Recklind and June Lautler.

Some of the debutantes were: Myrna Randolph, Mary Culver, Shirley Dixon, Senora Reckling, Francis Perkins, Joan Smith, Nelvina Green, Carole Owens and Barbara Battle.

Anita Saunders was visiting from Buffalo, N.Y., for the holidays.

Ruth Baker of Chicago sent holiday greetings. Write her at 8304 Calumet Ave., Chicago, Ill.

Morgan State alumni group meets Sunday

The newly organized Baltimore Chapter of the Morgan State College Alumni Association will hold its first meeting since the election of officers Sunday, April 20.

The meeting will be at 3 p.m., at the Sharp Street Community House, 1706 N. Eutaw St., Miss Sallie Penzo, alumni secretary, has announced.

Elected president of the chapter is Dr. Nathaniel K. Proctor, a 1934 Morgan graduate and a professor of biology at the college.

Other officers are: J. Haywood Harrison, Morgan '33, first vice president; James H. Spencer, '33, second vice president; Mrs. Aretha Mayo, '46, secretary; Dr. Oliver Hubbard, '50, treasurer; the Rev. Benjamin Jackson, '41, chaplain; and Rufus E. Hackett, '34, chairman of contacts.

Other chapters in the Baltimore area are being planned, Miss Penzo announced.

Gifts needed for Baer bazaar

Over the signature of Mrs. M. Wallace, 2731 Winchester St., a number of postal cards have been sent out asking for gifts to be sold at a bazaar at the William S. Baer School, Warwick above North, on May 2 at 8 p.m.

The clever message is reprinted below in its entirety.

On May the 2nd at School 301
There will be a bazaar and lots of fun!
We need some packages which we will sell
At the Parcel Sale Table. Now listen well—
You will spend at least a quarter to buy
A gift for an adult which you will tie
And send very soon to the school or me.
We hope you'll come too, and then you'll see
What a wonderful thing our bazaar can be.

Douglass class plans reunion

Plans are being made by the June Class of 1938, Douglass High School, for a reunion.

Senator Harry Cole, president of that year's class, has requested that members contact him.

Institute will study delinquency

COLLEGE PARK — The University of Maryland and the State Department of Public Welfare have scheduled the State's first annual Delinquency Control Institute between April 16 and June 18.

Designed as a training program for law enforcement officers, the new institute was established as a result of recommendations from the 1956 and Second Governor's Conferences on Juvenile Delinquency and the Police Committee of the Maryland Commission for the Prevention and Treatment of Juvenile Delinquency.

The institute program will consist of ten weekly sessions from 10 a.m. to 4 p.m. each Wednesday.

Leading experts in the field will lecture and lead discussions on all aspects of delinquency.

Applications for enrollment may be secured from the University of Maryland Director of Institutes at College Park (Md.).

Critical study by Dr. Butcher scheduled for fall publication

A critical study of the late George W. Cable, social conscience novelist, is being completed for publication by C. Philip Butcher, associate professor of English at Morgan State College.

Tentatively entitled "Regret Me When I Die," the scholarly work is scheduled for publication in the fall by the Columbia University Press.

The work will represent more than 12 years of research by Dr. Butcher into the life and works of the New Orleans-born author of such novels as "Old Creole Days," "The Cavalier," and "Bonaventure," and will concentrate upon a 20-year period in Cable's life spanning the years of 1887-1907.

Dr. Butcher, who is completing the work with the assistance of a grant from the Faculty Research Committee of Morgan, became interested in Cable while completing work towards the M.A. degree in English at Howard University in Washington, D.C.

• • •

HE PURSUED his study of Cable as a social protest novelist while studying for the Ph.D. degree at Columbia University. At Columbia he had the good fortune of personally meeting a former secretary of the novelist, the late Miss Adelene Moffatt, who at the time lived near the university.

Dr. Butcher interviewed her many times and used her collection of letters from Cable as the core of the research for his doctor's dissertation.

The bundle of 280 letters, originally in the library of Tulane University in New Orleans, has since been acquired by Columbia University.

Dr. Butcher has corroborated some of his research by visiting Northampton, Mass., where Cable made his home after leaving the South to escape the ill-feeling he had aroused against himself by championing causes of the underprivileged.

Much biographical material will be interwoven into Dr. Butcher's critical study.

Original play staged at center

Mrs. Martina Caster directed the production of her own original musical comedy "Carnival of Rhythm" when the Senior Teen Council of Cherry Hill Community presented the musical at the Center on Thursday.

Richard Ford of the Mardi Gras Dance Team was the choreographer for the musical.

Senior teens members of the cast included:

Gloria Anderson, Anndell Banks, Phyllis Better, Gwendolyn Butler, Estelle Burke, Gloria Boston, Forestine Brown, Valerie Campbell, Dianne Hubbard, Inez Jackson, Mary Mack, Mary Lee Oakes, Bertha Richardson, Alverdine Richardson, Catherine Shields.

Carolyn Taylor, Carole Williams, Bernadine Woolford, Charles Anderson, Percy Anderson, Thomas Boston, Lloyd Barnes, Ronald Davidson, James Ewell, Freddie Greer, Daniel Jones, Clifton Johnson, Clifton Mack, Donald Morton, Donald Moore, Raymond McCullough, William Murehy Jr., John Simms, Larry West, John Wynn.

Dr. Fraser says research is basic in improving science teaching

DENVER, Colorado — The president of the National Association for Research in Science Teaching says "basic cooperative research in science education at all levels, including college, is needed in the long-range improvement of science teaching in America. Without it little progress can be made."

Dr. Thomas P. Fraser, head of the department of science education at Morgan State College is in Baltimore in a paper prepared for presentation at the National Science Teachers Association predicted that organizations like the National Science Foundation, United States Office of Education, Ford Foundation, and Carnegie Foundation will play increasing roles in improving science teaching through sponsoring patterned research in science education.

It is to such organizations, he pointed out, "that we must look for encouragement and support of significant cooperative large scale studies."

Dr. Fraser pointed out that another development coming from the present concern for the academically gifted pupils, President Eisenhower's program of educational development, TV programs, and the official statement of the Educational Policies Commission would result in increasing emphasis on the team approach to research in science teaching.

IN HIS PAPER presented as a panelist on Improving Classroom Science Instruction Through Research in Science and Science Teaching on the College Level Dr. Fraser said there "must be a continuing concern for research in general education science at the college level, and for the recruitment and education of prospective science teachers and scientists."

"These are exciting times in science teaching," he continued. "Perhaps at no other time in the history of research in science teaching in America is there a greater need for concerted action by high level groups concerned with strengthening the research foundations of science education.

"Some of the research in science education at the college level," Fraser said," is indicative of a fragmentary approach to basic problems.

"There is increasing evidence, however, that progress is being made in the direction of a more patterned and concerted attack through which data might accrue to solve basic problems."

As a concluding remark, Dr. Fraser reaffirmed his faith in "both individual and cooperative team research as a way to improve instruction . . . and in the ability of science educators to carry on the necessary research at the college level."

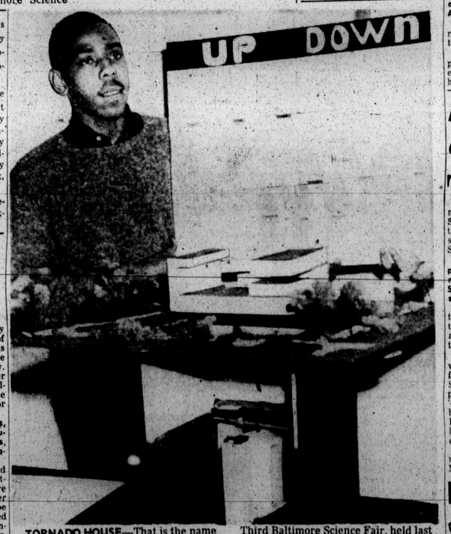

TORNADO HOUSE—That is the name given this experiment by Nathaniel Gay, 18, Douglass High student, who was invited to place the exhibit in the Third Baltimore Science Fair, held last week at the Johns Hopkins University for the area's junior and senior high school students.

Hopkins class pays visit to School 102

A class from the School of Hygiene at Johns Hopkins University recently visited the Thomas G. Hayes Elementary School No. 102 to observe health activities in the various grades.

School committee members included: Paul Jenkins, Ronjohn Foster and Willie Frazier. Gerald Smith, Ricardo Ward, Mrs. Anne L. Payne is principal.