WHEN YOU FINISH READING YOUR AFRO PASS IT ALONG TO A FRIEND

Real Estate For Sale 44 Real Estate For Sale 44 Real Estate For Sale 44 Real Estate For Sale 44

FOR A SQUARE DEAL

CHOOSE A GOLDSEKER HOME

AS LITTLE AS $150 DOWN AND EASY Weekly Payments

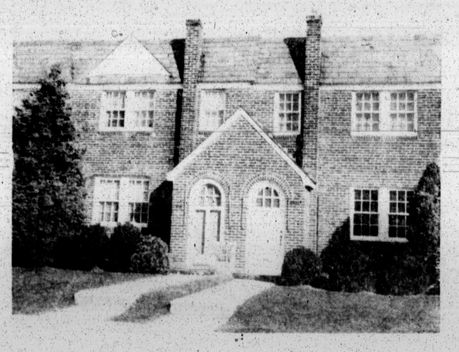

100 HOMES TO CHOOSE FROM. COMPLETELY RECONDITIONED—ALL DESIRABLE SECTIONS—READY TO MOVE INTO

1502 CLIFTVIEW AVE. — Near Clifton Pk. Porch front, 6 rooms and bath, new oil heat automatic water heater, aluminum storm windows and doors. $190 Down.

2054 AISQUITH ST. — Porch front corner, 7 rooms, 2 baths, club room, hwd. floors, h.w. oil heat. Storm windows and doors. $190 Down.

N. CURLEY ST. — Stone porch, unit kitchen, hwd. floors, oil heat, auto water heater, storm windows, sub room. $150 Down.

2123 AIKEN ST. — Porch front, 8 rms. and 2 baths (4 bedrooms), hwd. fls., h.w. gas heat. $150 Down.

2704 BERYL AVE. — Buff brick, porch front, 6 rooms and 2 baths, unit kitchen, hardwoods throughout, club room, storm windows. $290 Down.

623 ST. ANN'S AVE.—Semi-detached Cottage. Porch front, 6 rooms and bath, hot water oil heat, large lot. $100 DOWN.

2713 LAURETTA AVE.—Porch front, 6 rooms and bath, hwd. floors, oil heat, automatic water heater. $190 Down.

2316 W. FRANKLIN ST. — Corner, porch front, 6 rooms and tile bath, unit kitchen, hardwood floors throughout. Storm windows and doors, h. w. oil heat. $290 Down.

1112 N. LAKEWOOD AVE. — Stone porch, 7 rooms and 2 baths, h.w. oil heat, asphalt tile floor in basement, storm windows. $190 Down.

2635 E. BIDDLE ST.—Sun parlor front, 6 rooms, pantry and bath, fireplace, h.w. oil heat, tile floor in basement. $190 Down.

1536 ROSEDALE ST.—Lovely cottage on large lot, 1st fl., 3 rooms, kitchenette and bath, 2nd fl., 3 rooms, kitchen and bath, hwd. floors throughout, h.w. oil heat. $290 Down.

1633 ASHBURTON ST. — Porch front, 6 rooms and bath, unit kitchen, new h.w. gas heat, automatic water heater. $190 Down.

2230 OREM AVE.—Near Auchentorly Terrace, 2 sty. buff brick, 6 rooms and bath, oil heat, wonderful location. $190 Down.

165 N. MONASTERY AVE. — Stone porch, 6 rooms and tile bath, unit kitchen, bath floors, h.w. oil heat, built-in garage. $290 Down.

400 GWYNN AVE. — Porch front, 6 rooms and tile bath, hardwood floors, h.w. oil heat. Extra bath in basement, steel back porch. $290 Down.

2810 ARUNAH AVE. — Porch front, 6 rooms and bath, unit kitchen, oil heat, automatic water heater, back porch. $190 Down.

2422 CATON AVE. — Stone porch, 6 rooms and bath, hwd. floors, h.w. oil heat. Venetian blinds. Storm windows and doors. Built-in garage. $290 Down.

137 N. DENISON ST.—Modern porch front, 9 rooms, 2 baths, gas heat, Venetian blinds, storm windows and doors. $490 Down.

1107 N. KENWOOD AVE.—Stone porch (screened in), 6 rooms and 2 baths, unit kitchen, h.w. gas heat, Venetian blinds. $190 Down.

Call Daily or Sunday 9 to 9 for Our Salesman to Take You to Any Home!

CALL NOW MU.5-3377

M. GOLDSEKER

218-220 W. FRANKLIN STREET

Real Estate For Sale 44

ASHBURTON COTTAGE For Refined Family

3800 CEDARDALE ROAD

Two story frame, 6 rms., tile bath, steam heat, gas gar. J. Miller, BE. 5-4830

SPECIALS

SMALL DOWN PAYMENTS

2 apts., 2 baths, hardwood floors, porch front. 2429 DENISON ST.

6 rooms, 2 baths, hardwood floors, very pretty. 500 BLK. PULASKI ST.

6 years old, 6 rooms, club cellar. 1602 MONTPELIER ST.

EA. 7-5553 LA. 3-0623 ED. 6-1808-J

NO DOWN PAYMENTS

VETS

VACANT MOVE TODAY

GARRETT AVE., 2537 Porch, arranged as 2 apts., $17 week. New paper and paint, hwd. floors, oil heat.

CLIFTVIEW AVE., 1737 Porch, 6 rooms, $15 week. Neat and clean. Oil heat.

LINWOOD AVE., 1203 N. Porch, 6 rooms, bath, oil heat. $17 week. New paper and paint.

STARKE REALTY CO. VE. 7-7082

VA & FHA. MORTGAGES

BRICK DREAM HOME 2 baths — Fireplaces, 6 mirrors, club basement, gorgeous stainless steel kitchen, garage, large living room, dining room, unit kitchen, 3 twin bedrooms, etc. CORNER BRICK HOUSE $8,900 — 10 Years Old. 6 very large rooms, 1½ tile baths, 2 porches, screens, windows and doors, drapes, rugs, mirrors, extras. Gift $96.

WALBROOK TRIPLEX COTTAGE $10,500

1st floor 6 large rooms, bath. 2nd floor, 6 large rooms and bath. 3rd floor, 6 large rooms and bath, excellent condition, fire escape, extras.

Koperberg — LI. 2-8344 Realtor

The Best Home Buys in Baltimore Are Listed On This Page

Real Estate For Sale 44 Real Estate For Sale 44

GI NO DOWN PAYMENT

FHA LOW DOWN PAYMENT

611 WILLOW AVE. Porch front, 6 rooms and bath. Steam heat. Evenings and Sunday. Call Mr. White, CH. 3-4478.

1129 N. MILTON AVE. 8 rooms and bath, excellent condition, hot water oil heat. Call CH. 3-4478. Mr. White.

3412 ALTO ROAD Semi-detached porch front, 6 rooms, 2 baths, immaculate condition, hardwood floors, tile bath, unit kitchen, 1-car garage. Eves. and Sun. Call CH. 3-4478. Mr. White.

636 WILLOW AVENUE Porch front, 6 rooms and bath. Steam heat. Evenings and Sunday. Call Mr. White. Eves. and Sunday CH. 3-4478.

4710 ALHAMBRA AVENUE Porch front, 7 rooms and modern bath, hot water oil heat, hwd. floors. Unit. White. Eves. and Sunday. CH. 3-4478.

4441 WRENWOOD AVE. Porch front, 7 rooms and modern bath, hot water oil heat, hwd. floors. Call Mr. White. CH. 3-4478.

4747 IVANHOE AVE. Porch front, 5 rooms and tile bath, hot water oil heat, hwd. floors. Call Mr. White. Eves. and Sunday. CH. 3-4478.

3110 SEQUOIA AVE. VACANT Porch front, 7 rooms and modern bath, hot water oil heat, hwd. floors, unit kitchen, and dining room. Schwartz. Eves. and Sun. FO. 7-4746.

3136 SEQUOIA AVE. VACANT Porch front, 7 complete apartments, hot water oil heat, hwd. floors and doors. Call Mr. Schwartz. Eves. & Sun. FO. 7-4478.

10 N. ROSEDALE ST. VACANT Stone porch, 6 rooms and bath, hot water oil heat. Call Mr. Shull. WI. 7-5748.

4412 FINNEY AVE. Porch front, 6 rooms and modern bath, unit kitchen, hot water oil heat. Hardwood floors. Evenings and Sunday. Call Mr. White. CH. 3-4478.

2707 MONTICELLO ROAD Stone Cottage. 6 rooms and modern bath, hot water oil heat, fireplace, hardwood floors, tile bath, unit kitchen, 1-car garage. Call Mr. Shull. Eves. & Sun. WE. 5-0740.

3727 NORTONIA ROAD 6 rooms and bath. Porch front. Brick bungalow. Hot water oil heat. Hardwood floors. Eves. & Sun. Call Mr. Shull. WE. 5-0740.

3308 WOODHAVEN AVE. VACANT Porch front 7 rooms and bath, large modern unit kitchen, 4 seasons porch, hot water oil heat, hwd. floors. Call Mr. Schwartz. FO. 7-4746.

3308 POWHATAN AVE. 5 rooms and bath, unit kitchen, 1 room and bath upstairs, hot water oil heat, hardwood floors. Eves. & Sun. Call Mr. Schwartz. FO. 7-4746.

2821 GRANTLEY ROAD Porch front, 7 rooms and tile bath, hot water oil heat, hwd. floors. Call Mr. Schwartz. FO. 7-4746.

1700 BLK. N. APPLETON ST. Porch front, 8 rooms and bath, hot water oil heat. Call Mr. Douglas. Eves. and Sun. LA. 3-3144.

2712 ALLENDALE ROAD Detached cottage, 6 rooms and bath, hot water oil heat, hwd. floors. Call Mr. Douglas. Eves. and Sun. LA. 3-3144.

2828 E. FEDERAL ST. Porch front, 7 rooms and tile bath, hot water oil heat, hwd. floors. Call Mr. Douglas. Eves. & Sun. Call Mr. Douglas. LA. 3-3144.

4441 WRENWOOD AVE. Porch front, 7 rooms and modern bath, hot water oil heat, hwd. floors. Eves. & Sun. Call Mr. White. CH. 3-4478.

2208 LYNDHURST AVE. VACANT DUPLEX Porch front, 4-room apartments, modern bath, hot water oil heat, hwd. floors, unit kitchen. Vacant. Eves. & Sun. Call Mr. Schwartz. FO. 7-4746.

2711 GARRISON BLVD. VACANT COTTAGE Corner of Garrison Boulevard and Garrison Place. 6 rooms and bath, hot water oil heat, hwd. floors. Call Mr. Shull. WE. 5-0740.

719 N. MONROE ST. 7 rooms and bath, hot water oil heat, hwd. floors. Call Mr. Shull. WE. 5-0740.

1706 POPLAR GROVE ST. Corner 6 rooms and 2 baths, hot water oil heat, hwd. floors. Call Mr. Shull. WE. 5-0740.

800 WILBERT AVE. Porch front, 5 rooms and tile bath, hot water oil heat, hwd. floors. Call Mr. Shull. WE. 5-0740.

1312 KENHILL AVE. Porch front, 6 rooms, 2 baths, hot water oil heat, hwd. floors. Call Mr. Shull. WE. 5-0740.

2221 CALLOW AVE. 7 rooms and 2 baths, hot water oil heat, hwd. floors. Call Mr. Shull. WE. 5-0740.

1818 W. NORFOLK AVE. 6 rooms and bath, hot water oil heat, hwd. floors. Call Mr. Shull. WE. 5-0740.

2308 ARUNAH AVE. Porch front, 6 rooms and bath, hot water oil heat, hwd. floors. Call Mr. Shull. WE. 5-0740.

743 E. COLDSPRING LANE Porch front, 6 rooms and bath, hot water oil heat, hwd. floors. Call Mr. Shull. WE. 5-0740.

GI NO DOWN PAYMENT

FHA LOW DOWN PAYMENT

626 WILLOW AVE. Porch front, 6 rooms and bath, modern kitchen. Call Mr. Douglas. Eves. and Sun. LA. 3-3144.

2828 E. FEDERAL ST. Porch front, 7 rooms and tile bath, hot water oil heat, hwd. floors. Call Mr. Douglas. Eves. & Sun. Call Mr. Douglas. LA. 3-3144.

WARD & STULL

LOngwood 6-2300

3029 W. NORTH AVENUE

NON VETERNS

FROM $300 DOWN TO ANY ONE

$16 Weekly and UP

2806 ROSLYN
2101 ALLENDALE
513 NORMANDY
2316 ROBB ST.
2605 GARRETT
3415 LIBERTY HEIGHTS

GET YOUR DEED BEFORE YOU MOVE IN

CHAMPION REALTY inc.

LE 9-6786 NO. 5-8142 RO. 4-6983

Real Estate For Sale 44

FAIRMOUNT PARK FOR REFINED FAMILY 3738 WINTERBOURNE RD. Facing Gwynns Falls and Leakin Park. Three stories, 2 story stone, 6 rooms, tile bath, sun parlor, h.w. heat (vacs.), 2-car garage. J. Miller, BE. 5-4830

WILLARD W. ALLEN

"ESTABLISHED SINCE 1914" "The Old Reliable Office" 1841 PENNA. AVE. MA. 3-3144 Eve. LA. 3-1029

2705 EDMONDSON AVE. 528 N. CAREY ST. 1342½ PENNA. AVE. 2223 BRADDISH AVE. 616 N. CARROLLTON AVE.

PROPERTIES FOR SALE RENTS COLLECTED

Approved Sales Broker Veterans Administration Regional Office

Quick Service

WEST 3213 MASSACHUSETTS AVENUE

2-story brick cottage, 6 rms. and full tile bath plus club room and full kitchen in basement.

3230 MASSACHUSETTS AVENUE

2 Family, 5 rooms & bath 1st floor, 3 rooms & bath on 2nd floor.

Sunday and Evenings call MRS. WEBSTER RI. 7-3757

WINDSOR HILLS

2½ Story Cottage

Living room 12x25 with fireplace, dining room, kitchen and breakfast nook, 3 bedrooms, tile bath with shower, one-car garage. Lot beautifully landscaped. Priced right.

Sundays and Evenings call Mrs. Collier TU. 9-5506

DIFFENDERFFER, INC. REALTORS — TU. 9-6456 2204 N. CHARLES ST.

MRS. MOORE SAYS:

SPECIAL REDUCED DOWN PAYMENTS WILL WORK WONDERS!

4 Bedroom house on ALTO ROAD

Twenty dollars down, $600 down. Lovely SEQUOIA AVE. With beautiful club basement. Only $700 down.

FOREST PARK SPECIAL 12 rm. porch front house with 3 baths and beautiful grounds. Excellent for large family or can be used as 3 apartments. Only $700 down.

Special for Saturday, Sunday, Monday and Tuesday

Porch front, one-car garage. Ashburton St. — Vacant. Porch front on Lauretta Ave. Vacant. $100 dn. Large 4-bedrm. house on RIGGS AVE. Vacant. $150 down. Lovely LAKEWOOD AVE. Vacant. 7 rms. $150 down. E. BIDDLE ST. with club basement. Vacant. $150 down. Your Choice for $50 Down! Porch front on 33rd St. 7 rms. oil heat. Vacant. 2 story on BARCLAY St. 6 rms. modern bath. Vacant. 2 story on COLLINGTON AVE. newly renovated. Vacant.

FLASH!

Beautiful Houses with Modern Kitchens, Modern Baths, Club Basements, Awnings and Many Extras. NO DOWN PAYMENT TO G.I.'s. QUICK SETTLEMENT.

MRS. BERNICE MOORE

WI. 5-6296 WI. 7-4098 LO. 6-9781

1109 N. Fulton Ave.

Bargains, We Defy Competition

F.H.A. AND G.I. LOANS

For Living At Its Best

3600 WABASH AVE. — Ashburton. Unexpensive brick cottage.

133 N. MONASTERY AVE. Stone house 4 rooms and 2 baths, beautiful chandeliers, oil heat. $4,950. Call [illegible]

2142 MT. HOLLY ST. Lovely 7-room cut house. Oil heat. 2-car garage.

2220 LYNDHURST AVE. Windsor Hills. Lovely duplex brick, 3 rooms and 2 baths. Oil heat.

3404 GRANTLEY RD. Ashburton. Semi-bungalow, lot 50x120. 6 rooms, 2 baths. $1,500.

2219 MONTICELLO RD. 7-room duplex, 2 baths, hardwood floors, oil heat. 2-car garage. 2 rooms, club cellar. 9 yrs. old.

318 ALLENDALE ST. Colingwood. Brick duplex home. Clubroom.

2904 CLIFTON AVE. Walbrook. Modern semi-detached bungalow, 4 rms., bath & porch. [illegible]

YORK ROAD SEC. N. 615 WILLOW AVE. Modern 6-rm. brick house. Oil heat.

600 BRUCEWOOD AVE. Modern brick duplex home. Hardwood floors.

SEVERAL modern cottages. Windsor Hills, Walbrook, Ashburton & York Road sections.

DUPLEX COTTAGE in Morgan Park. Lot 3 rms., 2 bath, lot 50x140. Oil heat. Hardwood floors.

Raith, Raith & Raith, Inc.

In Business Since 1916

5025 W. North Ave. WI. 5-7300

VETERANS

NO MONEY DOWN

$14 - $16 a week

call MR. HERBERT
call MR. ANTHONY

$14 - $16 a week

2154 MT. ROYAL TER. Porch, 6 beautiful rooms, tile bath — BEAUTIFUL CLUB ROOM.

3908 NORFOLK AVE. Porch — 6 rooms, tile bath, hardwood floors — lovely home.

306 GRANTLEY Porch, New, 5 rooms, tile bath, oil heat, hardwood floors, unit kitchen.

211 MT. HOLLY Porch front home with a gorgeous lawn — 6 rooms with tile bath, oil heat, hardwood floors. Only 6 years old.

147 N. DENISON Porch, 6 rooms, 2 tile baths, 2 unit kitchens, oil heat. Very beautiful home.

1618 E. 25th ST. Porch front, 6 rooms, bath, oil heat, completely decorated.

817 COLDSPRING LA. This new home has 5 rooms and tile bath, unit kitchen, oil heat, hardwood floors, and many other extras.

3029 FEDERAL 2 apartments—4 rooms and bath on 1st; 3 rooms and bath on 2nd. Hardwood floors throughout. Wonderful hot water, oil fired heating plant.

1709 DARLEY Porch front, 6 rooms and bath, oil heat, hardwood floors.

3118 FEDERAL 2 beautiful apartments with 3 rooms and tile bath on 2nd, and 4 rooms & bath on the 1st floor. Hot water oil heat, hardwood floors.

2848 FEDERAL Porch — 2 complete apartments, 4 rooms and tile bath on 1st floor — 3 rooms and tile bath on 2nd floor. Hardwood floors, 2 unit kitchens, oil heat.

2543 GARRETT Enclosed porch front — 6 rooms and bath, oil heat, hardwood floors.

402 DENISON Porch, 6 rooms, bath, oil heat, hardwood floors.

300 EDGEWOOD NEW HOME NEVER LIVED IN—6 rooms, bath, oil heat. Modern in every respect.

203-205 MT. HOLLY Beautiful lawns. Porch fronts, 6 rooms with tile baths, oil hot water heat, hardwood floors. ONLY 6 YEARS OLD.

2629 GARRETT Porch, 6 rooms, 2 tile baths, 2 unit kitchens, oil heat.

2319 ROBB ST. Porch front, 5 rooms, bath, oil heat, hardwood floors.

723 RICHWOOD Lawn—enclosed sun parlor, 7 beautiful rooms, bath, oil heat, hardwood floors. LOVELY CONDITION.

2913 BOARMAN LOVELY COTTAGE—Large lot, 6 spacious rooms, bath, oil heat. Real Suburban Living.

4808 ALHAMBRA Stone porch front, 6 rooms, bath, oil heat, lovely condition.

5 N. CULVER Porch front, lawn, 6 rooms, tile bath, oil heat, hardwood floors, storm windows and screens. Lovely condition.

WEEK DAYS LE.9-7933

LEADER Realty

EVE. & SUNDAY Mr. Herbert OL.3-8932 Mr. Anthony VA.3-0045

WHEN YOU FINISH READING YOUR AFRO PASS IT ALONG TO A FRIEND

Vital Statistics

Cont. from p. 25

Al Fradkin Co. Vs. Arno E. Minor $72.87
Same Vs. Albert and Alberta Tukins $41.20
Same Vs. Westley and Maybell Miller $97.
Same Vs. Paul and Emma Chandler $60
Balto. Gas and E. Co. Vs. Eleanora Tucker $68.12
Century Credit Co. Vs. Helen Golton $337
Baltimore Gas and E. Co. Vs. Lawrence F. Rouse $30.41
Same Vs. Robert J. Smith $72.53
Same Vs. Mildred Morris $96.27
Same Vs. John Rehman $44.17
Same Vs. Edmon Hobne Jr. $178.38
Same Vs. Gilbert Hawkins $39.42
Same Vs. Collie Harcum $44.16
Colony Credit Corp. Vs. Charles Sewell $120.13
Reliable Loan Co. Vs. Rayford and Mary Peoples $134.67
Wm. Kaufman and Co. Vs. Willie Hemphill $46.20
Time Finance Co. Inc. Vs. Edwin Mechlinski $31
Al Fradkin Co. Vs. James and Ada Carr $62.74
Same Vs. Melville and Patricia Baker $68.42
Same Vs. Clarence Thomas $35
Same Vs. Collie and Annie Evans $97.26
Skmt. Vs. Walter and Lilly O'Neal $80.95
Same Vs. George and Carol Howard $53.72

POLICE COURT

The following cases were heard at Northeastern by Magistrate Simon Schonfeld.

Willie L. Averett, 37, 1800 block N. Broadway; Norman Carr, 19, 2400 block E. Hoffman St.; William E. Brown, 12, 1700 block Patterson Park Ave.; Robert Brown, 1600 block Barnes St., fined $25 and costs each for disorderly conduct.

Miss Annie Miles, 34, 400 block Forest St., released on own recognizance pending further hearing on charges of attempting to throw lye on Junior Reinhardt, 22, of the 300-block East St. Mr. Reinhardt released on $250 bail on charges of striking Miss Miles.

Irvin Jones, 38, 1400 block E. Oliver St., $25 and costs suspended on disorderly conduct charge.

Bunyon A. Williams, 30, 200 block Exeter St., fined $25 and costs for carrying a knife.

Johnnie Ford, 47, Percy Thomas, 41; William Davis, 47, all of the 800 block E. Chase St., found not guilty of larceny of $43 from Claude Propst of the 600 block E. Eager St.

Magistrate Vernon Wainard disposed of these cases in Pine Street.

Rebecca Brown, 36, 900 block Shields Pl., dismissed of threatening Marion Dicke and disturbing the peace.

Lucile Hill, 27, 600 block W. Montgomery St., $10 and costs on disorderly charge.

Doris Brodie, alias Dorris Bowyer, 20, 2000 block Biggs Ave., dismissed of disturbing the peace.

Bessie Carlin, 49, 500 block Wilson St., dismissed of being disorderly.

The following cases were disposed of Wednesday at Northeastern by Magistrate Lawwood G. Jogger:

Robert Parker, 19, 3500 block W. Mosher St., $15 and costs for disorderly conduct; Miss Betty Townsend, 44, 800 block Orchard St., $15 and costs for disturbing the peace.

Robert Talbert, 30, 400 block N. Calhoun St., dismissed for disorderly conduct; Ernest Purdy, 33, 400 block N. Calhoun St., dismissed for larceny; $15 and costs for disorderly conduct.

CLARENCE OLIVER, 31, 500 block W. Biddle St.: held for grand jury under $1,000 bail for disturbing the peace and larceny of $133 worth of property from Mrs. Pearl Jones, 1100 block Dora St.

Walter Kirk, no age given, 1300 block McCulloh St., $15 and costs for disorderly conduct; Walter Tucker, 29, 1400 block N. Fremont Ave., $15 and costs for disorderly conduct.

Arthur Sellars, 34, 3000 block Windsor Ave., $15 and costs for disorderly conduct; Clarence Gibbs, 46, 1031 W. Lanvale St., 60 days for disorderly conduct.

The following cases were heard at Northern by Magistrate Henry Rogers: Patrick Brown, 1300 Clifton Ave., fined $10 and costs for disorderly conduct.

Paul A. Lipscomb, 500 block N. Monroe St., $3,000 total bail on charges of larceny of clothing from a delivery truck.

Marcus Bland, 300 block E. 21st St., found not guilty of disturbing the peace.

Willie M. Brydie, 300 block E. 20th St., fined $25 and costs for disorderly conduct.

Howard W. Lee, 1200 block Homewood Ave., fined $25 and costs for disorderly conduct.

Clifton Rutford, 300 block N. North Ave., fined $50 and costs for larceny; Virginia Redford of the 800 block W. North Ave.

Charles H. Byrd, 2400 block Guilford Ave., sentenced to 60 days in jail for stealing Grover C. Williams.

Otis L. Mears, 1100 block Whitelock St., fined $10 and costs for disorderly conduct.

William Cowell, 400 block E. 22nd St., $10 suspended on disorderly conduct charge.

George Mark, 63, 2000 block Greenmount Ave., released on collateral pending for the hearing on charges of throwing hot grease on Johnny Lewis.

James L. Byrd, 2000 block Greenmount Ave.; committed to Spring Grove State Hospital following hearing on charges of assaulting a three-month old child.

Joseph Lawyer, 56, 600 block N. Bond St., 90 and costs suspended on charges of assaulting his wife, Ethel.

Robert J. Brown, 19, 1500 block E. Madison St., no bail was fixed in case of the grand jury on charges of robbery with a deadly weapon of Mr. Clifton Jones, 66, 4700 block E. North Ave., fined $10 and costs for disorderly conduct.

Bonny Gary, 20, 1200 block N. Broadway; Arthur Spotter, 17, 700 block E. Preston St., probation before a verdict for larceny of 24 bottles of liquor valued at $[illegible] of the 1100 block Tiffany Ct.

Disturbing the Peace — Alphonso Hutchinson, stet.

Resisting Arrest — Alphonso Hutchinson, stet.

Carnal Knowledge — Willie L. Todd, guilty, 1 year in the House of Correction, probation upon condition.

Robbery — Arthur L. Willis, guilty, 5 years in the penitentiary, from February 23.

Assault in Murder — Arthur L. Willis, stet.

Robbery with a Deadly Weapon — Lamar Dudley, not guilty.

Disturbing the Peace — Lamar Dudley, not guilty.

Deadly Weapon — Lamar Dudley, not guilty.

Larceny — Willie E. Travis, postponed.

Non-Support — Herbert Smith, pleaded guilty, 18 months in the House of Correction from April 12; George Wilson, pleaded guilty, 18 months in the House of Correction, probation to pay $10 a week; Mayo Jones, pleaded guilty, 18 months in the House of Correction from April 18; John C. Nelson, pleaded guilty, 18 months in the House of Correction, probation to pay $15 a week; Nathaniel Thomas, probation before a verdict to pay $24 a week; Donald Butler, pleaded guilty, 18 months in the House of Correction from April 18; Jasper Tart, pleaded guilty, 18 months in the House of Correction from April 15.

Desertion — Calvin Rowlett, pleaded guilty, 2nd and 4th counts, 18 months in the House of Correction, probation to pay $35 a week; Orville J. Poole, pleaded guilty 2nd and 4th counts, 18 months in the House of Correction from April 17.

Bastardy — Mayo Jones, pleaded guilty, 2 years in the House of Correction, to run consecutively with other sentence.

Violation of Probation — Richard J. Harris, pleaded guilty, 18 months in the House of Correction from April 8.

Mayhem — Leroy Burley (2 cases), guilty, 5 years in the penitentiary, in each case to run concurrently, and to run consecutively with sentence in Anne Arundel County for bastardy.

Assault in Maim — Leroy Burley (2 cases), guilty, 8 years in the penitentiary, in each case to run concurrently with other sentences.

Disturbing the Peace — James A. Williams, stet; Leroy Burley, guilty, Disorderly Weapons — Frances L. Booker Jr. nolprossed.

Violation of Auto Law — Archie D. Ford, pleaded guilty, fined $300, and costs. Same, pleaded guilty, fined $50 and costs. Same, pleaded guilty, fined $25 and costs.

Larceny — Raymond G. Lawler, pleaded guilty, 3 years in the House of Correction, from March 30; Elmer J. Bell, pleaded guilty, 4 years in the House of Correction, from February 13; Same, guilty, 4 years in the House of Correction, to run concurrently with other sentence.

Larceny — Leon Jones, pleaded guilty, 18 months in the House of Correction, to run concurrently with other sentences.

Assault — Alphonso Hutchinson, committed to Crownsville State Hospital, subject to further order of the court.

Disturbing the Peace — Alphonso Hutchinson, stet.

Carnal Knowledge — Willie L. Todd, guilty, 1 year in the House of Correction, probation upon condition.

Robbery — Arthur L. Willis, guilty, 5 years in the penitentiary, from February 23.

Assault in Murder — Arthur L. Willis, stet.

Robbery with a Deadly Weapon — Lamar Dudley, not guilty.

Disturbing the Peace — Lamar Dudley, not guilty.

Deadly Weapon — Lamar Dudley, not guilty.

Larceny — Willie E. Travis, postponed.

Non-Support — Herbert Smith, pleaded guilty, 18 months in the House of Correction from April 12; George Wilson, pleaded guilty, 18 months in the House of Correction, probation to pay $10 a week; Mayo Jones, pleaded guilty, 18 months in the House of Correction from April 18; John C. Nelson, pleaded guilty, 18 months in the House of Correction, probation to pay $15 a week; Nathaniel Thomas, probation before a verdict to pay $24 a week; Donald Butler, pleaded guilty, 18 months in the House of Correction from April 18; Jasper Tart, pleaded guilty, 18 months in the House of Correction from April 15.

Desertion — Calvin Rowlett, pleaded guilty, 2nd and 4th counts, 18 months in the House of Correction, probation to pay $35 a week; Orville J. Poole, pleaded guilty 2nd and 4th counts, 18 months in the House of Correction from April 17.

Bastardy — Mayo Jones, pleaded guilty, 2 years in the House of Correction, to run consecutively with other sentence.

Violation of Probation — Richard J. Harris, pleaded guilty, 18 months in the House of Correction from April 8.

Mayhem — Leroy Burley (2 cases), guilty, 5 years in the penitentiary, in each case to run concurrently, and to run consecutively with sentence in Anne Arundel County for bastardy.

Assault in Maim — Leroy Burley (2 cases), guilty, 8 years in the penitentiary, in each case to run concurrently with other sentences.

Disturbing the Peace — James A. Williams, stet; Leroy Burley, guilty. Disorderly Weapons — Frances L. Booker Jr. nolprossed.

Violation of Auto Law — Archie D. Ford, pleaded guilty, fined $300, and costs. Same, pleaded guilty, fined $50 and costs. Same, pleaded guilty, fined $25 and costs.

Carnal Knowledge — Joseph G. Rock, guilty, 1 year in the House of Correction, probation for 1 year upon condition.

Burglary — James A. Wright, pleaded guilty, 2 years in the House of Correction from April 5; William D. Jordan, pleaded guilty 4th count, sub curia.

Attempted Burglary — Robert A. Jones, guilty, 18 months in the Maryland State Reformatory, probation for 3 months upon condition.

Assault — Charles A. Johnson Jr., (2 cases), pleaded guilty, 6 months in jail in each case to run consecutively, probation to pay $30 days in jail, to run consecutively with other sentence; Same, (2 cases), guilty, fined $200 and costs, in each case; Same, guilty, fined $100 and costs.

Larceny — Howard E. Mack and James E. Marlin, not concluded, to be resumed at a later date, as to each.

Assault to Murder — Ronald Wolfolk, guilty 2nd count, 6 months in jail.

Burglary — Fred Martin Jr., guilty 2nd count, 18 months in the Maryland State Reformatory, from March 19; Edward Kennedy Jr., pleaded guilty, fined $100 and costs.

Larceny — Howard E. Mack and James E. Marlin, not concluded, to be resumed at a later date, as to each.

Assault to Murder — Ronald Wolfolk, guilty 2nd count, 6 months in jail.

Burglary — Fred Martin Jr., guilty 2nd count, 18 months in the Maryland State Reformatory, from March 19; Edward Kennedy Jr., pleaded guilty, fined $100 and costs.

Burglary — John F. Gibson (11 cases), pleaded guilty, sub curia, in each case.

Non-Support — Norman B. Scott, stet; Herbert Smith, pleaded guilty, 18 months in the House of Correction from April 12; George Wilson, pleaded guilty, 18 months in the House of Correction, probation to pay $10 a week; Mayo Jones, pleaded guilty, 18 months in the House of Correction from April 18; Clarence Kennedy Jr., pleaded not guilty, probation before a verdict, to pay $15 a week; Nathaniel Thomas, probation before a verdict, to pay $24 a week; Donald Butler, pleaded guilty, 18 months in the House of Correction, from April 18; Jasper Tart, pleaded guilty, 18 months in the House of Correction from April 15.

Desertion — Calvin Rowlett, pleaded guilty, 2nd and 4th counts, 18 months in the House of Correction, probation to pay $35 a week; Orville J. Poole, pleaded guilty 2nd and 4th counts, 18 months in the House of Correction from April 17.

Bastardy — Mayo Jones, pleaded guilty, 2 years in the House of Correction, to run consecutively with other sentence.

Violation of Probation — Richard J. Harris, pleaded guilty, 18 months in the House of Correction from April 8.

Mayhem — Leroy Burley (2 cases), guilty, 5 years in the penitentiary, in each case to run concurrently, and to run consecutively with sentence in Anne Arundel County for bastardy.

Assault in Maim — Leroy Burley (2 cases), guilty, 8 years in the penitentiary, in each case to run concurrently with other sentences.

Disturbing the Peace — James A. Williams, stet; Leroy Burley, guilty. Disorderly Weapons — Frances L. Booker Jr. nolprossed.

Violation of Auto Law — Archie D. Ford, pleaded guilty, fined $300, and costs. Same, pleaded guilty, fined $50 and costs. Same, pleaded guilty, fined $25 and costs.

Carnal Knowledge — Joseph G. Rock, guilty, 1 year in the House of Correction, probation for 1 year upon condition.

Burglary — James A. Wright, pleaded guilty, 2 years in the House of Correction from April 5; William D. Jordan, pleaded guilty 4th count, sub curia.

Attempted Burglary — Robert A. Jones, guilty, 18 months in the Maryland State Reformatory, probation for 3 months upon condition.

Assault — Charles A. Johnson Jr., (2 cases), pleaded guilty, 6 months in jail in each case to run consecutively, probation to pay $30 days in jail, to run consecutively with other sentence; Same, (2 cases), guilty, fined $200 and costs, in each case; Same, guilty, fined $100 and costs.

Larceny — Howard E. Mack and James E. Marlin, not concluded, to be resumed at a later date, as to each.

Assault to Murder — Ronald Wolfolk, guilty 2nd count, 6 months in jail.

Burglary — Fred Martin Jr., guilty 2nd count, 18 months in the Maryland State Reformatory, from March 19; Edward Kennedy Jr., pleaded guilty, fined $100 and costs.

Burglary — John F. Gibson (11 cases), pleaded guilty, sub curia, in each case.

Non-Support — Norman B. Scott, stet; Herbert Smith, pleaded guilty, 18 months in the House of Correction from April 12; George Wilson, pleaded guilty, 18 months in the House of Correction, probation to pay $10 a week; Mayo Jones, pleaded guilty, 18 months in the House of Correction from April 18; Clarence Kennedy Jr., pleaded not guilty, probation before a verdict, to pay $15 a week; Nathaniel Thomas, probation before a verdict, to pay $24 a week; Donald Butler, pleaded guilty, 18 months in the House of Correction, from April 18; Jasper Tart, pleaded guilty, 18 months in the House of Correction from April 15.

Desertion — Calvin Rowlett, pleaded guilty, 2nd and 4th counts, 18 months in the House of Correction, probation to pay $35 a week; Orville J. Poole, pleaded guilty 2nd and 4th counts, 18 months in the House of Correction from April 17.

Bastardy — Mayo Jones, pleaded guilty, 2 years in the House of Correction, to run consecutively with other sentence.

Violation of Probation — Richard J. Harris, pleaded guilty, 18 months in the House of Correction from April 8.

Mayhem — Leroy Burley (2 cases), guilty, 5 years in the penitentiary, in each case to run concurrently, and to run consecutively with sentence in Anne Arundel County for bastardy.

Assault in Maim — Leroy Burley (2 cases), guilty, 8 years in the penitentiary, in each case to run concurrently with other sentences.

Disturbing the Peace — James A. Williams, stet; Leroy Burley, guilty. Disorderly Weapons — Frances L. Booker Jr. nolprossed.

Violation of Auto Law — Archie D. Ford, pleaded guilty, fined $300, and costs. Same, pleaded guilty, fined $50 and costs. Same, pleaded guilty, fined $25 and costs.

Carnal Knowledge — Joseph G. Rock, guilty, 1 year in the House of Correction, probation for 1 year upon condition.

Burglary — James A. Wright, pleaded guilty, 2 years in the House of Correction from April 5; William D. Jordan, pleaded guilty 4th count, sub curia.

Attempted Burglary — Robert A. Jones, guilty, 18 months in the Maryland State Reformatory, probation for 3 months upon condition.

Assault — Charles A. Johnson Jr., (2 cases), pleaded guilty, 6 months in jail in each case to run consecutively, probation to pay $30 days in jail, to run consecutively with other sentence; Same, (2 cases), guilty, fined $200 and costs, in each case; Same, guilty, fined $100 and costs.

Larceny — Howard E. Mack and James E. Marlin, not concluded, to be resumed at a later date, as to each.

Assault to Murder — Ronald Wolfolk, guilty 2nd count, 6 months in jail.

Burglary — Fred Martin Jr., guilty 2nd count, 18 months in the Maryland State Reformatory, from March 19; Edward Kennedy Jr., pleaded guilty, fined $100 and costs.

Burglary — John F. Gibson (11 cases), pleaded guilty, sub curia, in each case.

Non-Support — Norman B. Scott, stet; Herbert Smith, pleaded guilty, 18 months in the House of Correction from April 12; George Wilson, pleaded guilty, 18 months in the House of Correction, probation to pay $10 a week; Mayo Jones, pleaded guilty, 18 months in the House of Correction from April 18; Clarence Kennedy Jr., pleaded not guilty, probation before a verdict, to pay $15 a week; Nathaniel Thomas, probation before a verdict, to pay $24 a week; Donald Butler, pleaded guilty, 18 months in