WHEN YOU FINISH READING YOUR AFRO PASS IT ALONG TO A FRIEND

Bishop F. M. Reid to read AME appointments Sunday

The AME Baltimore Annual Conference continues its second day of the 142nd annual session here today (Friday) with more than 3,000 ministers, delegates, laymen and friends attending.

The 4-day meeting which began Thursday will reach a high-point on Sunday night at the 8 p.m. services when the Rt. Rev. Frank Madison Reid will announce appointments of min-

The Rev. Mr. Reid, who is bishop of the Second Episcopal District, will also preach the Sunday morning sermon.

• • •

ASSEMBLED AT the historic Bethel AME Church, Druid Hill Ave. and Lanvale St., the group is from the 50 churches of the Baltimore Centerville and Eastern church districts.

The Rev. Harrison J. Bryant, pastor, and members of the church are hosts to the meeting which will end with the Sunday night services.

Highlighting today's program is the scheduled reading of the educational report at noon and the Youth Night program.

Under the direction of Charles Parker, the Youth Night Program will open at 7:30 p.m. in the main auditorium of the church.

Featured will be the 300-voice chorus composed of members of Youth Choirs of the 50 churches.

SATURDAY WILL witness the ordination services held for new ministers in the main auditorium at 12:30 p.m.

Prior to the ordination serv-

Chapter will hold its meeting.

Saturday afternoon's Laymen's League meeting will be directed by Mrs. Clara Harris, president of the local laymen's group.

• • •

AS THE musical part of the conference, adult choirs will also be featured in concert.

• • •

The Bethel Gospel and Choral groups will be heard at the 11 a.m. Sunday services.

At 3 p.m. Sunday, 11 choirs will appear in concert. Singers in the group represent the following churches: Grace, Catonsville; Hemmingway Temple, Cherry Hill; Rocks, Bel Air; Longreen, Longreen, Md.; Mt. Calvary, Towson; Middle River, Middle River, Md.; the Oak Street; Shiloh and Bethel of Baltimore.

At the 8 p.m. Sunday services, three Baltimore church choirs will sing. The group will include singers from St. John, Waters and Carroll Churches.

The Baltimore Annual Conference opened the first day's meeting on Thursday.

• • •

THE RT. Rev. Mr. Reid presided at the 12 noon session.

In his opening remarks, Bishop Reid noted the uplifting atmosphere of the host church.

He said: "Great Bethel now under the matchless leadership of the Rev. Mr. Bryant was organized 142 years ago and Baltimore has been sending out the light of faith and inspiring the people in civic work, welfare and giving political direction ever since.

The Rev. C. C. Brown, pastor of Grace AME Church, Catonsville gave the annual sermon, while the Rev. J. M. Ock, presiding elder of the Baltimore district, issued the call to worship.

Prayer was by the Rev. W.E. Mosley, presiding elder of the Centerville District with Scripture lesson by the Rev. R. L. Tillery and decalogue by the Rev. W. B. Nash, pastor of Waters AME Church.

Bethel pastor is candidate for Bishop

The Rev. Harrison J. Bryant, pastor of Bethel AME Church, Druid Hill Ave. and Lanvale St. on Wednesday announced that he will be a candidate for the bishopric at the Los Angeles meeting in May, 1960.

If elected, the Rev. Mr. Bryant will be the 15th Bethel pastor to become a bishop.

The Rev. Mr. Bryant has been pastor of the 1,500 member congregation for nine years. It is Baltimore's largest AME church.

Ex-Bethel pastor and the years they were elected are as follows:

Bishops William Sampson Brooks (1920); John Hurst (1912); James A. Handy (1892); Daniel Coker (1816); Levi J. Coppin (1900); Daniel A. Payne (1852); James T. John M. Brown (1885); Abraham L. Gaines (1924); Henry McNeil Arnett (1896); Richard Disney (1884); Alexander Wayman (1864); and Edward Waters (1836).

ORDAINED IN 1927, the Rev. Mr. Bryant pastored at St. John AME Church here for seven years and accomplished the task of rebuilding the church after the 1943 fire.

Camden gets 1st police sergeant

CAMDEN, N.J. — William Troutman, who has been a member of the police force since 1948, was elevated to sergeant, last week, by Director of Public Safety E. George Aaron.

Sworn in at the same time by City Clerk Odorision, in City Hall, was Detective Frank Nelson, juvenile bureau head.

—Hat only clue

(Continued from Page 1)

piece overall suit and his horn rimmed glasses when he disappeared.

Relatives said Mr. Patterson, a widower, was in good health as far as they could tell and had not appeared despondent over anything.

Born in Middlesex County, Va., Mr. Patterson came to Baltimore about 1919 and has worked at the gas-electric company since soon after his arrival.

MR. BROOKS said he was last seen by family members at 6:30 Wednesday morning when he left for work.

Mr. Patterson is a deacon in the Sharon Baptist Church, Pressman and Stricker Sts.

He attended a deacon board meeting at the church on Monday night.

He has five children, William H. Jr., of Washington; D.C.; Mrs. Louise Brooks, Mrs. Esther Brooks, Mrs. Lillian Gilliam and Howard Eugene Patterson, all of Baltimore.

The New Ashburton Improvement Association, Inc.
Presents
Dr. D. O. W. HOLMES
Pres. Emeritus, Morgan State Col. Member, State Dept. of Educ.

DR. HOLMES
Wed., May 14, 8 p.m.
MT. ARARAT BAPT. CHURCH
Gwynns Falls and Longwood
All residents in and near the boundaries of Longwood and Garrison, Gwynns Falls and Powhatton Ave. invited to attend.
This is your Association
Support it!
The N.A.I.A. is a civic organization interested in neighborhood welfare.
EARL KOGER, Pres.

MET WATCH REPAIRS
1508 W. NORTH AVE.
LA. 3-7223
Watch Crystals ..... $ .75
Main Springs $1.00
Stem & Crown $1.00
New Watch Face $1.50
Complete Watch Overhaul
All Materials Included
$5.00
All Work Guaranteed in Writing

AZALEAS
Best varieties and colors. 1 year old, well branched plants. 25c each. Evergreen plants. All kinds of flowers in bloom.
LeRoy Simmons
7202 Eastern Blvd.

"58 MILLION in '58
NATIONAL INSURANCE WEEK
MAY 12–17
BUY FROM YOUR FAVORITE
N. I. A. AGENT
PARTICIPATING COMPANIES
SUPREME LIBERTY LIFE INSURANCE CO. 1430 Penna.
SOUTHERN LIFE INSURANCE CO. 1841 Penna. — 1237 Carolina St.
MUTUAL BENEFIT SOCIETY 407 W. FRANKLIN ST.

SUPREME LIBERTY LIFE INSURANCE
ARCHIE M. JONES—District Manager
DAISY T. PEGRAM, Staff Manager
JOSEPH W. GREEN, Staff Manager
SARA L. TERRY, Clerk
MERVYN B. ROBERTSON, Cashier
RICHARD P. SHOWES
CLARENCE S. OSBORNE
DOUGLAS W. KING
FLORENCE CRUMP
VIOLA B. JONES
WILBERT S. STRICKLAND
ALBERTA BARRETT
DORIS C. GIBSON
FLORENCE Y. MILLER

SOUTHERN LIFE INSURANCE
ROSS H. SYE—Agency Director
SUPERVISORS:
REGINALD WISE ASHBY
MONTAGUE J. BRACKETT
EDNA W. DUNTON
ESPERANTO WATKINS
EARL CHANDLER, JR.
ANNIE T. MILLER
JOSEPH R. PHILLIPS
HARRIET A. SMITH
THOMAS E. BEARD
THOMAS L. JOHNSON
ETHEL L. DORMAN
FREDERICK O. BOONE, JR.
CHARLES WRIGHT
ZELMA W. TOWNSEND
GEORGE E. FORD
CLEOPHIS WALKER
HARVEY S. JOHNS
BEATRICE REID
JAMES WATKINS
LEONARD P. BARBER
JAMES L. FRANKLIN
LEWIS LAY
BLANCHE JOHNSON
INEZ LONESOME
DORA A. JACKSON
CHARLES E. BUSH
LILLIE GARBRILL
PEARL E. PINDLE
JAMES SKINNER
EUGENE F. AUSTIN
JAMES R. HAWKINS
BEORE H. RICHARDSON
JOHN E. PERRY
HARRY GATHERS, JR.
LAURA L. HOLT
JOHN W. SMITH
EMERSON M. JOLLY
ORVILLE W. BARRIDE
WILLARD H. BROWN
DOROTHY W. BLACK
EDWARD V. DeSHIELDS
WILLIE O. MYERS
LUTHER E. DORSEY
JANIE L. POSEY
F. BELLE BOYKIN
ELANDERS E. ENGLISH
WALTER W. BLACK, JR.
LOUIS F. DORSEY
MORRIS C. MIDDLETON

MUTUAL BENEFIT SOCIETY
THEODORE W. KESS—W. EMERSON BROWN, Mgrs.
ASSISTANT MANAGERS
EDGAR DOUGLASS
ROBERT A. LEE
CHARLES MITCHNER
WILLIAM J. REID
CATHERINE HARRIS
F. CABELL SMITH
WILLIAM N. TURKS
HENRY T. CAMPBELL
ELMER E. CAMPHER
SPECIAL WRITERS
LAWRENCE AVENT
GEORGE GROSS
ANNA GAMBLE
CONSTANCE HORTON
CITY AGENTS
CHARLES ALLEN
CARRIE BANKS
BERNARD BOMBA
ELLA BOOKER
SHERMAN BOUYER, SR.
SHERMAN BOUYER, JR.
MARGARET BROWN
OLIVER BROWN
JAMES L. ANDERSON
ROSA CAMPBELL
ANN CHAMBERS
MABEL COLLINS
ERNEST COLLINS
ALEXANDER COOPER
VESTA CRAIG
CORA CUNNINGHAM
JOSHUA I. DETT
NATHANIEL FORD
SAMUEL FOWLKES
JOHN GILMORE
ELMER HARRIS
GEORGE HARRIS
JOHN HEBRON
JOHN HOLLAND
EFFIE JAMES
CHARLES JOHNSON
GEORGE KELSIC
JOHN KOGER
ETHEL LIGON
ALICE LYLES
BESSIE MATTHEWS
ALLEAN McKENNY
ANNIE McNAIR
BESSIE MOORE
NORRIS MORGAN
HATTIE NORTON
GRANT PATE
JOHN PATTERSON
MARY PATTERSON
ELSIE PORTER
WESTRY POWELL
VIOLA PRICE
ALEXANDER ROBINSON
LUELLA ROSE
OLLIE SEWELL
J. HARVEY SMITH
MARY SMITH
SHIRLEY SMITH
SAMUEL SMITH
EMORY STEWART
CLARENCE STEWART
JESSE STANLEY
JOSEPHINE STOKES
ETHEL TOLSON
LILLIE TYMOUS
A. HARRISON WEST
MARION WHEELER
LOUISE WILKERSON
STEPHEN WILLIAMS
PERCY WINGFIELD
ROBERT WRIGHT
JOSEPH WASHINGTON
ALEATHIA CORBIN
MAURICE STAPLES, SR.
COUNTY AGENTS
GAYHART KENT
JOSEPH PRICE
VANNETTA CARNES
BERTHA CAMPHER
WILLIAM DUPREE
WILLIAM GOVER
MARY GREEN
WILLIAM HAYMAN
IRENE HOLT
HELEN JETER
GEORGE JOHNSON
HOWARD MILES
WALTER MILLS
EMMA B. PARKER
ETHEL QUILLEN
BENEDICT SMITH
FRANK THOMPSON
MADAN TOPSON
HERMAN WILLIAMSON
ISIAH EVANS
SUPERVISOR—GEORGE F. SMITH

SR-22 AUTO JR-11 INSURANCE
LOW RATES TO SAFE DRIVERS
5-Minute Service—Easy Terms
APPLICATIONS TAKEN BY PHONE.
Bonds – Judgment Releases
ALLAN GIVNER BE. 5-7565
200 EAST 21st STREET
Next Door to Commissioner of Motor Vehicles

Goldenberg's
YOUR MONEY BACK FOR ANY REASON
211-219 N. EUTAW ST.
4000-20 EASTERN AVE.
601-06 S. BROADWAY
631-37 S. BROADWAY
SELF-SERVICE SHOE STORES
5508 HARFORD RD.
525-27 N. GAY ST.
DON'T PHONE! DON'T WRITE! COME A-FLYING TO GOLDENBERG'S
ON SALE TODAY AND ALL DAY SATURDAY
BUT, PLEASE BE EARLY
MEMBER CHARG-IT BALTIMORE
WHY PAY MORE?
Goldenberg's Prices For . . . Boys' and Girls' Perfect Quality
FULL FOAM ARCH TENNIS OXFORDS
FULL CUSHION INSOLES FROM HEEL TO TOE!
SIZES 5 to 6½ 88¢ PR.
SIZES 7 to 12 12½ to 3 99¢ PR.

• Red or blue
• Sturdy canvas uppers
• White rubber foxing, all around
• Reinforced bumper toe
• Sturdy long wearing rubber soles
Guaranteed perfect quality
ON SALE AT ALL 6 STORES

ATTENTION MEN! ON SALE AT ALL 6 STORES

FAMOUS MAKERS 3.95 CASUALS
SO OFF PRICE
1.99 PAIR
FOR OUR AFRO SHOPPERS ONLY WILL BE SOLD ON REQUEST AT THIS PRICE!
• HEAVY GRADE CANVAS UPPERS
• EXTRA THICK NATURAL RUBBER SOLES
• POPLAR OXFORD STYLE
• BROWN OR NAVY
• SIZES 6½ TO 12 AS PICTURED PERFECTS AND IRREGULARS

PERFECT QUALITY

BOYS' ARCH TENNIS SHOES
WHY PAY MORE?
1.50 PR.
SIZES 10 to 12 - 13 to 2
• PERFECT QUALITY • BLACK
• WHITE • FULL FOAM CUSHION FROM HEEL TO TOE
• WHITE FOXING ALL AROUND
• REINFORCED BUMPER TOE

FAMOUS MAKERS LUXURIOUS NYLON TRICOT SLIPS WORTH 2.95, 3.95
EXTRAVAGANTLY DETAILED, EXPENSIVELY FINISHED, ENTRANCING LACE TRIMMED BODICE AND DEEP BILLOWING LACE BOTTOMS!
JUST IN TIME FOR MOTHER'S DAY MAY 11TH
IMAGINE! GOLDENBERG'S PRICE!
1.99
• White and Pastels
• 10 Top Exciting Styles
BUY FOR YOURSELF, FOR SHOWER GIFTS, FOR MOTHER'S DAY.
SIZES 32 TO 40

WOMEN'S LUXURIOUS 1.49 NYLON TRICOT PETTICOATS AS PICTURED
1
• 40-Denier Nylon Tricot
• Deep Nylon Lace Bottoms with Ribbon Insert Trims
• White and Pastels
• Ideal-Gift

GIVE MOTHER MEDIUM WEDGIE AIR FOAM CUSHION INSOLE SLIPPERS
So Off Price
1.69 PR.
• Fabrilite Uppers
• Crepe Soles
• Sizes 5 to 10 as pictured
• Pink • Turquoise • Blue
PERFECT QUALITY

Famous Maker's COTTON DRESSES
Worth 2.95-3.95
If Perfect

One look at the beautiful styles & you'll want several

2

WOMEN'S & GROWING GIRLS' NEW 3.95-4.95 SKIRTS
SO OFF PRICE
2
SIZES 22 TO 30
18 STYLES
• Unpressed Pleat Style • Wrap Around Style • Ivy Leagues Mores Style • Buckle Back Style • Rubber Waists Rayon in Plaids • Good Cotton Skirts • Wide Selections • Non-iron Prints • Belted Style.

Give Mother High Wedgie POLISHED COTTON SLIPPERS
SO OFF PRICE
1.69 PR.
• Colorful Rose Prints
• Pink or Blue
• Self Trim Insoles
Sizes 5 to 10 as pictured. Perfect quality.

IDEAL MOTHER'S DAY GIFT! FABERLITE SLIPPERS
AIR FOAM IN SOLE CUSHION
1.69 PR.
• PERFECT QUALITY
Sizes 5-10 as Pictured
• Pink
• Turquoise
• Black
Bouncy Crepe Sole

GIVE MOTHER GIFT HANKIES
APPLIQUE AND EMBROIDERED TRIMS
Colorful Gift Boxed
So Off Price
1 BOX
• 6 HANKIES
• WHITE & PASTELS
• ROLLED EDGE
Large Selection of Styles

Everybody's going to AFRO's 28th Annual Cooking School

Ladies and gentlemen, young and old, housewives and hubbies will be present on Wednesday evening when the doors open for the 28th Annual AFRO Cooking School and Home Service Show.

The first day of the Greatest Show in Town is Wednesday. The place is the Coliseum.

The time is 7 p.m The first show begins at 8 p.m.

There will be three shows: Wednesday night; Thursday matinee (opening at 1 p.m. with the show starting at 2 p.m.) and Thursday night (the doors open at 7 p.m. and the show starts at 8 p.m.)

• • •

THE GRAND PRIZE is a $500 Norge refrigerator. In addition to more than $5,000 in prizes will be a beautiful new 4-burner Norge gas range in gleaming white porcelain and a full-size television set and 200 food baskets jam packed with lots of goodies to eat and drink.

Advertising sponsors will have beautiful booths bulging with tasty, free samples of food and drinks for everyone who attends.

The Cake Baking Contest is sponsored by the Wilkins-Rogers Milling Co., makers of Washington Flour.

• • •

HIGHLIGHTING the two-day event will be the cooking demonstration from a wonderful assortment of recipes by the AFRO's Mrs. Jean Harris whose delightful dishes are fast becoming a household delight.

Here for the first time in Baltimore will be Mrs. Aura V. Yores, nationally-known demonstrator in the Art of Gracious living to give hints on party planning, new ways to do new decorating and low-cost entertainment.

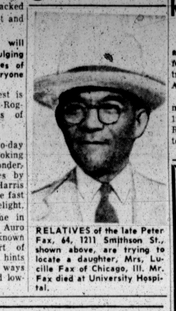

RELATIVES of the late Peter Fax, 64, 1211 Smithson St., shown above, are trying to locate a daughter, Mrs. Lucille Fax of Chicago, Ill. Mr. Fax died at University Hospital.

"Pepsi, please"

to refresh without filling!

MODERN people demand lighter, less-filling foods. And the perfect complement is Pepsi-Cola. Never heavy or too sweet, today's Pepsi is reduced in calories. Say, "Pepsi, please!"

Look for the Pepsi Bar at the AFRO-AMERICAN Cooking School

Liquor permit denied by Board

At the request of more than 25 homeowners and a number of neighborhood civic groups, the Board of Liquor Commissioners on Thursday turned down a request for a new liquor license at 2131-33 W. North Ave.

The applicant, Harry Tapper had asked for a beer wine and liquor permit with an amusement license.

The Board rejected the application after the protestants pointed out that there were five liquor outlets in their community.

Opposition was registered by the NAACP, the Walbrook Improvement Association, New Area Neighborhood Association, and the Monroe - Walbrook Neighborhood Association.

Spokesmen for the opponents were Bowen K. Jackson, Charles P. Howard, attorney, and Leroy Cooper, attorney.

Senate confirms RLA appointee

WASHINGTON

Richard R. Atkinson, local attorney, has been confirmed for a fourth term on the District Redevelopment Land Agency by the Senate.

The attorney has been a member of the local bar since 1931 and has served on the RLA for 10 years. His new term is for five years.

Mr. Atkinson, who resides at 422 Fifth St., SE, is a former president of the National Bar Association.

NO CREDIT NEEDED
$40 DOWN
$7.00 WEEK
PICK YOUR CHOICE
Good Transportation
VIN-DEL'S USED CARS
640 S. Paca Street
Near Fremont Avenue
LE. 9-4903

YOUR WATCH THOROUGHLY CLEANED $4.50
Regulated, Adjusted, Electrically Timed and Guaranteed
ALBERT'S JEWELERS
105 N. EUTAW ST.
LADIES' & MEN'S STRETCH BANDS $2.95 tax incl.
PIERCED or SCREW-EARRINGS $1.00 tax

DEMOCRATS
OF THE
2nd LEGISLATIVE DISTRICT
"Doc" Mac Zervitz
of Williams Pharmacy
urges you to
VOTE FOR OUR FRIENDS
For STATE SENATE
CHESTER J. RAY
For HOUSE OF DELEGATES
HERBERT HERMAN
These men are opposed to the present Route of the East-West Expressway
By Auth. Max M. Zervitz

BEST IN SIGHT
Barnburg offers the Best in
CONTACT LENSES • EYEGLASSES
Since 1912 thousands of Marylanders have come with confidence to Barenburg . . . The House That Confidence Built. At Barenburg's you get an eye examination you can trust and the finest lenses in distinctive frames—on liberal credit. Union discounts, too.
CONTACT LENS SERVICE EXPANDS
Barenburg is proud to announce the expansion of its Contact Lens service . . . to provide custom contact lenses measuring up to traditional Barenburg standards. By appointment only, call Dr. E. R. Barenburg, Optometrist, SA. 7-0235.
BARENBURG OPTICAL SERVICE
• Main office: 100 Park Ave. • Eastpoint Shopping Center • 3316 Eastern Ave • Glen Burnie: Richie Hwy. & Delaware Ave.

JOIN US
AT THE
AFRO-AMERICAN
FOOD SHOW and
COOKING SCHOOL
AT THE COLISEUM
2201 N. MONROE ST.
BOOTH NO. 14
WEDNESDAY and THURSDAY
MAY 14th and 15th
Sealtest
DAIRY PRODUCTS
SEALTEST WESTERN MARYLAND
DIVISION OF NATIONAL DAIRY PRODUCTS CORPORATION
MUlberry 5-3800

You bet there IS a difference

All hams look alike? . . . MAYBE!
Nobody knows better than the lady of the house that there is a big difference in ham! But the smart shopper doesn't worry . . . she buys ham by brand . . . she buys ham with the Esskay label. Make the Esskay label your golden guide to dependable, flavorsome ham every time.
Esskay Fully Cooked Hams are carefully selected, then lean trimmed to make sure you get all the value your money can buy. Then they are fully cooked (not just ready-to-eat type). You can open the flavor-protecting Reynolds Gold Foil wrapper, slice it and serve . . . or if you prefer, heat it a little and serve it hot.
As any meat expert knows, you are assured of the utmost in eating enjoyment . . . if you insist on the Esskay label!
ESSKAY QUALITY FULLY COOKED HAM
The Wm. Schluderberg-T. J. Kurdle Co.
TASTE THE DIFFERENCE QUALITY MAKES
Be a Meat Expert . . . ALWAYS SAY ESSKAY QUALITY