Only 9 Chi hospital staffs integrated

CHICAGO (ANP) — A survey by the Commission on Human Relations of Chicago's 62 hospitals disclosed that only nine of them have colored physicians on their staffs.

It said that all colored doctors holding appointments at predominantly white hospitals are specialists, and that was how they obtained the appointment.

Seven percent of the local colored physicians had hospital staff positions. One third of them were appointed within the last two years. Here again, professional relationship with prominent white doctors, was the key to their appointment.

First run films

HARLEM FILM PEERS BEHIND HOLLYWOOD'S GLITTER

Not since the tremendously popular "Sunset Boulevard" has a motion picture pried behind the celluloid curtains of Hollywood with such depth and perception as does Universal-International powerful portrait of a movie star, "The Female Animal," which opened yesterday to a unanimously enthusiastic reception at the Harlem Theatre.

In what must be considered one of the finest accomplishments of her great screen career, Hedy Lamarr brings the title role to life willf starting clarity, ably abetted by a trio of excellent co-stars, George Nader, Jane Powell and Jan Sterling, who share honors with the all-time glamor queen of the screen in this emotion-packed CinemaScope drama.

"The Female Animal" is a cinema star whose adulation by the public cannot compensate for the aching absence of a truly great love.

It is a story of tender romance balanced precariously on a cliff of hair-trigger emotions unfolded with delicate finesse against a background of people and places that Hollywood should understand best—itself.

On the surface, it is the tale of a most unusual romantic triangle as a famous woman fights for the love of a man in competition with her own adopted daughter.

Underneath this surface, "The Female Animal" is a deeply perceptive glance behind the makeup that conceals the inner conflicts of a star whom the public inevitably considers the luckiest person in the world.

THRILL FILLED BILL PLAYING AT NEW ALBERT

"Teenage Bad Girl" and "Teenage Wolf Pack," a double bill showing the restlessness and thrill-chasing of the youth of today, is now playing at the New Albert Theatre.

"Teenage Bad Girl," which stars Anna Neagle and Kenneth Haigh and introduces Sylvia Syms, is the story of a young girl in love with an irresponsible playboy. Trapped by her love, she is drawn down a path which ends in manslaughter.

"Teenage Wolf Pack" introduces Henry Bookholt, who has been hailed as the new James Dean, and co-stars the beautiful Karen Baal. It is the story of a gang leader, a young man who lives for violence and brutality.

REGENT HOLDS OVER 'ST. LOUIS BLUES'

Storied Memphis, gaudy Beale Street, the turbulent world of the blue note and the man who discovered it is held over for the 2nd week at the Regent Theatre with Paramount's "St. Louis Blues."

The story of W. C. Handy, the VistaVision filmization of the life and times of the genius of jazz is packed with a glittering roster of top performers of the music that set the world dancing and singing.

In his first major acting role, Nat "King" Cole stars as Handy, and starring with him are tempestuous Eartha Kitt, nightclub and screen favorite Pearl Bailey, all-time-great rhythm-and-blues artist Cab Calloway; the country's leading female vocalist, Ella Fitzgerald; and world-renowned gospel singer, Mahalia Jackson.

In support are Ruby Dee, Juano Hernandez and a half dozen noted instrumentalists. Rarely has a single film combined so much talent or had so colorful a story to tell.

Rhythm-and-blues was born out of turmoil, the unrest of Handy's life as well as of the Mississippi River roustabouts and the denizens of Beale Street's honky-tonks.

Inspired and compelled by that wild world and its primitive music, Handy fought his butterly opposed religious family, personal misfortune that would have finished another man and the lures of Memphis itself to create a new music form and bring it from Beale Street to Carnegie Hall.

The story of his titanic struggles, backgrounded by lusty Memphis, is the story of "St. Louis Blues."

REGENT
NOW PLAYING
THE HEARTWARMING STORY OF THE BIRTH OF THE BLUES
...and the man who picked up the rhythm of the levees and made it the heartbeat of America!
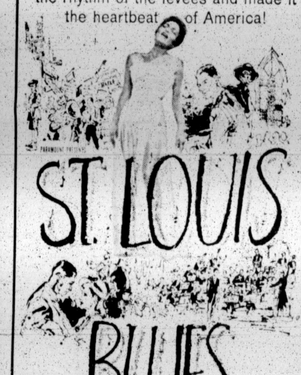
ST. LOUIS BLUES
You'll hear: "Beale Street Blues" • "Yellow Dog Blues" • "St. Louis Blues" • "Careless Love" • "Harlem Blues" • "Morning Star" • and many more!
NAT "KING" COLE
STARING
EARTHA KITT · PEARL BAILEY
CAB CALLOWAY · ELLA FITZGERALD
MAHALIA JACKSON
RUBY DEE · JUANO HERNANDEZ
DIRECTED BY ALLEN REISNER · PRODUCED BY ROBERT SMITH

HARLEM NOW PLAYING
Each is a female animal

...and this is the male they each want!
Hedy LAMARR · Jane POWELL
Jan STERLING · George NADER
The Female Animal
2nd HIT
FIRST BALTIMORE SHOWING
2nd HIT

Lana TURNER
Jeff CHANDLER
The LADY TAKES A FLYER

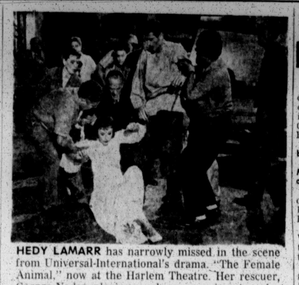

HEDY LAMARR has narrowly missed in the scene from Universal-International's drama, "The Female Animal," now at the Harlem Theatre. Her rescuer, George Nader, playing an obscure movie extra, also is being lifted to his feet. Besides these two, the story of conflict between mother and daughter also stars Jane Powell and Jan Sterling.

WORK WELL DONE — Former recording artists Little Richard and Joyce Bryant, who quit show business for religion, congratulated each other on the success of the twelve-week revival services held at Capital Arena which drew thousands weekly and resulted in 262 baptisms. The series of services conducted by Evangelist E. E. Cleveland for the Seventh Day Adventist faith ended Sunday night.

Tyson St. viewers will aid YWCA

All girls who live in the downtown section of Baltimore—between the ages of 7 and 14 — are eligible to attend a new summer day camp being established by the YWCA at the western swimming pool in Druid Hill Park.

This Saturday, residents of the 900 block Tyson St. are conducting their eighth annual "open House" to raise funds to help provide transportation and "camperships" for girls who want to participate in the camping and recreational programs of Camp Y-HO WA.

More than a dozen of the small, colorful homes on Tyson St. will be open for public inspection from 10 a.m. to 5 p.m. Saturday. Also, the gardens behind the homes are mid - city show places.

Visitors to Tyson Street are requested to make contributions to visit the homes and gardens. Each $10 raised will underwrite the cost of a "campership" for a girl who otherwise could not participate in a camping program this year.

Show bill

APOLLO — Now playing Tyrone Power in "WITNESS FOR THE PROSECUTION" also Gary Merrill in "THE BLACK DAKOTAS."

BRIDGE — Sun., Mon., Tues. Tyrone Power in "WITNESS FOR THE PROSECUTION" also Mark Stevens in "GUN FEVER."

CARVER — Now playing Steve Forrest in "THE LIVING IDOL" also Joel McCrea in "WELLS FARGO."

HARLEM — Now playing Hedy Lamarr in "THE FEMALE ANIMAL" also Lana Turner in "THE LADY TAKES A FLYER."

LENOX — Sun., Mon., Tues. George Montgomery in "MAN FROM GOD'S COUNTRY" also Lance Fuller in "THE BRIDE AND THE BEAST."

MET — Now playing Robert Ryan in "GOD'S LITTLE ACRE" also Glenn Ford in "I MARRIED A WOMAN."

NEW ALBERT—Now playing "TEEN AGE BAD GIRL" also "TEEN AGE WOLF PACK."

PARK — Sun., Mon., Tues. Scott Marlowe in "THE COOL AND THE CRAZY" also Yvonne Lime in "DRAGSTRIP RIOT" also Louis Prima in "THE WILDEST."

REGENT — Now playing Nat "King" Cole in "THE ST. LOUIS BLUES."

WALBROOK — Fri., Sat., Clint Walker in "FORT DOBBS" also Natalie Wood in "BOMBERS B-52." Sun., Mon., Tues., Tyrone Power in "WITNESS FOR THE PROSECUTION" also Mark Stevens in "GUN FEVER."

AVENUE — Fri., Sat., "PICKUP UP ALLEY" plus "THE YOUNG DON'T CRY." Sun., Mon., Tues. "FAMBREE" plus "ESCAPE FROM SAN QUENTIN."

BIDDLE — Sun., Mon., Tues. "NIGHT PASSAGE" plus "HE LAUGHED LAST."

LINCOLN — Sun., Mon., Tues. "CITY OF BADMEN" plus "MONOLITH MONSTERS."

ROOSEVELT — Sun., Mon., Tues. "PATHS OF GLORY" plus "GUN FEVER."

CATONSVILLE NEWS

By SAMUEL TORSELL

The marriage of Miss Aneta Randall and Clarence Maybin were quietly married Sunday evening in the parsonage of Grace AME Church by the Rev. C. C. Brown.

A reception followed in the basement of the church.

The bride is the daughter of Mr. and Mrs. Thomas Randall of 311 Melvin Ave.

Paul King will be host at the opening of the Catonsville Casino Friday, June 13. Johnny Mickey Belvederie will be featured.

William H. Washington and Walter Harris will be delegates to the Elks Tri-State convention at Easton, Md., June 22-25.

Samuel Torsell will be delegate to the Grand Lodge convention in Washington, D.C., in August.

THE FOLLOWING residents of Catonsville are ill:

Mrs. Josephine Williams, University Hosptial; Philip Holland, Fort Howard, and Wade Smith, at home.

The Boys' Committee of the American Legion sponsored a drawing Saturday.

Winners of 12 pound hams were Scholly Webb, Miss Lilly Laumann and Samuel Torsell.

The band of Crescent Lodge Elks will hold rehearsal Sunday, 2 to 4 p.m. John Grinnell is director.

Four Catonsville babies were christened Sunday at Grace A Church by the Rev. C. C. Brow Mrs. Ida Torsell assisted.

History of Grace AME

Organized in 1878 as The St. John AME Church, it was located at Winters and Edmondson Aves. The first pastor was the Rev. John J. Hubbard.

It was later moved to its present site and named Grace AME.

The first pastor for the new church was the Rev. John W. Bowser.

15 hurt in brawl at amusement park

CHALFONT, Pa. — No one really knows how it started, but police know how a Memorial Day riot at Forest Amusement Park ended here Friday.

A total of 34 persons were arrested and 15, chiefly teenagers were injured during the fracas which was believed to have racial overtones, A Philadelphia high school sorority took 372 guests on the outing which ended in the brawl.

Man 65, injured by skidding motorcycle

CLEVELAND (NNPA) — Sylvester Moore, 65, 2255 E. 93rd St., suffered a fracture of both legs, Tuesday, as he was pinned to a fire hydrant by a skidding motorcycle that struck as he stood on the corner of E. 79th and Cedar Ave.

The driver of vehicle was identified as Raiford Collins, 24. Moore is the father of television director, George Moore.

BIDDLE THEATRE
1235 E. Biddle St.
PE. 2-3791
SUN.-MON.-TUES. JUNE 8-9-10
2 Pictures In Color
JAMES STEWART in "NIGHT PASSAGE"
PLUS
FRANKIE LANE in "HE LAUGHED LAST"
WED.-THURS. JUNE 11-12
GEO. MONTGOMERY in "GUN DUEL IN DURRANGO"
PLUS
OLIVIA DeHAVILAND in "THE AMBASSADOR'S DAUGHTER"
FRI.-SAT. JUNE 13-14
3 BIG PICTURES
No. 1—"Battle Shock"
No. 2—"Hell Cats Of the Navy"
No. 3—"Vampire's Ghost"

WALBROOK
YOUR UPTOWN THEATRE
3100 W. NORTH AVE.
WI 7-1225
Open Daily 1 P.M.
Sundays — 1:30 P.M.
FRI.-SAT. JUNE 6-7
CLINT WALKER (TV's Cheyenne) in "FORT DOBBS"
— ALSO —
NATALIE WOOD in "BOMBERS B-52"
SUN.-MON.-TUES. JUNE 8-9-10
TYRONE POWER in "WITNESS FOR THE PROSECUTION"
— ALSO —
MARK STEVENS in "GUN FEVER"
WED.-THURS. JUNE 11-12
JOHN AGAR in "RIDE A VIOLENT MILE"
— ALSO —
REX REASON in "UNDER FIRE"

MET ★ 2ND BIG WEEK —NOW— PLAYING

It's on the screen!
The explosive, lusty story that 20 million readers said never could be made!
GRISELDA—what she wanted most ... was married to her sister!
TY TY—No one was touching his land—or his daughters!
WILL—Dreamed of a dream that must kill him!
DARLING JILL—Soft and sweet like a George peach!
PLUTO—The little clown who lived a goddess!
NOW you can see the best-selling novel of all time!
SOUTHERN PRODUCERS INC. presents ERSKINE CALDWELL'S
GOD'S LITTLE ACRE
ANTHONY MANN PRODUCTION STARRING
ROBERT RYAN · ALDO RAY · BUDDY HACKETT
— Introducing — ★ TINA LOUISE
2nd HIT || GEORGE GOBEL and DIANA DORS in "I MARRIED A WOMAN"

NOW PLAYING — VENNA. AVENUE MOTOR DOLPHIN — ★NEW★ ALBERT Healthfully AIR-CONDITIONED — Phone LAFAYETTE 3-5445 — NOW PLAYING

AS BRUTAL AS TODAY'S HEADLINES
AS TIMELY AS TOMORROW'S NEWS!

MEET YOUR FRIENDS ... at ... THE VILMA
Penna. Ave. at Baker
Good Food — Choice Wines — Liquors - Beer
Mixed Drinks by Experts
WENDELL WILSON, Prop.

Musical Moments

By Adah K. Jenkins

One had the opportunity of hearing Handel's "Messiah" under unusual circumstances when Parts I and II of this work were presented by the Haffenden Chorale of Baltimore Fellowship at Southern High School.

It is customary, due to the scope and grandeur of this work to garner as many singers as possible, in order to lend weight and breadth to the magnificent choral sections.

Robert Haffenden, founder an conductor of the Chorale, did otherwise and with amazingly gratifying results. From his 40-voice group of young people, 25 were able to continue the year of intensive study which the group and director felt necessary for the preparation of "Messiah."

They achieved a high degree of accuracy and clarity in the elaborate Baroque counterpoint that is missing often in the performance of this great work.

One could follow the magnificent unity in the structure of the oratorio as chorus after chorus built up the story of the prophecy and birth of Christ (Part I) and the passion, death and spread of the gospel (Part II).

There could be no doubt that Mr Haffenden had imbued his group with imagination as well as he had drilled the technical aspects.

The tragic, the tender, all the drama, grandeur and jubilation were expressed with striking contrasts.

The tempo (rate of speed) in arias and choruses was guaged carefully. The pastoral sections like "There were shepherds abiding" flowed. On the other hand, energetic, brisk, fugues like "All we like sheep" moved with spirit and marked emphasis on the rhythmic patterns that are as important in Handel as the melodies.

* * *

JOSEPH McCALL of Southern High School music faculty, musician of stature and was was the tenor soloist. He is a thoroughly at home in the recitatives and arias although he did not seem as fined with the exaltation of the oratorio as he was in the Chorale's presentation of Part I last December.

Irene Patton, contralto, sang with expression and under standing as some of the most emotional parts of the oratorio were found in her role.

Joan Bryant, a highly promising student at the Peabody and a member of the Chorale, gave a good account of the soprano arias, among the most beautiful in oratorical literature.

The bass score of "Messiah" demands almost a virtuoso voice especially such difficult arias as "Why do the nation so furiously rage." Gerald Looney of the Hopkins University and a chorister, sang effectively, not forcing the voice and giving evidence of careful training.

The Chorale was blessed indeed by having Donald King at the organ. He knows the instrument so thoroughly he was able to achieve the orchestral effects of the score.

Able assistance was given also at the piano by Manuel Maramoa, accompanist of the choral and an honor graduate of the Peabody this year.

During the intermission Miss Ruth Fegley, director of the Baltimore Fellowship that sponsored the concert, spoke on the future plans of the organization.

* * *

MAIL-BOX from Richard Long in Europe on sabbatical leave from the English Department of Morgan State College, with exciting news of Americans in Paris.

Robert Wilson, who has been concertizing in France, German and Switzerland, is studying diligently at the Conservatory. James V. Lowe, who has his master's degree from New England Conservatory, is adding to his repertoire at the Conservoire.

Appearing in recitals in Rhea Jackson, soprano ; George Wather is studying composition with the noted Nadra Boulonga, who lectured at Goucher College this spring.

Howard Swann is completing his second symphony and is working on a piano concerto for Eugene Hayes, who had a highly successful concert in New York this past season. Mr. Hayes is expected in Europe during the summer where he is to play at several festivals.

* * *

THE ANNUAL spring concert of the Baltimore City Orchestra and Chorus was among the musical events of the "little season". The orchestral numbers were largely taken from the repertoire of previous years. "A Night in Tripoli" was performed formed with imagination and much applause.

The choir, which has increase in numbers, sang four selections. Both groups were conducted by Harrison M. Dodd, with M. Almira Miller presiding efficiently at the piano.

There is an abundance of literature for community orchestral and choral groups of the size and caliber of these two local organizations.

No doubt, it would be refreshing to both performers and listeners if more new compositions were performed.

The application of accepted disciplines in the matters of attendance and standards of performance can provide stimulating results.

The guest soloist, Hansonia Caldwell, 13-year-old pianist, played two groups, the most successful being de Falla's "Serenata Andaluza" with its strong Spanish flavor and the "Waltz in A flat" by Chopin.

The pianist would have been at advantage with a better arrangement of the stage, which is a detail that can be attended to when dress rehearsals are held on the stage where the performance is to take place.

The young musician is gifted generously, which means increasing responsibility as the years go by in diligent application and study.

The concert was sponsored by the Municipal Bureau of Music, of which Earl Forman is superintendent.

* * *

CALENDAR:

Friday, June 6, No. 2 Municipal Concert Band will play from 8 to 10 p.m. on the grounds of School No. 137, Francis St. and Clifton Ave. The "William Tell" and "New grammed, in addition to late swing music.

Saturday, June 14 and Saturday 8:30 p.m. June 21 students of the Jenkins Studio will appear in annual recital series at Coppin State Teachers College, 2500 W. North Ave.

SUNDAY, JULY 13 at 5 p.m. in Morgan College Hughes Bowl on open-air concert by Louis Armstrong and his group, sponsored by the Silhouettes of Kappa-Alpha-Psi Fraternity.

Proceeds will be used to augmente the organization's scholarship fund in order to provide college and university scholarships for girls graduating from Baltimore city and county high schools.

Mrs. Dolores Augustus and Mrs. Gwendolyn Brooks, co-chairmen of the concert, state that in case of inclement weather the performance will be held in Hurt Gymnasium of the college.

Mt. Winans News

By GERTRUDE M. PARKER

The annual bazaar will be held at Mt. Winans Elementary School No. 156 on Friday afternoon, June 13.

Mrs. Catherine Johnson is president of the PTA. Mrs. Blanche Powell is principal.

Congratulations to Mrs. Sarah Greenwood of 2617 Puget St., who will graduate from Coppin State Teacher's College on Monday June 9, 1958.

Among the guests of the Guardsmen at Johnson Farm in Elterburg, Md., on Decoration Day were Mr. and Mrs. Charles Parker of 2617 Huron St.

Off on Saturday to see their daughter and niece, Miss Lucind Wallace, graduate from Hampton Institute were Mr. and Mrs. Harry Wallace and daughter, Sharon, Mr. and Mrs. Fielding Wallace, daughter, Aleisha; Mrs. Mamie Williams.

The women of Bethany Baptist Church were very successful in their day last Sunday. They raised $1,179. Mrs. Alice Moore, chairman; Mrs. Helen Robinson, co-chairman; Mrs. Esther Pope, secretary; the Rev. Clinton D. Johnson is pastor.

Mrs. Gertrude Parker, 2613 Heton St., Mr. and Mrs. Laurance Lewis and family of Philadelphia, spent Memorial Day holiday with their father, Urias Brooks of 1108 Craig Highway, Gen Burnie.

Quite a few members and friends of Mt. Winans Methodist Church were out to greet their new pastor, the Rev. Herbert Pratt last Sunday morning.

The Rev. Ezra E. Williams, district superintendent, was to accompany him but was ill. Send cards of cheer to him at Provident.

CHERRY HILL NOTES

By MARJORIE J. WARD

Cherry Hill Community was highly honored when the Maryland Baptist State Convention held its 50th annual session in the newly erected First Baptist Church located on Cherry Hill Rd.

The Rev. John Clark is pastor of the church and the Rev. J. R. Butler, D.D., is president of the conference.

Walter A. Baker, deacon of the Union Baptist Church, and staff editor of the Cherry Hill News, extended welcome to the delegates on behalf of the citizens of Cherry Hill. Mr. Baker also brought fraternal greetings from the Sunday School and BTU convention of Maryland.

* * *

THE MAIN purpose of a Baptist State Convention is to raise money for mission and educational purposes.

This convention aids in the support of such institutes as Virginia Union, University, Lynchburg Seminary, Shaw University, Morehouse and Spelman College.

The convention is a unit of the seven million Baptists which have produced such men as Mordecai W. Johnson, president of Howard University, Benjamin Mays, president Morehouse College and Martin Luther King, Montgomery, Ala.

* * *

ALL RESIDENTS of Cherry Hill are asked to participate in the testimonial to be held in honor of Mrs. Alice Parham and Mrs. Martin-Carter. Both have resigned from the Cherry Hill Center in order to fill other positions.

The affair will be held on June 22 at 6 p.m. in the Community Building. Subscription invitations may be purchased as well as patron contributions.

Mrs. Jennie Butler is the chairman of the affair.

Church School Day will be celebrated at the Community Presbyterian Church on Sunday, June 8 at 6 p.m. The children and youth of the church are being featured in a play on the growth of the Christian Church. Abraham Lincoln Elementary School will be in charge.

Two outdoor concerts planned

The Number 2 Park and Municipal Concert Bands will present two more concerts, the first being on Sunday, June 8, from 3 to 5 p.m., in Lafayette Square, and the other on Wednesday, June 11, from 8 to 10 p.m. in Perkins Square.

The concert on Sunday, June 8, will be given by the Number 2 Park Concert Band, conducted by Charles E. Gwynn.

A most interesting program has been arranged for the concert on June 8. Included in the program will be L'Estudiantina Waltz, Tannhauser selections, Moonlight and Roses, and other excellent musical numbers.

On Wednesday, June 11, the Number 2 Municipal Concert Band, conducted by Harrison M. Dodd, will present a concert in Perkins Square.

Another fine program has been arranged for this evening, and will include the William Tell Overture, Mexican Hat Dance, In A Persian Market Place, and other well-known musical selections.

NEW AIR MAIL STAMP

The new regular 7-cent air mail stamp for use when new postage rates become effective August 1, features a silhouette view of the wing spread and fuselage of a composite jet airliner of the most advanced type which will soon be in commercial use.

INTRODUCTORY OFFER
COUPON
ONE 8 x 10 PORTRAIT FREE
No strings attached. All you have to do is present this coupon at our studio and we will make one portrait picture of you absolutely free. Children must be accompanied by adults.
VARSITY STUDIO
1382 W. NORTH AVE.

LENOX
NEW GIANT-WIDE SCREEN
2115 PENNA. AVE.
Open 12:45 P.M. Daily
Last Show 9:15 P.M.
Phone: LA. 3-1527
SUN.-MON.-TUES. JUNE 8-9-10
George Montgomery in "MAN FROM GOD'S COUNTRY"
— ALSO —
Lance Fuller in "THE BRIDE AND THE BEAST"
WED.-THURS. JUNE 11-12
Marcia Henderson in "THE WAYWARD GIRL"
— ALSO —
Joel McCrea in "WELLS FARGO"
FRI.-SAT. JUNE 13-14
Scott Marlowe in "COOL AND THE CRAZY"
— ALSO —
Yvonne Lime in "DRAGSTRIP RIOT"

ROOSEVELT
512 West Biddle St.
On Our Giant Screen
LINCOLN
936 Pennsylvania Ave
On Our Giant Screen
THIS COUPON WORTH 10c
TOWARD ADMISSION AT ROOSEVELT
MON. THRU SAT. NIGHTS ONLY
SUN.-MON.-TUES. JUNE 8-9-10
KIRK DOUGLAS "PATHS OF GLORY"
— PLUS —
MARK STEVENS "GUN FEVER"
WED.—ONE DAY ONLY JUNE 11
SIDNEY POITIER in "BAND OF ANGELS"
— PLUS —
"INVISIBLE BOY"
THURS.-FRI.-SAT. JUNE 12-13-14
BURT LANCASTER in "RUN SILENT, RUN DEEP"
— PLUS —
"MAN ON THE PROWL"
SUN.-MON.-TUES. JUNE 8-9-10
DALE ROBERTSON in "CITY OF BADMEN"
— PLUS —
"MONOLITH MONSTERS"
"BATMAN: Chapter 9"
WED.-THURS. JUNE 11-12
MARK STEVENS in "GUN FEVER"
— PLUS —
"BATTLE SHOCK"
FRI.-SAT. JUNE 13-14
CHARLES STARRET in "PINTO KID"
— PLUS —
"NIGHT RUNNER"

CARVER
1427 PENNA. AVE.
ADM. 35c AT ALL TIMES
AIR-CONDITIONED
SAT.-SUN.-MON. JUNE 7-8-9
STEVE FORREST in "THE LIVING IDOL"
ALSO
JOEL McCREA in "WELLS FARGO"
TUES.-WED.-THURS. JUNE 10-11-12
CHARLES DRAKE "UNTIL THEY SAIL"
ALSO
DOROTHY DANDRIDGE in "BRIGHT ROAD"
FRI.-SAT. JUNE 13-14
LESTIE NIELSON in "HOT SUMMER NIGHT"
ALSO
SPENCER TRACY in "BOYS TOWN"

AIR CONDITIONED
PARK
Broadway & Gay St.
BRoadway 6-6176
SUN.-MON.-TUES. JUNE 8-9-10
"COOL AND THE CRAZY"
SCOTT MARLOWE
ALSO
"DRAGSTRIP RIOT"
YVONNE LIME
— PLUS —
"THE WILDEST"
Louis Prima, Keely Smith
WED. & THURS. JUNE 11-12
"THE FLESH IS WEAK"
JOHN DEREK
— PLUS —
"BAD MEN OF MISSOURI"
DENNIS MORGAN
FRI. & SAT. JUNE 13-14
3 BIG FEATURES 3
No. 1—"HELL SHIP MUTINY"
JON HALL
No. 2—"THE LIVING IDOL"
IN COLOR
STEVE FORREST
No. 3—"I SHOT BILLY THE KID"
DON BARRY

BRIDGE
2100 EDMONDSON AVENUE
Open Daily 12:45 P.M. Sundays 1:30 P.M.
PHONE OL. 5-4404
SUN.-MON.-TUES. JUNE 8-9-10
TYRONE POWER · MARLENE DIETRICH · CHARLES LAUGHTON
WITNESS FOR THE PROSECUTION
MARK STEVENS in GUN FEVER
WED.-THURS. JUNE 11-12
OPERATION MAD BALL
William TALMAN the PERSUADER
WEDNESDAY NIGHT IS LUCKY SEAT NITE • WIN CASH!
FRI.-SAT. JUNE 13-14
THE BRIDE AND THE BEAST
LANCE FULLER · CHARLOTTE AUSTIN
SENSATIONAL SHOCK - HORROR TWIN BILL
THE BLOOD BATH THAT SHOOK THE WORLD!
The BEAST of BUDAPEST
— ADDED • FINAL CHAPTER — "RADAR MEN FROM THE MOON"

AIR-CONDITIONED
AVENUE
Milton Ave. & Hoffman St
FRI.-SAT. JUNE 6-7
VICTOR MATURE & ANITA EKBERG in "PICK-UP ALLEY"
in Technicolor and Cinemascope
ALSO
"THE YOUNG DON'T CRY"
with SAL MINEO & J. CARROL NAISH
SUN.-MON.-TUES. JUNE 8-9-10
FATS DOMINO in "JAMBOREE"
PLUS
JOHNNY DESMOND & MERRY ANDREWS in "ESCAPE FROM SAN QUENTIN"
WED.-THURS. JUNE 11-12
JOAN CRAWFORD & JEFF CHANDLER in "FEMALE ON THE BEACH"
PLUS
LEE J. COBB in "THE GARMENT JUNGLE"

THE HOUSE OF HAIG
FOUNDED IN 1627
The oldest scotch whisky distillers in the World

Don't be Vague ...ask for
HAIG & HAIG
...Scotland's Five Star Scotch
Blended Scotch Whisky, 86.8 Proof • Renfield Importers, Ltd., N. Y.

APOLLO
Harford At Central Ave
FRI.-SAT.-SUN.-MON. JUNE 6-7-8-9
"Witness For The Prosecution"
Starring Tyrone Powell
— ALSO —
"THE BLACK DAKOTAS"
in Technicolor
with Gary Merrill
TUES.-WED. JUNE 10-11
"THE BRIDE AND THE BEAST"
with Lance Fuller
— ALSO —
"THE BEAST OF BUDAPEST"
with Gerald Milton
HARLEM
STARTS WEDNESDAY
Not since "BLACKBOARD JUNGLE" such shattering drama of the tough troubled teen-agers of our time!

MGM presents an ALBERT ZUGSMITH production
HIGH CONFIDENTIAL SCHOOL

RITZ
1607 N. WASHINGTON ST. OR. 5-1876
BE SURE TO VISIT OUR SNACK BAR
LARGEST AND PRETTIEST IN THE CITY
SUNDAY-MONDAY JUNE 8-9
TYRONE POWER and MARLENE DIETRICH in "Witness For The Prosecution"
AND
MARK STEVENS in "GUN FEVER"
TUESDAY-WEDNESDAY-THURSDAY JUNE 10-12
CLINT WALKER and VIRGINIA MAYO in "FORT DOBBS"
AND
NATALIE WOOD and KARL MALDEN in "BOMBERS B-52"
CINEMASCOPE - TECHNICOLOR
FRIDAY-SATURDAY JUNE 13-14
CLARK GABLE and BURT LANCASTER in "RUN SILENT, RUN DEEP"
AND
MALA POWERS and JAMES BEST in "MAN ON THE PROWL"

AUTHENTIC GREATNESS!

"Now mister, just tell that red-headed gal to bring another bottle and stay awhile!"
PLEASE READ THIS CAREFULLY:
Here is the big Western that heads all the others off at the pass. The real-life story of Frank Harris, adventurer and would-be cowboy, a tenderfoot whose hide and heart get toughened on the Great Drive from Chicago to Mexico and back.
Here, as you might expect, is a motion picture to remember!
THE EPIC OF THE REAL AMERICAN COWBOY
starring GLENN FORD · JACK LEMMON
and ANNA KASHFI · BRIAN DONLEVY
with PAUL FIX · VICTOR MATURE · ARTHUR KENNEDY · RICHARD JAECKEL · JAMES WESTERFIELD
TECHNICOLOR®

ROYAL
NOW PLAYING
DOUBLE THRILLS
DISASTER THAT SHOCKED THE WORLD!

"THE WORLD WAS HIS JURY"
starring EDMOND O'BRIEN · MONA FREEMAN