COOKING IS FUN

Entertaining out-of-doors easy and fun for everyone

Out-door cooking is growing in popularity. Why? Because of the general love of the out-of-doors, the smell of wood smoke wafting luxuriously by, and the savoriness of food cooked over an open fire.

Cooking out doors creates good fellowship, a sense of well being, and a hearty appetite. And the informality simplifies the task of the hostess — no silver to polish, no lace cloth to press. The cook can enjoy the company of her guests while cooking, and too, everyone enjoys lending a helping hand at a party of this sort.

* * *

THERE ARE many types of outdoor cooking. And as experience grows, many varied and unusual menus can be prepared, depending on the facilities. The best way to begin, however, is to have an informal backyard party. To make it fun for everyone, keep the menus simple and easy to prepare — especially if this is a new method of entertaining for the family.

Portable grills make it simple to enjoy this wonderful outdoor method of relaxing. Or for the handyman, many types of backyard fireplaces can be built — some more elaborate than others, but all of them can bring good results.

* * *

WE SUGGEST for these fun-type outdoor occasions, hamburgers that have tangy blue cheese crumbled right in the meat, along with the usual seasoning of salt and pepper. This gives the meat an unusually zesty flavor. Use about one-fourth pound of blue cheese to a pound of hamburger.

After grilling, place the hamburgers on freshly toasted, buttered buns and let the family choose the trimmings. Compliment this with a tasty potato salad, an assortment of crisp, fresh relishes and mugs of cold milk.

HAMBURGERS that have tangy blue cheese crumbled right in the meat along with the usual seasoning of salt and pepper is the special feature of this out-of-doors menu.

FOR DESSERT, serve succulent peach ice cream in dixie cups — no dessert dishes to wash. Brownies or flavorful butter cookies make fine companions for the ice cream.

You can bet that the aroma of cooking food will sharpen everyone's appetite. So you might have a delicious cheese dip ready to tempt them while the chef is broiling the meat.

For dunking, use cocktail sausages or petite franks. Broil them lightly to give a good grilled flavor, and nestle them in miniature hot dog rolls. The rolls can be made well in advance from refrigerated biscuit dough, rolled to size, and baked for about seven to eight minutes in a 425 degree oven.

Serve this snappy cheese dip in a shallow pan kept warm over a low heat. Then let each guest dunk the sausage — roll and all in the cheese dip. It's guaranteed they'll come back for more. And it is a delicious and tempting appetizer for the delicious food to follow.

CHEESE DIP is made with four tablespoons butter, three tablespoons flour, three-fourth cup chicken stock, three-fourths cup cream, one-half onion, one-fourth pound grated Parmesan cheese, one-fourth pound Swiss cheese.

Melt butter. Blend in flour. Add onion, chicken stock and cream gradually. Cook, stirring until sauce thickens. Remove onion. Turn heat very low, add cheese, and cook gently until well blended.

Cabbage with cheese sauce

A food favorite in Near Eastern countries is the "Dolma" or stuffed cabbage leaf. Cabbage leaves are spread with a seasoned rice and meat mixture and then rolled up.

They are simmered in a sauce, usually a tomato one, until tender. Mint or allspice are favorite seasonings.

IN THIS recipe a ground beef-rice stuffing is used and the rolls are cooked in tomato sauce. And — cheese is added to the sauce to make it just short of sensational, flavor-wise.

Yes, an easy main dish and a family favorite. The tender green cabbage rolled around browned beef, rice and onions is laced with a savory cheese-tomato sauce.

INGREDIENTS include one tablespoon cooking fat, one-half cup uncooked white rice, one lb. ground beef, one-half cup chopped onion, two teaspoons salt, one-fourth teaspoon chili powder, one large head cabbage, juice of one lemon, two and one-half cups boiling water, two eight oz. cans tomato sauce, and one-fourth lb. processed cheese spread.

Melt fat in a skillet. Add the rice, ground beef and onions. Cook, stirring occasionally, until the beef is browned and the rice begins to turn yellow. Stir in the salt and chili powder.

While the rice and beef cook, remove 12 leaves from cabbage. If necessary to prevent tearing leaves, dip head in boiling water.

Cook the leaves in hot water several minutes or until partially tender. Drain. Before stuffing each leaf, cut stiff ridge away from back. Do not split leaf.

Place one-fourth cup of the rice-meat mixture toward stiff end of each leaf. Begin to roll, folding in the sides.

CUT UP some of remaining head of cabbage. Place in the bottom of a large soup kettle or Dutch oven. Arrange cabbage rolls with folds down, in kettle.

Serve the sauce over the cabbage rolls. This recipe makes 6 to 7 servings.

MEHARRY MEDICAL COLLEGE —

NASHVILLE, Tenn. — Dr. W. Dyer of Macon, Ga., was elected president of the Meharry Medical College Alumni Association during sessions held in connection with the college's 83rd commencement activities.

Other officers elected are Drs. N. H. Jones, Ocala, Fla., president-elect; G. W. Fields, Chicago, vice president; D. T. Fields, Chicago, vice president; vice secretary, and Mrs. L. M. Gunter, Nashville, secretary, and A. S. Mitchell, Birmingham, treasurer.

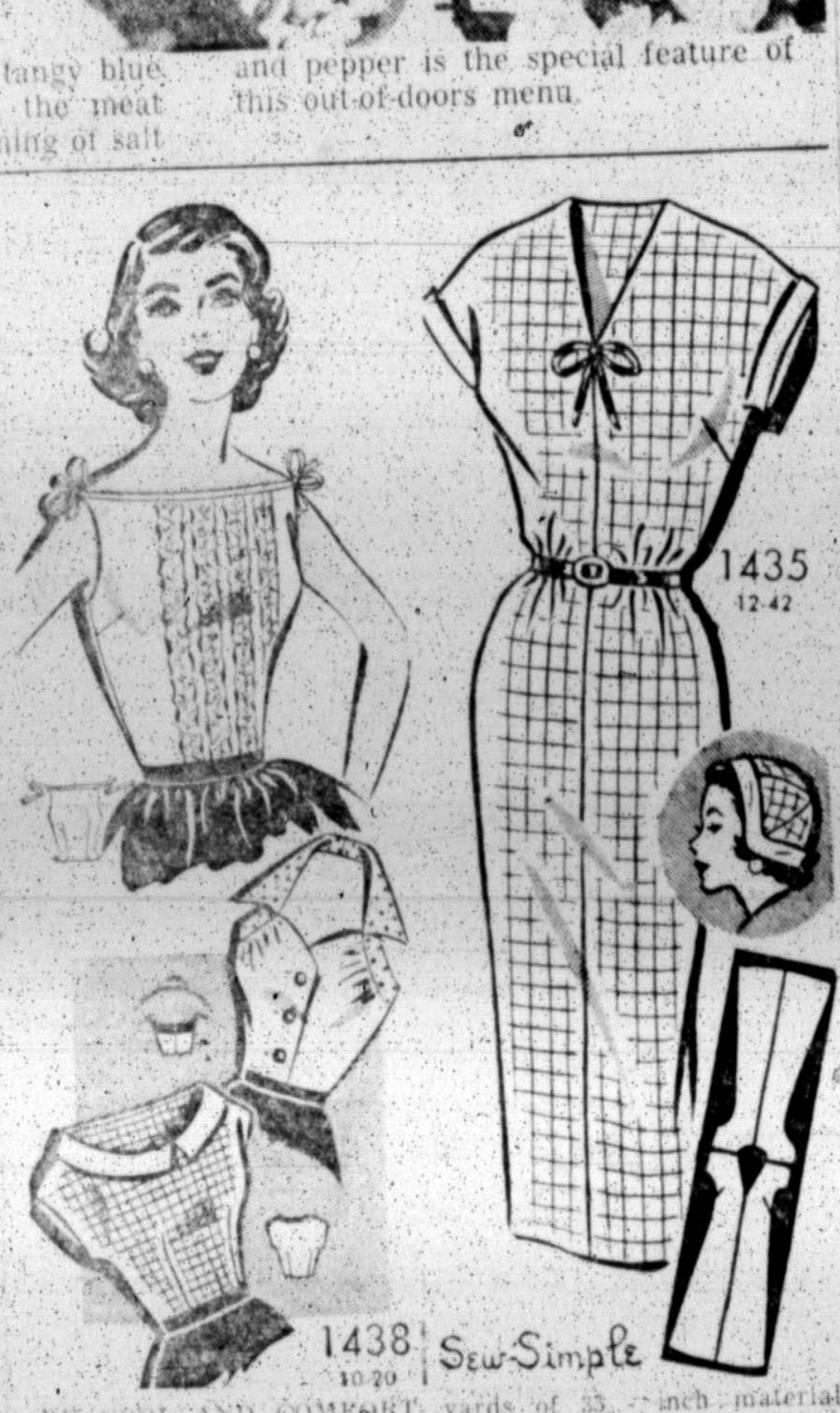

1435
12-42

1438
10-20

Sew-Simple

BE COOL AND COMFORTABLE in a gay trio of little summer toppers which require a minimum of fabric.

Sew them in time-saving drip-dry fabrics.

No. 1438 with Photo-Guide is in sizes 10, 12, 14, 16, 18 and 20. Size 12, 32 bust, requires one yard of 39-inch material for each style. Halter contrast, [illegible] yard. Blouse contrast, [illegible] yard.

THERE ARE just two main pattern pieces for the wearable little day timer at right. Sew a hat to match. Finish both with contrast.

No. 1435 with Photo-Guide is in sizes 12, 14, 16, 18, 20, 40 and 42. Size 12, 32 bust, dress, 3[illegible] yards of 35-inch material; [illegible] yard contrast; hat, [illegible] yard; [illegible] yard contrast.

SEND 35 cents in coin for each pattern. Add five cents for each pattern for first-class mailing.

Send to Iris Lane, AFRO-AMERICAN Pattern Department, Box 438, Midtown Station, New York 18, N.Y.

EAST BALTIMORE

By CHARLOTTE W. DOWNIE

A very beautiful luncheon was given by the Rev. Mr. and Mrs. Joseph Harris of 3702 Clifton Ave., for their twin nephews, Alexandria and Andrew Gaskins sons of Mr. and Mrs. Howard Gaskins of 4682 Falls Rd.

The honorees are graduates of the 1958 June Class of Frederick Douglass High School. Enjoying the lovely affair were Misses Alice Johnson, Louise Siler, Elvira Martin, Almie McIntyre, Margie Roseburgh, Norman Tates and Misses Annie and Colleen Gaskins.

Incidently the party that was to be given for the twins at their Falls Road home this Friday has been cancelled until further notice.

* * *

HATS OFF to the officers and members of the Northeast Baltimore Improvement Association for the splendid work done during the chest x-ray survey in the Greenmount Area. A good job done by Mesdames Sarah Baldwin, Lillian Lee and Emma Price and the many other workers.

The Charming Lillie Charm Club of The Greenmount Recreation Center is sponsoring a Pixie and Teen Fashion Show Friday night June 20.

These young people deserve much credit for the grand work they are doing in this area for the teenagers.

Miss Mildred Pierce of the Fashion Academy will direct the show. Miss Josephine Johnson is director of The Recreation Center.

The Woman's Society of Christian Service of St. Matthews Methodist will meet to acquaint the new members with the work of the Club. Mrs. Lucy Bond is chairman and Mrs. Emma Dixon is president. The music will be rendered by the Youth Choir.

Relatives and friends are mourning the passing of the Rev. Ezra Williams, district superintendent of the Methodist Church.

* * *

THE North East Baltimore Guild, under the capable leadership of Mrs. Emma Price, is making plans for a Well Baby Clinic in this area for the fall. All neighbors are asked to aid in this worthy cause.

The Sunday School of Shiloh AME Church is sponsoring a Daily Vacation Bible School and Day Camp this summer.

Directors will be Mesdames Matilda Reed and Charlotte W. Downie.

Superintendent of the Sunday School is Mrs. Sara Craft.

The Rev. William Vernon Sewell is pastor. The church is at 2601 Lyndhurst Ave., near Mondawmin. All children in the surrounding neighborhood are welcome.

On Sick Call

Mrs. Mary Reynolds, 2001 Wheeler Ave. congrats to Mr. and Mrs. Costella Haskins of 416 E. 22nd St., and the parents of a baby boy born last week. Proud parents are very active in community work.

Memory Verse: In God will I praise his word: in the Lord will I praise his word.

Psalm 56 V. 10

GOOD NEIGHBOR of the week is the petite Mrs. Edythe Merritt, wife of Edward Merritt, AFRO pressman. Mrs. Merrit is the mother of four children, two girls and two boys. They are Simon 15, Donald, 14, Lelia, 11, Florence, 10.

Our neighbor is a member of the Falls Road AME Church and is an active member of the Steward Board, financial secretary, to the Emergency Club, member of the Senior Missionary Society, Senior Choir and the Woman Chorus.

Mrs. Merritt is very well known as a soloist is the various churches throughout the city, and is a good wife, good mother and our good neighbor.

Dry, Scaly Skin Apt To Darken Fastest

Q.—Dear Mabel: Can you recommend something to help dry skin? Mine is so dry it feels rough and stiff and looks scaly. Please rush your advice . . . Mrs. A.J.S.

A.—Many of us are troubled with dry skin, especially people of light coloring. The first step is to use as little soap and water as possible. Next is to give your skin rich creaming. You can do this and keep it bright and fresh at the same time by using the enriched formula NADINOLA Bleaching Cream. It comes in the black carton and flat jar. You get cosmetic oils in this NADINOLA formula and you get gentle bleaching too. Use NADINOLA twice daily and in a little while you'll be thrilled with results. Get the 69¢ or $1.25 size and apply morning and evening. I like to tell friends that NADINOLA is the first cream of its kind and the finest . . . Mabel Collins . . . NADINOLA, Paris, Tennessee.

FAST
Soothing Relief From
ITCHY TORMENT
Due to Skin Irritations
RESINOL OINTMENT and SOAP
Sample Free Resinol A-5, Balto. 1, Md.

FROM HAWAII

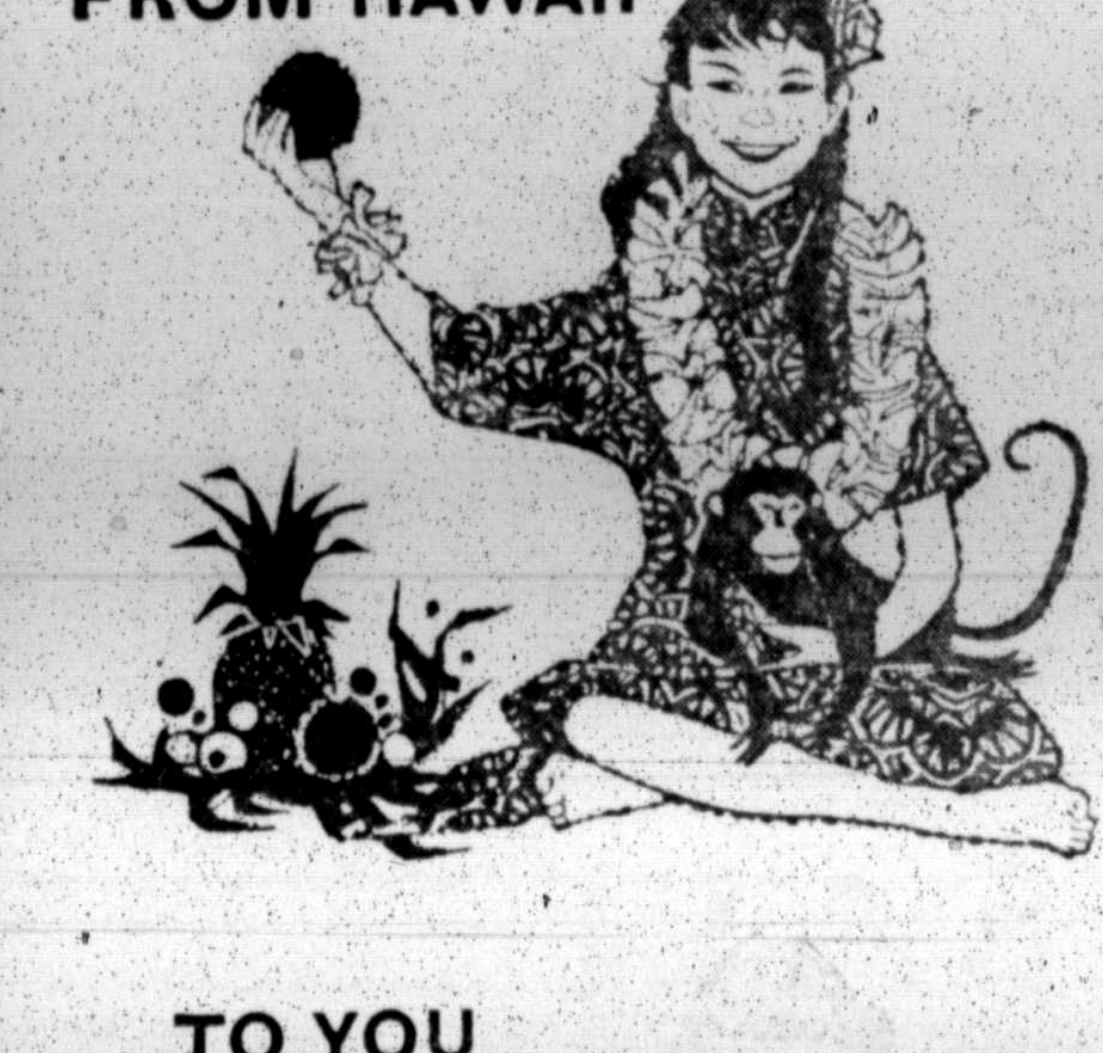

TO YOU

HAWAIIAN PUNCH

Pineapple, guava, papaya and other wonderfully delicious fruits, blended to a little queen's taste. Your grocer has it now, on his shelf or in his freezer . . . refreshing, rosy-red Hawaiian Punch.

RAINY DAY OR SUNNY, ACME SAVES YOU MONEY!

Acme MARKETS

We give S&H Green stamps

Get your Barbeque equipment for out-door Cooking and Picnics with S&H GREEN STAMPS. Redeem Your Stamps for the Finest Nationally-Advertised Merchandise.

LAFAYETTE MARKET GROCERY
LAFAYETTE MARKET—PA. AVE. & LAURENS

SALMON TALL CAN 39c
DEL MONTE PEAS 303 CAN 2 FOR 31c
SALAD KING MAYONNAISE PINT JAR 29c
TOMATOES LARGE 2½ CAN 19c

SAVE OUR REGISTER TAPES
PLACE SETTING OF GLASS DISHES FREE
WITH $25 WORTH OF REGISTER TAPES

WE RESERVE THE RIGHT TO LIMIT QUANTITIES — NONE SOLD TO MINORS

SPECIALS GOOD — FRIDAY AND SATURDAY

★ Eyes Examined
★ Glasses Furnished
SAVE YOUR EYES — EXAMINED EACH YEAR
Registered Optometrist On Duty
Budget Plan — Accounts Invited
For Appointment Call PLAZA 2-1650
Morstein's
1035 Light St. Open Evenings

North Ave. Market
North and Maryland
Free Parking opposite the Market at Maryland and 20th
Open daily till 6
Closed Wednesdays at 1
STORES OPEN EVERY NIGHT
Largest selection . . . finest quality . . . plus personal and courteous service.

ONLY $290 DOWN
On This Beautiful
LIFE HOME
2256 BROOKFIELD AVE.— Near Druid Hill Park. 3 story, buff brick with marble steps, 8 rooms, kitchen and 3 baths (5 bedrms.), h.w. oil heat.
It's yours for low, low weekly payments
LIFE REALTY
211 W. Franklin St.
Phone SA. 7-4240

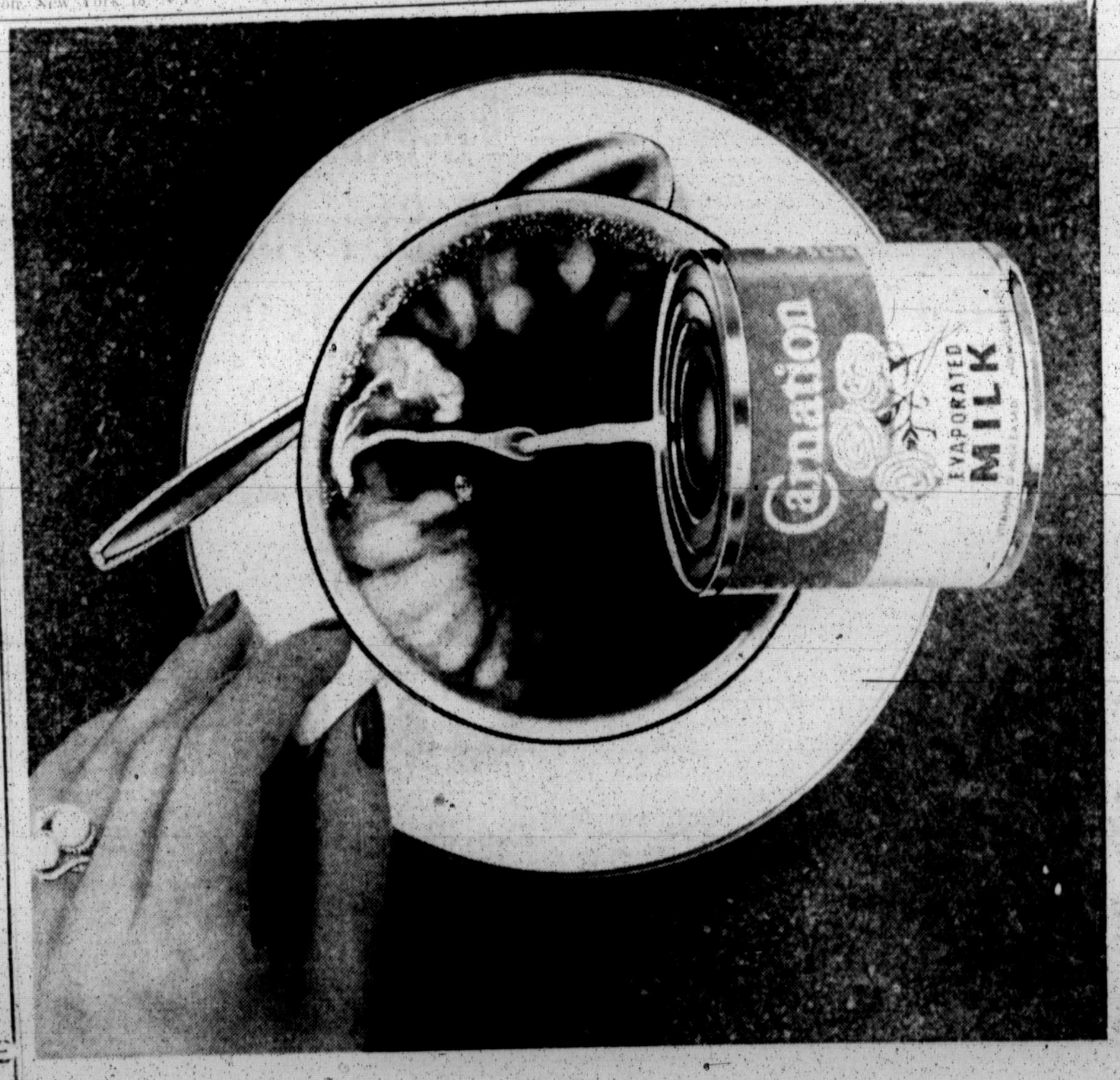

RICHER COFFEE FLAVOR... with double-rich Carnation!

LOOKS LIKE CREAM! POURS LIKE CREAM! EVEN WHIPS!

Carnation in the Red and White Can actually brings out *richer coffee flavor than cream.* It's the world's leading brand of evaporated milk – the double-rich milk with twice as much cream in every drop. Join the millions who prefer the world's finest in their coffee. Fill *your* cream pitcher with Carnation, and enjoy richer coffee flavor – delicious, full-bodied – cup after cup. Get Carnation in the bright red and white can today!

Recipes on the labels, too! Look for the wonderful tested recipes on every Carnation label. Your family will love them!

Carnation
EVAPORATED MILK
"from Contented Cows"

World's leading brand of evaporated milk!

Gadabouting...

(Continued from Page 10)

covered by Edward R. Murrow of Marian Anderson's good will tour to Asia.

The films were shown by James Lewis, of Morgan State College, Art Department.

Hostesses were:

Lettie Woodland, Vonzella Murray, Fannie Poulson, Lili Boston, Elnora Burton, Frances Green, Lorraine Eason, Frances Ward, Gloria Tucker;

Jacqueline Lewis, Gloria Stokes, Ann Wilson, Frances Jackson, Ofyce Froe, Ruth Beasley, Beverly Crisp.

Their guests were:

Philip Poulson, Joseph Boston, Ernest Stokes, Lloyd Burton, William Green, John Ward, James Lewis, Algernon Jackson, Dr. Otis Froe, Samuel Beasley;

John Crisp, Dr. and Mrs. Stephens, Mr. and Mrs. Carl White, Mrs. Margaret Page Artis, Mr. and Mrs. Walter Knight, Mr. and Mrs. James Spencer, Mrs. Esther Laforest, Mrs. Bethe Beasley;

Mrs. Gloria Garner, Mrs. Laura Knight, Mrs. Dorothy Dunston, Mrs. Glenna Nesbitt, Mr. and Mrs. Desper Brooks.

Children present were:

Glen Murray, E. Wayne Stokes, Deborah Ward, Linda Little, Charles and John Woodland, Adrienne Jackson, Jacqueline Phifer, Joanna Mason, Beverly Copeland, Anita Bailey;

Jeannette and Clarence Stephens, Sheila and Paula Brooks, Yvonne Stewart, James Lewis, Lewis Nesbitt, William Kermit and Gerald Burton, Walter Burton, Myra Spain, Kenneth Beasley, Samuel Beasley;

Geseina Artis, Sandye and Tony Wilson, Cheryl and Wendy Spencer, Lynne Froe, Jose Boston, Gay Tucker, Albert Laforest, Alan Poulson, Broderick Eason, Carole Dunston;

Karaleigh and Ruth White, Robin Patterson, Jacqueline Bowser, and Gaye Crisp.

* * *

THE TESTIMONIAL committee which managed the dinner given in honor of Mrs. Victorine Q. Adams so beautifully, was given a party in the York Hotel Blue Room on Saturday evening.

The members gathered around nine o'clock and wined and dined until wee wee hours in the a.m. Songs and dancing made the evening a very enjoyable one.

Members, along with some very fine friends were awarded citations for outstanding work by Mrs. Adams and R. V. Haysbert.

Those receiving the citations were George Russell, attorney; Mr. Haysbert, Frances Stafford, Ruth Jackson, Anita Pleasant, Grace Johnson, Ruth Turner, Clarice Brooks, Gladys Barbour, Helen Roye, Pauline Blanchard, Mayme Tighman, Geneva Griffin, Mr. Agnew and Ruby Anderson.

* * *

POT POURRI: Nomination for "Father of the Week" Vernon L. Robinson, who, with Mrs. Robinson will celebrate a 25th wedding anniversary a month from Sunday.

Their daughter, Sally, who graduated from Western Hi this term, headed the list of examinees for college entrants at Morgan this week. Another daughter, Zoe, is a student in pharmacy at the University of Maryland.

Their Linda graduated from junior high school this year. Their John and Grace are students at Morgan and Vernon Jr. is a student instructor under the Ford Foundation at Morgan.

But what makes Mr. Robinson my nominee for top father, is that he is maintaining and educating his large family on the salary of a postal worker.

"It isn't easy, but we manage," says Mr. Robinson, who, after his eight hours on Government, also holds down a part-time job in a down town store.

Frank Ellis, John Richardson and Charles Howard are off to New York, Saturday, for a regional conference of Alpha Phi Psi Fraternity. The "Brothers" have set a one-day program this year . . . with business sessions in the morning, workshops in the afternoon, a banquet in the early evening, followed by a formal dance.

Last Friday, the 13th, was the luckiest day of the year for Alice Ann and James Moulden. Their first son, James Jr., arrived at four in the afternoon at Provident Hospital, tipping in at seven pounds.

Pi Chapter of Tau Gamma Delta Sorority had fun at their cocktailer in Club Casino, Sunday. Had Xi Chapter from Washington as guests . . . and Johnnie Sparrow to provide the accompaniment to their sippables.

* * *

DATE DATA: New date for the Stork Club's theatre party is July 2nd. Having, they say, dispelled that jinx that has brought about a couple of changes, they will see "Speaking of Murder" at the Hilltop Theater.

Miss Harriett Perry (she's the daughter of Mrs. Bertha Perry and a student technician at Sinai Hospital) and Willie Whit have set a wedding date for July 20. Zion Baptist Church will be the setting.

Saturday's calendar is, of course, filled to the hilt with weddings.

The Rev. Irving Lockerman and Jean Carroll will exchange vows in Emanuel Christian Church. Cardrienne Perrin will become Mrs. James M. Griffin at Bethel AME Church.

In St. Phillip's Lutheran Church, the same afternoon, the ceremony uniting Lillian Jones and Horace Boyle Jr. will take place.

And in the home of Mr. and Mrs. Medford Reynolds, her niece, Alice Marie Ward and Dr. William B. Russell will be wed in the early afternoon.

Miss Georgia Newby will become Mrs. Cleveland Gillis on Saturday evening at six.

The wedding will take place in the Israel Baptist Church. Miss Newby, a '56 graduate of Coppin State Teachers College is presently on the faculty of School No. 74. Mr. Gillis is a Baltimore firefighter.

Mrs. Shirley Barrett will be her sister's maid of honor, and Lawrence Barrett, brother-in-law of the bride-elect, will be best man. Bridesmaids of the party will include Mrs. Erma James, Miss Delores Mitchell, Miss Johnie Mae Brooks and Mrs. Flossie Dupress.

Wendell Wright, William White, Frederick Pride and Edward Johnson will be ushers and Sharon Brown will be flower girl.

Epsilon Sigma chapter of Delta Sigma Theta Sorority will honor their illustrious member, Elaine Carsley Davis at a reception on the 28th. Mrs. Davis, as you know, garnered a doctor of philosophy degree (along with a Phi Beta Kappa key) from Johns Hopkins University, recently.

Mr. and Mrs. John Samuel Henson will mark the 25th anniversary of their marriage with a reception at their Ellicott City home on July 9.

CAMP DRUID HILL YMCA
HUNTINGTOWN, MARYLAND
FOR BOYS 8-16
OPENS JUNE 30th

DATES
Each camp period consists of 12 days with a two-day break between each of the four periods as follows:
1st Period—June 30 - July 11, 1958
2nd Period—July 14 - July 25, 1958
3rd Period—July 28 - Aug. 8, 1958
4th Period—Aug. 11 - Aug. 22, 1958
Campers may enroll for more than one period.

FEES
The 1958 camper fee for one period is: $45.00
This fee includes:
(1) The camper's program.
(2) The camper's shelter.
(3) The camper's food.
(4) The camper's leadership.
(5) The camper's health and accident insurance.
(6) The camper's transportation to and from camp via chartered bus.
A $5.00 registration fee, which is applicable against the total camp fee, is required initially.

WRITE OR CALL MR. JOSEPH LEE
DRUID HILL YMCA
LA. 3-4464
1619 Druid Hill

GI's! No Down Payment
On This Beautiful
LIFE HOME
2118 CLIFTWOOD AVE. — Porch front, 2 story brick, 6 rooms (unitized kitchen) and bath. H.w. oil heat, automatic water heater. Storm windows and doors.
Approximately $15.75 per week and it's yours
LIFE REALTY
211 W. Franklin St.
Phone SA. 7-4240

T-V SERVICE
NO CHARGE
for Checking Set in Your Home
EASY TERMS
Guaranteed Work.
Service Anytime.
CENTRAL TV
BR. 6-0060
1302 E. Baltimore St.

Colgate guarantees:
Kan-Kil kills roaches and ants
no bug is immune* to Kan-Kil
*Scientific tests prove no Roach, no Ant sprayed with KAN-KIL is immune to its fast Bug-Killing power!
PRICE 6[illegible]
To kill flies and mosquitoes buy KAN-KIL FLY & MOSQUITO KILLER
HOPKINS SUPER MARKET
234 S. BROADWAY

SHOP AND SAVE AT THE BRAND NEW
BROADWAY SHOPPING CENTER FOOD FAIR
424-34 N. BOND ST.
NEAR ORLEANS and CAROLINE STS.

FOOD FAIR

ALL FOOD FAIRS OPEN LATE!
FRIDAY 'til 10
SATURDAY 'til 9
Most Stores Air-Conditioned

GENUINE (1½ to 2 lbs. avg.)
Rock Cornish HENS lb. 59c

COUNTRY FAIR
SHARP CHEESE . . . lb. 59c

FRESHLY SLICED
PRESSED HAM . . . ¼-lb. 25c

JUNE STOCK UP SALE!

MIX 'em (Buy Combinations You Like) or MATCH 'em (Buy all-of-a-kind)

MIX or MATCH ANY 4 for $1
Welch Tomato Juice . . . . . 24-oz. bot.
Fre-Mar Light Meat Chunk Style Tuna . . . . . 6½-oz. can
F.F. Strawberry Preserves 12-oz. jar
Fyne-Suds Detergent . . . . . 12-oz. can
Fix-a-Drink Assorted Flavors . . . . 12-oz. bot.
Lesser Quantities at Regular Price

MIX or MATCH ANY 10 for $1
Cut Green Beans St. Elmo Brand . . . . 16-oz. can
Dulany Whole or Sliced Potatoes . . . 16-oz. can
Fyne-Taste Beans Baked with Pork or Vegetarian 16-oz. can
Tabby Cat Food . . . . 15-oz. can
Morgan White Paper Napkins . . . . . . pkg. of 80
Lesser Quantities at Regular Price

CALIFORNIA VINE RIPENED
CANTALOUPES ea. 19c

EXCLUSIVELY ALL MARYLAND
CRAB MEAT
CLAW lb. 95¢
REGULAR lb. $1.09
SPECIAL lb. $1.29
BACK FIN lb. $1.69
All Prices Effective Thru Saturday, June 21st.

CLIP THIS VALUABLE COUPON

5c OFF!
Any Loaf LADY FAIR WHITE BREAD
Present This Coupon to the Cashier When Paying for Your Purchase. Redeemable at Any Food Fair Store. Offer Expires Saturday, June 28th. Limit One Per Customer.
FOOD FAIR

29 CONVENIENT FOOD FAIRS TO SERVE YOU!
405 N. FRANKLINTOWN ROAD
1900 SOUTH CHARLES STREET
25th & GREENMOUNT AVENUE
1425 EDISON HIGHWAY
7350 HARFORD ROAD
111-17 RITCHIE HIGHWAY—Glen Burnie
WAVERLY TOWER SHOPPING CENTER
YORK RD. & SEMINARY AVENUE
2729 WEST NORTH AVENUE
3901 WEST BELVEDERE AVENUE
EASTPOINT SHOPPING CENTER
LOGAN SHOPPING CENTER
5315 YORK ROAD
4514 EDMONDSON AVENUE
NORTHWOOD SHOPPING CENTER
2140 NORTH FULTON AVENUE
1082 MAIDEN CHOICE LANE
MONDAWMIN SHOPPING CENTER
MIDDLESEX SHOPPING CENTER
PIKESVILLE SHOPPING CENTER
HILLENDALE SHOPPING CENTER
3500 DOLFIELD AVENUE
801-807 W. BALTIMORE STREET
2509 E. MONUMENT STREET
FLEET & HAVEN STREETS
745-47 FREDERICK ROAD
5007 RITCHIE HIGHWAY—Brooklyn
6419 YORK ROAD
WOODMOOR SHOPPING CENTER