On this page: The house you'd like at the price you can pay

Real Estate For Sale 44

VETS
NO DOWN PAYMENT
ALL VACANT
NEW PAPER AND PAINT
DARLEY AVE. 1406
6 rooms, oil heat $15 wk.
GARRETT AVE.—2611
6 rooms, oil heat, $17 wk.
MONTFORD AVE., 1703 N.
6 rooms, oil heat, $16 wk.
MONTPELIER ST.—1633
6 rooms, oil heat, $18 wk.
CLIFTVIEW AVE.—1721
6 rooms, oil heat, $16 wk.
STARKE REALTY CO.
VE. 7-7080

FOR THE BEST HOMES
in all sections of the city
Call
OTIS WARREN
REAL ESTATE
2906 EDMONDSON AVE.
WI. 5-2701
Eve. & Sun. LO. 6-9578
Isaac Green MA. 3-5371
Wm. Lewis WI. 7-3215

EXCEPTIONAL CORNER HOUSE
SPRUCE DRIVE
Greenspring Ave. Area many extras such as carpeting, mirrored wall in living. Extra powder room fabulous club basement. Perfect condition.
NORTHWEST DUPLEX
Modern all brick with separate utilities. Tile bath in each apt. plus full bath in gorgeous knotty pine club room. All brick garage. Priced right. See this today. Call
FLORENCE GARY
FO. 7-2891

HOUSE FOR SALE SUBURBAN
7309 BEACH AVE. OFF FULLERTON AVE.—stucco bungalow in good condition—Lot 100x135—1st floor LR DR, kitchen, breakfast room, 2 bedrooms and full bath. Semi-finished bedrooms (2) on second floor. Part club (full) basement, hot air oil heat, small swimming pool on side lot. Price $13,000 in fee.
G. E. TILLEY & CO.
7537 BELAIR ROAD
NO. 5-7888

CHOICE HOMES
LIBERAL FINANCING
FOREST PARK — 3800 BLK. CALLAWAY AVE.—Modern brick detached cottage 2 tile baths, unit kitchen PANEL CLUB ROOM fireplace in living room attached brick garage. In perfect condition.
ASHBURTON — 3400 BLK. FAIRVIEW AVE. Cottage 2 private apartments 1st floor 5 rooms & 2 tile baths 2nd floor 4-rm. apt. Wall to wall carpeting.
COLD SPRING LANE SECT.—500 WILLOW AVE. 6 rooms & bath. Semi-detached. Porch front. Auto. heat.
EAST BALTIMORE—2800 BLK. E. PRESTON. 6 rooms & bath Club basement. Porch front.
EAST BALTIMORE—1600 BLK. MONTPELIER ST.—Lovely 6-room, porch front home, automatic heat.
1603 N. BROADWAY — 3 story can be used as 1, 2, or 3 family home. Auto. heat.
1411 N. MADISON AVE. — 3 apartments, a real investment, auto. heat.
1626 HOMESTEAD ST. — Corner; in perfect condition, 2 car garage.
2565 EDMONDSON AVE. — 6 rooms and bath, good condition, auto. heat.
NORTHWEST — 2900 BOARMAN AVE.—Cottage; 6 rooms and bath in perfect condition, large lot, porches, auto. heat. Live like a king.
NORTHWEST—2140 MT. ROYAL TERRACE—3 bedrooms and tile bath. Large rooms overlooking park.
1700 BLK. GWYNNS FALLS Cor. 3 apartments. Live rent free.
WEST BALTIMORE—68 S. MORLEY — 6 rooms, and baths, porch front. Automatic heat.
WILL ACCEPT TRADES!
F.H.A. OR V.A.-ACCEPTED
GARBIS REALTY CO.
15 W. PRESTON ST.
LE. 9-6646
Eves. FO. 7-8553 or MO. 4-0125

Real Estate For Sale 44

STONE CHURCH
Guilford Ave. & Lanvale St.
Completely furnished. Seats 450, plus auditorium, nursery, and Sunday school, offices. Will sacrifice and help finance. Will cooperate with all brokers.
FO. 7-0865
WI. 4-1214

SUBURBAN LIVING AT ITS FINEST!
CHELSEA TERRACE
Excellent Opportunity
Lovely Property
Can be used as a one, 2 or 3 family home. Modest Price with low down payment, and balance under building and loan financing.
DORIC REALTY
TU. 9-9610
Suns. or Eves., LO. 6-6918

ASHBUSTON
Gorgeous Brick. 6 very large rooms, powder room on first floor, tile bath, pine club room, carpeting, awnings, A-1 condition.
☆
CORNER BRICK
10 years old — $9,950.
Tremendous bargain
Will Finance
JUST NEWLY DECORATED
6 large rooms, tile bath, beautiful club room, powder room, large mirror, storm door and windows, picket fence, extras.
Koperberg - LI. 2-8344

HARFORD RD. SECTION
DISCRIMINATING HOME BUYERS
Beautiful brick bungalows, 7 years old. Lovely grounds. Some with club basements. Prices from $10,750 to $13,750 with G.R.—F.H.A. terms available.
AGENT
OR 5-4062 ask for Mr. Dorsch

DRAMATIC VALUES
OVER 100 OTHER HOMES FOR YOU TO SELECT FROM.
NEWLY RENOVATED IN THE RAITH MANNER
2142 MT. HOLLY ST.
Lovely 7-room cor. brick daylight home. Oil heat. 2-car garage.
2220 LYNDHURST AVE.
Windsor Hills. Lovely duplex home 8 rooms and 2 baths. Oil heat.
2217 ELSINORE AVE.
The Showplace of Windsor Hills
Lovely modern Colonial Cottage. 1st floor has center hall, living room, dining room, den, kit. and sun parlor and powder room. 2nd floor has 4 rooms and bath. 3rd floor has 2 rms. Lot 100x140 ft.
2210 MONTICELLO RD.
Windsor Hills. Lovely English brick Colonial home, 6 rms., bath & powder room, club cellar, 9 yrs. old.
6 N. KOSSUTH ST.
Ultramodern brick & stone daylight home. 6 rms. & bath.
2954 CLIFTON AVE.
Walbrook
Modern porch-front home. 6 rooms, bath & powder room.
Raith, Raith & Raith Inc.
In Business Since 1916
3023 W. North Ave. WI. 5-7300

WILLARD W. ALLEN
ESTABLISHED SINCE 1913
"The Old Reliable Office"
1841 PENNSYLVANIA AVE.
MA. 3-3144
Eve. LA. 3-1029

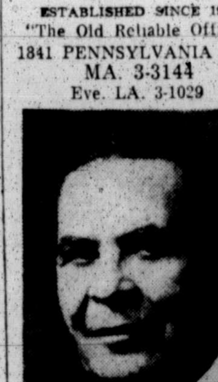

837 E. CHASE ST.
5019 ST. GEORGES AVE.
2435 TERRA FIRMA ROAD
CHERRY HILL
1200 BLK. MYRTLE AVE.
1544-42½ PENNA. AVE.
610 N. CARROLLTON AVE.
APARTMENTS FOR RENT
PROPERTIES FOR SALE
RENTS COLLECTED
Approved Sales Broker
Veterans Administration
Regional Office
Quick Service

Real Estate For Sale 44

Free Estimates
BUILD IT
LA. 3-4700
FREE Floor Plans

$90 CASH
COLDSPRING LANE AREA
$90 is all you need to move right into this beautiful brick home. Reasonable terms. This house is below dealers price.
Agent
VA. 5-7150.
Eves. VA. 5-8918 or VA. 3-5253

YORK ROAD COTTAGE
5003 ALHAMBRA AVE.
2 blocks east of 5000 block of York Road, 6 rooms, bath, oil heat, and garage. Lot 50x140.
JAMES W. MILLER
BE. 5-4830

LOW DOWN PAYMENT
FOREST PARK
WOODHAVEN AVENUE
ENGLISH-TYPE BRICK ROW
Apple pie condition. 6 very large rooms, modern full basement. Sensibly priced.
KOGAN REALTY
RO. 4-7935

SACRIFICE
2313 N. CALVERT ST.
3 story stone front 3 apts., very modern. Oil heat, tile baths. Low down payments.
JAMES W. MILLER
BE. 5-4830

FOREST PARK
WINDSOR HILLS
4014 BATEMAN AVE.
$12,500—G.R. $120
2 story cottage, completely renovated—in immaculate condition throughout. Hot water oil heat, hardwood floors, insulated, modern kitchen, 5 bedrooms on 2nd floor—Ready to move in.
Will finance — Priced below market. $12,500 — G.R. $120. F.H.A. terms $575 down
Call LI. 2-3643
for appointment

2614 E. CHASE STREET
Porch front. Oil heat.
$190 Down.
Low monthly payments.
FO. 7-0865

2208 LYNDHURST AVE.
near Walbrook Junction
Semi-detached brick duplex. Each apartment completely private — 3 rooms and bath each 2 car garage, large lot. Vacant. Small down payment, Call Dave Schwartz,
Days, LO. 6-2300
Evenings, FO. 7-4346

HOUSE FOR SALE
2408 SHIRLEY AVE.
8 rm. Brick row home, club basement, hot water, oil heat, low upkeep excellent condition. Immediate possession. $8,800.
Call Mr. Schwartz LI. 2-9040

ASHBURTON
3 bedrooms, 2 baths, 2 powder rms., club room, bar, screened porches. Gold chenile carpeting, French damask draperies 100% perfect condition. Other extras too numerous to mention. Priced for quick sale.
FO. 7-4689 FO. 7-9739

REAL DUPLEX
111 DENISON ST.
Priced at $10,500, G.R. $90. Very Low Down Payment—Separate entrances, separate meters. 1st Floor—Living rm., 2 bedrooms, tile bath & kitchen. 2nd Floor—Living room, bedroom, kitchen and bath. Hardwood floors throughout, hot water oil heat. Excellent condition.
J. HARVEY FOIT, Inc.
MO. 4-2063

NO MONEY DOWN
FOR VETS
1201 N. ELLWOOD
Porch front, hardwood floors 6 rooms; $17.00 a week.
218 MT. HOLLY ST.
6 rooms, porch front, oil heat. A beautiful house.
FO. 7-9231

FOR SALE
OXFORD, MARYLAND
STEWART AVE. and TILGHMAN ST.
2 lots, fee simple and G.R. House, 6 rooms, modern bath with shower, all furniture, Admiral refrigerator, G.E. stove, G.E. Hot water tank, space heater with 500 gal. oil storage tank. Price $4,000
SEE
THOMPSON & THOMPSON, ATTYS.
STEWART BUILDING
Eastern, Maryland

The DORIC Co.
2616 MARYLAND AVE.—TU. 9-9610
STADIUM SECTION
2545 CECIL—6 yrs. old, 2-bedroom house, din., liv., unit kit. modern tile bath, full alum. awnings, front and rear porches, auto. heat, Venetian blinds, knotty pine club cellar. $8930. G.R. $84.
2543 CECIL AVE. — 2-bedroom house, full semi-club cellar, auto. heat and HW, new roof, King fence. QUICK SETTLEMENT — $8195, G.R. $84.
2527 AISQUITH ST. — 2-BR. House, Ex. Cond. Din. Rm. Unit Kit. & Mod. Tiled Bath. Club Cellar with bar. Immed. OCCUPANCY —$7,850. G.R. $90. G.I. NOTHING DOWN.
Many desirable homes in all parts of the city. 2 & 3-bedrm. units available GI, FHA & Conv. Financing.
JOHN M. BELCHER, LO. 6-6918

Vital Statistics

(Continued from Page 25)

STATE

Applications for state jobs can be obtained from the Commissioner of Personnel at 31 Light St.

Applications for the following five jobs must be filed by August 11.
Auditor I (Comptroller's Office) $4,021-$4,826.
Charge Nurse, $3,832-$4,597.
Junior Bank Examiner, $3,866-$4,295.
Registered Nurse, $3,580-$4,295.
Senior Stenographer, $2,950-$3,540.

An August 23 deadline has been set for the following jobs:
Accountant II, $5,281-$6,336.
Accountant III, $4,077-$5,732.
Assistant Executive Secretary, Board of Examiners of Nurses, $4,273-$5,128.
Bridge Guard, $3,076-$3,691.
Budget Analyst I, $6,982-$8,377.
Chief, Development Programs, $11,258-$13,508.
Claims Specialist, $4,273-$5,128.
Classification Officer (Open to females only) $4,021-$4,826.
Deputy State Health Officer, $9,242-$11,087.
Inspector I, State Roads Commission, $4,273-$5,128.
Parole Officer, Department of Parole and Probation, $4,021-$4,826.
Personnel Trainee, $3,635-$4,290.
Physical Therapist, $3,832-$4,597.
Sanitarian III, $3,832-$4,597.
Senior Case Worker, $4,021-$4,826.
Social Worker Trainee, $3,058-$3,160.
Stenographer, Accounting, $2,824-$3,389.
Stenographer - Secretary, State Law Dept. $4,021-$4,826.
Storekeeper III, $2,446-$2,936.
Superintendent of Buildings and Grounds, $3,580-$4,295.
Supervisor of Matrons, $3,580-$4,295.
Telephone Operator I, $2,824-$3,389.
Teletypewriter Operator, $3,202-$3,842.

CITY

Apply City Service Commission office, Room 302 City Hall:
Graduate Nurse (clinic) $3,660-$4,404.
Motor Marine Engineer, $6,100.
Clerk Typist, $2,508 to $3,036.

PROVIDENT HOSPITAL

The following persons were treated in the accident room at Provident Hospital:

Mrs. Laura Arrington, 31, 526 Robert St., head injury; Albert Jenkins, 1021 Whatcoat St., head injury; Larry Chappell, 7, 1412 Druid Hill Ave., head injury; Vernon Streeter, 11, 1207 Winchester St., hand injury; Kevin McLamb, 15 months, 1604 Spray Ct., facial injury.

The following persons were treated in the accident room at Provident Hospital:

Mrs. Laura Arrington, 31, 526 Robert St., head injury; Albert Jenkins, 1021 Whatcoat St., head injury; Larry Chappell, 7, 1412 Druid Hill Ave., head injury; Vernon Streeter, 11, 1207 Winchester St., hand injury; Kevin McLamb, 15 months, 1604 Spray Ct., facial injury.

The persons were brought to the accident room at Provident Hospital for treatment this week:

Nathaniel Clifton, 13, unit block N. Stricker St., after riding his bike into a bus.

Ernest Randolph, 10, 2300 block Reisterstown Rd., brought in after incident involving a cab.

LUTHERAN HOSPITAL

The following persons were treated in the accident room at Lutheran Hospital:

Rudy Green, 14, 1927 Perlman Pl., injured right arm; Vernetta Robinson, 6, 2528 Arunah Ave., scalp injury; Marvin Hardy, 11, 3032 Presstman St., burns on left hand; Mrs. Mary Tilman, 43, 2514 Rayner Ave., injured right hip.

Miss Ruth Johnson, 32, 710 Edgewood St., back injury; Curtis Jackson, 22, 2827 Walbrook Ave., hand injury; Miss Susie Jackson, 22, 333 Denison St., back injury; Corrine Robinson, 13, 1604 Belmor Ct., facial injury; Mrs. Dorothy Kelly, 38, 2850 W. North Ave., back injury; Harold Kellum, 14, 2806 Ellicott Dr., leg injury; David Gilchrist, 2, 2729 Baker St., head injury; William Smith, 58, 2407 Arunah Ave., back injury; Charles Mays, 33, 2121 Fayette St., hand injury.

WILLS AND ESTATES

Administration accounts passed in estate of J. Coy Davis; first account; Ethel F. Davis, executrix; amount, $8,738.

Administration accounts passed in estate of Erovelle B. Brinkley, first account; Percy B. Brinkley, executor; amount, $1,717.29.

List of debts due by estate of J. Coy Davis; Ethel F. Davis, executrix; amount, $2,173.97.

REALTY DEALINGS

T. Joseph Burch and c to Malcolm Sherman and c, 3419 Carlisle Ave.
Malcolm Sherman and c to Eutaw Realty Corp. same property
Eutaw Realty Corp to Mary A. Stromberg, same property (lease)
Mary A. Stromberg to Frank S. Durrette and c, same property, gr $120
Walter S. Calwell true to Balto F S and L A, 1461 Roland Heights Ave., gr $96
Mary M. Goodlow to Betty Brown, 1330 Druid Hill Ave., gr $95
Lillian Fletcher to Mayor and City Council 1413 Born st.
Elizabeth M. Gabriele to Same, 1409 W. Saratoga St.
Rosa Hoch to Same, 2 lots
George S. Moore to Same, 1912 Whitmore Ave., gr $78
Harry W. Clay Jr. and c to David S. Rubens, 3616 W. Lexington St., gr $90
David S. Rubens to Imogene Clay, same property, gr $90
Robert S Rody and c to Fraternity Fed S and L A, 3119 Bayard St.
William T Hale and c to Arion Sterling and c, 2621 Wasmuth in Blvd.
Isadore Castleman and Ely Albert Castleman to Mayor and City Council of Balto, 446 W. Biddle St., gr $44
Richard J. Smith to Frank J. Marcellino, 328 S. Mount St., gr $35
Frank J. Marcellino to Richard J. Smith and c, same property, gr $36
Pauline Budzinski and c to William E. Stokes and c, 2936 E. Preston St., gr $87
Ethel Uzzle to Margaret Turner, 2803 Presbury St., gr $96
Margaret Turner to Ethel Uzzle and c, same property, gr $96
Trebor Realty Inc. to Louisa Perry and c, 2032 N. Washington St., gr $96
Philip Anthony McCabe to J. Barton Co., 2336 W. Lexington St., gr $75
Equitable Trust Co. to Same, same property
J. Barton Co. to Wilco Holding Co., same property (lease)
Henry W. Brandes and c to Mayor and City Council; 2005 Elsinore Ave., gr $120
Louis A. Sahm to Mutual Realty Management Corp., 2126 W. North Ave., gr $120
Leroy S. Applefeld to Quality House Inc., 909 N. Fulton Ave., gr $132
Emmitt Wood and c to Bernard Backman, 1020 N. Fulton Ave., gr $90
Hamp Stover to Margie A. Johnston, 3204 Poplar Grove St., gr $90
Mary McDonald to Forward Inc., 1007 N. Bentalou St., gr $84
Marie A. Roberts to Maynard A. Whitaker, and c, 3040 Arunah Ave., gr $90
Caroline A. Norris to Eli Miller, 1612 N. Caroline St., gr $45
George Heinold and c to Same, same property
Eli Miller and e to Bris Realty Inc., same property (lease)
George C Bast Jr trus to Western F B and L A Inc., 412 E Lafayette Ave., gr $96
Calvert Apartment Corp to Irwin R. Cohen, 1923 E. Fairmount Ave., gr $72
Freda V. W. Fletcher to Linwood G. Koger, 4915 The Alameda, gr $96
Linwood G. Koger Jr. to Freda V. W. Fletcher and c, same property gr $96
Arthur M. Wilson and c to Bedford Hold Co., 112 N. Monastery Ave (lease)
Same to Augusta B and L A Inc., same property
Bedford Hold Co to Thomas A. Warren and c, same property, gr $87
Mazie McCormick to L. Frank Gerber Jr., 1705 N. Broadway, gr $120
Lillian A. Smith, widow to Harry G. Hoffman, 1006 Warwick Ave.
Eutaw Realty Corp to Nathan Bliss, 713 W. Lanvale St., gr $65
Mercantile S D and T Co. to Joseph C. McCay and c, 1723 N. Caroline St., gr $50.75
Bob Hold Corp to Ned Millison, 2232 E. Lanvale St., gr $66
Mary A. Johnson and c to Alma L. Arvin and c, 2439 Gaither Ave., gr $90
Nancy A. McCardell and c to Robert W. Bottomley and c, 1275 Sargeant St.
Home and Investment Corp. to C. Reginald Bennett Sr. and c, 3416 Woodbrook Ave., gr $120
Catherine A. Nelson to Dave Katz and c, 1947 Penrose Ave.
Howard H. Ritterpusch and e to Equitable Trust Co., 2345 Edmondson Ave.

PEOPLE'S COURT

Circle Credit Corp. Vs. John and Ethel Thornton $360.96
B. and B. Exterminators Inc. Vs. Rose Dannie $44
James Talcott Inc., Etc. Vs. Roy and Rosa Kelly $399.65
The M. A. L. Corp. Vs. Charles and Lual Scott $206.48
Same Vs. Margaret Davis $87.80
City Finance Co. Inc. Vs. James and Eliz. Moore $118.74
The Mayor and City Council Vs. Leon Savoy $12.67
Same Vs. Harlan and Shirley Bannan $66.85
Same Vs. Mary Thomas $50
Same Vs. Mary Thomas $60
Same Vs. Edward Thomas $45
Same Vs. Enoch Thomas $60
Same Vs. John Anderson $9
Same Vs. Ann Thompson $60
Same Vs. Willie J. Thompson $50
Same Vs. Delores V. Thompson $245.50
Same Vs. James Thompson $30
Same Vs. James Thompson $73.30

TRAFFIC COURT

Magistrate Albert E. Weir disposed of the following violations a Traffic Court Monday.

Moses Weathers, 600 block S. Paca St., fined $25 for allowing unlicensed person to operate his car.

Mary Francis Richerson, 24, Richmond, Va., $10 for failing to grant right of way at stop sign.

Vernon White, 27, $35, for permitting unlicensed person to drive car.

Isabelle Beaman, 24, 1800 blocks E. Madison St., $50 and costs for driving a car without license.

Marcus Oliver, 31, 2700 block Parkwood Ave., $10 for reckless driving, $5 for failure to give right of way.

James R. Stewart, Arden, N.C., $10 for reckless driving, $10 costs for passing within 100 feet of intersection.

Houston Floyd, Waterview, Md., $10 for reckless driving.

William Green, 600 block Conway St., 30 days in jail and $200 and costs for operating a vehicle without a license and without permission of owner.

John B. Shells, 27, 1400 block Edmondson Ave., $180 and costs for operating a vehicle without a license, using temporary tags issued to another person.

Tyla Cope Wilkins, 41, 600 block Edmondson Ave., $15 for reckless driving.

Perry Alexander, 23, 850 block Cheraton Rd., fined $400 for operating under the influence, failure to identify himself, reckless driving, and operating a vehicle without a license.

POLICE COURT

At Northern, Magistrate Henry Rogers heard the following cases:

Robert Montgomery, 47, 3400 block Woodbrook Ave., $10 and costs suspended for disturbing the peace.

Major Stith, 35, 500 block Bridgeview Rd., found not guilty of being intoxicated in Druid Hill Park.

Berry E. Edwards, 1900 block Park Ave., 30 days suspended probation for one year on charges of striking Mrs. Delores Edwards.

Eugene C. Curtis, 900 block N. Gilmor St., fined $50 and costs for disorderly conduct.

George E. Wise, 900 block W. North Ave., Mrs. Margaret Steinauner, 300 boock Addison St. fined $25 and costs for disorderly conduct. Mrs. Peggy Wise, $10 and costs suspended for disorderly conduct.

AT NORTHEASTERN Magistrate Milton Talkin disposed of the following cases:

Edward W. Brown, alias Edward Woodson of the 700 block Greenmount Ave., sentenced to 10 days in jail for striking Miss Allie Ingram, of the 1200 block E. Madison St.

Roy Hyman, 30, 1900 block Orleans St., fined $50 and costs for striking Mrs. Lucy Hyman.

Roosevelt Johnson, 25, 1200 block N. Mount St. fined $10 and costs for striking Samuel Hatzecostus with a plate, $10 and costs for disorderly conduct at a lunch room in the 1600 block of N. Washington St.

Magistrate Linwood G. Koger disposed of these cases in Northwestern:

Elmer James, 1700 block N. Fulton Ave., 30 days in city jail for being found drunk.

William Arrington, 500 block Robert St., $25 and costs for striking Mrs. Laura Arrington; Mrs. Arrington, $25 and costs for hitting Mr. Arrington with a shoe.

Charles V. Wyche, 800 block Hampton St., held in $250 bail for grand jury on bastardy charge.

ERNEST A. POWERS, 100 block McMechen St., $20 and costs for failing to give 72 hour notice before vacating premises.

Alphonso Salter, 1300 block Druid Hill Ave., $25 and costs suspended on disorderly charge.

Ronald P. Pope, 2500 block McCulloh St., six months in House of Correction suspended, probation for two years, for striking Clarence Smith, 1000 block N. Fulton Ave.

The following cases were disposed of Monday by Magistrate Vernon Wiesand at Pine St.

Mrs. Marian Thomas, 20, 2400 block Wilgray Ct., case postponed to Aug. 8, released on own recognizance, charged with assault and cutting Cleo Thomas, same address; Miss Janet Brown, 24, 3000 block Piedmont Ave., dismissed for larceny.

Magistrate Vernon Wiesand heard the following cases Tuesday at Pine St.

MRS. THELMA JOHNSON, 3?, 2500 block Huron St., held for examination of two doctors, charged with disorderly conduct; Mrs. Noram H. Daly, 29, 900 block Druid Hill Ave., dismissed on charge of assault and cutting Mrs. Elizabeth Pratt, 900 block Druid Hill Ave.

The following cases were disposed of Tuesday at Southwestern by Magistrate Howard L. Aaron:

Clarence Murrill Jr., 18, 2000 block Penrose St., dismissed for disorderly conduct; Samuel S. Ballard, 45, 300 block N. Schroeder St., $15 and costs for disorderly conduct.

Charlie Smith, 52, Chase City, Va., 60 days for assault by cutting Miss Flossie Byers, 58, 700 block W. Franklin St.; Mr. Smith, $10 and costs suspended for disorderly conduct; Miss Byers, $10 and costs for disturbing the peace.

RICHARD N. CURTIS, 51, 700 block N. Mount St., found guilty of disorderly conduct, no fine or jail term imposed. Hiawatha Smith, 18, 700 block W. Fairmount Ave., $50 and costs for attempted larceny.

In Northwestern Wednesday morning, Magistrate Linwood G. Koger Sr., handled these cases with the following dispositions:

Paul O. Ferrell, 600 block W. Hoffman St., $40 and costs, charges of kicking Mrs. Mary M. Neal, same address, and disorderly conduct; also, Mrs. Neal, $15 and costs, suspended, on a disorderly charge.

Harvey Bragg, 1700 block Poplar Grove St., committed to Boys' Village on a disorderly conduct charge; Harvey Hicks, 2000 block N. Fulton Ave., $10 and costs suspended on a drunk charge.

Charles Stanley Ervin, 1000 block N. Mount St., a 60-day jail sentence for striking Willie Cole, 1600 block W. Lanvale St., with an iron pipe.

Ellwood W. Johnson, 1400 block N. Carey St., six months in the House of Correction for stealing 50 cents from Edward Briscoe, 1500 block N. Monroe St.

Elisha Reaves, 800 block N. Stricker St., probation before a verdict and ten Colt night charity football tickets at $1 apiece, for striking his sister, Mrs. Ailene Roberts, 1700 block W. Lanvale St., during a family dispute.

At Southwestern Magistrate Howard L. Aaron heard the following cases:

Winfield Watkins, 43, 600 block N. Monroe St., probation before a verdict on charges of striking Mrs. Regina Watkins of the 400 block N. Pulaski St.;

Alvin Snell, 36, Halethorpe, Md., fined $10 and cost for disorderly conduct;

Charles A. Fields, 37, 2300 block Annapolis Ave., fined $50 and costs for carrying a home-made knife, and $10 and costs suspended for disorderly conduct.

Thomas Liggins Jr., 32, 800 block N. Monroe St., sentenced to 60 days in jail for larceny of an undetermined amount of meat from a distributing company; Lawrence Felder, 65, no home, sentenced to 15 days in jail for vagrancy.

AT NORTHWESTERN, Magistrate Linwood Koger disposed of the following cases:

Joseph (To Jo) Tillman, 24, first block S. Fremont Ave., fined $15 and costs for disorderly conduct.

Miss Mary E. White, 38, 1900 block Pennsylvania Ave., $500 bail pending further hearing on charge of stabbing Daniel Dorsey of the 1900 block Pennsylvania Ave.

Fred. Forney, 37, 900 block W. Mulberry St., $2,000 bail for larceny of an automobile from Mrs. Daisy B. Jones of the 1200 block W. Lafayette Ave.

MAGISTRATE SAMUEL GOBOFF heard the following cases at Southern:

Raymond Grabbin, Adelphia, N.J., found not guilty of disorderly conduct;

Sidney L. Neighbors, 500 block Etting St., sentenced to 30 days in jail for larceny of 180 pounds of potatoes from Robert Lingo of Elmer, N.J.;

Estelle King, 900 block Sharp St., found not guilty of cutting W. A. Lewis of the 900 block Sharp St., $25 and costs, suspended for disorderly conduct.

MAGISTRATE LINWOOD G. KOGGER disposed of these cases in Northwestern Police Court:

James Irvin Jackson, 26, 900 block Appleton St., dismissed of threatening Rudolph Cook, with a shotgun; dismissed of having a shotgun:

Jimmy A. Brown, 28, 1500 block N. Monroe St., probation before a verdict on charge of striking Miss Ruth Sumpter, unit block N. Carrollton Ave.

Frederick M. Hart, 21, 900 block N. Mount St., 60 days suspended, 18 months probation, for striking Willie Coke, 1400 block W. Lanvale St., with an iron pipe.

Harry Hicks, 2000 block Fulton Ave., $100 and costs suspended on drunk charge. Debra Young, 1500 block Eutaw Pl., postponed to August 20, bail $1,000 for pushing Alburgus Wilson.

Elwood W. Johnson, 1400 block N. Carey St., six months in House of Correction for larceny of 50 cents from Edward Briscoe, 1500 block N. Monroe St.

Charles Jones, 1500 block Cairo St., seven days in City Jail for acting disorderly.

Clarence Ware, 2600 block Pennsylvania Ave., and James W. Biddle, 1300 block N. Gilmor St., 15 days each in City Jail for larceny of two tires.

Elisha Reaves, 800 block N. Stricker St., probation before a verdict on a charge of striking Ailene Roberts, 1700 block W. Lanvale St.

Arthur J. Jones, 1700 block Etting St., 30 days in City Jail for threatening Helen Anderson, same address, with a knife; $50 and costs suspended on disorderly charge.

Paul O. Ferrell, 600 block W. Hoffman St., $25 and costs for kicking Mary M. Neal, same address; $15 and costs to run concurrently;

James I. Jackson, 26, 900 block N. Appleton St., $15 and costs suspended on disorderly charge; Herman Delano Jackson Jr., 900 block N. Appleton St., $15 and costs suspended on disorderly charge.

THE FOLLOWING cases were heard Thursday at Southwestern Police Court by Magistrate Howard L. Aaron:

Raymond Massey, 20, 2500 block W. Lanvale St., probation before a verdict for disorderly conduct; Richard Williams, 25, 2800 block W. Mosher St., probation before a verdict for disorderly conduct; Clayton Tucker, 19, 2100 block Brookfield Ave., dismissed for disorderly conduct;

James L. McPherson, 30, 400 block E. 70th St., New York City, $10 and costs suspended for disorderly conduct; Ernest C. Owens Jr., 19, 2300 block Brighton St., $10 and costs for disorderly conduct; Ralph Holland, 21, 3000 block Belmont Ave., $10 and costs for disorderly conduct.

GEORGE BACHUS, 33, 800 block N. Fayette St., $50 and costs for assaulting and kicking Miss Willa E. Armstrong, same address; Mr. Bacnus also fined $10 and costs (consecutive with 1st) for disturbing the peace.

Miss Armstrong, 39, $10 and costs suspended for disorderly conduct; Ulysses Watson, released from jail after three days on payment of $10 and costs fine for disorderly conduct.

Magistrate George Russell disposed of the following cases of Northwestern on Thursday:

Charles Wonsan, 1200 block N. Stricker St., $50 and costs suspended for striking Harry Braxton of the 1700 block Madison Ave.

Charlie Rhodes, 900 block N. Carrollton St., fined $25 and costs for striking Miss Louise Williams, 900 block N. Stricker St.

Johnny Seabury 900 block N. Gilmor St., probation before a verdict on charges of threatening Mrs. Janice Seabury.

Joseph Williams, 2200 block Brookfield Ave., sentenced to 30 days for biting Mrs. Dessie Williams.

AT NORTHWESTERN on Monday, Magistrate Linwood Koger heard the following cases:

Charles Washington, 49, 100 block Myrtle Ave., fined $25 and costs for striking Miss Mary Lewis, 43, of the 2200 block Dukeland St., $15 and costs for disorderly conduct. Miss Lewis, $15 and costs suspended for disorderly conduct.

Miss Maggie Johnson, 900 block Baker St., 30 days for cutting John Morris with a razor blade.

Robert M. S. Zemore, 100 block S. Monroe St., $2,000 bail on charges of breaking into a Gwynns Falls Pkwy. Jewelry Store.

Charles Mason Jr., 800 block N. Paca St., sentenced to one year in jail for stabbing Roger L. Wiggins, 800 boock N. Paca St., with an ice pick.

John H. Weston, 1800 block N. Longwood St., 30 days for having a 35 caliber revolver in his possession. $25 suspended for carrying a firearm; $25 suspended for disorderly conduct.

Frances Hill, 800 block Bradley St., fined $15 and costs for disorderly conduct at a theatre in the 900 block of Pennsylvania Ave.

AT CENTRAL, Magistrate James Fanseen heard the following cases:

Philip Barry, 600 block Collett St., fined $25 and costs for disorderly conduct.

James Jones, 40, 300 block W. Biddle St., 60 days for larceny of $57.50 in clothing from the Hi-Fi's, a musical aggregation.

The following cases were heard Wednesday at Pine St. by Magistrate Vernon Wiesand:

Mrs. Bertha Mack, 34, 1400 block N. Mount St., dismissed for disturbing the peace; Mrs. Ellamae Careneiga, 42, 100 block N. Pine St., dismissed for disorderly conduct.

Mrs. Ollie Griffin, 33, 800 block W. Fayette St., 30 days for assault and cutting Mrs. Careneiga; Mrs. Griffin, also sentenced 30 days, concurrent with first sentence, for disorderly conduct.

Gabriel Shearon, 900 block N. Durham St., dismissed for assault and cutting Gabriel Shearon; Miss Olar Lattimore, 24, 900 block Shields Pl., $25 and costs for disorderly conduct.

Miss Novella Jones, 36, 900 block Argyle Ave., 30 days for assault and cutting Miss Ophelia Womack; Miss Jones, 30 days, concurrent with first sentence, for disorderly conduct; Mrs. Juanita Walker, 29, 1400 block May Ct., charged with neglect, postponed.

The following cases were disposed of Wednesday at Southwestern by Magistrate Howard L. Aaron:

Charles A. Fields, 37, 2300 block Annapolis Ave., $10 and costs suspended for disorderly conduct; Mr. Fields also fined $50 and costs for carrying a dangerous weapon.

James L. Walthals, 23, 500 block N. Poplar St., probation before a verdict; Leon Jones, 23, 1500 block Vine St., $10 and costs for disorderly conduct; Pvt. Lopen N. Lacey, 18, Fort George G. Meade, Md., probation before a verdict for disorderly conduct.

SP. 4 CHARLES A. BROWN, 26, Fort G. Meade, Md., $25 and costs for carrying a deadly weapon.

Eril Coger, 24, 1500 block N. Fulton Ave., held for grand jury under $1,000 bail for larceny; Wilbur Cook, no age listed, 1400 block Ruxer Ave., Balto. County, $5 and costs suspended for disturbing the peace.

Johnnie R. Williamson, 29, 300 block Pine St., $10 and costs for disorderly conduct; William R. Jones, 21, 900 block Pierce St., $25 and costs for disorderly conduct.

The following cases were heard Monday at Southwestern by Magistrate Howard L. Aaron:

Ulysses Watson, 24, 1500 block Vine St., $10; Charles L. Taylor, 40, unit block S. Stockton St., $15; Winfield Watkins, 36, 4200 block Spring Ave., $10 and costs, all for disorderly conduct.

CRIMINAL COURT

Larceny—Edgar L. Edwards, pleaded guilty, 18 months in the House of Correction, probation for 1 year upon condition; Earl D. Holmes, pleaded guilty, 2 years in the House of Correction, probation for 1 year upon condition; James M. Solomon, pleaded guilty, 1 year in the House of Correction, probation for 1 year upon condition.

Disorderly House — Mildred Green, guilty, 6 months in the Maryland State Reformatory from July 12.

Assault—Harry Singletary and Virginia Mills, postponed; Julia E. Penson, not guilty; James E. Taylor, guilty, committed to Crownsville State Hospital, subject to further order of the Court; Lewis E. Bell (2 cases), pleaded guilty, sub curia, in each case.

Attempted Larceny—John Thompson, guilty, 18 months in the House of Correction, from July 2.

Common Thief — John Thompson, guilty, 18 months in the House of Correction to run concurrently with other sentence.

Larceny—Hames C. Scott (2 cases), pleaded guilty 3rd count, 2 years in the Maryland State Reformatory from July 8, in each case to run concurrently; Walter Brown Jr. (2 cases), guilty 3rd count, 1 year in the Maryland State Reformatory from July 8, in each case to run concurrently; Alfonso Alford, guilty, 18 months in the Maryland State Reformatory, probation for 18 months upon condition; Same; not guilty; James A. Gross, pleaded guilty 3rd count, 6 months in the Maryland State Reformatory; Richard Gross, pleaded guilty 3rd count, 6 months in the Maryland State Reformatory.

Police Court

At Southern, Magistrate Samuel Gaboff disposed of the following cases: Walter Jeffries, 600 block S. Greene St., fined $50 and costs for choking Miss Lilly Green. Miss Green, $25 suspended for disturbing the peace.

Joseph Deveraux, 600 block W. Conway St., fined $10 and costs for disorderly conduct.

Mettral Barrow, 2500 block Roundview Rd., fined $10 and costs for disorderly conduct.

Elton Newbern, first block Montgomery St., John Russell, first block W. Lee St., both found not guilty of disorderly conduct.

What would be a nicer gift for the whole family for a vacation than a USED CAR From FOX CHEVROLET, 2028 S. HANOVER ST. or 6105 REISTERSTOWN RD? Your dollar buys more now than ever before. SAVE HUNDREDS on TOP QUALITY USED CARS. Choose now FROM FOX CHEVROLET. VISIT BOTH OF THEIR WELL-STOCKED LOTS.

Auto For Sale

1952 MERCURY — 4-door sedan. A-1 condition. Will sell at sacrifice price. Terms to suit buyer. LA. 3-3368.

CHEVROLET 1950. Good condition. $150.00. Call PL. 2-3125.

PARK CIRCLE
Balto.'s Largest Chevrolet Dealer
SERVING YOU SINCE 1921
2800 BLOCK DRUID PARK DRIVE
at Park Circle
Opposite Carlin's Roller Rink
The Largest
DRIVE-IN
SUPER MART
WITH THE
LARGEST DISPLAY
of any make and model car you desire
PRICED FROM $50 & UP
YOU NAME IT WE GOT IT!
No Parking Problems Here Just Drive In
Plenty of Free Parking Space
TOP TRADE
Low down payment
Low G.M.A.C. Finance Terms
USED CARS "OK" USED TRUCKS

TODAY'S SPECIALS
CONVERTIBLES
'54 PLYM. Cnv Hy-Drive $788
'55 FORD Sunliner Conv. $1,288
'53 CHEVROLET Conv. $788
'56 FORD Sedan F.M. $1,088
'56 MERCURY Sedan $1,388
4-Dr. Monterey, Ivory over blue, Merc-O-Matic trans., Radio-Htr.
'56 PLYM. Sedan V-8 $888
'54 MERCURY 2-Dr. $788
'55 PONTIAC Town $988
'56 CHEVROLET Sedan $1,088
'57 RENAULT Dauphine $1,388
4-Dr. Sedan. Radio-Heater. Automatic transmission.
'55 CHEVROLET Town $1,088
Radio-Heater.

YOUR DOLLAR BUYS MORE THAN EVER BEFORE
'56 FORD Sedan V-8 $888
'56 BUICK Hardtop $1,288
'57 FORD Sedan V-8 $1,288
'57 CHEVROLET Town $1,398
'55 FORD Sedan F.M. $788
'55 DODGE Hardtop $988
'54 OLDS. Hdtop. Hyd. $886
'54 BUICK Sedan $788
'54 CHEVROLET Sedan $688
'55 PLYM. Sedan A.T. $888
'54 DESOTO Hardtop $788
'54 FORD Victoria $888
'54 WILLYS 2-Dr. $288
'51 STUDE. 2-Dr. $188
'52 DODGE Sedan $188
'52 STUDE. Club Coupe $148
'53 CHEVROLET Town $488
'53 PLYMOUTH Hdtop. $498
'53 FORD Sedan F.M. $588
'51 CHEV. Sedan P.G. $198
'52 BUICK Sed., Dyn. $198

Station Wagons
'57 HILLMAN Wagon $1,088
'56 FORD Sta. Wagon $1,288
'56 CHEV. Sta. Wagon $1,388
'56 CHEV. Wagon P.G. $1,488
'54 FORD Sta. Wagon $788
'51 FORD 12-Pass. $488

Truck Headquarters
'55 FORD ½-Ton Panel $788
'55 CHEV. 1-Ton Panel $888
'56 CHEV. ¾-Ton Stake $888
'51 CHEV. 1½-Ton Stake $488
'55 CHEV. 1-Ton C & C $788
'58 CHEV. Used Pickup $1,748
'58 CHEV. Used Panel $1,968
PARK CIRCLE MOTOR
Home of "O.K." USED CARS
MO. 4-8200
2800 BLOCK DRUID PARK DRIVE AT PARK CIRCLE
A Good Deal Depends On The Dealer
OPEN 'TIL 10 P.M.

Auto For Sale
LOW COST
'51 DODGE Sedan $95
'50 CHEVROLET Sedan $95
'49 STUDEBAKER Sed. $95
'49 HUDSON Sed. $95
'48 STUDE. Commander Sed. $95
'48 CHEV. Fleetline $95
'48 CHEV. Aero $95
'47 PONTIAC Sedan $95
'47 BUICK Sedan $95
Many other good low priced serviceable used cars.
TODAY'S SPECIAL
Plymouth 1951; Four Door Blue Sedan. Low Mileage, real clean. Priced low for quick sale.
TODAY'S EXTRA SPECIAL
Cadillac Fleetwood, Black, 4-Door Sedan, low mileage, extra nice condition, $395. Terms and Trade.
ARTS
6010 HARFORD ROAD

F FOX X
CHEVROLET
Anyway You Look At It
It Means the Same
HIGHEST QUALITY!
LOWEST PRICES!
'58 CHEVS.
USED
CONVERTIBLES
BELAIR 2 & 4-DRS.
Wagons, Del Rays, Bicanye's
PRICED BELOW COST
'58 Ford Conv. Fully equipped, like new; very low mileage. Will sell below cost. FOX CHEVROLET
'57 Buick Century 4-Dr. Hardtop. Fully equipped including Power Steering and Brakes. $2195 FOX CHEVROLET
'57 Buick Special Hardtop. Fully equipped including Power Steering and brakes. $1995 FOX CHEVROLET
'57 Pont. 2-Dr. Hardtop. Fully equipped. Very low mileage. Like new. $1895 FOX CHEVROLET
'57 Chev. V8 Belair Hardtop. Powerglide. R. & H., other extras. 1 owner, low mileage. $2095 FOX CHEVROLET
'57 Chev. 4-Dr. Wagon, 1 owner, low mileage. Fully equipped. $1795 FOX CHEVROLET
'56 Chev. Belair 2-door sedan. Equipped; 1 owner; like new. $1145 FOX CHEVROLET
'56 Ford Fairlane 4-Dr. sed. fully equipped. Low mileage. $1195 FOX CHEVROLET
'56 Lincoln Capri hardtop fully equipped including power steering & brakes. $1895 FOX CHEVROLET
'56 Ford Custom 2-Dr. Fully equipped. Like new throughout. $1095 FOX CHEVROLET
'56 Chev. 2-Dr. Sed. Fully equipped, 1 owner. Like new. $1095 FOX CHEVROLET
'58 Chev. 2-Dr. Belair hardtop, 1 owner, like new. $1095 FOX CHEVROLET
'55 Ford 2-Dr. Sed. Equipped, clean. Very low mileage. $595 FOX CHEVROLET
'55 Buick Special 2-Dr Hardtop R. & H. Dynaflow. Like new. $1295 FOX CHEVROLET
'55 Plym. 2-Dr. Fully equipped, 1 owner. $695 FOX CHEVROLET
'55 Olds. "88" 4-Dr. sedan. Radio, heater. Very clean. $595 FOX CHEVROLET
'53 Dodge 4-Dr. Sed. Equipped. Really a nice family car. $495 FOX CHEVROLET
'55 Chevrolet, Radio, Heater, Powerglide, one owner, clean. $595 FOX CHEVROLET
'52 Chev. 4-Dr. Sed. Radio and heater. Clean. $395 FOX CHEVROLET
'50 Chev. Club coupe R.&H., Powerglide. Good transportation. $195 FOX CHEVROLET
75 MORE
All Makes & Models
FOX CHEV.
BOTH LOCATIONS
2020 HANOVER ST.
PL. 2-6127
6105 Reisterstown Rd.
RO. 4-7997

PRINCE EDWARD CASE

NAACP to appeal decision

By RUFUS WELLS

RICHMOND, Va. — Virginia NAACP attorneys, apparently stunned and surprised by Judge Sterling Hutcheson's seven-year postponement of school integration in Prince Edward County, went into a huddle Monday to determine their next legal move.

Robert L. Carter of NYC, of the association's national legal staff, said Tuesday that the NAACP will appeal the decision.

And Roy Wilkins, NAACP executive secretary, said in New York that the people of Virginia will have to appeal Judge Sterling Hutcheson's ruling, setting Sept., 1965, as the date for Prince Edward County to begin desegregating its public schools.

The U.S. Circuit Court of Appeals had instructed Judge Hutcheson to set a date.

• • •

MR. WILKINS had been quoted in an earlier daily newspaper story as saying that the decision was "reasonable."

Later, however, he said that he had been given the impression by the reporter that integration was to have been "completed" by 1965.

In the light of the order for the starting of desegregation in 1965 Mr. Wilkins said:

"The NAACP regards the seven-year delay ordered by the Federal Court as far too great and will exhaust every means to secure earlier compliance by Prince Edward County."

• • •

THE CASE was argued in Richmond before Judge Hutcheson on July 14 and 15. Attorneys for the school board argued that violence and chaos would result if schools were mixed in September, 1958, as the NAACP had asked.

The county sheriff said he did not have enough men to keep the peace in the event of disorders from school integration.

In setting the 1965 date, Judge Hutcheson went along with a plan submitted by the school board whereby a race relations expert would be employed by the board to study the school situation in Prince Edward County.

No time limit was set on the making of this survey and NAACP attorneys at the hearing objected on the grounds that the study might take five years or more.

Judge Hutcheson ordered the Prince Edward County school board defendants in the case to report to his court on or before Jan. 1, 1959, any progress made in establishing the survey.

HUTCHESON'S ruling, hailed as a victory by the segregationists, said in part:

"Obviously it is not in the best interest of those concerned to comply with the suggestion of the plaintiffs (the NAACP) that compliance be with the beginning of the school year, September 1958. Such a course would be unrealistic."

Judge Hutcheson quoted from a recent ruling by Federal Judge Lemley delaying integration in Little Rock, Ark. for two and a half years.

Judge Hutcheson pointed out that the Federal court in the Prince Edward case "reserves the right to modify its order by accelerating or extending the date of compliance."

Judge Hutcheson expressed the opinion that ten years is "an appropriate interval to allow for adjustment to far reaching changes in the customs of a people."

• • •

HE ARRIVED at the 1965 date by taking a ten-year period following the 1955 court order implementing the May, 1954 Supreme Cour decision ruling out racial segregation in public schools.

Originally filed in 1951, the Prince Edward school case was one of five on which the U.S. Supreme Court ruled.

Observers here felt that the case would be appealed by the NAACP as soon as Judge Hutcheson's formal court order is entered.

Judge Hutcheson's reference to the Little Rock case was made when he wrote: "Judging from the experience of other localities, it may be observed that violence may be within the realm of probability if precipitate action is taken."

VIRGINIA GOVERNOR Almand and NAACP officials both declined to comment on the ruling.

Judge Hutcheson also denied Arlington attorney John B. Minnick's motion to intervene in the case. Hutcheson said that the legal points brought up by Minnick already had been argued before the Supreme Court.

Hutcheson granted the plaintiffs part of the trial expense money they had sought, but denied some other expenses the NAACP had sought to have the defendants pay.

SCHOOL IS OVER — A great deal of pleasure was derived by these youngsters through their attendance at Emanuel Christian Community Church Vacation Bible School this summer. They are holding various items they made at the school. The adults in the picture are, left to right, Mrs. Odessa Troy, director; Mrs. Lillie M. Camphor, teacher, and Mrs. Georgia Davis, teacher. First row: Michelle Miller, 10; Phyllis Greene, 11; Yvonne Camphor, 4; Roslyn son, 12; Raymond Harris, 12; Claudette Thornotn, Cann, 9; Pamela Dixon, 7. Second row: Harry Jack-11; James Tray, 13; James Stokes, 16; Madeline Robinson, 10; Margaret Fryson, 10.

Husbands free to leave jail — 'if they have the money'

Dollars and cents can buy freedom.

Hundreds of husbands now locked up in the Maryland House of Correction for non-support can be set free tomorrow—that is if they can get the money to send to their wives and children.

On Wednesday in Criminal Court Judge E. Paul Mason gave hope and assurance to many such husbands as he sentenced them to spend 18 months in the House of Correction.

• • •

ONE OF those to whom he gave this "bright hope of freedom" was Percy Smith, a former Baltimore Harbor Tunnel worker who was found guilty of non-support of his wife and two minor children.

Although Judge Mason suspended Mr. Smith's probation and imposed the 18 months sentence he said: "You can get out tomorrow. All you have to do is get the money.

"You will be located at the House of Correction. If you have friends or relatives who can get you the money, send them word that you're there.

"Tell them you need the money to pay the arrears on support money for your wife and children.

"As soon as you get the money, you can get out."

• • •

HOWEVER, according to Mr. Smith, thinks were not that easy.

Probation department authorities testified that he is $650 in arrears on the support money which he promised to pay at the rate of $25 weekly more than six months ago.

Mr. Smith stated: "I don't know where I can get that much money." Concluded Judge Mason: "That's too bad."

• • •

"FREEDOM AT A PRICE" was also offered Nathaniel O. Walker who was on probation to pay his wife and four children the weekly sum of $22.

The agreement was established with the court in Dec., 1956. Mr. Walker had made no payments and on Wednesday he was $3,640 in arrears.

Before imposing the 18 months sentence, Judge Mason and Mr. Walker had the following converstion:

Q—Why haven't you paid any money at all?

A—I have been out of work.

Q—All this time? Since 1956? Well, I am curious to know just how you have been living since then.

A—Now and then I unload trucks. I tried to get work in New York and Virginia.

Q—But you have to have a sandwich now and then and a place to live. Where did you live and how did you eat?

A—Once I was rooming I made $25 part time work and I paid $15 a week rent.

• • •

Q—DID you send anything to your children?

A—I couldn't. I didn't have anything.

Q—When have you seen the children?

A—On the Fourth of July. I took them to Druid Hill Park.

Q—You celebrated the 4th with them and you didn't give them any money?

A—I didn't have any to give them.

• • •

LOUIS SMALLWOOD was also promised freedom "if you get the money."

However, as the 18 months sentence was imposed probation authorities stated he was $592 in arrears on support money for his wife and two children.

In Sept., 1957 he had promised to pay $28.50 each week for their support.

Mr. Smallwood testified that he had been out of work and had last applied for a job at Crownsville State Hospital.

The following conversation went on between Mr. Smallwood and Judge Mason:

Q—Let me understand now. Were you a candidate for Crownsville or did you apply for work?

A—I went there to get a job.

Q—Were you living with your mother and letting her support you?

A—No, I did garden work on Saturday.

Q—Can your mother get you any money on this arrears?

A—Not that I know of.

Q—Well, I'll let you out of the House of Correction when you get the money.

• • •

IN POSITION to purchase freedom on Wednesday was Joseph Ramsur who gave the Probation authorities $25 on $265 arrears support money.

Mr. Ramsur agreed to pay $10 each week for the support of a child born out of wedlock.

Judge Mason imposed a two year sentence but suspended it providing the money is paid regularly and promptly.

• • •

EDDIE MOYE, the father of a child born of out wedlock purchased his freedom with two $20 bills and a $10 bill, a total of $50.

He was arrears $357 but has found employment at the South Baltimore General Hospital, he stated.

As Judge Mason imposed sentence he stated: "You better pay, now."

Buddy Young sets up LL

Former professional football star Buddy Young announced late this week that plans have been completed for the operation of a series of little leagues.

According to Young, a midget program will be conducted for boys who have not reached their 14th birthday, and a junior group will consist of boys under 16.

Dr. Sam Banks of Howard University, will serve as commissioner.

• • •

TWELVE RURAL area teams have already entered the Maryland little league program. The winner of the Maryland project will meet the Washington, D.C., champions in a fall playoff.

Maryland teams already enrolled are from Catonsville, Pumphrey, Maple Glen, Ellicott City, Mount Olivet and First Baptist of Annapolis. Also Fairmont Heights, Seat Pleasant, Brentwood, Cherry Hill, Lakeland and Chapel Oak.

Johnson avoids anti-court bills

WASHINGTON (NNPA) — In what appears to be a maneuver to keep harmony within the Democratic party as intact as possible, Sen. Lyndon B. Johnson of Texas, Senate Democratic leader, avoided action by the Democratic policy Committee Tuesday on four bills to curb the jurisdiction of the Supreme Court or nullify certain of its decisions in civil liberties cases.

After the Democratic Policy Commitee meeting, Senator Johnson told reporters that Sen. James O. Eastland of Mississippi, chairman of the Senate Judiciary Committee, had attended the meeting and discussed the bills, but no action had been taken on them.

Prior to the committee meeting, it had been generally believed in informed circles at the Capitol that a compromise would be reached and that the Policy Committee would schedule the Bridges bill and the Mallory bill and would pigeonhole the more sweeping Butler-Jenner bill and the House-approved Smith bill.

• • •

SENATOR JOHNSON indicated that the Democratic Policy Committee will schedule some court-curbing legislation before the Congress adjourns sine die. The Bridges bill and the Mallory bill have been ordered reported by the Senate Judiciary Committee, but the printed reports were not available for the committee.

The Senate Judiciary Committee has not yet acted on the Smith bill.

The Butler-Jenner bill is on the Senate calendar and Sen. Richard B. Russell, influential Georgia Democrat, has urged the Policy Committee to schedule it for Senate debate and vote.

Senator Johnson said no action was taken on any of these bills "because there are so many different approaches to considered. He added that it Committee meeting, Senator was agreed that the committee is to act promptly on some of these bills in a short time.

• • •

ANY OF the four court-curbing bills probably will provoke lengthy debate. The one which would have the least effect is the Bridges bill.

Sen. Wayne Morse, Oregon Democrat and former dean of the University of Oregon Law School, has indicated that he will oppose the Mallory bill.

The House-approved Smith bill would draw widespread opposition because it appears that it goes beyond the area of state sedition laws and would affect broad questions of interstate commerce, criminal law, labor relations and many others.

There appears to be so much opposition to the Butler-Jenner bill that it might provoke Senate liberals into a filibuster which could result in a legislative snarl in the closing days of this session.

• • •

SENATOR JOHNSON would like to avoid a floor fight. It is therefore likely that he will move to bring up the two bills which will meet with the least opposition — the Bridges bill and the Mallory bill.

The Bridges bill, like the Smith bill, would nullify the Supreme Court decision in the Steve Nelson case, but, unlike the Smith bill, it is limited to state subversive or sedition statues.

It provides that Congressional acts which may be passed in the future prescribing criminal penalties for any act of subversion or seditiou against the United States, "shall not prevent the enforcement" in any state court of any state law prescribing any criminal penalty for any such act, or conspiracy to commit sedition, unless the Congressional Act so provides.

In the Steve Nelson case, the U.S. Supreme Court affirmed a decision of the Pennsylvania Supreme Court, declaring unconstitutional the Pennsylvania sedition law insofar as it applied to subversive activites against the U.S.

• • •

THE SO-CALLED Mallory bill would nullify the Supreme Court decision in the case of gence, who was convicted of Andrew Mallory, 19-year-old colored youth of limited intelligence, who was convicted of criminal assault.

The Supreme Court set aside his conviction on the ground that there was undue delay between the time of his arrest and the time when he was taken before a committing magistrate.

The Jenner-Butler bill would take jurisdiction away from the Supreme Court in cases involving subversive activities, congressional investigations and contempts of Congress, removal of Federal employees on security grounds and disbarment proceedings.

Only once in the history of the country has Congress enacted any legislation similar to the Jenner-Butler bill. This occurred during the Reconstruction era when jurisdiction was taken away from the Supreme Court in habeas corpus cases. Realizing this was a mistake, Congress restored the jurisdiction in 1885.

Youth, 17 faces death for attack

"To me, this is one of the clearest cases of proof by the State of the charges against a defendant."

Judge Edwin Harlan offered this comment in Criminal Court Thursday afternoon, as he found a 17-year-old youth guilty on the first counts of indictments charging him with the robbery and criminal attack on a 75-year-old blonde matron.

The youth, William Corbin Jr., 1300 block Woodyear Street; faces either life imprisonment or the gas chamber as a result of conviction on the first count in the rape indictment.

Judge Harlan withheld sentence, however, at the request of Alan Murrell, Corbin's court appointed attorney, for a study of a medical report on him.

The medical report, Mr. Murrell stated, revealed that the youth was a responsible person, but contained other matter the court should know.

• • •

CORBIN, A slightly built youth neatly dressed in a green sports coat, stripped red and grey sports shirt and dark trousers, did not change his melancholy expression when the verdict was given.

He testified that he was innocent of the criminal attack charge. He said he found the woman lying in an alley and took her watch.

Mrs. Flora Marcus, 2700 block N. Calvert St., told Judge Harlan she was yoked on the evening of June 16, and dragged up an alley in the rear of the 2600 block N. Calvert St.

She said she was so severely beaten, 17 stitches were required to close her facial wounds, two teeth were knocked out, a rib was broken, and she is still under medical care.

She did not identify young Corbin as her assailant.

• • •

LT. FRANK SCHMIDT, Northern District police officer, said he and other officers responded to a call of a disturbance in the alley, and pulled the youth off the matron.

He testified that Corbin was bloody, and later gave the officers a statement confessing to the attack.

Corbin contended that he went in the alley to relieve himself and saw the woman lying on the ground apparently unconscious. He said he was arrested directly after he went to her and took her watch.

Mr. Romano revealed that the youth had been given by his mother to an aunt to raise at the age of nine years.

Also, that he had been in Boys Village, and had been released in May from an 18-month sentence on a burglary conviction.

Witnesses say Miss. sheriff 'blackjacked, kicked' victim

WATER VALLEY, Miss. — "He beat him," "he blackjacked him," "he knocked him down," "I couldn't stand to look." Five witnesses were testifying last week with these words against a sheriff here.

It was the trial of Sheriff J. G. (Buster) Treloar accused of manslaughter in the death of 35-year-old Woodrow W. Daniels who died following a beating last June 21 in Yalobusha County Jail.

The colored deliveryman, well - liked by white citizens in this community, died several days after the beating in a Memphis Hospital. Dr. Scott Gilmer, a Memphis pathologist, testified that Daniels died of a brain damage resulting from "external force."

• • •

TRELOAR, SAID to have beaten many colored persons in this area, was indicted in the case last Friday by an all-white jury. He was stripped of his duties and placed under a $5,000 appearance bond.

The first persons to point an accusing finger at Treloar were a white couple, Mr. and Mrs. W. H. Vaughn, in custody for forgery on the night of the beating.

The couple was later released from custody and cleared of charges. Mrs. Vaughn told the court:

"I saw Buster kick and knock him all the way up the corridor between the jail cells.

"About two or three feet from my cell he knocked him down and kept on beating him. He kept begging him not to beat him any more. Later that night, Daniels was holding his right eye and complaining terribly about his head.

"The doctor came to look at Daniels in the early morning hours and the sheriff told him later that I'll give your g—n head something to hurt for if you give me any more trouble tonight."

• • •

L. D. TURNER testified that he was in the sheriff's car when Daniels was jailed on charges of possessing moonshine whiskey. He said Treloar then hit Daniels with a blackjack.

A white man, J. H. Langham said, "Daniels fell to the floor on his knees and Treloar hit him three or four times." Langhan was in jail for drunkenness on the night of the beating.

Stricken from the record was the testimony of Maury Fly, 73-year-old grocer and Daniels' employer who said he heard "noises that sounded like licks."

"I didn't see it because I couldn't stand to look," he said. Other witnesses corroborated statements of the beating.

• • •

DR. JOSEPH H. MILLER, colored physician, said Daniels died of a "sub-dural hemorrhage after being in a coma."

Defense attorneys did not attempt to contest testimony about the beating, but sought to substantiate that the sheriff's blows didn't kill Daniels.

In questioning Dr. Miller, they tried to concentrate on "high blood pressure" Daniels had been treated for years ago. The surgeon told the Yalobusha County grand jury he performed all operations on colored persons at the hospital where Daniels died.

Dr. Miller said he was present during the autopsy performed by Dr. Gilmer.

The state, which contends Daniels died as a result of Treloar's beating, has more witnesses to call in the case. District Attorney Roy E. Johnson is the prosecuting attorney.

Washburn Russell

Washburn Russell, 32, husband of Mrs. Irene Russell, 2515 McHenry St. died Tuesday after an illness of over a month.

Funeral services were held Thursday in Union Level, Va. where his parents, Mr. and Mrs. Terry Russell, live.

Mr. Russell formerly was employed by the Eastern Construction Co.

Survivors include five brothers, Rudolph, and Alphonso of Baltimore, Alvin, of Philadelphia and Jerry and Jerome Russell of Union Level; three sisters, Mrs. Celestine George and Mrs. Lorraine Cooper of New York City and Miss Walessa Russell.

These prisoners out on parole

The following persons were released on parole during July, the Department of Parole and Probation announced:

Wilbur W. Alcon, petty larceny (4 cases), Washington, 11-57, 2 yrs.; Robert Amsley, breaking into, Washington 11-56, 4½ yrs.; Emmitt W. Askew, forgery, 13 cases, BCC, 3-58, 1 yr.; Lane Baker, assault, Carroll, 3-58, 12 mos.; John A. Banks, robbery, 2 cases, BCC, 1-57, 3 yrs.; Solomon Barnwell, assault by pointing pistol, disorderly conduct and carrying deadly weapon, Baltimore Police Court (NE), 11-57, 1 yr. and 90 days; William P. Bischell, forgery and false pretense, BCC, 7-57, 3 yrs.; Solomon Bolding Jr., larceny, burglary, BCC, 4-58, 1 yr.; Jesse Bordeaux, manslaughter, BCC, 5-52, 10 yrs.; Also, Gordon W. Bray, assault, Garrett, 3-58, 1 yr.; James H. Hutt, Burglary, BCC, 12-57, 18 mos.; Samuel L. Caruso burglary, BCC, 2-58, 1 yr.; Wayne Carver, breaking and entering and larceny, A. Arundel, 3-56, NMT 4 yrs.; John D. Cook, burglary, BCC, 4-57, 3 yrs.; Glen E. Cooper, receiving stolen goods, Baltimore Police SW, 9-57, 18 mos.; James B. Cooper, larceny, BCC, 9-56, NMT 5 yrs.; Charles Cross, unauthorized use, BCC, 12-57, NMT 1 yr.; Irvin Crouse, assault by placing hands on, 2 cases, Baltimore Police NW, 3-58, 1 yr.; William A. Dudley, forgery (2 cases), Washington, 2-56, 4 yrs.; Roy Elliott, assault by pointing revolver and carrying concealed deadly weapon, Baltimore Police NW, 2-58, 1 yr.

• • •

JAMES FARMER, burglary, BCC, 10-57, NMT 18 mos.; Sonny Fazenbaker, larceny, BCC, 2-58, 1 yr.; Robert W. Fiddler, robbery, Washington, 2-57, NMT 5 yrs.; John A. Freeser, breaking and entering, Frederick and Carroll, 12-57, 36 mos.; Donald E. Gash, burglary, Calvert, 10-57, NMT 2 yrs.; Donald M. George, unauthorized use, BCC, 3-58, 1 yr.; John Gist Jr., assault to murder and assault, BCC, 12-56, 5 yrs.; Ferman Goode, unauthorized use (2 cases), BCC, 9-57, 2 yrs.; James Gould, malicious destruction of property and larceny, Queene Anne's, 2-58, 15 mos.; Herbert A. Green, breaking and entering and larceny, A. Arundel, 1-58, 1 yr.; Ernest Groton, breaking and entering and grand larceny, Wicomic, 12-56, NMT 3 yrs.;

Seif E. Hamdy, robbery, BCC, 12-57, 18 mos.; Clarence Hawkins, unauthorized use, BCC, 1-58, 1 yr.; Jack Jonson, lottery, BCC, 6-57, 2 yrs.; Lloyd A. Johnson, larceny, Charles, 2-58, 12 mos.; Alton W. Jones, receiving stolen goods, Dorchester, 1-58, 1 yr.; Elias A. Jones, manslaughter and carrying concealed deadly weapon, Calvert, 5-57, 3 yrs.; Richard A. Jones, robbery with deadly weapon, BCC, 5-55, NMT 8 yrs.; Russell F. Jones, Robbery, Balto. Co., 8-57, NMT 2 yrs.; Carl C. Lampley, larceny (violation probation), BCC, 2-58, 1 yr.; Michael R. Lindsay, unauthorized use, BCC, 2-58, 1 yr.; Wilford O. Lusk, assault with intent to kill, Dorchester, 11-55, 5 yrs.; Wayne C. Lytle, receiving stolen goods, Balto. Co., 2-58, 1 yr.; Raymond E. Marton, attempted burglary, BCC, 11-55, NMT 4 yrs.;

Michael R. Mister, violation narcotic laws, BCC, 11-57, 2 yrs.; Charles Montgomery, assault, Montgomery, 2-58, 1 yr.; Ernest Montgomery, assault, Montgomery, 2-58, 1 yr.; David Moore Jr., making false statement, displaying license not own, and operating motor vehicle without license, Baltimore Traffic, 4-58, 9 mos.; Nathaniel E. Morallis, violation probation (burglary, robbery), BCC, 4-57, NMT, 4½ yrs.; William O. Moricle, grand larceny, Howard, 2-55, 8 yrs.; Harold W. Mullins, unauthorized use, BCC, 2-58, 1 yr.; Collie Nassif, larceny, P. George's, 11-56, 3 yrs.; Artis Nickerson, assault, assault and battery, carrying deadly weapon and disorderly conduct, breaking into, Kent and Washington, 1-56, 6 yrs. and 1 yr. consecutive;

Robert E. Paul, violation probation (housebreaking), Baltimore Co., 5-58, 1 yr.; Raymond L. Pfeil, violation of narcotics laws, Montgomery, 12-57, 2 yrs.; Timothy Pogue Jr., violation of narcotic laws, BCC, 8-57, 2 yrs.; Norris Potter, breaking and entering, Dorchester, 4-57, 3 yrs.; Benney C. Powers, breaking and entering and larceny, Frederick, 12-57, 2½ yrs.; Thomas T. Proctor, assault with intent to have carnal knowledge, P. George's 11-56, 3 yrs.; Ellwood Reed, Lottery, Cecil, 3-58, 1 yr.; Spencer A. Robinson, violation narcotics law, BCC, 11-56, 5 yrs.; William B. Rodkey, embezzlement, A. Arundel 11-57, 1 yr.; William Showell robbery with deadly weapon, BCC, 2-56, 6 yrs.; Louis Smallwood, manslaughter, assault, BCC, 12-55, 5 yrs.; Joe Taylor, non-support, A. Arundel, 3-57, 3 yrs.

Leonard J. Taylor, assault by striking officer, Baltimore Police SW, 12-57, 18 mos.; Malcolm Tillman, violation of narcotic laws, BCC, 9-56, 5 yrs.; Clarence D. Watson, violation narcotic laws, BCC, 10-56, 5 yrs.; Joseph E. Williams, violation probation (embezzlement), BCC, 2-58, 1 yr.; Ralph William, unauthorized use (3 cases), BCC, 11-57, 18 mos.; Charles L. Young, perjury, Talbot, 1-58, 18 mos.

Chauffeur is charged

Ulysse Whitteker, 46, of the 1100 block Harlem Ave., chauffeur for a trucking firm, was charged with reckless driving Tuesday when a pedestrian was injured at Ridgeley and Barre Sts.

The accident victim, James Cucca, 62, of the 400 block S. Poppleton St., was admitted to South Baltimore General Hospital with injuries of the head and spine.

50-lap test tops

The August Sportsman Modified speedway Derby at the Westport Stadium track tomorrow (Saturday) night, will be over a 50-lap route, recing director Bill Heiserman announced. Double points will be awarded.

It'll be the first 50-lapper of the season at the Westport oval. All previous feature dashes this year have been at 20 and 25 laps.

• • •

WITH A ding-dong duel for seasonal point honors in progress, the double-point, 50-lap whirl looms as the most important of the campaign.

Eight races will be on tap at 8:30 p.m. — three in the S-M Class and five in the Hobby Division.

Len Imhoff retains the point lead in the Hobby Class with 326 but Willie Stauffer has moved up to second with 318.

Dad charged with beating girl, 14

"These people want to show you that I'm a bad fellow.

"I'm president of the PTA at 453 and the other day I volunteered five hours service for the mobile tuberculosis unit.

"I'm trying to raise them right."

In Northeastern District police court Thursday morning, that was the testimony of a 32-year-old father who was accused of beating his 14-year-old daughter with a dog leash.

David Maynard, a shipping clerk of the 100 block N. Aisquith St., pleaded not guilty and was given probation before a verdict.

In tears his daughter testified that she was beaten severely because she stayed out late.

Nearby in silence stood her twin sister.

• • •

POLICEWOMAN Carolyn Robinson testified that marks from one to two inches long were inflicted upon the girl by her father.

Officer Robinson added that the situation involving the two girls and their parents were "rather involved."

She explained that the girls spent most of their time at the home of their mother, and the remainder with their father at another house in the 400 block of E. 20th St.

The slim teenager girl testified: "I went out to the park and met some friends who told me to tell the little boy who lives with us they were waiting for him. He (Mr. Maynard) beat me because I told Butch what they said."

When asked by Magistrate Simon Schonfield if her five-foot-nine-inch 180 pound father had ever beaten her before the girl replied, "yes. He beat me before with a rubber hose.

"Ask my friends if I don't go to school with marks on me," the girl stated.

• • •

MR. MAYNARD testified: "This child was told she couldn't go out near the Clifton park because there had been a murder out there.

"She left the house and was due back at 4 p.m. She got back at 9 and I beat her with my belt.

At the mention of the word belt, the girl turned to her father with a look of surprise and burst into tears.

• • •

WHEN MAGISTRATE Schonfield asked the sister if the girl had been struck she hesitated and said gently, "I don't know."

At this point Mr. Maynard interrupted the hearing to say: **"I'm trying to raise them right. If I'm wrong tell me."**

Testimony was also given by the girls' mother Geraldine Maynard, who said:

"We have been having trouble with this girl. She's a big liar.

"She told people at school that he beat me with a hose. He has never touched me. She's just a big liar."

Before giving his decision Judge Schonfield told Mr. Maynard:

"You gave this young girl a very bad beating. You have no right to inflict a beating on your child. The law does not allow it."

REV. MADAM E. BROWN
1817 N. FULTON AVE.
From Beaufort, S.C.
Spiritual Advice
HUMAN RELATIONS COUNSELOR
Will help you with all problems. Consultation held for problems in Marriage and Personal Relationship. Consultation by Appointment
MA. 3-6750
HOURS: MON. to SAT. 9:00 A.M. to 8:30 P.M.

MADAM BERRY
READER AND ADVISOR
127 E. NORTH AVE.
Located in private apt.
Consult This Lady if you are in trouble or in love. See her, she will advise you on all occasions. Don't go through life unhappy. Is your luck bad? TRUE ADVICE saves many dollars and untold worry. Before making changes, consult her at once. She will show you the way to SUCCESS and HAPPINESS.
HOURS: 8 A.M. TO 9 P.M.

MADAM CHRIS
Reader and advisor on all affairs of life. If troubled or worried see her.
1305 N. CHARLES ST.
8 A.M. to 11 P.M.
VE. 7-4977

Quick Help—Have What You Want In Life
SEE
MME. I. JORDAN
God's miracle woman. Thousands are being helped through her weekly. Money, love, sickness or trouble of any kind, she will and can help you. No distance is too far. Call her now. MO. 4-7740 or come in person.
4101 BOARMAN AVENUE
In Forest Park, Balto. 15, Md. DO NOT WRITE.

MAIL ORDER
"MEET YOUR SWEETHEART or MATE." Members everywhere. American Colored Club, Box 6711-V, Philadelphia, Pa.

DO YOU NEED MONEY?
GET AGENTS SAMPLE CASE
Here's New Hope for you. Here's How to Make More Money QUICK. Then you'll have money to get the things you've always wanted. Be our Agent for Valmor and Sweet Georgia Brown Products. Fast Sellers Face Powder, Beauty Creams, Hair Dressing, Perfume, Sachet Powder and Incense. No experience needed. Full or Spare Time. Earnings possible up to $20 a day. WRITE NOW for BIG MONEY MAKING Agents' SAMPLE CASE OFFER.
VALMOR PRODUCTS CO.
Dept. A-224
2451 So. Michigan Avenue, Chicago 16, Ill.

HELP WANTED — FEMALE
Needed 20 girls for maid jobs in New York. $130-month up, room and board free. Write Employment 2139 Third Ave., New York.

GOD WANTS YOU
To Be Really Happy! Are you facing difficult Problems? Poor Health? Money or Job Troubles? Love or Family Troubles? Worried? Drink? Unhappiness of any kind? Would you like more Happiness, Success and "Good Fortune" in Life? If you have any of these Problems, or others like them, dear friend, here is wonderful NEWS of a remarkable NEW WAY of PRAYER that is helping thousands to glorious NEW happiness and joy. Just clip this Message and mail with your name, address and 4c stamp to LIFE STUDY FELLOWSHIP, Box 308, Noroton, Conn. We will rush this wonderful NEW MESSAGE OF PRAYER and FAITH to you by AIR MAIL absolutely FREE.

NEW 'SEX'
Discovery for Men
WHO WANT MORE LASTING POWER
Formula "F69"
is a cream that helps you get much more pleasure out of MARITAL SEX
• No Prescription Needed
• Simple and Safe to Use
• Non-Habit Forming
• Applied Externally
GREAT RESULTS FROM the first time you use it or your full purchase price refunded
30-DAY SUPPLY $4.00
90-DAY SUPPLY $8.00
Mail this "No Risk" coupon now
Alpha Sales Co., Dept. 15
2705 Church Ave., Bklyn 26, N.Y.
Name
Address
City State
If you enclose your remittance with order, we prepay all delivery charges.

ARTHRITIS?
I have been wonderfully blessed in being restored to active life after being crippled in nearly every joint in my body and with muscular soreness from head to foot. According to medical diagnosis I had Rheumatoid Arthritis and other forms of Rheumatism. For FREE information on how I obtained this wonderful relief write:
MRS. LELA S. WIER
2805 Arbor Hills Drive—29
P. O. Box 2695
Jackson, Mississippi

PERIOD DELAYED?...Don't Worry!
USE "SOLFERA TABLETS", BE RELIEVED of this worry! Your period delay may be functionally delayed menstruation as a result of secondary anemia due to iron deficiency and "SOLFERA TABLETS" may bring relief. It is a QUALITY preparation of OFFICIAL MEDICAL DRUGS! NOT REPRESENTED AS A MEANS TO INTERFERE WITH PREGNANCY. EASY TO TAKE and NO harmful EFFECTS! PAY POSTMAN ON DELIVERY OF PACKAGE TO YOU OR SEND MONEY AND SAVE POSTAGE AND C.O.D. FEES. PACKED IN A CONFIDENTIAL BOX! ONLY $10.00. RUSH YOUR NAME AND ADDRESS TO
HEALTH-AIDS CO., Dept. A-21
RUGBY STA., P. O. BOX 1 BROOKLYN 3, N.Y.