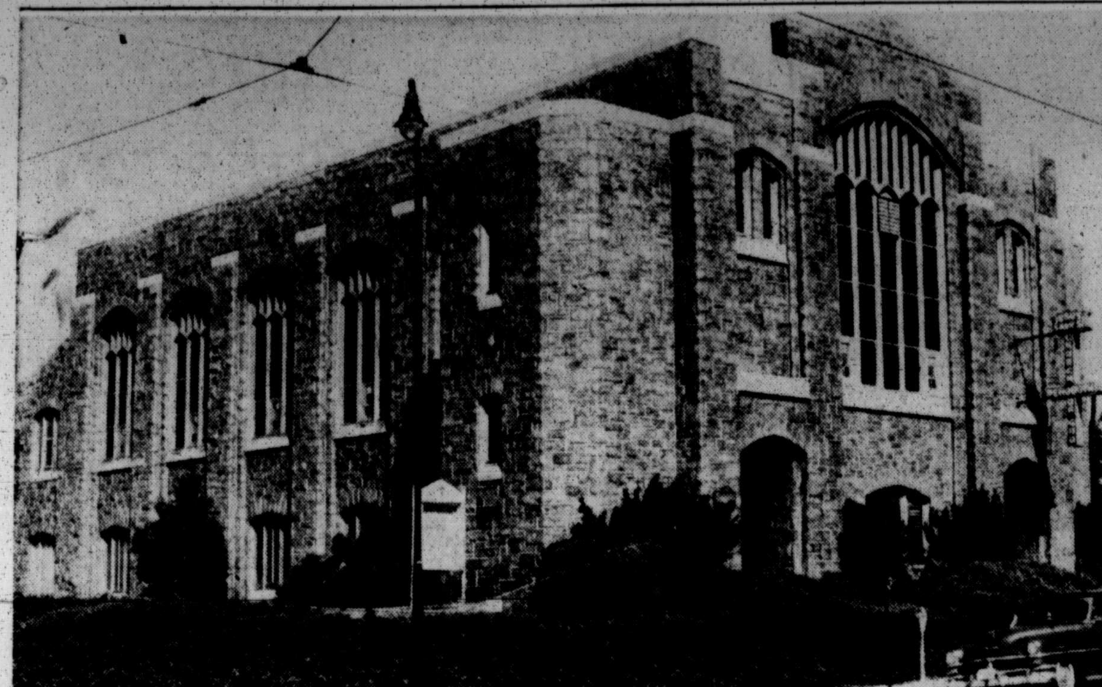

IMPOSING CHURCH EDIFICE of the Rehoboth Church of God in Christ Jesus is located at 700 Poplar Grove St. The building includes a large air-conditioned auditorium which seats 900 persons, a community center, Sunday School rooms, three nurseries, dining room, kitchen and the bishops' suite of offices which is also air-conditioned. Note neatly clipped hedge, and the abundance of shrubbery. The bulletin board announces daily and Sunday services.

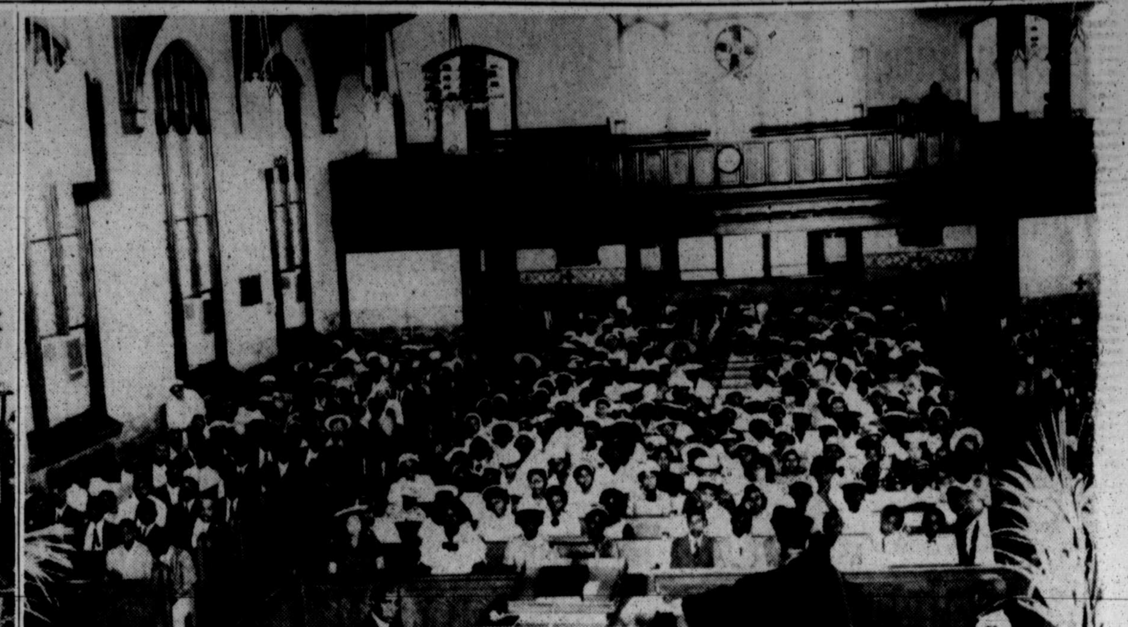

SUNDAY SCHOOL for adults is held in the main auditorium of the church. Bishop Carr is reviewing the class which included 335 persons who remained for the 11:30 p.m. church services and were joined by others filling both the auditorium and the balcony.

Storefront Church Is Now World-Wide Organization

By ELIZABETH M. OLIVER

Twenty-four years go in January, 1934, a young minister organized a Pentacostal church in a storefront room at 219 N. Mount St.

He was educated in London and the British West Indies and when he became a Baltimore resident he saw a need for the teachings of the Pentacostal faith.

Today his church occupies a $100,000 building and has more than 700 members. Other churches he has organized in Baltimore have a total of more than 1,000 members.

However, most miraculous of all, the young minister's church has spread to all parts of the United States and many foreign countries.

The pastor who now is head of the world-wide church is Bishop Randolph A. Carr.

The Baltimore church where he is pastor is the Rehoboth Church of God in Christ Jesus, (Apostolic) 700 Poplar Grove St.

As founder and presiding bishop of the progressive religious kingdom, Bishop Carr ministers to more than 100,000 persons who respect him as their leader.

At least twice a year the Rt. Rev. Mr. Carr visits his churches abroad, inspires the workers in the field and carefully plans business and expansion to benefit them in education and general welfare.

* * *

THE AFRO interviewed Bishop Carr shortly after his summer tour of the European churches.

He had just returned aboard the Queen Elizabeth which also brought Governor Theodore McKeldin and Federal Judge Simon Sobeloff, home.

The Rt. Rev. Mr. Carr spent two weeks in churches in London and Birmingham where he modestly reports their growth is "rapid and satisfactory."

The Birmingham Church of God in Christ is pastored by Bishop S. A. Dunn while Elder W. L. Morgan is pastor of the Church of God in London.

Other churches in countries outside the United States are also showing progress, Bishop Carr reports.

In Jamaica, B.W.I., alone there are 40 churches.

There, where inhabitants of the island are in great need of educational opportunities as well as material and spiritual, Bishop Carr's workers, missionaries and pastors are on duty night and day.

* * *

ONE OF the most prominent of the foreign field bishops is Bishop James S. Watson, pastor of Bethel Temple, Jamaica. The distinguished churchman is presently visiting in Baltimore.

Bishop Watson has been in the United States since May when he attended the national convocation of the church held at Rehoboth in Baltimore on Pentacost Day, 50 days after Easter.

In conference with Bishop Carr, Bishop Watson is here to discuss problems and find ways to develop churches in his country.

Other British West Indies churches include those in St. Kitts, Montserrat and the Nevis area where the Rev. Simeon Stanley is overseer and pastor of the Nevis Rehoboth church. Nevis is Bishop Carr's birthplace.

Additional churches are located in Central America, the Canal Zone and South America.

CHURCHES IN THE states are located in all areas East of the Mississippi.

The Baltimore Rehoboth church is headquarters for all churches.

Assistant to the Rt. Rev. Mr. Carr is Bishop Monroe R. Saunders, a young minister who was trained for the ministry at the Howard University School of Religion.

He also earned a bachelor's degree in the liberal arts college there.

A native of Florence, S.C., Bishop Saunders came to Baltimore when he was 18 years of age.

He is now married to the former Miss Alberta Brockington of Baltimore.

The Saunders children are Monroe Jr., 10, Jacqueline, 8, and Esther, 5.

They reside in a colonial home at 3002 N. Hilton St.

* * *

THE RT. REV. Mr. Saunders also pastors the Washington Rehoboth church, located at 8th and L St., NW. and is head of the world-wide educational program offered by the church.

Bishop Saunders credits his success in the church to Bishop Carr who tutored him for 23 years.

Young Bishop Saunders says: "Whatever I have accomplished in helping further the work of the church is due to the excellent spiritual guidance given me by Bishop Carr."

He and Bishop Carr occupy air conditioned office suites located in the Baltimore Rehoboth church.

From these offices the two bishops direct the intricate affairs of the 100,000 members around the world.

Baltimore churches are Bethel, located at Mosher St. and Myrtle Ave.; Elder Frederick D. Flowers, pastor; New Jerusalem, 1000 Gay St., Elder Davis A. Lee, pastor.

A new $50,000 church home is under construction in the 2600 block of Hoffman St. which will house the St. Paul congregation where the Elder William S. Barnes is pastor.

However, the Rehoboth church is an example of the carefully planned but complex organization which is set up to guide, direct and protect each person from birth to death.

The Apostolic church practices baptism in the manner of the earliest New Testament tradition. That is, baptism is by immersion into the name of the Lord Jesus Christ. This is according to the Acts of the Apostles, Chapters 2, 10 and 18. churches baptise in the later tradition following the period of the church councils of the 3rd Century, and the Council of Nicea, 325 AD at which time the doctrine of the Trinity was established as the orthodox teaching of the church.

* * *

IN TOUCHING all phases of the lives of his parishers care, Bishop Carr has divided the members into groups with specific duties involving the "heart the hand and the mind."

As a result, members have few marital difficulties; there are no cases of juvenile delinquency and those connected with the church are recognized as outstanding citizens in the city and community.

Bishop Carr, has raised standards and social and economic level to the extent of actually helping to putting his people on the road to owning their own property. As the result, a majority number of them are home owners.

Civic-minded and anxious that all Americans receive their rights, the church has committees devoted to these matters.

The NAACP contributions are collected each year by Mrs. Eleanor Powell who is a leader of the Beaconettes, a group of young women.

This organization also has as its purpose the instruction of unmarried women in personal and private matters.

Miss Hazel Jones is the director and president. The group was in charge of the May convocation which was attended by more than 1,000 persons from all parts of the world.

* * *

THE ROSEBUD group is composed of children from one to six years of age and is directed by Mrs. Daisey Green and Mrs. Ada Johnson.

The Pentacostal Young Peoples' Union is sponsored by George Payne, president. They meet each Sunday at 6 p.m.

* * *

PURITY CLASS leader is Mrs. Myre Tabb who is assisted by the church mother, Mrs. Rosie Jones.

Here young women are instructed in moral and personal hygiene and those from 12 to 18 years of age are taught how to meet problems which arise as they undergo physiological development.

The Boys' Club is headed by Deacon McNeil Breckington who supervises training for young lads between the ages of seven and 18.

The Young Matrons Club is headed by Mrs. Lillian Dickens.

Aims include the moral and hygenic training of young married women with emphasis on child care and home management.

The Older Matrons Club is directed by Mrs. Willie Pace.

These members are those who are married and have reared families and they aid in instructing younger women to stablize family life.

* * *

THE MEN'S Club is under direction of James Tynes and is organized to aid young married men in problems of the home and family.

The Willing Aid Club is headed by Mrs. Sally Mickens and is organized for older women who enjoy sewing, cooking, reading and church work as they 'grow old together.'

Sewing Circle No. 1 is headed by Mrs. Mary James while the No. 2 Circle is directed by Mrs. Alice Green.

The Pastor's Aid club is directed by Mrs. Ethel Duncan while Miss Hazel Jones heads the Sunshine Band, a group of children from six to 12 years of age.

The Mothers Club is supervised by Mother Jones.

The Improvement Club has John Respers as president while the School of Education staff is under Bishop Saunders, who is assisted by Miss Betty Keene.

Secretaries are Mrs. Vera Sims and Mrs. Ruth B. Mickens.

The office staff includes Mrs. Eugenia Sills and Miss Shirley Edwards. Librarians are headed by Mrs. Monzella Saunders.

The Educational program of the church maintains the school for the purpose of training men and women for work in the church and for the ministry.

Sunday School teachers are instructed in the school which also has a Bible Institute.

Off-duty phase of education is scheduled for persons who wish to continue elementary and high school subjects.

There are also commercial subjects, offered as well as instruction on office machines.

* * *

THE SCHOLARSHIP fund was founded to aid students in high school, colleges and universities.

Play and recreation are conducted in Rehoboth Grove in Howard County.

There, children and adults go for outings. All activities are supervised The church owns a bus which transports members to the playground.

Probably the most far-reaching organization of the church is the Sunday School which has more than 500 members both adult and children.

Bishop Carr himself reviews the adult classes on Sunday morning. Superintendent is Benjamin Duncan.

The choirs and music department are also an important part of church life and are under the direction of Elmer Pace.

Organist is Timothy Green while the two pianists are Mortemus Johnson and Mrs. Dorothy White.

The Young Men's Chorus leader is Elleau Johnson while Mrs. Monzella Saunders directs the Young People's Chorus.

The Music Club is headed by Horace Sims, president.

* * *

AMONG THE most prominent churches of the faith in America and Gospel Tabernacle, Roxbury, Mass., Evangelist L. B. Williams, pastor; Rehoboth, Roxbury, the Rev. Wendell McCloud, pastor and assistant to Bishop Carr; Gospel Tabernacle, New Rochelle, N.Y. Bishop Thomas Gibson, pastor; First Pentacostal Church, Asbury Park, N.J., pastor G. Crudup, minister; Rehoboth, Philadelphia, Elder J. R. Lewis, pastor;

And, Pentacostal Apostolic Faith Church, Chicago, Bishop T. T. Harwood, pastor; Rehoboth, Chatham, Va., Elder Robert Glass, pastor; St. Matthews, Florence, S.C., Elder Frank B. Saunders, pastor; and Temple Faith, Anawalt, W. Va., Elder George Carpenter, pastor.

The Baltimore Rehoboth church board of deacons includes:

Deacons Benjamin Duncan, McNeil Brockington, Henry Miller, William Auston, Eugene Turner, William Hardy, Jesse Gibson, William Tate, Louis Privott, and Grover C. Drummond.

IMPRESSIVE PROCESSIONAL opens the Sunday morning services. Shown above is Bishop Randolph A. Carr at the head of the march which is led by usher Eugene Floyd. The men's choir follows, dressed in snow-white, waist-length choir robes. Shown left are two members of the 7-piece band

USHERS WHO serve at church services number 45 persons. The group on duty Sunday is shown above. They are left to right: Horace Sims, president, Mrs. Josephine Mack, Eugene Floyd, Mrs. Marian Jones, Henry Smith, Mrs. Louise Reddie, Anderson Lewis and Mrs. Hilda Rice.

Welfare Department granted second $60,000 request

"You can't let people go hungry ... we have to go along."

Mayor Thomas D'Alesandro, Jr., offered this comment Wednesday, as he okeyed a requested $60,000 from the city's contingent fund for the Department of Public Welfare.

The grant marks the second $60,000 granted the Welfare Department this year.

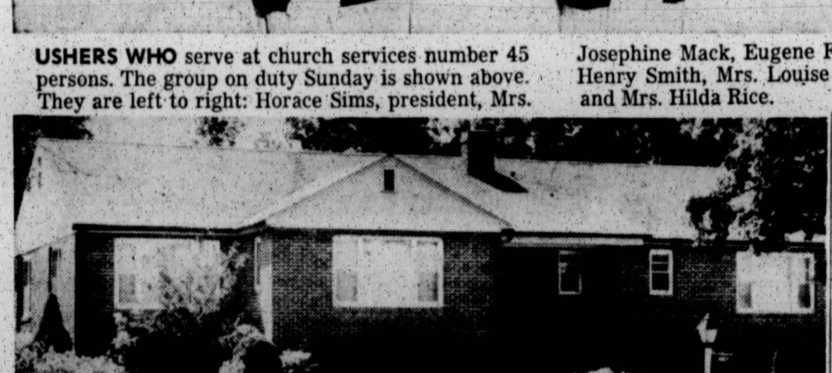

RAMBLING RANCH style house shown above is residence of Bishop Randolph A. Carr, a bachelor, who returns home each day at noon from his office, visiting the sick, and taking care of church business. Located at 4805 Forest Park Ave., the brick home is set off by wide lawns and varied shrubbery. The peaceful setting was chosen by the Rt. Rev. Mr. Carr who enjoys quiet hours in meditation at home, after trips to churches and missions in the United States and abroad.

COLONIAL MANSION overlooking Lake Ashburton is the 3002 Hilton St., residence of Bishop Monroe A. Saunders, assistant to Bishop Randolph A. Carr. The Saunders family includes Mrs. Saunders who is the former Miss Alberta Brockington of Baltimore and their children, Monroe, Jr., 10, Jacqueline, 8, and Esther, 5.

TENDER CARE is given to toddlers in cribs and play pens while their mothers attend church and Sunday School. Shown above are the nurses who watch over more than 30 little ones each Sunday from 9 a.m. until after church services. They are left to right, Mesdames Rose Carr, Georgianna Bernard, Vernetta Burrell and Mary F. Tucker.

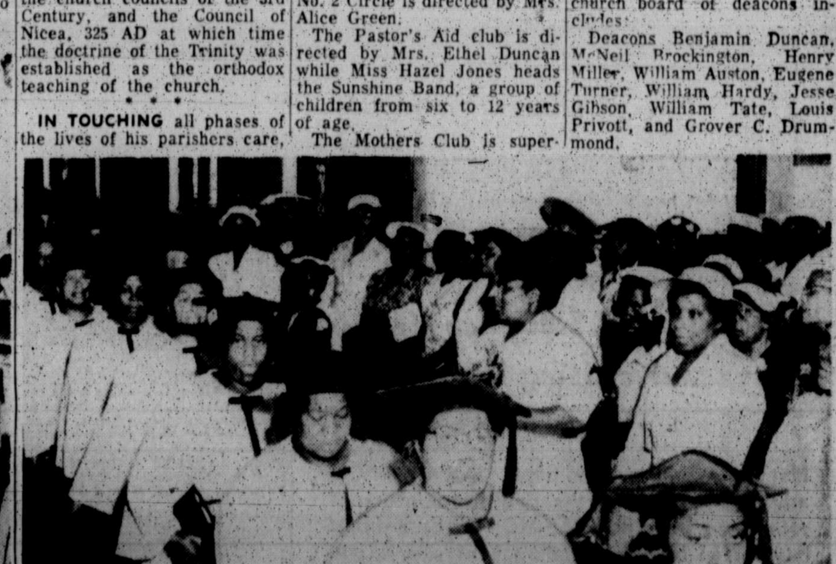

WOMEN'S CHOIR files into the church at the opening of the morning services. Black ties on choir robes are in the form of the cross. Prior to the processional church members who packed the main auditorium sang spirited sacred songs accompanied by the orchestra which includes accordion, bass violin, violins, clarinet, saxophone and electric guitars. The great organ also formed background music along with the piano.

Classified Section: The People's Market Place

Classified Pages 25 - 26 - 27 - 28 - 29 - 30 - 31
CALL MU. 5-6016—MISS MARION

Vital Statistics

MARRIAGES

BLACKWELL-LAIN — Roscoe, 23, Air Force, 1030 Poplar Grove St.; Dorothy, 17, 2410 W. Baltimore St.
BLUE-LORBIN—Joseph, 20, painter, 927 Hollis St.; Lorbina, 16, 119 N. Amity St.
LYNCH-CHRISHOLM — Bravett, 24, teacher, 1704 Moreland Ave.; Ida, 27, 925 N. Bentalou St.
WASHINGTON-LEWIS — Spurgeon, 22, student, Cumberland, Md.; Ernestine, 18, 501 N. Monroe St.
SINGLETERRY-JACKSON — Sable, 24, rubber cutter, 203 Silver Court; Christine, 22, 1609 Mullikin Court, divorced.
BINGLEY-EVERETT — Ben, 22, student, 1943 W. North Ave.; Winifred, 21, 2919 Winchester St.
DIGGS-TIBBS — Harold, 26, laborer, 828 George St.; April 19, 857 Harlem Ave.
GOODWIN-PICOTT — Edwin, 32, contractor, 1916 Pennsylvania Ave., widower; Catherine, 18, 1306 W. Washington St.
JOHNSON-GLADDEN — Charles, 25, truck loader, 710 Ensor St.; Fannie, 17, 111 E. Chase St.
JENKINS-BACOAT — David, 19, laborer, 1621 Ashland Ave.; Evelyn, 17, 1000 Rutland Ave.
DICKERSON-PARKS — Wilbur, 36, porter, 506 Archer St.; Olivira, 37, 4726 Wrenwood Ave.
DUCKETT-BAGLEY — Lendell, 20, truck helper, 909 Plum St.; Gloria, 17.
BROOKINS-HAWKINS — Melvin, 29, laborer, 2322 E. North Ave.; Eva, 26.
HARRISON-GROSS — Willie Jr., 19, Army, 1604 N. Bond St.; Margaret, 19, 3452 Laton Ave.
CENICEROS-BAILEY — Alfred, 21, U.S. Army, Fort Lee, Va.; Julia, 18, Richmond, Va.
MYERS-RHINEHART — Joseph, 36, shipping clerk, New York City, N.Y.; Dorothy, 27, Brooklyn, N.Y.
SIMMONS-MINTER — Charlie, 41, Long Island, N.Y.
JACKSON-JONES — Claude, 28, laborer, 332 N. Eden St.; Delores, 25, 1627 E. Oliver St.
DIXON-SHELTON — Fred, 29, truck driver, 2420 Pennsylvania Ave., divorced, Nancy, 27, 316 N. Fremont Ave., divorced.
HILL-OLIVER — Lonnie, 21, laborer, 1929 E. Fayette St.; Eileen, 21.
LUCAS-WILLIAMS — Edwood, 32, railroad trucker 3003 Cherryland Road; Ruth, 24, 608 Hillview Road.
LEE-MAYNARD — James, 23, unemployed, 2107 E. Preston St.; Carolyn, 18, 805 N. Gay St.
BAINES-HINNANT — Nehemiah, 27, laborer, 419 Mulberry St.; Bessie, 27, 808 N. Fulton Ave.
JOHNSON-TAYLOR — George, 50, painter, 629 S. Paca St., widower; Hester, 41, 932 W. Mulberry St.
WOODWARD-SAWYER—William, 22, laborer, 1030 N. Durham St.; Martha, 20, 1245 E. Eager St.
JOHNSON-SMITH — Frank, 47, porter, 2523 Francis St., divorced; Bertie, 52, widow.
WATTS-MOORE — Joseph, 20, laborer, 627 Ensor St.; Lizzie, 17, 1742 Harford Ave.
ALSTON-BRYAN — Roland, 22, bookkeeper, 2953 Brighton St.; Sylvia, 21, 3429 Paton Ave.
CHEATHAM-PERKINS — Lloyd, 37, barber, 831 Madison Ave., divorced; Bessie, 435 W. Biddle St., divorced.
PALMER-GREGG — Harry, 37, clerk, 360 N. Pine St.; Carlotta, 26, 67 W. Franklin St.
LUCAS-FITZGERALD — Paul, 62, retired 1304 E. Monument St., widower; Martha, 41.
LEWIS-JOHNSON — Clyde, 46, laborer, 2925 Gwynns Falls Parkway, divorced; Willie, 53, Jacksonville, Fla., widow.
McCORMICK-McMILLEN — Robert, 32, laborer, 1306 Bonaparte Ave.; Lucille, 30, 2806 Winchester St., divorced.
MOSLEY-LUCK — Woodson, 55, printer, Perth Ambay, N.J., widower; Gladys, 43, Woodbridge, N.J.
HOLMES-JAMES — Raymond 22, bricklayer, Richmond, Va.; Inez, 22, Richmond, Va.

DEATHS

Henry Larkins, Annapolis, Md.
Infant Wilson, 2112 W. Fairmount Ave.
Ezekiel Bush, 623 W. Conway St.
John Hammond, 817 N. Parrish St.
Harvey Dixon, 433 Forrest St.
Virgie Burroughs, 3008 Westwood Ave.
Clarence Stewart, Owens Md.
Alverta Lewis, 3309 Remley St.
George Shearrill, 943 S. Baylis St.
Daisy Wilson, 1013 W. Lafayette Ave.
Richard Banks, 242 Wilson St.
Beatrice G. Jackson, 1829 Clifton Ave.
John D. Allen, 1715 W. North Ave.
Sarah C. Henry, 1106 E. Monument St.
Mayme Dorsey, 1216 N. Bentalou St.
Florence E. Holt, 1633 N. Spring St.
Pearl Chestnut, 927 N. Stricker St.
Carrie White, 2111 Longwood St.
Freeman Luckett, 810 W. North Ave.
James A. Brunson, 923 N. Gay St.
James Chambers, 1615 E. Chase St.
Lazuras Parker, 3825 Clifton Ave.
William A. Cross, 1200 Whitelock St.
James Wilcox Sr., 1039 N. Kenwood Ave.

JOBS

STATE

Applications for state jobs can be obtained from the Commissioner of Personnel at 31 Light St.

An August 23 deadline has been set for the following jobs:

Accountant II, $5,281-$6,336.
Accountant III, $4,077-$5,732.
Assistant Executive Secretary, Board of Examiners of Nurses, $4,273-$5,128.
Bridge Guard $3,076-$3,691.
Budget Analyst I, $6,982-$8,377.
Chief, Development Programs, $11,258-$13,508.
Claims Specialist, $4,273-$5,128.
Classification Officer (Open to females only), $4,021-$4,826.
Deputy State Health Officer, $9,242-$11,087.
Inspector I, State Roads Commission, $4,273-$5,128.
Parole Officer, Department of Parole and Probation, $4,021-$4,826.
Personnel Trainee, $3,635-$4,290.
Physical Therapist, $3,832-$4,597.
Sanitarian III, $3,832-$4,597.
Senior Case Worker, $4,021-$4,826.
Senior Worker Trainee, $3,058-$3,160.
Stenographer, Accounting, $2,824-$3,289.
Stenographer - Secretary, State Law Dept., $4,021-$4,826.
Storekeeper III, $2,446-$2,936.
Superintendent of Buildings and Grounds, $3,580-$4,295.
Supervisor of Matrons, $3,580-$4,295.
Telephone Operator I, $2,834-$3,389.
Teletypewriter Operator, $3,202-$3,842.

CITY

Apply City Service Commission office, Room 107 City Hall.
Graduate Nurse (clinic), $3,660-$4,404.
Motor Marine Engineer, $6,100.

FEDERAL

Apply Room 331 Civil Service Office main post office.
Personnel Officer, Placement Officer, Position Classifier, Employee Relations Officer. (Grades: GS-9, $5,985 to $6,885 a year through GS-12, $8,330 to $9,530).
Archives Assistant and Library Assistant, $4,040.
Typist (GS-1 through GS-3).
Clerk, $3,495.
Correction Officer (Male - Female) $4,490.
Dietitian, $4,040-$4,980.
Social Worker (Parole), $4,980.
Biologist (Medical, GS 9/12, $5,985-$8,330.
Card Punch Operator (Alphabetic, GS-2/3), $3,255-$3,495.
Chemist (GS 9/15, $6,285-$12,770.
Engineer (GS 9/15), $6,285-$12,770.
Firefighter, (GS 4/6), $3,755-$4,490.
Histopathological Technician (GS 3/6) $3,495-$5,985.
Illustrator (General) (GS 3/9), $3,495-$5,985.
Mechanical Engineering Draftsman, (GS 2/7), $3,255-$4,980.
Pharmacologist, (GS 9/14), $6,285-$11,595.
Shorthand Reporter (GS 6/9) $4,490-$5,985.
Statistical Draftsman (GS 2/5), $3,255-$4,040.
Stenographer (GS 2/4), $3,255-$3,755.
Tabulating Equipment Operator (GS 2/3), $3,255-$3,495.
Typist (GS 1/3), $2,960-$3,495.
Telephone Operator (GS 2/3), $3,255-$3,495.

DIVORCES FILED

Reginald Bradshaw vs. Catherine Bradshaw, James Staines vs. Dorothy M. Staines, James H. Turpin vs. Sadie Turpin, Thomas D. Murphy vs. Elsie I. Murphy, Grace E. Ashford vs. William I. Ashford, Cornelia Hutchins vs. James Hutchins, Mary Alice King vs. Carl D. King, Norris E. Francis vs. Mabel Francis, Milton B. Allen, attorney; Jean Minton vs. Frederick Minton, Catherine Treadway vs. Dennis Treadway, Louise Howard vs. Samuel Howard.

Doris May Taylor vs. Kenneth G. Taylor, Maxcine Banks vs. Hiawatha Banks, William M. Toadvine, attorney; Henry L. Patterson vs. Ethel Patterson, Tucker R. Dearing, attorney;

Mattie Taylor vs. Floyd Taylor, Peter Woodbury, attorney; Annie Louise Hall vs. Lorenzo Hall, Peter L. Woodbury, attorney; William L. Scott vs. Hilda Scott,

(Continude on Page 31)

NOTICE

DEADLINE for the TUESDAY'S AFRO Display Classified Ads to appear in the Tuesday edition should be in this office no later than 4:00 P.M. the preceeding Friday.

DEADLINE for the FRIDAY'S AFRO Display Classified Ads to appear in the Friday edition should be in this office no later than 4:30 P.M. Wednesday.

NON-DISPLAY CLASSIFIED ADS: (Rooms or Apts. for Rent, In Memoriams, etc.)

DISPLAY AD wth NO CHANGE in COPY
Copy that is mat or plate form
Deadline for Tues. AFRO — Monday 12:00 Noon
Deadline for Fri. AFRO — Thursday 12:00 Noon

CLASSIFIED AD RATES

6c per word; Minimum 75c (12 words or less)
Cash price allowed if paid within 5 days of invoice date

WORDS	CASH	CHARGE	WORDS	CASH	CHARGE
12	.75	.85	27	1.62	1.89
13	.78	.91	28	1.68	1.96
14	.84	.98	32	1.92	2.24
15	.90	1.05	33	1.98	2.31
16	.96	1.12	34	2.04	2.38
17	1.02	1.19	35	2.10	2.45
18	1.08	1.26	36	2.16	2.52
19	1.14	1.33	37	2.22	2.59
20	1.20	1.40	38	2.28	2.66
21	1.26	1.47	39	2.34	2.73
22	1.32	1.54	40	2.40	2.80
23	1.38	1.61	41	2.46	2.87
24	1.44	1.68	42	2.52	2.94
25	1.50	1.75	43	2.58	3.01

NOTE—These prices are based on the use of one insertion only

In Memoriam 1

BROWN—In loving memory of our dear sister and aunt, SADIE P. BROWN, who passed away August 22, 1955:
Our lips cannot tell how we miss her,
Our hearts cannot tell what to say,
God alone knows how we miss her,
In a home that is lonesome today.
LOVING SISTERS, BROTHER, NIECES AND NEPHEWS.

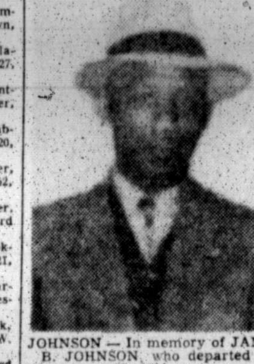

JOHNSON — In memory of JAMES B. JOHNSON, who departed this life August 20, 1954:
Four years have passed since that sad day,
When the one we loved was called away.
God took him home it was His will,
Within our hearts he liveth still.
BY THE FAMILY.

JONES — In loving remembrance of my dear husband and father, WILLIAM A. JONES, who passed away one year ago, August 22, 1957:
Your memory to us is a keepsake,
With which we will never part;
Though God has you in His keeping,
We still have you in our hearts.
LOVING WIFE AND CHILDREN.

NASH — In loving memory of my beloved husband and our father, LINWOOD S. NASH, who departed this life August 22, 1957:
Gone but not forgotten.
LOVING WIFE AND CHILDREN.

TURNER — In loving memory of our beloved mother, EMILINE PENDLETON TURNER, who departed this life August 25, 1950:
A wonderful mother, woman and aid,
One who was better God never made,
A wonderful worker, so loyal and true,
One in a million — that, Mother, was you.
Just in your judgement, always right;
Honest and liberal, ever up-right;
Loved by your friends and all you knew,
Wonderful Mother — that, Mother; was you.
Her Devoted Daughters,
MRS. KATIE F. HARRIS
MRS. ANNIE E. WEBB
MRS. MABEL L. TURNER
MRS. ELSIE M. MASON

Card Of Thanks 2

JACKSON—The family of the late MRS. BEATRICE JACKSON wishes to express its sincere thanks and appreciation to the friends, neighbors and relatives for the beautiful flowers, cards and telegrams and other expressions of sympathy during its recent bereavement.
THE FAMILY.

OWENS — The family and Mrs. Marie Ayers Webb of Lutherville, Maryland, wish to thank the friends and relatives for the floral designs and sympathy during the illness of their devoted niece, MRS. ANNIE L. AYERS OWENS, of Upper Marlboro Maryland, who passed away Thursday, August 7, 1958, at the age of 31 years and 11 months. Many thanks to our devoted pastor, the Rev. Raymon E. White of Edgewood M. Church, Lutherville, Maryland.

STEWARD — The family of the late CHARLES A. STEWARD SR. wishes to thank the many friends and organizations for their expressions of sympathy during its bereavement. Special thanks to Rev C. C. Brown, Rev. William Tapscott and Rev. Oscar Christmas. May God bless each of you.
THE FAMILY.

Rooms for Rent 4

LARGE FRONT ROOM for rent. Reliable, working couple. 1904 Eutaw Place. Apply anytime.

1 FURNISHED room. Use of kitchen. Gas and electricity. Heat. Reasonable rent. Call LA. 3-9446.

FURNISHED ROOM for rent. Call LO. 6-8454.

LARGE FURNISHED front room. To an employed gentleman. 800 block of Brooks Lane. Call LA. 3-2956.

FURNISHED ROOM for clean, reliable, employed gentleman. LA. 3-9201. 1839 Druid Hill.

FURNISHED ROOM for rent. Quiet family. Poplar Grove Street. LO. 6-8836.

ROOM FOR RENT for middle-aged woman. No children. Apply 2233 E. North Avenue.

FURNISHED—Housekeeping room. 333 E. 20th Street.

2 FURNISHED ROOMS — With use of kitchen. PE. 2-8544.

FURNISHED ROOM for quiet, employed man. Apply 1824 W. Lexington Street.

FURNISHED ROOM. Man or lady. Telephone service. 1348 N. Fremont Avenue. LA. 3-4641.

NEATLY FURNISHED rooms. Elderly couples, or retired people on pension, 2nd floor. 2426 Guilford Avenue.

2 NICELY FURNISHED rooms for rent. Quiet family, nice neighborhood. 1818 Whitmore Avenue, MA. 3-1163-J.

Rooms for Rent 4

FURNISHED ROOMS for rent. 930 N. Carrollton. Apply after 5, Friday.

FURNISHED ROOM for rent. 1614 Poplar Grove Street, after 4:30 p.m.

FURNISHED ROOM for employed lady in Christian home. Call GI. 5-0870-J.

FURNISHED ROOMS FOR rent. 1326 W. Mosher Street. Apply after 6:30 p.m.

FURNISHED ROOM for rent, to a lady. Company allowed. Use of kitchen. Call LA. 3-9517.

NICELY FURNISHED room for rent in a quiet home to a settled lady. Call LO. 6-4686.

LARGE FURNISHED front room for rent. Working man. Poplar Grove Street. Call WI. 5-7624.

2 FURNISHED ROOMS. Gas, electricity and heat. Share bath. 1043 W. Fayette. LO. 6-5134, call anytime.

FURNISHED ROOM for rent—3rd floor front. Plenty heat and hot water. Lady or gentleman, employed. 1703 McCulloh Street. LA. 3-7476.

FURNISHED ROOM for young, single person in quiet home. Rent cheap. Must be employed. Call PL. 2-3158.

FURNISHED ROOM for rent. Single gentleman. 1121 McKean Avenue. Apply after Friday.

NICELY FURNISHED room to employed, clean, quiet gentleman or man and wife. 1717 N. Appleton Street. MA. 3-5626.

FURNISHED ROOM for rent. Christian man or woman. Call MA. 3-1086.

NEATLY FURNISHED ROOM. Lady preferred. $6.50 week. Call WI. 5-6218. 1119 N. Fulton Avenue.

NEATLY FURNISHED room to refined gentleman. 2327 Bryant Avenue. LA. 3-5663.

FURNISHED ROOM. Gentleman only. Company allowed. 435 E. Preston Street. VE. 7-7244.

FURNISHED ROOM for rent to employed person. Company allowed. 3400 Alto Road. FO. 7-3896.

FURNISHED—Light housekeeping room. Gas, electricity, heat. $8.00 week. 669 W. Fayette. Apply 2nd floor, Miss Daisy. Call SA. 7-9652.

FURNISHED ROOM to a refined, employed gentleman. 2029 Division Street. Apply after 5.

2314 EUTAW PLACE—A well furnished sleeping room. Quiet, employed, sober, settleminded man. In quiet, clean home. Apply week days after 5 p.m.; All day Saturday.

FURNISHED ROOM with or without cooking privileges. 2013 N. Smallwood Street.

NICELY FURNISHED ROOM. Employed persons. Call MA. 3-7250-J.

ROOM FOR RENT with private kitchen. Settled, employed lady. Call GI. 5-1585.

NICELY FURNISHED ROOM in a desirable neighborhood. LA. 3-3270.

FURNISHED ROOM for rent to single person or working couple. Kitchen privileges. Call MA. 3-0893-W or apply 713 Richwood Avenue, between 3 and 5 p.m.

ATTRACTIVELY furnished, spacious, daylight room in Christian home. Employed persons. Liberty Heights Avenue. Call FO. 7-3733.

NEATLY FURNISHED ROOM and kitchen. Modern conveniences. Pleasant surroundings. Nice neighborhood. Woman preferred. LA 3-3483, or apply 2914 Parkwood Avenue.

FURNISHED ROOM for rent. Apply 1738 E. North Avenue. Call DI. 2-0065.

LARGE FURNISHED ROOM with use of entire house. Employed couple only. 2920 Grantley Avenue, off 4300 block Reisterstown Road.

602 N. CARROLLTON AVENUE—Furnished room, $7.50. 2232 Linden Avenue, lovely 3rd floor front; employed gentleman, $10.00 week. LA. 3-0486.

FURNISHED ROOMS for rent. 1538 McCulloh Street. Call LI. 2-3826.

FURNISHED ROOMS to employed woman or employed couple. Call PE. 2-0509.

ROOM FOR RENT—Unfurnished. Settled, employed couple. References. Call LO. 6-7822.

FURNISHED ROOMS for rent. Reasonable. Heat, hot water and electricity. Apply any day, 1805 Ashburton Street.

NICELY FURNISHED ROOM. Use of entire house. Apply 412 N. Denison Street. Mr. Putman.

SINGLE ROOMS
now available in one of Baltimore's leading hotels. All recently remodeled. Maid service provided. As low as $8.00 per week.
Phone Mr. Whittington
MA. 3-9816

NOTICE!
EFFECTIVE JAN. 1, 1958
ADVERTISING
Will Be Subject To
4%
BALTIMORE CITY TAX
Taxes collected from advertisers will be refunded if tax ordinance is invalidated in pending litigation.
The AFRO-AMERICAN Co.

Room and Board 6

ROOM AND BOARD — For the aged and retired. Call LO 6-7013. In Walbrook section.

FURNISHED ROOM with board to pensioned of convalescent person. Call LO. 6-7388.

FURNISHED ROOM and board to refined, employed gentleman. Call LA. 3-3812.

Apartments For Rent 8

SPACIOUS DAYLIGHT APARTMENT—2nd floor. 3 rooms, and private bath. Unfurnished. Settled couple. No children. References. 2200 block Presbury Street. MA. 3-7438, after 6, Friday; all day Saturday and Sunday.

FURNISHED apartments for rent. Call LA. 3-9380.

FOR RENT — Bedroom and den, furnished, $18.00. 3429 Liberty Heights Avenue.

3 ROOM apartment with hot water and heat, for rent. PE. 2-4105. 1602 Darley Avenue, East Baltimore.

712 N. CAREY — 1st floor, 3 large rooms, bath. Redecorated, $11.00. RO. 4-3008.

FURNISHED APARTMENT—1726 Poplar Grove Street, 3 large rooms and private bath with refined people. Adults only.

413 N. CALHOUN — Finest block in West Baltimore. Lovely 2nd floor, 5 rooms, kitchenette, private bath. Heated. Back stairways etc. $18.00 week. References. SA. 7-5458, FO. 7-3406.

3-ROOM unfurnished apartment, semi-private bath. Call Mr. Cobb. LO. 6-8923.

2410 MADISON AVENUE—Desirable, completely private. Heat, hot water. Apply grocery store.

914 W. FAYETTE STREET — Private bath. Electricity furnished. Apply at 924 W. Fayette Street in grocery store.

FURNISHED — 3 rooms, 1st floor, 333 E. 20th Street.

630 W. MULBERRY — 3rd floor, 2 rooms, private bath. Electricity, $7.75 week. SA. 7-5458, FO. 7-3406.

HEATED APARTMENT — 1800 W. Fayette Street, 5 rooms, 2 baths. 2nd floor. LI. 2-4184—VE. 7-3411.

FURNISHED APARTMENTS — 2, 3, 4 rooms and bath. Apply 1512 Eutaw Place, 1st floor. LA. 3-6503.

400 BLK. E. 20TH STREET — Unfurnished. 3 large rooms and bath, 3rd floor. Very nice and completely private apartment. $13.50 week. LI. 2-7671.

1846 N. COLLINGTON AVENUE—Apartment and store for rent. Call FO. 7-7153.

APARTMENTS FOR RENT. Newly decorated. 3 rooms, private bath. Northeast section. LO. 6-0891, call after 5 p.m.

3 ROOMS AND BATH — Heat and hot water. Quiet couple only. 2500 block Madison Avenue, near Druid Hill Park. No children. MA. 3-5103-J.

UNFURNISHED — One room, kitchen, with semi-private bath; with owner. Settled couple or retired Christian person. Call WI. 7-1559.

3-ROOM and bath furnished apartment. Private home. To a married working couple. LO. 6-5682.

1817 W. LEXINGTON STREET — 3rd floor, 3 rooms and bath. Unfurnished. GI. 5-2562.

2ND FLOOR 3-room unfurnished apartment with gas range, private bath; gas, electricity and heat included. $16.00 week. Married couple. No children. TU. 9-0622.

4, 5, OR 6-ROOM unfurnished apartments for rent. Private bathrooms. LI. 2-7001.

APARTMENT FOR RENT—$15.75. 2 rooms, kitchen and bath. Hot water, electricity and heat included. 2910 Parkwood Avenue. MA. 3-5446.

2519 ROBB STREET — 3 rooms and bath. Hot water and heat. CH. 3-6570.

2041 BRADDISH AVENUE — Unfurnished. 3 rooms and tile bath. Heat and hot water. No children. WI. 5-4462.

422-24 W. FRANKLIN — 2 rooms, bath. Low rent. PL. 2-7315.

2510 FRANCIS STREET — 3rd floor furnished apartment, 2 rooms and private bath. Couple only. 2nd floor—3 rooms and bath, unfurnished. Call MA. 3-3450.

564½ OXFORD STREET—1st floor, 3 rooms and bath. $6.00 week. Newly reconditioned. MU. 5-5840.

830 NEWINGTON AVENUE — Entire 3rd floor. 2 rooms, kitchen and bath. Includes heat. $15.00 week. LA. 3-5942. After 6, RO. 4-0823.

531 W. HOFFMAN—3rd floor, 3 rooms and bath. Heat. $10.00. No children. PL. 2-1005. After 5, and Saturday and Sunday, RO. 4-0299.

4 ROOMS and bath, 3rd floor. Private entrance. Chelsea Terrace. Call LO. 6-7013.

2912 PARKWOOD AVENUE — 1st floor. Unfurnished. 3 large rooms and private bath. $15.00 week. Open for inspection Sunday 12 noon to 2 p.m. FO. 7-0589.

3508 CLIFTON AVENUE — Walbrook's finest neighborhood. Modern, 1st floor apartment consisting of large combination living room-dining room, bedroom with cedarized closets, kitchen and private bath. Private front porch. Hardwood floors. Fine condition. Refined adults only. FI. 8-0051.

1309 LINDEN AVENUE — Furnished. 3 rooms with private bath. Refrigerator. Hot water year 'round. Call FO. 7-5618.

2-ROOM NICELY furnished apartment. Call LA. 3-5375.

405 N. STRICKER STREET — 6 rooms, with private bath. Newly decorated. Private entrance. $12.50 week. ED. 6-1358.

420 AISQUITH STREET—Unfurnished. 6 rooms with private bath. Reasonable. Call FO. 7-5618.

512 McMECHEN STREET — 3rd floor, 3 rooms and bath. $10.00 week. Appointment, phone BE. 5-9227.

1729 E. LAFAYETTE AVENUE—3-room apartment on 1st floor and 2 rooms and bath in basement. $17.00 week includes everything. VE. 7-4615, after 10 a.m.

551 N. FULTON AVENUE — 2 rooms and bath. Private. MO. 4-7479.

24TH STREET, near Calvert, apartment for large family. 6 rooms, bath. Oil heat. Newly renovated. Call HU. 6-1041 or LI. 2-4392.

2339 N. CALERT STREET—Furnished apartment. 4 rooms, private bath. Back porch. Heat and hot water included. $18.00 a week. For appointment, call RO. 4-2656.

1726 E. MADISON STREET — 4 rooms and bath. $13.00 week. 1355 N. Gilmor Street—3 rooms, bath. Hot water, gas, electricity and heat. $16.00 week. MA. 3-2962.

1049 W. LEXINGTON STREET—2nd floor. 5 lovely rooms and private bath. $13.00 week. GI. 5-2674 or apply 942 W. Saratoga Street.

1317 MADISON AVENUE—4 rooms and bath, and 3 rooms and bath. Heat and hot water. PL. 2-1005. After 5, and Saturday and Sunday, RO. 4-0299.

1206 EDMONDSON AVENUE — Apartment for rent. RO. 4-2314.

IDEAL FOR SINGLE person or couple. Just decorated. Combination living room-bedroom, kitchen, bath. Very reasonable. 634 N. Carey. ID. 5-5563—HU. 6-1811.

800 RESERVOIR STREET—Nicely furnished 4 rooms, porch, private entrance. Also small nicely furnished apartment. Call MO 4-9414.

LOVELY 5-room apartment on Bonner Road. Will accept 1 school-aged child or three adults. Call MU. 5-0518.

1326 MYRTLE AVENUE—3 rooms and bath. Newly decorated. $10 weekly. Apply 701 W. Mosher Street. FO. 7-3030—MO. 4-9112.

SMALL APARTMENT for 1 or 2 people. 1600 block W. Lexington Street. Call GI. 5-9139.

304 N. STRICKER STREET—3rd floor front. Kitchen, bedroom, private bath. Includes heat, electricity, gas, hot water, gas range. SA. 7-6190, FO. 7-3359.

Apartments For Rent 8

939 N. STRICKER STREET—Entire 3rd floor, 2 rooms, kitchen and share bath. $7.00 week. LA. 3-5942. After 6, RO. 4-0823.

1323 KENHILL AVENUE—Duplex. Unfurnished. 3-room and bath, 2nd floor apartment. Separate meters. $16.50 week. Working couple. DI. 2-3814.

FRESTON STREET — 314 East. 2nd floor. 3 rooms, tile bath. Newly decorated. Heat and hot water included. Adults only. For appointment call LI. 2-7442.

2571 McCULLOH STREET and 1514 W. Lanvale Street—3 rooms and bath each. Clean. WI. 4-0503.

618 N. CAREY STREET—2 rooms, kitchen and bathe. Reasonable. LE. 9-3354.

1002 N. WASHINGTON STREET—1st floor, 3 rooms, bath. Good condition. $12.00 week. Use of yard and cellar. ED. 6-1358.

1503 E. LAFAYETTE — 2nd and 3rd floors. 4 rooms, 2 kitchens, 2 baths. Included electricity, $19.00 week. LA. 3-5942. After 6, RO. 4-0823.

306 W. LANALE STREET—Furnished, 2 rooms, bath. Refrigerator, $12.00 week. Adults. PL. 2-0293.

BENTALOU—Porch front, 1st floor apartment. Private entrance and bath. WI. 5-8336.

922 N. FULTON—Basement apartment. 3 rooms, private bath. Heat and hot water. $12.00 week. Call LI. 2-5748.

2ND AND 3RD FLOOR apartents; heat included. 514 Robert Street. Call LA. 3-4450.

BEAUTIFUL CORNER apartment near Lake Drive. Furnished or unfurnished. Refined adults. FO. 7-5387.

930 N. BROADWAY—3 rooms and bath, 2nd floor. Completely private. Call LI. 2-3361, or apply Saturday.

2801 W. NORTH AVENUE — 2nd floor front. 1 large room, kitchen and bath. Includes heat, $10.00 week. LA. 3-5942. After 6, RO. 4-0823.

GREENMOUNT AVENUE—904. 3 rooms, private bath. Frigidaire. Private entrance. FO. 7-9233.

PRIVATE HEATED apartment, 4 rooms, kitchen and bath. 1925 Park Avenue. VE. 7-3411 or MA. 3-0968.

APARTMENTS — One furnished, one unfurnished, heat, electricity and hot water included. Employed couple preferred. Call LA. 3-0575.

4-ROOM APARTMENTS, private bath. Modern. $10.00 week. 413-415 W. Biddle. Each apartment has gas stove. MO. 4-4397.

1521 EDMONDSON AVENUE — 3 rooms and bath with heat and hot water. $13.00 a week. Call SA. 7-3561.

2600 BLK BERYL AVENUE — Exclusive neighborhood. 1st floor apartment, 3 rooms, basement, kitchen, bath. BR. 6-9737.

(5) FIVE ROOMS plus bath. Oil heat. Located 1800 block E. Fayette Street. Very cheap. LI. 2-1297, or LI. 2-4392.

725 N. MOUNT STREET—3rd floor, 3 rooms and bath. $7.50 week. Apply 1605 W. Lanvale Street.

SPACIOUS 1st floor. Newly decorated. For employed couple with discriminating taste. $20.00 a week. LA. 3-3702.

FURNISHED Bedroom with kitchen and bath. Employed, single gentleman. 2929 Baker Street.

3RD FLOOR — Furnished, 2-room apartment, private bath. For a reliable, working couple. No children. Everything included. $15.50 a week. Call LA. 3-5466.

3 ROOMS and private bath. All conveniences. ED. 6-0114.

LARGE APARTMENT for rent. Oil heat, hot water, private bathroom. Apply Kadish Brothers, 1602 Madison Avenue.

2-ROOM furnished apartment with kitchenette and bath. Heat, hot water, gas, and electricity. No children. Call MA. 3-3416.

2923 W. NORTH AVENUE — Apartment. Call LE. 9-8191. Evenings, FO. 7-2143.

LAFAYETTE AVENUE — 423 East. 2 rooms, private bath, $12.00 week. Nicely furnished. Call VE. 7-4419-J, evenings.

320 N. STRICKER — 2nd floor, 2 rooms, kitchenette, private bath. Gas stove. Heated, $13.50 week. SA. 7-5458, FO. 7-3406.

1113 N. GAY STREET — 3-room apartment, private bath. Full yard $9.50 per week. Call DI. 2-9402.

3 ROOMS, private bath. Very cheap. Apply 1600 Holbrook Street corner Federal.

NICELY FURNISHED apartment —3rd floor, 3 rooms and bath with back porch. Newly papered. Hot water heat, window fan. Quiet, employed couple preferred. LA. 3-0032.

1900 LINDEN — 2 rooms, kitchen, bath. PL. 2-7315.

1918 E. LANVALE STREET—1st floor. Oil heat. 3 rooms and bath. $12.00 weekly. SA. 7-5988.

APARTMENT FOR RENT — 3 rooms and private bath. Private entrance. No children. Phone LO. 6-5464.

1505 E. LAFAYETTE AVENUE—Entire 1st floor. 2 rooms, kitchen and bath. $15.00 week. Includes electricity. LA. 3-5942. After 6, RO. 4-0823.

834 E. PRESTON STREET — 1st floor rear. 4 rooms and bath. Heat and hot water. $15.00. Also 3rd floor, 4 rooms and bath. $13.00. PL. 2-1005. After 5, and Saturday and Sunday, RO. 4-0299.

McCULLOH STREET — 1323. Unfurnished, basement, 4 very large room, private bath. Corner house. $9.00 week. MO. 4-8544.

1714 MADISON AVENUE—4 rooms and bath; heat included. $14.00 week. MU. 5-5840-Evenings, RO. 4-0787.

1409 McCULLOH STREET—Unfurnished, 3 rooms, bath. Adults. $11.00 week. PL. 2-0293, FO. 7-8898.

430 N. ARLINGTON AVENUE—Entire 3rd floor, 1 large room, kitchen and bath. Includes heat. $10.00 week. LA. 3-5942. After 6, RO. 4-0823.

1315 MADISON AVENUE—3 rooms and bath. Heat and hot water. $15.00. PL. 2-1005. After 5 and Saturday and Sunday, RO 4-0299.

FAYETTE STREET — 1001 West. 2nd floor. Private 3 rooms and bath. Porch. Heat. Call LA. 3-5725.

2233 BROOKFIELD AVENUE — Entire 3rd floor. Furnished. 2 rooms, kitchen and bath. $16.00 week. LA. 3-5942. After 6, RO. 4-0823.

2324 EUTAW PLACE — 3 large rooms, kitchen, bath and porch. PL. 2-7315.

1115 N. GAY STREET — 2nd floor. 3 rooms and bath. $12.00 week. Call DI. 2-9402.

508 MYRTLE AVENUE — Front apartment, 2 bedrooms, living room, kitchen, bath. $8.50 week. MA. 3-5746. MO. 4-2271.

1600 BLK. MADISON AVENUE—1st floor apartment, 4 rooms and bath. Unfurnished. Newly papered. $10.00 weekly. MA. 3-5690.

1600 EDMONDSON AVENUE. Extra large 5-room and private bath apartment. Hardwood floors. Heated. $17.00 weekly. MO. 4-7171.

920 HARLEM AVENUE—1st floor. 3 rooms and private bath. $14.00 per week. Call LI. 2-1700 or LI. 2-5748.

105 W. BIDDLE—Furnished. Bedroom, living room, kitchen, bath. $13.50 week. MA. 3-5746.

SMALL FURNISHED APARTMENTS—1500, 1600, and 2800 blocks Eutaw Place. Private baths. $12.00 weekly up. MA. 3-5690.

1305 ARGYLE AVENUE —Large 4-room and private bath apartment. $13.00 weekly. MO. 4-7171.

113 N. CAREY STREET — Unfurnished. 3 large rooms, kitchenette and bath. Adults. BE. 5-1854.

1821 LINDEN AVENUE — Apartment. 4 rooms and bath. 3rd floor. All conveniences. Call LA. 3-8217.

1338 N. CHESTER STREET — 6 rooms and 2 baths. Oil heat, hot water included. Call RO. 4-2233.

Apartment For Rent 8

1011 W. LANVALE STREET—1st floor front. Bedroom, living room, kitchen and bath. $12.00 week. Heat included. Newly decorated. Days, MA. 3-3315—Nights, MO. 4-9771.

1926 ORLEANS — 6 rooms. Newly decorated. Oil heat. $17.50 week. FO. 7-9231.

FURNISHED — Bedroom, kitchen, 422 N. Greene Street. Refrigerator, $10.00 week. Call SA. 7-9652. Apply 225 N. Paca Street.

1122 N. STRICKER—Unfurnished, 4 rooms, kitchen and bath. Heat supplied. FO. 7-2169.

939 N. BROADWAY — Beautiful, newly renovated apartment. Just completed. Living room, kitchen, bedroom, bath. Heat. $16.50 and $15.00 week. MA. 3-5746. MO. 4-2271.

1526 DRUID HILL AVENUE — 4 rooms, private bath. 1st floor. $15.00 a week. Phone LI. 2-1700 or LI. 2-5748.

897 PARK AVENUE — Furnished. 1st floor. Bedroom, living room, kitchen, bath. $12.50 week. MA 3-5746.

FURNISHED—Eutaw Place, 1627. Private, with Frigidaire. MA. 3-5690.

832 W. FAYETTE STREET — 1st floor. 4 rooms, private bath. Heat included. SA. 7-6190, FO. 7-3359.

WEST LEXINGTON STREET — 1507. 5 rooms and bath. $10.00 week. Apply 1st floor. Call SA. 7-9652.

EUTAW PLACE—Small basement apartments, private baths. Reasonable. MA. 3-5690.

1713 GUILFORD AVENUE—Near North; 2 bedrooms, living room, kitchen, bath, back porch. Hardwood floors. Stove. Hot water, heat. $16.50 week. MA. 3-5746-MO. 4-2271.

FURNISHED — 1900 block Eutaw Place. 3 and 4 rooms with Frigidaire. MA. 3-5690.

GREENE STREET—422. 3 rooms and bath. $11.00 week. Call SA. 7-9652.

1427 ARGYLE AVENUE — 3 large rooms, private bath. $12.00 week. Call LI. 2-1700 or LI. 2-5748.

FOR RENT — 1826 Linden, 1822 Linden, 1627 Eutaw Place, 1527 Eutaw Place with Frigidaire. MA. 3-5690.

2-ROOM and bath apartment to middle - aged people. No children. Heat and hot water supplied. 339 E. 22nd Street. HO. 7-1081.

LOVELY 3 or 4 room apartments, $8.00 a week up. Apply 1231 W. Baltimore.

598 W. BIDDLE — 5 rooms, private bath. Completely private. $15.00 week. PL. 2-4043.

APARTMENT — One room, kitchen and bath. New gas range. All private. Apply 1348 W. North Avenue.

1217 MADISON AVENUE—Furnished apartment, $12.50; Front—$15.50. 1629 Madison Avenue—Newly decorated, 3 and 4 rooms, private bath—nicely furnished, $12.50 up. Small child accepted. LA. 3-0486.

509 S. FREMONT AVENUE — 7 rooms and bath. Call OR. 5-8298.

858 W. NORTH AVENUE — 1205 E. Preston, 2111 Edmondson Avenue, 2005 Edmondson Avenue, 903 Pennsylvania Avenue. Newly renovated apartments. Private baths. Heat and hot water. Completely private. $8.00 week and up. PL. 2-4043.

1527 LINDEN AVENUE—4 rooms and bath. Completely private. 3rd floor. Fire protected. $15.00 weekly, includes heat and hot water. LE. 9-4083 or PL. 2-3381.

806 N. GILMOR STREET — 3-room and private bath, heated apartment. PL. 2-0721. Evenings and Sunday, RO. 4-7028.

SMALL, PRIVATE apartment — 309 N. Broadway. 1 room, kitchen and bath. Oil heat. $11.00. LA. 3-3003 or HU. 6-6575.

APARTMENT—8 rooms, 2 floors $16.00 a week. Reliable tenant only. 200 block N. Gilmor Street. Call MA. 3-4112.

COMPLETELY FURNISHED APARTMENT— 2 rooms, 2nd floor. 509 N. Arlington Avenue. In private home. For man and wife or two people with good references. No children. Call GI. 5-2285.

UNFURNISHED APARTMENT—2 rooms, kitchen and bath. 2nd floor. No children. 712 N. Carrollton. LA. 3-7858.

EAST BALTIMORE — 3 and 5 rooms, bath, also houses. $9.00 up. Apply 1503 E. North Avenue. PL. 2-4043. RO. 4-6759.

3-ROOM unfurnished apartment. Heat, gas and electricity included. Couple. No children. EA. 7-7077.

523 N. CARROLLTON AVENUE—5 rooms, 3rd floor. All private. Gas heat. MO. 4-4987.

1102 GUILFORD AVENUE — 5 rooms and bath. Modern. Private, A-1 condition. Oil heat. $16 week.

NEWLY DECORATED APARTMENTS. Apply 300 E. 20½ Street.

1924 GREENMOUNT AVENUE — near North. 3 rooms and bath. Modern. Private. A-1 condition. $10.00 week.

1232 E. PRESTON STREET — 5 rooms and bath. Call Or. 5-8298.

2430 CALLOW AVENUE — Newly decorated 2nd floor apartment. 4 rooms and bath. Call LO. 6-6267.

633 N. CAREY STREET — 3 rooms and bath. Heat and hot water included. $15.00 week. Call LO. 6-8193.

3RD FLOOR APARTMENT for rent—334 Presstman. Heat, hot water. LA. 3-6760, call after 6.

700 NEWINGTON AVENUE—Newly decorated 3rd floor apartment. $16.50 per week. Call Mr. Paul, LI. 2-3430, or RO. 4-0172.

647 W. FRANKLIN STREET — 3 rooms and bath. Heat and hot water. Phone MA. 3-9557.

FURNISHED APARTMENT — 1 room, kitchen and bath. No children. 712 N. Carrollton. LA. 3-7858.

HAMPTON COURT
3 & 4 rooms, kitchen and bath for adult tenants in an elevator house. Excellent condition.
GEO. R. MORRIS ORGANIZATION
410 MORRIS BLDG. LE. 9-2502

GUILFORD AVE.
1800 BLK.
Unfurnished. Heat and hot water
RALPH STEINBACH
Realtor — OR. 5-1288

1323 MOSHER ST.
Lovely large family home 8 rooms, bath, oil burner. Newly painted and papered.
HAROLD M. KROPMAN
LA. 3-5520

1217-19 E. PRESTON ST.
3 bedrooms, dining rooms, kitchen and bath. All services. 2nd floor.
CALL PL. 2-4385

APARTMENTS FOR RENT
1700 BLOCK
DRUID HILL AVE.
SELECT
2 ROOM APARTMENTS
CARETAKER SERVICE
$11.00 A WEEK
Call for Courtesy Car
CALL: MR. JERRY
SA. 7-0840
GARBIS REALTY CO.
15 W. PRESTON ST.

Apartments For Rent 8

SEVERAL MODERN
Desirable apartments for select tenants.
IDEAL LOCATIONS
Raith, Raith & Raith, Inc.
3023 W. NORTH — WI. 5-7300

DELUXE APTS.
2 bedrooms, living room, kitchen and bath. Janitor service.
AMERICAN REALTY CO.
225 Cathedral St.
SA. 7-0646

APT. FOR RENT
1061 MYRTLE AVE.
3 rooms and bath.
WILLIAM E. KOONS
10 W. Biddle St.
SA. 7-2356

APT. FOR RENT
740 DOLPHIN ST.
2 rooms and bath.
Gas heaters.
WILLIAM E. KOONS
10 W. Biddle St.
SA. 7-2356

APT. FOR RENT
805 N. MOUNT ST.
1st floor, 2 rooms, kitchen and bath.
WILLIAM E. KOONS
10 W. Biddle St.
SA. 7-2356

APT. FOR RENT
2002 MADISON AVE.
3 rooms and bath.
WILLIAM E. KOONS
10 W. Biddle St.
SA. 7-2356

APT. FOR RENT
923 HARLEM AVE
Living room, bedroom, kitchen and bath.
WILLIAM E. KOONS
10 W. Biddle St.
SA. 7-2356

APT. FOR RENT
524 N. CARROLLTON AVENUE
2 rooms, kitchen and bath.
WILLIAM E. KOONS
10 W. Biddle St.
SA. 7-2356

APT. FOR RENT
2200 E. BIDDLE ST.
3 rooms and bath.
WILLIAM E. KOONS
10 W. Biddle St.
SA. 7-2356

APARTMENTS FOR RENT
EUTAW PLACE—1508
UNFURNISHED
3 and 4 room private apartments
APPLY MR. WATKINS
After 6:30 p.m. in basement or 1219 MADISON AVE.
1st Floor Rear or
CALL MR. JERRY
SA. 7-0840
GARBIS REALTY CO.
15 W. PRESTON ST.

Apartments For Rent 8

APT. FOR RENT
1007 HARLEM AVE.
3 rooms and bath.
WILLIAM E. KOONS
10 W. Biddle St.
SA. 7-2356

APT. FOR RENT
1318 HARLEM AVE.
1 room, kitchen and bath
WILLIAM E. KOONS
10 W. Biddle St.
SA. 7-2356

APT. FOR RENT
610 PERKINS ST.
3 rooms and bath, gas heaters.
WILLIAM E. KOONS
10 W. Biddle St.
SA. 7-2356

306 BROADWAY
2 rooms and bath. Separate meters.
WILLIAM E. KOONS
10 W. BIDDLE ST.
SA. 7-2356

APT. FOR RENT
1610 EDMONDSON AVE.
3 rooms and bath.
WILLIAM E. KOONS
10 W. Biddle St.
SA. 7-2356

BATEMAN APTS.
2700 ELSINOR AVE.
Newly remodeled apt. Living room, dining room, 2 bedrooms, sun parlor, unit kitchen and tile bath with shower. Adults only.
WILLIAM E. KOONS
10 W. Biddle St.
SA. 7-2356

2439 CALLOW AVE.
Living room, bedroom, sun parlor, kitchen and bath. Adults only.
WILLIAM E. KOONS
10 W. Biddle St.
SA. 7-2356

FOREST PARK
WALBROOK
Apartments with living room, dining room, 2 bedrooms, kitchen, bath and porch for adult business and professional persons. Apartments are in good condition and are equipped with gas range and electric refrigerator. Heat & hot water supplied. Janitor service.
GEORGE R. MORRIS ORGANIZATION
410 MORRIS BLDG. LE. 9-2502

MODERN APARTMENT IN APT. BUILDING
1700 BLK. PARK AVE.
(Facing beautiful parkway)
3rd floor — 5 rooms & bath, porch, heat and hot water.
SPOTLESSLY CLEAN JANITOR SERVICE
MU. 5-8161
(10 A.M.-4 P.M. week days)

ANNOUNCING OPENING
NEW APARTMENT HOUSES
811-813 W. NORTH AVE.
Each apartment—3 rooms & bath. Steam heat, newly decorated daylight rooms, etc.
Rentals—$14 to $17 per week.
Apply 208 W. Read St.
LE. 9-2916

COME OUT Sunday
4 TO 7 P.M. — SEE THE NEW
HANLON PARK APARTMENTS
Now you can enjoy all features of life in a new, deluxe, Garden-type Apartment AT SURPRISINGLY LOW COST.
Located in the beautiful FOREST PARK AREA FACING LOVELY LAKE ASHBURTON. Choice 2 or 3-bedroom apartments with the kind of features YOU HAVE BEEN DREAMING ABOUT
Sample apartment located at 2744 Longwood St., just off Gwynns Falls Parkway, west of the Mondawmin Shopping Center, overlooking lovely Lake Ashburton.
STEFFEY, INC., 18 E. Lexington St., MU. 5-7466

APARTMENTS FOR RENT
FROM $5.00 WEEK UP
APARTMENTS NORTHWEST—
ALL WITH PRIVATE BATHS
1525 Eutaw Pl.—3 rooms—$12 week
115 W. 23rd St.—4 rooms, basement — $10 week.
1623 McCulloh St. — 2 rooms — $8.50 week.
1510 W. Fayette — 3 rooms — $8.50 week
1509 Linden — 3 rooms — $12.50 week
APPLY 514 ST. PAUL PLACE