STARTS TUESDAY SEPTEMBER 2nd

HORACE SILVER
(Blue Note Recording Artist)
ONE WEEK ONLY

LAST 3 DAYS
ART BLAKEY
and his Jazz Messengers

COMEDY CLUB
1414 PENNA. AVE.

Report Louis, Rose finished

NEW YORK—Attorney William Raines stated here late last week that he is representing Mrs. Rose Morgan Barrow in legal proceedings that are expected to culminate in annulment of her marriage to Joe Louis.

The former world heavyweight champion's real name is Barrow.

According to the lawyer, Joe had agreed to accept paper for the annulment in Chicago, where he currently spends most of his time. But legal technicalities require him to be served in this city.

The Louises (Barrows) were married December 25, 1955, but had frequently been rumored on the verge of splitting.

Mrs. Louis is a well-known cosmetics queen and beauty parlor operator.

LAWYER BECOMES PROF.

CHICAGO — **Kenneth Toliett,** supervisor of the civil process section of the Cook Co. sheriff's office, resigned his duties to become an assistant professor of law at Texas Southern University in Houston.

GETS BRONX POST

NEW YORK — ARTHUR WEDDINGTON, former program director of Hall Neighborhood House of Bridgeport, Conn., has been appointed secretary of the Bronx branch of the Urban League of Greater New York.

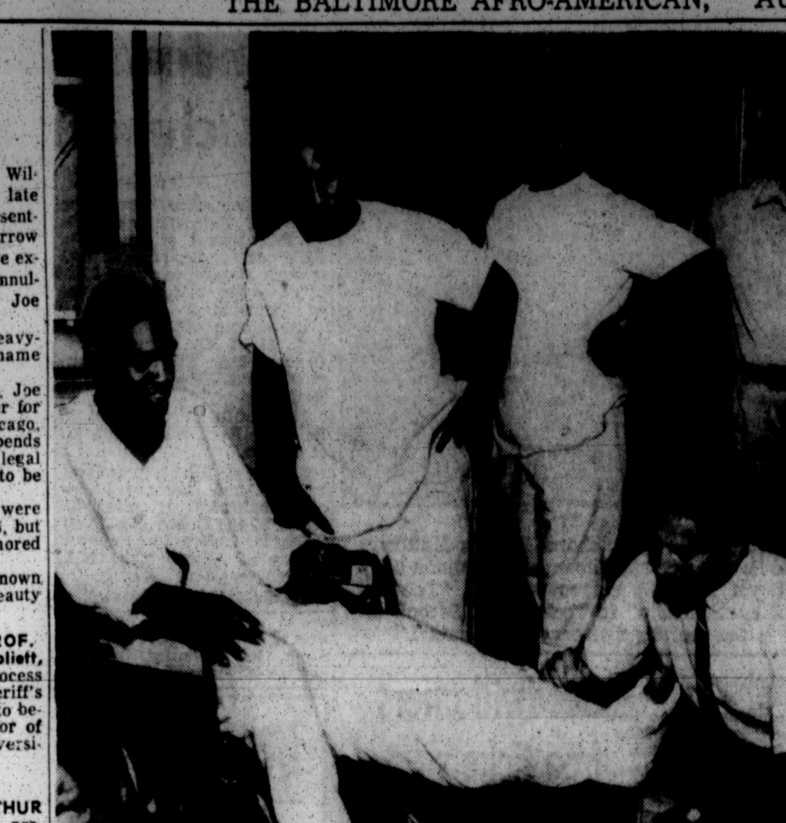

HOSPITAL VISITOR — Phil Rizzuto, former Yankee shortstop and at present broadcast ace for P. Ballantine and Sons, of Yankee baseball games while in Baltimore recently took time out to visit the Ft. Howard Veterans Hospital and the Loch Raven Veterans Hospital. He is shown above autographing the leg cast of one of his admirers. While on tour Phil distributed entry blanks in the Ballantine $20,000 Baseball Contest and reminisced about his career with the Yanks.

Dinah—Is there an altar ahead?

By BAKER MORTON

Is Dinah Washington, "Queen of the Blues," headed toward the altar for the sixth time?

That question loomed in the minds of many patrons at the Comedy Club on Tuesday night as Dinah sat close to handsome young Paul Wilson, a member of the Flamingos singing group which closed its engagement at the Royal Theatre Thursday.

Miss Washington, victim of a police raid during her week long stint at the club, closed out Sunday night but was among patrons on Tuesday listening to Art Blakey and his Jazz Messengers currently at the night spot.

Spotted by this reporter in the company of the dashing young Chicago singer, Miss Washington smiled broadly when linked romantically with Wilson but shrugged off questions by saying:

"We haven't talked about marriage, we are just good friends, I have known Paul for about two years."

* * *

WILSON SCOFFED at romantic rumors concerning Dinah and himself. Blushing and removing his arm from Dinah's shoulder, the entertainer said:

"I just took her out. There's nothing more to it than that. We are very good friends and there has been no talk of marriage."

At that point Dinah asserted: "**I don't ever plan to marry again.**"

The 34 - year - old juke box queen has taken five trips to the altar, the last one with Eddie Chamblee, noted band leader.

During her engagement at the club, Miss Washington was arrested in a pre-dawn raid and charged with disorderly conduct and consuming champagne after hours in a licensed establishment.

She was later cleared of charges in Magistrate Linwood Koger's Northwestern Police Court.

CLOVER CLUB
(Cor. Fayette and Wolfe Sts.)
Featuring
AL CASS COMBO
DANNY HAYWARD
ON THE HAMMOND ORGAN
EVERY THURS., FRI., SAT. AND SUN., 9-2 A.M.
BLUE MON. JAM SESSION 9 'TIL 2
"GET ACQUAINTED WITH THE GREATEST"
ALL DOUBLE DRINKS 35c
ALL DAY WEDNESDAY
JACK GEBER, Prop.

CLEAN...CLEAN...CLEAN...

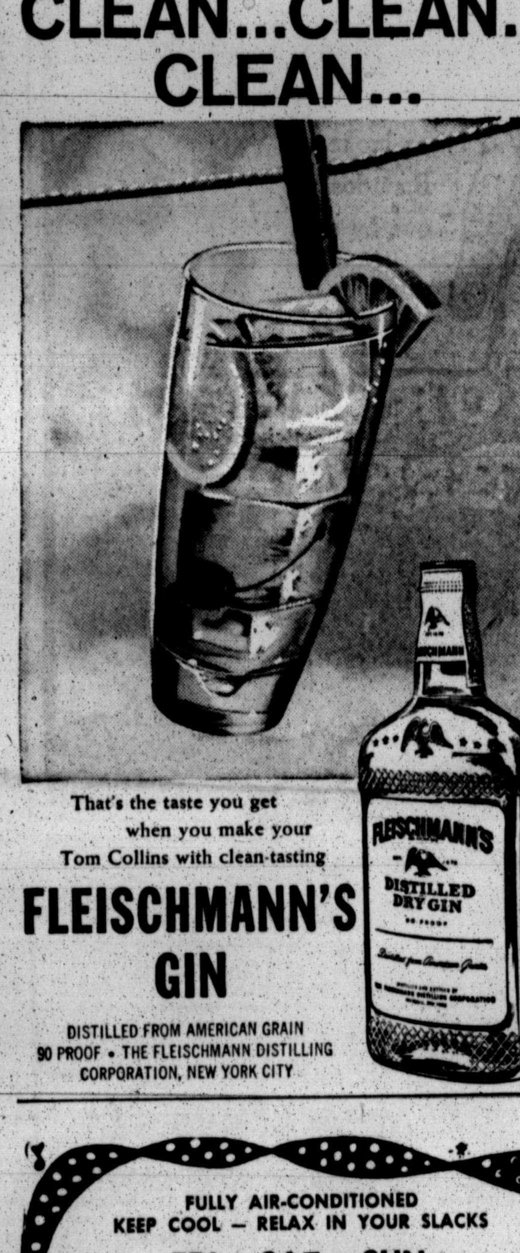

That's the taste you get when you make your Tom Collins with clean-tasting
FLEISCHMANN'S GIN
DISTILLED FROM AMERICAN GRAIN
90 PROOF • THE FLEISCHMANN DISTILLING CORPORATION, NEW YORK CITY

Musical Moments

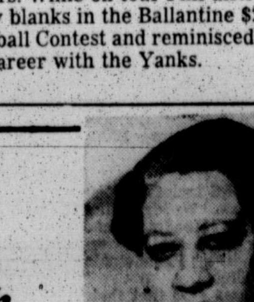

By Adah K. Jenkins

BOOK - SHELF: Received from Mrs. Helen M. Thompson, executive secretary of the American Symphony Orchestra League, Inc., two excellent new publications entitled "Governing Boards of Symphony Orchestras" and Legal Documents of Symphony Orchestras."

These were made possible by the Rockefeller Foundation grant to the League.

At first glance at these titles one might be inclined to think "This is not for me, since I'm not a member of a symphony board or even of an orchestra."

However, on pursuing the index and the contents of the 48-page report much was discovered of interest to any noncational organization, non-musical as well as musical.

The aims of the study are to discover why some governing boards are effective and cover specific characteristics of effective board members and the mechanics of board operation that have proved successful.

A total of 20 orchestras and 700 board members were involved in the study.

As of Nov. 1957 the research discovered a total of $,090 orchestral organizations in this country and in Canada. This includes "major" ones operating on sums from $175,000 to one and three-quarter millions of dollars a year.

"Metropolitan" orchestras are defined as those operating on annual sums of less than $100,000 a year. "Metropolitan" orchestras are defined as those with operational funds between $100,000 and $175,000 per annum.

"College" orchestras are classified as those whose personnel is composed of faculty and student members and whose financing is a part of the operational costs of the institution, either college or university.

* * *

WHEN WE hear a concert by a symphony orchestra and applaud the inspiring results, few listeners realize the amount of basic organization and work behind the performance.

For, as Mrs. Thompson states "the story of a successful orchestra, is in reality, the story of an effective orchestra board," which engages the conductor and other personnel, formulates and carries out the basic policies of operation.

The "Legal Documents of Symphony Orchestras" was done by a study committee of six lawyers who are members of governing boards of leading orchestras and other institutions.

It aims to clarify the vexing legal questions that beset symphony orchestras in many areas.

The two reports have been made available to the 700 symphony orchestras belonging to the American Symphony Orchestra League and to the members of the Music Critics Association.

* * *

WHILE ON the subject of symphony orchestras, we may well turn our attention to activities within our own borders. The kick-off date for the annual Baltimore Symphony Orchestra Sustaining Fund Campaign has been set as Sept. 1.

Under the leadership of Ernest R. Fink, campaign general chairman, the goal has been set at $160,000 and 10,000 contributors.

Since its beginning in 1916 the Baltimore Symphony Orchestra has played a leading role in the cultural life of the city. In 1924 children's concerts on Saturday mornings were inaugurated, to be followed later by programs given in various high schools throughout the city.

On two occasions, one, the concert version of the opera "Boris Godounow" and another Beethoven's "Ninth Symphony," Dr. Massiono Freccia, conductor of the symphony, invited the Howard University Choir to share the performance.

As in music the world over, outstanding ability and accomplishment are being recognized.

* * *

MEMBERS OF the Baltimore Symphony Orchestra, along with talented students from our high schools have been given recitals at the various branches of the Pratt Library.

The orchestra belongs to the people of the city and as such deserves their support. After all, we can only have a voice in projects that we support.

As summer begins to "fold its tents like the Arabs" it may be worthwile to cast a backward glance.

Along with the popularity of the "straw hat theatres" interest in music during the summer has taken on amazing "new lease on life."

Time was that theatres and music halls closed down when the summer rugs and furniture covers made their appearance.

Outside of the municipal band concerts and Peabody Summer Series musical activities took a vacation until after Labor Day.

In recent years the Baltimore Museum of Art took a step in another direction by inaururating a series of "Evenings Under the Stars" in the lovely Rose Garden.

Concerts alternated each week with art films and all seats were taken. For the past two summers the series has been devoted entirely to music by local and visiting soloists and chamber ensembles.

Several summers ago, the Baltimore Singers, conducted by Gerald Burks Wilson, gave a thoroughly enjoyable concert on the delightful lawn adjacent to Madison Ave. Presbyterian Church.

Meanwhile our sister city, Washington, had been attracting huge audiences at the Watergate Concerts by the National Symphony given on a barge-stage in the Potomac.

On the national level numerous music festivals, of which Tanglewood in New England is one of the most famous, have gained considerable popularity, attracting a large tourist audience.

The audiences of 3,000 and more at the Mondawmin "Pop Concert" Series this year attest to the fact that Baltimoreans do not put their appreciation of good music in moth balls during the summer.

Usually these ventures do not attempt to keep a price range on admissions as high as that of the winter concerts. Often the concerts are underwritten by business firms, municipal funds and foundations so that the public is admitted without charge.

This encourages family groups and many young people to attend these events, where the charging of a fee would limit them to perhaps one concert.

It is to be hoped that the concert series of the No. 2 Municipal Band will be enlarged next year to cover more areas in the city and to include at the evening concerts community singing and vocal soloists from among the many gifted young singers of the city.

MEET YOUR FRIENDS ... at ...
THE VILMA
Penna. Ave. at Baker
Good Food —
Choice Wines —
Liquors - Beer
Mixed Drinks by Experts
WENDELL WILSON, Prop.

Returned to the Avenue by Popular Demand
MAD MAN BAITCH
and CLAUDE GRANT
plus Harold Spoonsway on the drums
MATINEE EVERY SUNDAY
MONDAY IS CELEBRITY NIGHT
THE AVENUE MUSICAL BAR AND LOUNGE

COMBO LOUNGE
1429 W. BALTIMORE STREET
MUSIC FRI., SAT., SUN. 8 'Til 2 A.M.
Sunday Jam Session 2 'Til 5 P.M.
Featuring RONNIE MADDEN TRIO
WATCH FOR GRAND OPENING

CARNIVAL LOUNGE
AIR-CONDITIONED
FEATURING - - -
GENE SMITH'S FORE NOTES
Added Attraction EVERY WED. NITE
STAN THE MAN'S FAMOUS MORROCCOS
LADIES' NITE EVERY NITE
WE'RE NOT EXPENSIVE — WE JUST LOOK THAT WAY
1345-47 Poplar Grove St.
Cor. Belmont Ave.

FULLY AIR-CONDITIONED
KEEP COOL — RELAX IN YOUR SLACKS
FRI.—SAT.—SUN.
PLUS LABOR DAY
4 NITES OF FESTIVITIES STARRING
ETHEL ENNIS

AND EARL BROWN'S INTERNATIONAL FIVE
A TREAT FOR ALL
NEVER A COVER OR MINIMUM
ATTRACTIVE DATES OPEN FOR COCKTAIL PARTIES
FOR RES. CALL MA. 3-9707
RED FOX ROOM
Pennsylvania at Fulton

LUCKY NUMBER CLUB
711 POPLAR GROVE ST.
BALTIMORE'S NEWEST COCKTAIL LOUNGE & BAR
BIG LABOR DAY MATINEE
STARTING AT 4 P.M.
THE BIM BAM BOO TRIO
FEATURING
CORNELL MULDROW — ORGAN
GEORGE MULDROW — TENOR SAX
WILLIE WOODLEY — DRUMS
JAM SESSION — SUNDAY — 4-7 P.M.
CELEBRITY NITE TONIGHT AND EVERY NITE
AIR-CONDITIONED
HALL FOR RENT. SEATING CAPACITY APPROX. 250
Manager BUS JOHNSON — WI. 7-1039 — CHARLIE CLIFFORD Floor Manager

RALLY CLUB
FORREST & ENSOR STS.
HARRY & LEONARD STEIN, Mgrs.
Formerly of Dutchs' Tavern, South Balto.
Featuring
JOE CODDIE
AND HIS AMAZING HOUSE ROCKERS
JOE CODDIE, Drums — ULYSSES ASH, Piano
BERNARD SHAW, Guitar — BIG JOE, Tenor Sax
ENTERTAINMENT THURS., FRI., SAT. & SUN.
MODERATE PRICES
NEVER A COVER OR MINIMUM
Mixed Drinks - Package Goods To Go
AIR CONDITIONED FOR YOUR COMFORT

LA. 3-7614 AIR CONDITIONED
The Rice Bowl
CHINESE-AMERICAN RESTAURANT
1306-08 PENNA. AVE.
Open Daily & Sun. 4 P.M.-3 A.M.
Fri. & Sat. 4 P.M.- 4 A.M.
Carry-Out Service at All Times
FRIED BONELESS CHICKEN
Cantonese Style
$1.75
Wonton or Egg Drop Soup
Dessert and Hot Tea
Reservations taken for Clubs, Organizations, and Groups.
ROBERT LEW, Prop.

ANNUAL LABOR DAY
MOONLIGHT CRUISE
GIVEN BY
ST. PAUL COMMANDERY NO. 32
Order of Knights Templar
MONDAY, SEPT. 1st., 1958
S.S. Bay Belle leaves foot of Broadway at 8:30 P.M.
WITH MUSIC BY
KING DRAPER'S BAND
ADVANCE TICKETS — $1.25
TICKETS AT BOAT — $1.50
Tickets on Sale at the Temple, 1205 Eutaw Place
Monday, September 1st, from 12 noon until 6 P.M.

Club Astoria
1500-11 EDMONDSON AVE.
Musical Bar Cocktail Lounge
Presents
CLAUDE MATHIS
and his ENSEMBLE D'JAZZ

PLUS THE Lovely
VIVIAN BROWN

A Real House Rocking Show
greatest vocal discovery in recent years.
Don't Miss Her!
LABOR DAY SPECIAL
MATINEE 3 to 8 P.M.
It's Cool At The Astoria

AIR-CONDITIONED
THE RAIL INN
2630 W. NORTH AVE.
NOW PLAYING
FRI.-SAT.-SUN.
THE TUNE TOPPERS

Rick Cummings
There Is Never A Dull Moment
At The CROSSROADS BAR
Delicious Food—
Choice Drinks
RED HARRIS, Manager
CROSS ROADS
Penna & Fulton
LA. 3-6870

WHEN YOU FINISH READING YOUR AFRO PASS IT ALONG TO A FRIEND

WHEN YOU FINISH READING YOUR AFRO PASS IT ALONG TO A FRIEND

Vacation Land

MASSACHUSETTS

Planning A Vacation? VISIT THE EASTMANS BY THE SEA
Oak Bluffs, Mass.
FEATURES OF OUR HOUSE ON THE WATERFRONT
• Special Food For Those On Diets
• Quiet Home Atmosphere
• Elegant Accommodations
Open to Labor Day
FOR RESERVATIONS WRITE MISS BARBARA EASTMAN
PO Box 1221, Oak Bluff, Mass
or Call Vineyard Haven 1570

MASSACHUSETTS

CAMP TWIN OAKS
A SUMMER RESORT ON CAPE COD at KINGSTON, MASS.
Famous for its fine foods; Room & Board Rates with semi-private bath, $35 per wk. Rates with private bath, $4. per wk. Three meals, beautiful scenery, innerspring mattresses, hot and cold running water and baths in every cottage. Your choice of main building or cottage. Horseback riding, swimming (ocean beach), deep sea fishing, ping-pong, croquet, pool room, and TV. Take a train to South Station in Boston. Change to train for Kingston, Mass., or go to Greyhound Bus Terminal in Boston. Take a Plymouth bus. Bus stops at Camp Twin Oaks. For information, write (Mrs.) E. M. Woodbury, Camp Twin Oaks, Kingston, Mass., or telephone Mr. or Mrs. Woodbury, Justice 5-4400.

MARYLAND'S FINEST
HOTEL FRANKLIN
Route No. 50 at Lake St. SALISBURY MARYLAND
Completely Air-Conditioned — Modern Motel Units — Wall-to-Wall Carpeting — Private Baths — Telephone — Radio — Television.
PHONE PL. 9-9394

CONNECTICUT — CONNECTICUT

ON LONG ISLAND SOUND
DADD'S Hotel
Private Bathing Beach in Front of Hotel
Broiled Lobster and Sea Foods
Large Airy Rooms—Excellent Foods—Open All Year
559 BEACH STREET — WEST HAVEN, CONN.
Ralph S. Dadd, Prop. — WEST 3-0375
Member Nationwide Hotel Association

NEW JERSEY — NEW JERSEY

The Norris House
107-109 W. ROBERTS AVE. WILDWOOD, N. J.
FURNISHED ROOMS AND APARTMENTS
With Hot and Cold Running Water
CATER TO SMALL PICNICS
For Reservations Call Wild. 2-8332
THOMAS NORRIS, Prop.

Welcome Stranger!
VILLANOVA HOTEL
1124 DREXEL AVE. Atlantic City, N.J.
CLEAN, COMFORTABLE ROOMS
NHA Member — Phone 5-9407
MRS. FANNIE TOLSON, Prop.

McCRACKEN'S HOTEL
1703 ARCTIC AVENUE ATLANTIC CITY, N.J.
1 - 2 & 4 Room Efficiency Apts. Also Attractively Furnished Rooms. All Outside Rooms. Sun Deck — 3 blks. from Beach. NHA Member. TAXICAB. Phone 4-9726 - 5-1303.

VIRGINIA — VIRGINIA

ENJOY GOOD FOOD, COMFORT AND PRIVATE BATHS
ALBERMARLE MOTOR INN
U. S. 29, 13 Mi. South of Charlottesville, Va.
7 Modern Units, including family units, each with private bath. Rates: Double $6.50; Single $5.00. Dining Service 7:00 A.M. to 1:00 P.M. Daily.
For Reservations Call 3-0942, Charlottesville, Va. - Euzee Robinson, Mgr.

SWIMMING! BOATING! FISHING!
FUN FOR THE FAMILY AT
DURANT'S BAYSIDE COTTAGES
AND SNACK SHOPPE
ROOM AND BOARD $42.50 PER WEEK PER PERSON
CLEAN COTTAGES
Mr. and Mrs. Raymond J. Durant, Owners & Operators
Route 60, Shore Drive & Davis St., Norfolk, Va.
Between Lynnhaven Bridge and Fort Story
"Look for the Yellow Buildings"
Mailing Address: 3016 S. ELM AVENUE, Portsmouth, Va.
Make Reservations Early — $5.00 Deposit
TELEPHONES: Virginia Beach, GArden 8-9461; Portsmouth, EXport 7-7180

"The Place of the Year" — JUST OPENED
BREN-WANA MOTEL - DINING ROOM
One Mile S. Charlottesville, Va. On U.S. No. 29 South
100% Air-Conditioned - Luxurious Accommodations - Modern Motel Units with Double Entrance - Private Tile Baths - Choice Cuisine Foods - Picturesque Mountain Scenery - Beautifully Landscaped - Reasonable Rates.
EDWARD R. JACKSON, Prop. — Phone 3-5916
Write: University Station, P.O. Box 3276, Charlottesville, Va.

NORTH CAROLINA

HOTEL ALEXANDER
"A Home Away From Home"
— Free Parking Lot —
— Reasonable Rates —
Coffee Shop — Dining Room
523 N. McDOWELL ST.
CHARLOTTE, N. C.
ED. 2-5141

NEW JERSEY

WAVERLY HOTEL & MOTEL
Wm. Griffin, Jr., Mgr.
RADIO IN EVERY ROOM - TELEVISION LOUNGE - ROOMS WITH PRIVATE BATH - HOT AND COLD WATER IN ROOMS.
OPEN ALL YEAR
130 DeWitt Ave. — PR. 4-9300
ASBURY PARK, N.J.

WASHINGTON, D. C. — WASHINGTON, D. C.

PREFERRED IN WASHINGTON
New Dunbar Hotel
Close to all places of interest. Air Conditioned • Private Baths • Cocktail Lounge • 24 hr. Room Service • FREE TV & RADIO • MODERATE RATES
WRITE FOR RESERVATIONS
NHA — YOU ST. at 15th N.W. WASHINGTON, D.C.
Theodore Hagans, Mgr.

NEW YORK

INTERRACIAL
WINGDALE
ON-THE-LAKE
WINGDALE 5, N.Y.
OPEN THROUGH SEPT. SUN. STEAK DINNER $3.
2 DAY WEEKENDS $15
WEEKLY RATE: $45 to $60
• ALL SPORTS •
507 5th Av.—N.Y. OFFICE—YU. 6-6810

Afro Travel Guide

Don't waste valuable vacation time . . . make your plans now. Your 1958 AFRO Vacation Travel Guide tells all! Choice accommodations! Best routes upon request. All the up-to-the-minute information you need to make this vacation "the time of your life." (Allow from 7 to 10 10 days delivery on Road Maps.)

Now Ready 25c

Enclose 15c additional if you desire First Class Mail.

To: Mrs. Melvina Jackson, Travel Editor
AFRO-AMERICAN Newspapers
628 N. Eutaw Street
Baltimore 1, Maryland

YOUR NAME ....
STREET ADDRESS ....
CITY .... ZONE ...... STATE ....
DEPARTING FROM .... DESTINATION ....
VACATION STARTS ....

Place an "x" beside whichever applies to you:
fastest route ...... scenic route ...... alternate return route

Don't Go Wrong - Go Right with an—
AFRO Travel Guide

DELTA'S PRESIDENTIAL CHANGE-OVER — Dr. Jeanne L. Noble (left) of the City College of New York, who was elected national president of Delta Sigma Theta Sorority at the organization's 25th national convention in Washington, receives an orchid from Minnie Jean Brown of the Little Rock Nine whom she instructed in New York City. Mrs. Dorothy P. Harrison, wife of the president and Daisy Bates of Little Rock (center) look on.

City Playgrounds

City Springs Playground

A doll show was held at City Springs recently. Dolls of all descriptions were displayed making it very difficult for judges to decide the winners.

Prizes were given to the oldest doll, the heaviest doll, the smallest doll, the tallest doll, and the most-used doll. The winners were Roscoe Williams, Dottie Schrozer, Phillip Williams, Fred Williams, Regina Hester, respectively. Judges for the contest were Mrs. Lettie Hester, Mrs. Victoria Cannon and Miss Ann Hester.

After the Doll Show, the children danced and played. Some of the children present were Geraldine Cannon, Joyce Cannon, Elizabeth Spence, Richard Hester, Charlie Williams, William Spence, Alma Moore, Earline Cannon, Randall Schrozer, Mary Bisin, Leroy Burton, Dallas Burton, Vinnie Wilson, Richard Spencer, Carolyn Spencer, Daniel Hester, Mamie Schrozer, Mary Cannon, Shirley Cannon, Pumkin Cannon, Lewis Cannon, Albert Cannon and Latham Williamsm

PAPER SKIRTS used in the dance exhibition were made by Miss Thyra Burlem. Those in the dance group were Regina Hester, Elizabeth Spence, Carolyn Spease, Catherine, Geraldine, and Joyce Cannon.

Parents who helped were Mesdames Jossie Cannon, Victoria Cannon, Myrtle Williams, Lettie Hester, Ann Hester, Ann Chambers, Thyra Burlem, Vinne Wilson and Ida Jerry.

Earlier in the day the weekly Ping Pong Tournament was held. The standings are: James Brown, first place; Emmanuel Williams, second; Willie Brown, third; John Williams, fourth; Mack Williams, fifth; and Michael Hankewpy, sixth.

City Springs Playground is located on Pratt and Spring Streets. Clarence Willis is the playground director and L. Clements Nixon is district supervisor.

P.S. No. 138 Playground

Joseph Lee Play Day at P.S. No. 138 was celebrated recently. The children listened to stories about Joseph Lee in his childhood and manhood. The following events, with winning participants, were held:

Joseph Lee Sweet Race, first, John Johnson Jr.; second, Ruth Boyd; third, Coleen Purdie.

Joseph Lee Jump Relay, first Barbara Johnson; second, Peggy Cook; third, Lorraine Johnson; fourth, Doris Boyd.

Joseph Lee Dribble Relay, Matthew Brown Jr., Avon Mackel, William Rice, Terry Brogden, James Anthony, Charles Lee, Lawrence Moore.

Bean Bagging with Lee (Walkering Relay), Diane Brogden, Joann Brown, Erma Stagg, Brenda Wise, Mildred Kendrick, Cynthia Rice.

Sweeping with Joseph (Relay), William Rice, James Johnson, William Boyd Avon Mackel, James Anthony, Leonard Brogden, R. C. Rhodes, and Michael Brown.

Just For Joe (Block Race), Mickey Boyd, Lawrence Moore Charles Lee, William Rice, Avon Mackel, Matthew Brown Jr., James Anthony and Thomas Jones.

Mrs. Sedonia Powers is playground leader in charge of activities at P.S. No. 138.

Lexington St. Center

Forty-one day campers from the Lexington Street Recreation Center visited Fort Smallwood recently. This outing and picnic was the final of a series of picnics enjoyed by children attending the nine-week summer Day Camp conducted by Mrs. Thelma R. Millard, recreaction leader and Christo Waller, senior center director, at Lexington.

Activities enjoyed on the trip were swimming, badminton hit - ball, card and checker games, and refreshments.

Those making the trip were: Priscilla Thomas, Patricia Bannister, Eugene Bannister, Herbert McAllister, Gregory Clark, Gloria Bannister, Frank Kennedy, Russell Ford, George David, Monzella Kennedy, Patricia Kennedy;

Also: Ruth Kennedy, Shirley Johnson, Patricia Pullen, Evelyn Williams, Leo Austin, Larry Austin, Raymond Austin, and Sharon Hicks. Others were Carolyn Robinson, Ronald Austin, Linda Hardy, Lorraine Randall, Dennis Knox, Therema Goines;

--Boat riot

(Continued from Page 1)

Special Officer Edward T. Ballard said that each accused the other of not being concerned about her plight.

The charge that Joseph had cut Marion and William Bynum was dismissed. He was however, sentenced to 60 days in the city jail for assaulting and striking his brother, and another 30 days for being disorderly. The terms are consecutive.

Marion Leggett was fined $25 and costs for being disorderly.

Jesse R. Garrett, 19, 926 N. Caroline St., was sentenced to 30 days for being disorderly.

* * *

A DISORDERLY conduct charge was dismissed for William Bynum, 28, 1719 N. Bethel St. Bynum was cut in the back by an unknown assailant, and arrested when he went to the ship's aid station for treatment.

Magistrate M. Rosen presiding in Eastern District Police Court, told Special Officer Ballard: "I want to commend you, you did the best you could under the circumstances."

The boat sailed at 8 p.m. Thursday. Soon afterwards fighting broke out among the more than 2,000 passengers.

* * *

Near Sparrows Point the boat turned around and headed back to the foot of Broadway after Coast Guard officers had been notified of the riot.

The Bay Belle captain, Andrew M. Jackson, said the fight ing started an hour before he was able to bring the boat back to the pier. It was reported that the first fight started on the dance deck and was followed by other fights all over the boat.

Crew members said they locked themselves in the pilot's compartment when the ten officers assigned to the boat were unable to quell the disturbance.

Deltas elect Dr. Noble as climax to convention

Delta Sigma Theta Sorority climaxed its week-long 25th national convention—centered around public service projects — by electing as president Dr. Jeanne L. Noble, a professor at the City College of New York.

Elected as first vice president was Dr. Geraldine Pittman Woods, a former instructor at Howard University, who is now a Los Angeles housewife.

The new second vice president is Miss Gloria Randall, a junior at the University of Indiana. Secretary is Dr. Ann Lucille Campbell, chairman of the department of English at Prairie View A.M. College, of Prairie View, Texas, and treasurer is Mrs. Vivian E. Washngton, a social worker in the Baltimore public school system.

* * *

ALL OF the newly-elected officers received the unanimous endorsement of the Sorority's nominating committee.

The more than 1,000 delegates to the convention held at the Statler-Hilton Hotel had settled down to a heavy schedule shortly after welcoming ceremony during which the Sorority received the "Key to the City" from Robert E. McLaughlin, president of the District of Columbia Board of Commissioners.

The convention theme was "The Challenge of Changing Patterns of Living."

* * *

REPRESENTING 247 chapters in 46 states and Haiti, the delegates swarmed into the daily two-hour workshops where, under the guidance of Delta's leadership core team composed of group process consultants, they learned the techniques and procedures for implementing the Sorority's public service projects.

The projects are centered around mental health, international relations, ninth grade clinics for guidance counselors, job opportunities, library services, parent conferences, and volunteers for community service

* * *

FOR ENTERTAINMENT the delegates packed the Statler-Hilton's Presidential Ballroom when the Sorority held its fashion show luncheon featuring Grace Del Marco models.

They turned out again en masse for the Delta-sponsored artists recital featuring harpist Vivian Weaver, soprano Antoinette Fran Williams and pianist-Creole folk singer Camille Nickerson.

The held a huge reception for the entire Alpha Kappa Alpha boule at Howard Uuniversity, toured Washington and Mt. Vernon, Va., attended a party given for them by Washington's Xi Omega chapter of AKA and later a formal dance of their own.

There was also the Pan-Hellenic dance, a banquet, a meet-your-date party, a stag party and a cocktail hour.

* * *

THE 25-YEAR-OLD public service organization's 26th national convention will be held in Los Angeles, California.

* * *

CHOSEN AS the "Delta of the Year" was Mrs. Connie Taylor of Shreveport, La. The award was in recognition of her outstanding work in the community and the Sorority.

National honorary memberships in the Sorority were awarded to Mrs. Dorothy Togers Tilly, of Atlanta, Ga. and Mrs. Eunice Hayes Nelson, of Washington, D.C.

Mrs. Tilly is director of women's work for the Southern Regional Council, a human rights group located throughout the South.

Mrs. Nelson is administrative secretary at Delta Sigma Theta's national headquarters in Washington.

Also Calvin Atkins, Norma Atkins, Gwendolyn Cunningham, Vernon Toney, Catherine Hardy, Marian Brant, Joseph Best, Mrs. McClinton, Alexander Austin, Gregory Robinson, Cynthia Robinson, George Clark, Willard Pender, and George Waters.

Free to WRITERS
seeking a book publisher
Two fact-filled, illustrated brochures tell how to publish your book, get 40% royalties, national advertising, publicity and promotion. Free Editorial Appraisal. Write
Exposition Press, 386 4th Ave. Dept. AG, New York 16, N.Y.

Judge Mason gives father of three a 'shock'

"Sometimes it takes a shock and a jolt to wake people up. "I'm going to give you a shock.

"It's 18 months in the House of correction."

Judge E. Paul Mason, sitting in Domestic Court on Wednesday made the above remarks as he handed the sentence to David McCloud, 3000 block Edmondson Ave.

Mr. McCloud, a father of three children, was accused of violating probation extended him in Feb., 1957 to pay $20 per week for the support of his estranged wife and the children.

With $1,620 in arrears on the support money, Mr. McCloud admitted he had not sent any money to his family although he is living with and supporting a common-law family.

Pleads not guilty on paternity charge

Robert Franklin is charged with being the father of an illegitimate child in Criminal Court but has pleaded not guilty.

Mr. Franklin on a previous appearance in court requested a blood test.

However, when the case came before Judge E. Paul Mason on Wednesday, many astonishing facts were revealed.

* * *

PROBATION AUTHORITIES disclosed records which stated that on previous dates both Mr. Franklin and the mother of the child were called in before a physician for blood tests.

On one occasion, the mother sent her sister to take the blood test for her. On another occasion blood tests revealed that the person tested was not the mother of the child.

In the case of Mr. Franklin, probation authorities reported that the blood tests taken showed that two men other than Mr. Franklin were tested.

DISPLAYING EXASPERATION Judge Mason told Mr. Franklin:

"We'll give you a chance at the blood test again. This time you go in person. Don't you send anybody else to take the test. If you do, I'll commit you for contempt of court."

The court hearing was postponed awaiting proper blood tests.

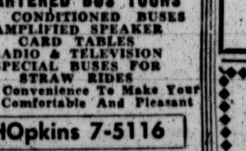

CHARTERED BUS TOURS
AIR CONDITIONED BUSES
AMPLIFIED SPEAKER
CARD TABLES
RADIO & TELEVISION
SPECIAL BUSES FOR STRAW RIDES
Every Convenience To Make Your Trip Comfortable And Pleasant
HOpkins 7-5116
National Motor Tours, Inc.
7802 WISE AVE.

BALTIMORE'S FIRST ANNUAL
BEAUTY DAY AND POPULARITY CONTEST
AT BEECHWOOD AMUSEMENT PARK
(ANNE ARUNDEL COUNTY, PASADENA, MD.)
SUNDAY, AUGUST 31, 1958 — 2 P.M.
SPONSORED BY THE FASHION ACADEMY, INC.
1524 WEST NORTH AVENUE
Featuring
A MAMMOTH VARIETY SHOW PROJECTED BY YOUNG PEOPLE, WITH SINGING, DANCING, DRAMATICS AND FASHION MODELING.
Introducing Also
BALTIMORE'S FIRST CROWNED QUEENS: MISS PIXIE, MISS SUB DEB AND MISS TEEN QUEEN OF BEECHWOOD PARK.
MORE THAN $100 IN PRIZES WILL BE GIVEN TO THE CONTESTANTS BY BALTIMORE'S LEADING BUSINESS CONCERNS.
BESIDES COMPETING FOR THE QUEEN'S TITLE, CONTESTANTS WILL BE JUDGED FOR CONGENIALITY, PERSONALITY PROJECTION AND THE MOST OUTSTANDING BEACH OUTFIT.
SHOW AND CONTEST START AT 2:00 P.M.
GENERAL ADMISSION .... $ .50
ROUND TRIP BY BUS $2.00
Buses Leave the Fashion Academy, Inc., Sunday, August 31, 1958, at 11:00 A.M.
Bus reservations may be made now at the Fashion Academy, Inc., 1524 West North Avenue, Daily from 2:00 P.M. to 6:00 P.M.
For Any Information Call:
MR. BERARD KLEIN — SA. 7-0047

FOREST PARK, HANOVER, PA.
SPEND SAT., SUN. & MON. HERE.
SPECIAL ATTRACTIONS:
Sat., Aug. 30—All Amusements Open.
Sun., Aug. 31 — Free Show by The Blue Grass Boys and Girls.
Mon., Sept. 1—Labor Day—
Special Attractions

CARR'S BEACH ANNAPOLIS MARYLAND
SUN. AUG. 31ST — MON. SEPT. 1ST

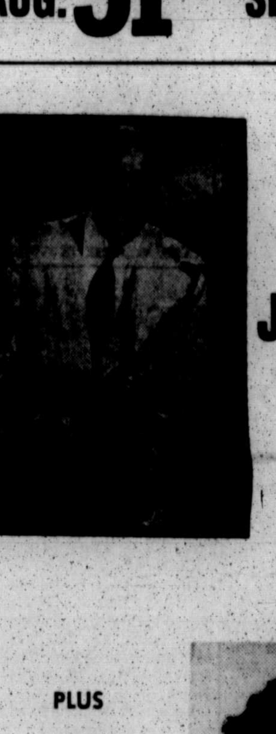

BULL MOOSE JACKSON
and his BUFFALO BEARCATS
PLUS
FAYE ADAMS

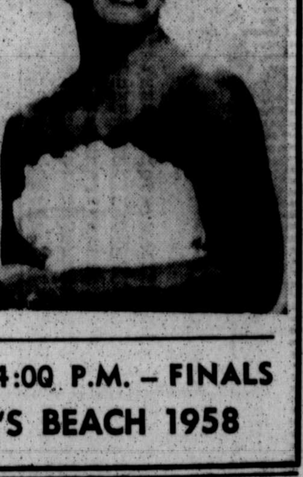

and other GUEST STARS
LABOR DAY — 4:00 P.M. — FINALS
MISS CARR'S BEACH 1958

☆☆ ADAM'S ☆☆
COCKTAIL LOUNGE
129 BALNEW ST. — TURNER STATION
PRESENTS
EVERY FRI., SAT. AND SUN.
Girls! Girls! ANDRE Girls! Girls!
AND HIS
LAS VEGAS REVUE
TONI VARGAS Exotic Dancer
• THE JON-LEN-BET TRIO Afro-Cuban Dancers

RUBY GLOVER Exciting Sweetheart of Song
• DEL RAYS "Terrific"
A NEW SOUND IN MUSIC
LIONEL JIGGETTS and The 4 GENTS
The Hottest Live Show in Town
. . . CHORUS OF DANCING BEAUTIES . . .
THURSDAY NITE ONLY
Mambo—Merengue—Cha-Cha—Afro-Cuban