Annapolis university women to get 11th Hollander Award

For the voluntary and successful integration of its organization in a community where this previously had not been accomplished, and for interracial cooperation in community service, the Annapolis Chapter of the Association of University Women will receive the 11th annual Sidney Hollander Foundation Award on Sept. 25.

The award, with a $250 honorarium, recognizes an outstanding contribution toward the the achievement of equal rights and opportunities for colored persons in Maryland during 1957, with emphasis on positive achievements in integration rather than mere removal of segregation barriers.

Presentation of the award to Mrs. John B. Wright, President of the Annapolis Organization, will take place in the Health and Welfare Room of the Anne Arundel County Department of Health, South Street and Cathedral Street, Annapolis.

ACCORDING TO Dr. Irving L. Ochs of the selection jury, a significant factor in the decision was that this integration is the first of its kind in the Annapolis area.

Honorable Mention will be awarded to the Baltimore City Department of Public Welfare for developing interracial understanding among young people at Cylburn Home through the daily contacts of integrated cottage living.

Miss Esther Lazarus, Director, will receive the award on behalf of the department at the meeting of the Committee of Superintendents of Children's Homes of the Baltimore Council of Social Agencies, at Cylburn, 2201 Cold Spring Lane, 10 a.m. Tuesday, September 30th.

Sharing in the honor will be Miss Elizabeth Grobben, director of Cylburn, who effected the policy of integration at the home.

SELECTIONS WERE made from a list of candidates submitted by community leaders to an awards jury headed by Edgar M. Ewing, assistant director of Urban Renewal and Housing Authority and former president of Baltimore Urban League.

Other jury members were Mrs. Charles E. Hicks 3rd, member of board of directors of Frederick Community Chest and Welfare Board of Frederick County; Francis X. Gallagher, assistant city solicitor and member of the Equal Employmen Opportunity Commission; Mrs. Clara P. Read, chairman of Northeast Batlimore Community Council, and Dr. Irving L. Ochs of Annapolis.

Last year's Hollander Award went to the Northeast Baltimore Inter-group Council for achieving integration in public housing projects.

OTHER RECIPIENTS since the award was established in 1947 have been: The Sunpapers for equal treatment of colored persons in news and for editorial support of their advancement; The Depertment of Education for integration at the staff level and for its program of inter-cultural activities promoted by Harry Bard;

Also, the Baltimore City Medical Society for being the first medical society south of the Mason-Dixon line to admit colored doctors to full membership; Loyola College for achieving a high degree of integration in all phases of collegiate activtiy; Robert Freedman for a significant contribution to integration in employment in removing the color bar for taxicab drivers;

Also: Governor Theodore R. McKeldin for his support of the Commission on Interracial Problems and Affairs which led to several advances of intergration in the state; the Committee on Racial Equality for its work which resulted in the removal of racial barriers at variety store lunch counters throughout the city; Dr. John Fischer for providing the leadership which resulted in prompt and thorough integration in the Baltimore Public Schools; and the Housing Authority of Baltimore City for achieving integration in public housing projects in the City of Baltimore.

THE AWARD was established as a birthday gift by his children to Mr. Hollander.

It recognizes the leadership of Mr. Hollander in the field of race relationships to achieve "total citizenship for every member of the American Community."

Mr. Hollander has said, concerning his long fight against racial discrimination, "I don't want any privilege for myself or my family that other people do not have. It makes me uneasy in my conscience to have opportunities that are denied to other people. I've done what I have, not because of any special interest in colored people as such, but because I have never felt comfortable knowing that other people were second class citizens."

Mr. Hollander has been honored nationally as president of the National Social Welfare Assembly, vice president of the Council on Social Work Education, and executive committeeman of USO; and locally as presidnet of ADA, the Urban president of ADA, the Urban League, Jewish Children's Society, Jewish Congress, and Jewish Council.

RHEUMATISM
ACHES AND PAINS
Quickly Vanish With RHEUMA-NOX. Thanks to a Doctor's Prescription, you now relieve those pains and aches that cause you so much discomfort. RHEUMA-NOX drives the uric acid out of the blood. Try Rheuma-Nox NOW, under a money-back guarantee from—
ROBINSON'S CUT RATE DRUG STORE, 2139 Pennsylvania Ave., Baltimore, Maryland.

COUGHS Due To COLDS
If you have a wheezing and your chest feels raw, get a bottle of ROBINSON'S EXPECTORANT. It loosens the Phlegm and takes away that chilly achy feeling. Sold with a money back guarantee at ROBINSON'S CUT RATE DRUG STORE, 2139 Pennsylvania Ave.

Offices and Stores of the BALTIMORE GAS AND ELECTRIC COMPANY Will Be Closed On Saturdays during August
Emergency Calls For Service Will Be Given Prompt Attention
Call MUlberry 5-0123
(If busy call LExington 9-8000)

LADIES!
WHY PAY MORE FOR YOUR DRIP DRY UNIFORMS??
BUY THEM AT THE SMART SHOP
221 N. EUTAW ST.

DR. H. BUCKNER
DENTIST
1506 PENNA. AVE.
2nd FLOOR
LA. 3-2909

95,428 NOW
4,571 TO GO

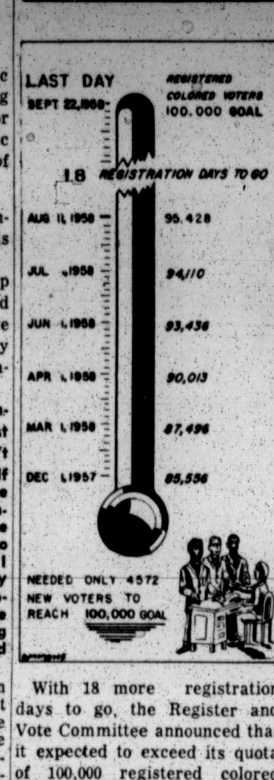

With 18 more registration days to go, the Register and Vote Committee announced that it expected to exceed its quota of 100,000 registered colored voters.

Total registration as of August 25 is 95,480.

Only 4,571 more registrations are needed to go over the top.

BEGINNING september 1, the Supervisors of Elections will register any voter in 56 public schools.

The list of schools and dates they are open is in this week's AFRO.

Any voter who does not desire to go downtown can register in one of these schools or record his change of address if he has moved to a new home.

SOME VOTERS who are timid about registering are surprised when they find it takes only 2 or 3 minutes, Mrs. Ethel Clark told the AFRO today.

Mrs. Clark is the Register and Vote Committee representative stationed outside the Supervisor of Elections office at the Gay Street entrance to answer questions.

Registration authorities ask chiefly name, address, age of younger people and enroll persons in their proper precinct and ward so they will know where to vote next November.

Mrs. Clark also assists older people to the supervisor's office.

HERE IS last week's day-by-day registration.

170 Democrats and 49 Republicans and 5 "declined" voters registered.

On Monday, usually the biggest day of the week, only 32 persons enrolled. The week before it was 66.

Colored Registration Week Ending Aug. 25:

Day	Dem.	Rep.	Declised	Total
Tues. Aug. 19	38	12	1	51
Wed. Aug. 20	31	7	3	41
Thurs. Aug. 21	35	6	1	42
Fri. Aug. 22	27	9	0	36
Sat. Aug. 23	10	6	0	16
Mon. Aug. 25	23	9	0	32
Total	170	49	5	218

—Women

(Continued from Page 1)

ers with Woman Power.

THE GIRL FRIENDS club is composed of prominent club women who are noted civic and church leaders.

Local women met last night (Thursday) at the home of Mrs. Victorine Adams, the executive director. The Woman Power organization also announced that tickets for the Sept. 21 luncheon workshop at the Sheraton-Belvedere Hotel are now on sale.

In addition to luncheon, discussion leaders will instruct persons present on the organizations' plans leading up to the November General Elections. A fashion show is an added attraction.

Mrs. Mary B. Adams, luncheon committe dorector, stated that tockets are priced at $6.50 and will admit citizens to the Sunday afternoon workshop, also to be held at the Belvedere.

Tickets may be purchased from any Woman Power member. It was also announced that workers will seek a goal of 1,000 new voters on the books before registration closes Sept. 22. Emphasis will be placed on obtaining a majority of new voters in the Fourth District area.

Transportation will be made available who wihh to go to the people's Court Building to register to vote, Mrs. Rich announced Information on vote registration, the luncheon and other details of the Woman Power program may be had by calling Mrs. Rich at MA. 3-7419.

—4th district

(Continued from Page 1)

tion—and necessity—of a sensible vote on November 4.

Colored citizens hold a majority in the district's voting power.

As a result, the district's Democratic ruling forces have a slate of candidates for the legislature that for the first time in history, includes two colored persons.

Political observers note this as an obvious attempt to remain in power, by wooing colored voters to support these hand-picked, faction controlled candidates.

An early effect is that some persons who do not think clearly are already publicly boasting that they can support the Fourth District 's "entire integrated Democratic slate."

The fallacy of this lies in a soul-searching question of—a sensible vote.

MANY OF this district's citizens can recall when their parents experienced difficulty in voting in elections—unless they voted in accordance with the dictates of the political machine in power.

The Fourth District is presently the only one in the city where independent thinking, politically-free citizens have an opportunity to rid themselves of the ecnomic chains of political bossism.

Whethr they vote to control their own affairs, or vote to continue the political shackles and thus pass them along to their children, will be determined by what they conclude is—a sensible vote.

Four convicted in auto larceny

Two men and two women were charged at Southwestern Police Court and convicted Wednesday automobile larceny. The two couples were held in a total of $2,500 bail for action of the grand jury.

Caught in a regulation spotcheck by Southwestern Officers, the convicted were:

Luther W. Long, 21, 1600 block W. Lanvale St., bail set at $1,000;

Thomas E. Butts, 21, 1500 block W. Lexington St., $500 bail;

Miss Inez Harrison, 29, 600 block N. Carrollton Ave., $500 bail;

Miss Queenie Harrison, 21, 600 block N. Carrollton Ave., $500 bail.

THE CAR was reported stolen soon after midnight Wednesday by George Williams, 1000 block W. Lanvale St., who was keeping the car for the owner, Albert Smith, 800 block N. Fremont Ave., who is in service.

Officers Robert Austin and Edward Price spotted the car at 2:40 a.m. near Mulbuerry and Carey Sts., and finally caught up with it at Carrollton near Franklin St., after a chase.

The arresting officers testified that Mr. Long, the driver, told them he got the car from a friend, Beverly Howester. The officers said they found that to be a fictitous name. Mr. Long's companions were also arrested.

The car's custodian, Mr. Williams, said he discovered that the car was missing when he returned from a tent revival meeting at Lafayette and Payson Sts.

Five lawyers named to N.Y. bar groups

NEW YORK—Five, prominent colored lawyers have been named by the Bar Association of the City of New York to standing committees for 1958-59.

They are Robert L. Carter, NAACP Special Counsel, committee on Bill of Rights; Thomas B. Dyett, Committee on Domestic Relations Court; Judge Francis E. Rivers, Committee on Law Reform; Curtis F. McClane, Committee on Municipal Court and former State Assemblyman William T. Andrews, Committee on Family Law. (59).

Labor Day, tribute to the working man

On the first Monday in Sept., the workingman will lay down the tools of his trade and celebrate a holiday in honor of himself.

With the workingman on a holiday, many services will be stripped to the minimum.

At the Post Office, the executive division, parcel post counter, claim section, office of the general superintendent of mails, information, stamp and money order counters will be closed.

All classified carrier and non carrier stations will be closed.

First class mail can be dropped in the mail chute at any time of the day at the main Post Office.

There will be one city-wide collection of mail at 5 p.m. and no general delivery.

Other offices of the City and State will be closed.

TRANSIT SERVICE will be limited. A spokesman at Baltimore Transit Co. said streetcars and buses will follow their Sunday schedules.

District Police Courts will be open for the 8 a.m. session only, but their police officers will still be working.—(Not that we think you need the reminder.)

Museum-goers can visit between 2 and 5p.m. but all Enoch Pratt Libraries will be closed.

We can thank Peter J. McGuire who in 1882 as president of the United Brotherhood of Carpenters and Joiners, suggested that a day be set aside so the whole nation could pay its respects to the workingman.

In "paying their respects," Baltimoreans will fall in line with the rest of the nation and concentrate on merry-making for the long Labor Day weekend.

Druid Hill Park will be overflowing with crowds from this city and nearby towns.

HOWEVER, LABOR, DAY means the summer vacation is over for city school pupils and school employees. On September 4, their most pleasant memory will be how they climaxed their summer fun on Labor Day.

Let's be careful this time. Last year's traffic accidents on Labor Day have not yet been forgotten by loved ones of the victims. You don't want a memory like that for Labor Day, 1959.—Sheila Shields.

ASSIGNED: The two soldiers above have been assigned to Ft. Jackson, S.C. for basic infantry training. At left is Levi L. Butts, the son of Mr. and Mrs. Levi Butts, 2732 W. Mosher St. At right is John E. Leighton, the son of Mr. and Mrs. Johnson Leighton, 108 W. Biddle St.

Motorist hurt in auto mishap

A 37-year-old electrician suffered a head injury last Sunday when he lost control of his automobile at McCulloh and Preston Sts.

The injured motorist, Bernard Russell Boyd of 3039 Presstman St., was charged with reckless driving following treatment at Provident Hospital.

Police reported that the Boyd car also ran into the side of an apartment at 442 Oxford Ct., in the McCulloh Homes project when he failed to complete a left hand turn.

Army chaplain talk at Frontiers lunch

"I don't know the answer to this race question.

"But thank God, we can be sure there is an answer.

Chaplain H. D. Southard, concluded his speech with these words at the Frontiers Meeting held at the Druid Hill YMCA Tuesday.

The 78-year-old retired missionary, who has been around the globe twice, deplored the treatment of colored races in all parts of the world in his brief speech.

He spent two years in Africa, and noting the conditions existing there, decided to become a missionary.

He returned to the states in 1903, studied the ministry for 3 years and went back in 1908.

I LIKE to see the way you people feel about the politics," he said, referring to the minutes in which Arthur Chapin's speech on the "Role of Colored People in Politics" was mentioned.

"If we have anything to work with, it's the vote."

In answer to questions from the floor, he agreed that the United States and Africa were the two countries in which the situation is most acute.

The speaker was introduced by the Dr. Leo Klein, a guest.

Others guests included Clements Nixon of the Chick Webb Center in East Baltimore, and Earl Koger Jr., the son of Frontiersman Earl Koger Sr., of Koger Insurance Agency.

President Robert Hill, who recently returned from a Shriner's Convention in Chicago, presided over the luncheon.

Pyramids, Inc.
FALL FIESTA
THE TUNE TOPPERS
COLISEUM
SAT., SEPT. 20, 1958
FOR TICKETS CALL:
GI. 5-7638-J

ANGELO BEAUTY SCHOOL
Special No Down Payment
COURSES OFFERED
MANICURISTS—OPERATORS
MANAGERS—TEACHERS
Day—Part-Time or Evening Classes
Enroll Today
Small Weekly Payments
423 N. GAY ST. BALTIMORE 2, MD., PL. 2-6960

HERBERT Cox
CORRECT SHOES IN ACTION
WHEN SHOES GO BACK TO SCHOOL THEY'VE GOT TO BE GOOD

This is the time when "good enough" is not enough! Back-to-school puts extra demands on shoes. (Both service and health) and makes quality even more important.
Complete selection of popular styles. Widths to EEEE. 6.95 to 10.95, according to size and construction.
HERBERT COX CORRECT SHOES
210 N. LIBERTY ST. "At The Bus Stop"
OPEN SATURDAYS—CHARGE ACCOUNTS INVITED

Newstippers slower but still scoring bulls-eyes

Newstippers slacked off last week—there were still enough persons, however, to lay claim to a sizeable portion of the weekly award funds.

The first prize, of $5, goes to the tipster who called the AFRO to tell about the man killed in the 800 block of Somerset St. Sunday.

Another $5 check goes for the Newsphoto of a fire scene on Preston St.

A CHECK for $3 is being paid for the tip on the two-car collision in the 1000 block of McCulloh St.

Checks also go out for the following tips: "skin game" raid; the death of T. T. Smith, transfer company founder;

Also: man burned by lye; the minister on the Baltimore County Welfare Board; the segregated picnic planned by the Veterans of Foreign Wars, and housing officials entering the home of a local resident.

CHECKS ARE sent out every week for news tips and it is simple to earn cash this way.

Here is what you do:

Call MU. 5-6015, 6016, 1912 or 183. If no answer, call WI. 7-4244.

A sum of $50 is set aside each week for NEWS TIPS and NEWS PHOTOS; there are winners every week.

Winners are selected on the basis of the newsworthiness of the tip called in; in case of more than one tip on a single story, the first caller gets priority.

The decision of the judges is final.

Announcing . . .
MARY MERVIS
Delicatessen-Salads
Located in New Lexington Market
Just Inside Eutaw St.

NOTICE
THERE WILL BE NO MUNICIPAL GARBAGE, RUBBISH OR ASH COLLECTION SERVICES ON LABOR DAY MONDAY, SEPTEMBER 1 WHICH IS A LEGAL HOLIDAY.
PLEASE DO NOT PLACE SUCH REFUSE OUT FOR COLLECTION ON THAT DAY.
THESE MATERIALS WILL BE COLLECTED ON YOUR NEXT REGULAR COLLECTION DAY.
JOSEPH H. McCARTHY
Sanitary Engineer

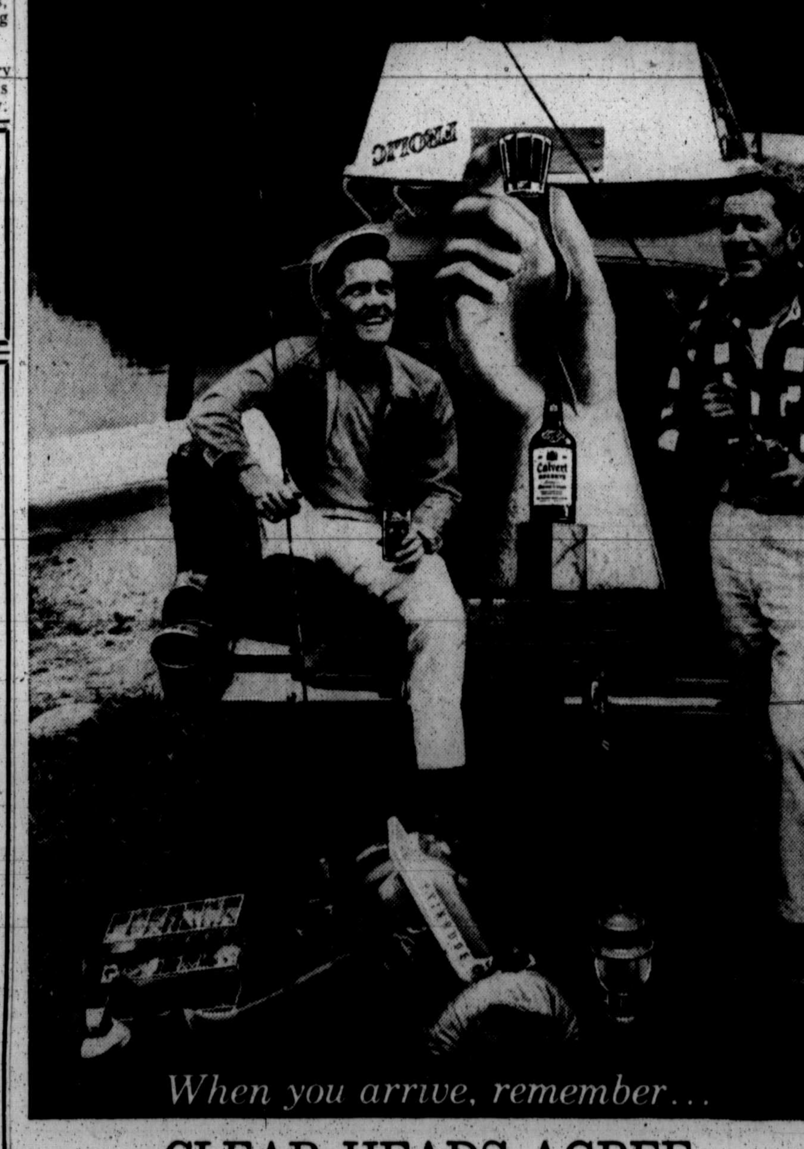

CLEAR HEADS AGREE
Calvert IS BETTER
Off on your vacation? Take Calvert Reserve along! Men who work hard, and play hard too, find Calvert's full flavor and light body are right in tune with the active life. No wonder clear heads agree it's better!
Calvert RESERVE
"Above all others... the better brand for you!"
$4.70 4/5 Qt. $1.50 ½ Pt.
Plus State Sales Tax
©1958 CALVERT DIST. CO., N.Y.C. • 86 PROOF • 65% GRAIN NEUTRAL SPIRITS • AMERICAN BLENDED WHISKEY

"YOU CAN'T WIN BY YOURSELF"
JOIN or RENEW Your MEMBERSHIP IN THE BALTIMORE BRANCH
NATIONAL ASSOCIATION for the ADVANCEMENT of COLORED PEOPLE
MEMBERSHIPS $2 AND UP
BE A LIFE MEMBER
YOUNG CHILDREN — $100.00
ADULTS — $500.00
Register and Vote Campaign is now on, You can register daily at People's Court Building, Fayette and Gay Sts., 9 a.m. to 4 p.m., Sat., 9 a.m. to 12 Noon Registration Books Will Be Closed September 19th.
OFFICE: 402 DOLPHIN STREET
LA. 3-8503 — LA. 3-8504
Open Daily 9 to 5:30 P.M. Except Saturday
MRS. LILLIE M. JACKSON, Pres. DR. CHARLES E. WATTS, Treas. BOWEN K. JACKSON, Exec. Sec'y. MRS. ELAINE FIELDS, Off. Mgr. REV. H. O. GRAHAM, Sec'y. DR. W. O. BRYSON, JR., Auditor REV. JENTRY McDONALD, Chairman, Membership Comm. DR. CARL MURPHY, Chairman, Legal Redress Committee

LAFAYETTE LEADS
In keeping with our policy of furnishing our bowlers with the best, we have a complete line of new balls, thoroughly reconditioned alleys, highest priced duck pins available.
AUTOMATIC PINSETTERS WILL BE IN OPERATION SEPTEMBER 13th
Winter Leagues Now Forming — Call GI. 5-0785
FREE INSTRUCTIONS — NO CHARGE FOR RESERVATIONS
LAFAYETTE BOWLING CENTER
2206 W. LAFAYETTE AVENUE

Classified Section: The People's Market Place

Classified Pages 25 - 26 - 27 - 28 - 29 - 30 - 31

CALL MU. 5-6016—MISS MARION

Vital Statistics

MARRIAGES

PEOPLES-CROSS — Abraham, 23, unemployed, 1105 Brentwood Ave.; Annette, 21, 1633 Lansing Ave.

BOYD-MORGAN — Willie, 27, printer, 1113 N. Port St.; Stella, 26, 1108 N. Port St., divorced.

MISSOURI-MICKEY — Charles, 18, clerk, 1003 E. Monument St.; Geraldine, 16, 920 E. Preston St.

HOLLINS-HORTON — David, 22, laborer, 1629 Bond St.; Margerite, 22, 1806 E. North Ave.

NELSON-BERRY — George, 52, chauffeur, 3809 Clifton Ave., divorced; Alice, 47, divorced.

SQUIRE-ROBERTSON — Melvin, 24, steelworker, 308 N. Stricker St.; Josephine, 21, 306 N. Gilmor St.

POLLOCK-GREEN — Paul, 24, investigator, 1029 N. Fulton Ave.; Joy, 24, 310 N. Carrollton Ave.

EPPS-JACKSON — Richard, 27, construction worker, 1040 N. Fairmount Ave.; Verdie, 28.

BALL-ROUNDTREE — Rousell, 24, bricklayer, 1201 N. Eden St.; Dorothy, 24, 2022 E. Hoffman St.

CARTER-SEDGWICK — Bernard Jr., 20, U.S. Army, 1217 N. Schroeder St.; Joan, 19, 2530 W. Fairmount Ave.

GLADDEN-GOUGH — Harry, 70, retired, 220 E. 23rd St., divorced; Irene, 58, 1221 Waters St. Washington, D.C.

BAZEMORE-BOOZER — Edward, 18, carwasher, 3104 Presstman St.; Gaile, 16, 3204 Tate St.

PHEARS-PERKINS — Douglas, 19, unemployed, 1701 Ellamont St.; Margaret, 18, 327 Gwynn Ave.

SIMMS-DRUMGOOLE — Reginald, 20, U.S. Army, 1222 Ashland Ave.; Clara, 21, 1706 E. Biddle St.

RAY-BRUNSON — Ulysses, 20, Marine Corps, 2102 Ridgehill Ave.; Annie, 18, 2101 Ridgehill Ave.

BOONE-MAYS — Morris, 30, laborer, 1116 Warner St.; Velester, 27.

HOUSE-HARVIN — Floizen, 36, laborer, 2012 Ridgehill Ave.; Elva, 34, divorced.

BROOKS-JOHNSON — Elmer, 40, welder, 2133 Denison St., divorced; Gertrude, 24, 1818 Dukeland St.

BROWN-JAMES — James, 36, bus operator, divorced; Glorian, 24, Owings Mills, Md.

SMITH-ROBINSON — Louis, 26, meat packer, 1133 N. Fremont Ave.; Barbara, 17, 1524 N. Carey St.

RILEY-DAVIS — Spencer, 63, shoemaker, 2419 Westwood Ave., Fannie, 53.

BRUCE-McDANIELS — Robert, 21, U.S. Marine Corps, Bridgeport, Conn.; Helen, 18, 339 Furrow St.

BELL-GARRIS — Edgar, 33, laborer, 1239 Ashland Ave., divorced; Betty, 28, 722 E. Biddle St., divorced.

LOGAN-JACKSON — Robert, 24, porter, 2724 Rosedale St.; Margaret, 25, 3224 Presstman St.

MAXWELL-TAYLOR — James, 26, typist, 840 Kany St.; Amelia, 19, 1843 N. Collington Ave.

SMITH-PRAILEAU — Johnny, 24, machine operator, 640 W. Franklin St.; Joesther, 22, 317 N. Carrollton Ave.

WILLIS-MOORE — Frederick, 23, machine operator, Washington, D.C.; Rebecca, 20, 1800 Linden Ave.

WADE-DAVIS — Bland, 36, laborer, 1714 N. Bradford St.; Mable, 29.

WILKERSON-WASHINGTON — Rufus, 47, steelworker, 1727 E. Fayette St.; Helena, 38, widow.

JEFFREY-WILLIAMS — Larry, 28, chauffeur, 1944 Walbrook Ave., divorced; Clara, 31, 1110 N. Fulton Ave.

RICHARDSON-WILKES — Alexander, 21, laborer, 1041 Ashburton St.; Lola, 16, 730 N. Stockton St.

SOLOMON-BELL — Charles, 22, huckster, 1709 Ashland Ave.; Betty, 22.

ARTHUR-TILLEY — George, 42, orderly, Philadelphia, Pa., widower; Marie, 36, Philadelphia, Pa.

MACKALL-BROWN — Harry, 54, foreman, Philadelphia, Pa., widower; Estelle, 42, Philadelphia, Pa., divorced.

GAYMOR-EZELL — William, 28, pschologist, Washington, D.C.; Estelle, 29, Washington, D.C., divorced.

DRAUGHAN-BANKS — Spencer, 82, unemployed Hackensack, N.J., widower, Nellie, 70, Hackensack, N.J., widow.

GRANT-WILSON — Albert, 60, carpenter, New York City, N.Y.; Janet, 31, New York City, N.Y.

CONZATER-MURRIELL — Willie, 18, laborer, Newark, N.J.; Delores, 16, Newark N.J.

BARTLETT-BROWN — Junious, 33, bus driver, Mt. Vernon, N.Y., divorced; Matteene, 37, Mt. Vernon, N.Y., divorced.

DEATHS

Willie Lewis, 2817 Lauretta Ave.
Ellen O. Darden, 710 N. Carrollton Ave.
Robert Hackett, 701 W. Lafayette Ave.
Mary L. Cook, 1805 Walbrook Ave.
Tillie T. Dutton, 1800 Linden Ave.
Mary B. Commodore, 1506 Harlem Ave.
Henry Williams, 1833 Edmondson Ave.
Lillian E. Curley, 1514 E. Federal St.
Harry R. Vinson, 1308 W. Lanvale St.
Laura Johnson, 405 Edgewood St.
Amos Stubbs, Cambridge Md.
N. Queen Mims, 2510 W. Lafayette Ave.
Elmira Taylor, 1717 W. Lanvale St.
Leonia Abermathy, 1424 Madison Ave.
Edward Chalk, 1751 E. North Ave.
James T. Leiwis, 1125 S. Paca St.
Roslyn Ivery, 3419 Fieldlea Ct.
George Hughes, 5920 Belle Grove Rd.
Emma L. Tucker, 703 B
Henry Davis, 131 S. Spring St.
Horace Sneed, 1908 W. Saratoga St.
William R. Harrison, 1547 N. Gilmore St.
Sarah G. Wilson, 2229 Division St.
Harriett B. Gross, 1412 Presstman St.
Bertha Smith, 1621 E. Madison St.
Annie Crowe, 1247 Orleans St.
Lucinda Mobley, 2733 E. Mura St.
William J. Smith, 1300 E. Federal St.
Bertha Evans, 1318 N. Central Ave.
Abraham Charles, 925 W. Lexington St.
Lillian L. Powell, 1517 Aisquith St.
John Townsend, 7 S. Fremont Ave.
Turner Williams, 804 N. Parrish St.
Lottie Brown, 1219 W. Lanvale St.
Mary L. Jones, 2229 E. Federal St.
Katrinka Smart, 721 W. Fairmount Ave.
Mary Houston, 2214 N. Howard St.
Clara James, 1211 Rutland Ave.
Kate Green, 715 Ashburton St.
Phillip Mason, 51 W. Hughes St.
Samantha Harrison, 2764 Kinsey Ave.
Lillie Douglas, 223 W. Biddle St.
Charles Blount Jr., 3030 W. Mosher St.
Norman G. Nance, 1037 Aisquith St.
Mary D. Ennals, 1639 N. Bond St.

JOBS

State

Applications for the following state jobs will be accepted until September 20th.

They can be obtained from the Commissioner of Personnel at 31 Light St.

Assistant Librarian, $4,021-$4,826. ($4,290-$5,150*)
Assistant Marine Engineer, $3,202-$3,842. ($3,640-$4,370*)
Associate Librarian, $4,273-$5,128. ($4,540-$5,450*)
Barracks Clerk, $3,202-$3,842. ($3480-$4,175*)
Clinical Pathologist, $9,242-$11,087. ($1,320-$11,185*)
Maintenance Engineer, $5,281-$6,336. ($5,350-$6,420*)
Occupational Analyst, $4,525-$5,430. ($4,540-$5,450*)
Occupational Therapist, $3,852-$4,567. ($4,040-$4,850*)
Public Health Nurse, $3,304-$4,071. ($4040-$4,850*)
Public Health Nurse Trainee $3,076-$3,691. ($3,160-$3,790*)
Radio Operator, $3,832-$4,597 ($3,840-$4610*)
($5,040-$6,050*)
*Effective in 1959

CITY

Apply City Service Commission office, Room 107 City Hall.
Graduate Nurse (clinic), $3,669-$4,404.
Motor Marine Engineer, $6,100.

FEDERAL

Apply Room 331 Civil Service Office main post office.
Personnel Officer, Placement Officer, Position Classifier, Employee Relations Officer. (Grades: GS-9, $5,985 to $6,885 a year through GS-12, $8,330 to $9,530).
Archives Assistant and Library Assistant, $4,040.
Typist (GS-1 through GS-3).
Clerk, $3,495.
Social Worker (Parole), $4,980.
Card Punch Operator (Alphabetic, GS-2/3), $3,255-$3,495.
Chemist (GS 9/15), $6,285-$12,770.
Engineer (GS 9/15), $6,285-$12770.
Firefighter, (GS 4/6), $3,755-$4,490.
Mechanical Engineering Draftsman, (GS 2/7), $3,255-$4,980.
Pharmacologist (GS 9/14), $6,285-$11,595.
Shorthand Reporter (GS 6/9) $4,490-$5,985.
Statistical Draftsman (GS 2/5), $3,255-$4,040.
Stenographer (GS 2/4), $3,255-$3,755.
Tabulating Equipment Operator (GS 2/3), $3,255-$3,495.
Typist (GS 1/3), $2,960-$3,495.
Telephone Operator (GS 2/3), $3,255-$3,495.

(Continued on page 30)

NOTICE

THE ADVERTISING DEPARTMENT OF THE AFRO-AMERICAN WILL BE CIOSED MONDAY, SEPT. 1

LABOR DAY

ALL AD COPY FOR THE TUESDAY SEPTEMBER 2ND ISSUE SHOULD BE IN THIS OFFICE BEFORE 4:30 P.M. FRIDAY, AUGUST 29TH

CLASSIFIED AD RATES

6c per word; Minimum 75c (12 words or less)
Cash price allowed if paid within 5 days of invoice date

WORDS	CASH	CHARGE	WORDS	CASH	CHARGE
12	.75	.85	27	1.62	1.89
13	.78	.91	28	1.68	1.96
14	.84	.98	32	1.92	2.24
15	.90	1.05	33	1.98	2.31
16	.96	1.12	34	2.04	2.38
17	1.02	1.19	35	2.10	2.45
18	1.08	1.26	36	2.16	2.52
19	1.14	1.33	37	2.22	2.59
20	1.20	1.40	38	2.28	2.66
21	1.26	1.47	39	2.34	2.73
22	1.32	1.54	40	2.40	2.80
23	1.38	1.61	41	2.46	2.87
24	1.44	1.68	42	2.52	2.94
25	1.50	1.75	43	2.58	3.01

NOTE—These prices are based on the use of one insertion only

In Memoriam 1

ALSTON—In loving memory of our dear wife and mother, MAMIE D., who departed this life August 30, 1952:
You say that she is dead?
How can that be?
When life himself is dead
Tell that to me.
Mountain from mountain side
It is the world that died
It is not she.
Devoted Husband, JESSE
Daughter, FREDA

BAILEY - WIDGEON — In loving memory of my dear mother, EVA BAILEY, who passed August 29, 1954 and Grandmother, LUCY WIDGEON, who passed July 23, 1953:
Sad and sudden was the call, of one I loved so dearly,
I often sit and think and speak of how you died;
To think I could not be near, before you closed your eyes.
For all of us you did your best,
May God grant you eternal rest.
YOUR LOVING DAUGHTER, NAOMI AND GRANDDAUGHTERS

BANKS — In loving memory of our dear mother and wife, DORA E. BANKS, who passed away August 25, 1956:
We do not forget you, nor do we intend,
We think of you often and will to the end,
Gone and forgotten, by some you may be,
But dear to our memory you will ever be.
LOVING HUSBAND, 3 DAUGHTERS, 2 SONS, GRANDCHILDREN

BANKS, who departed this life August 29, 1957; my dear husband, HERBERT F.:
Since I lost you it's just as though the stars fell from the sky;
The mellow moon no longer holds the glow that made me sigh;
Even the sun seems sad and cold; life is an empty space,
Oh, what I wouldn't give to see your tender, smiling face,
Faded is hope, once burning brightly, My eyes are damp with tears.
If I could but recapture one of those happy years.
Silent are the songbirds that used to gaily sing;
Love songs that we used to share only heartaches bring.
In memory I wander through dreams that we once knew,
That's how it is my darling, I grieve since I lost you.
Devoted Wife, EVA BANKS

BRADFORD — In loving memory of my beloved son and our brother, HASKEL F. BRADFORD, who departed this life August 28, 1957:
Our lips cannot tell how we miss him,
Our hearts cannot tell what to say
God alone knows how we miss him,
In a home that is lonesome today.
DEVOTED MOTHER, CATHERINE A. BRADFORD
SISTERS AND BROTHER

BRISCOE — In loving memory of our beloved father and husband CHARLES BRISCOE SR., who passed away August 26, 1955:
You are not forgotten, loved one
Nor will you ever be.
WIFE AND CHILDREN.

BUNDY — In loving memory of our dear brother, ANDREW LEE BUNDY, who passed two years ago, August 28, 1956:
We do not need a special day
To bring you to our minds,
The days we do not think of you
Are very hard to find.
Your memory is our keepsake
With that we cannot part
God has you in His keeping
We have you in our hearts.
Sadly Missed by
SISTERS, BROTHERS, NIECES AND NEPHEWS.

GREEN — In loving memory of our dear mother, HELEN, who passed away August 27, 1956:
one knows how much we miss you,
one knows the bitter pain,
We have suffered, since we lost you.
Life has never been the same.
In our hearts your memory lingers
Sweetly, tender, fond and true
There is not a day dear Mother
That we do not think of you
For all of us you did your best.
Devoted Children,
NATHANIEL, MARY AND SELETHA.

JAMES — In loving memory of our mother, LOUISE JAMES, who entered eternal rest September 2, 1955:
Though absent you are always near
Still loved, still missed, still near.
Loving Daughters
ROSE, GERTRUDE, AND NELLIE.

PHILLIPS — In loving memory of my dear husband, THURMAN, who departed this life August 31, 1957:
Though absent you are always near
Still loved, still missed, still very dear,
Wife, EMILY.

REDDRICKS—In loving memory of my dear sister, LEAH, who passed away August 24, 1957:
Loving memories never die.
As years roll on and days go by;
In our hearts memories are kept
Of the one we loved and will never forget.
Devoted Sister, LAURA BEANE.

ROINE—A birthday tribute of love to my dear mother, DOLLIE ROINE, who passed on March 5, 1958—Birthday August 29:
Sleep on dear Mom and take your rest;
God called you home — He thought it best,
He knew you were tired and opened wide
Those Golden Gates.
HER DEVOTED DAUGHTER AGNES EHNEY

NOTICE!

EFFECTIVE JAN. 1, 1958

ADVERTISING

Will Be Subject To

4%

BALTIMORE CITY TAX

Taxes collected from advertisers will be refunded if tax ordinance is invalidated in pending litigation.

The AFRO-AMERICAN Co.

In Memoriam

SHORTS — In loving memory of my dear aunt, ALVERDA TOLSON, who passed away August 29, 1940:
Safe in God's beautiful mansion,
Cared for with tenderest love,
Our dear one has gone on before us
Awaits in that wondrous above.
And there in the light of his morning
All shadows shall lift and then
Loved ones will meet in God's Mansion
Never to part again.
Loving Niece, GRAYCE TOLSON BOOTH.

SINGLETARY, GLOVER, HUNT—In loving memory of my beloved sister, JENNIE SINGLETARY, and companion EDDIE GLOVER, mother and father MATILDA AND HENRY HUNT:
They are waiting by the river
Just across the silent stream;
Where sweet flowers are ever blooming
And the banks are ever green.
VIOLA GLOVER.

STEVENS — In loving memory of our dear mother, MAGGIE O., who passed away August 27, 1956:
The rolling stream of life rolls on
But still the vacant chair;
Recalls the love, the voice, the smile
Of the one who once sat there.
Loving Daughters,
BESSIE, CARRIE, BLANCHE
And Son, SAMUEL.

WATTS — In loving memory of our dear mother, THELMA, who departed this life August 30, 1956:
No one knows how much we miss you
No one knows the bitter pain
We have suffered, since we lost you
Life has never been the same.
In our hearts your memory lingers
Sweetly tender, fond and true.
There is not a day, dear Mother,
That we do not think of you.
DEVOTED CHILDREN AND GRANDCHILDREN.

Card Of Thanks 2

BLOUNT — We wish to thank our many friends, neighbors, relatives and co-workers for their contributions and kindnesses shown during our recent bereavement at the death of our beloved husband and father; CHARLES BLOUNT JR.
Beloved WIFE AND SON.

SMITH — We wish to thank our many kind friends, neighbors, pallbearers and family, also to those who so kindly provided cars for their many acts of kindness, expressions of sympathy and for the beautiful floral offering at the loss of our beloved one, WILLIAM J. SMITH.
Wife, HASSIE SMITH
Children, ROSLYN AND LEON H. SMITH.

Rooms for Rent 4

EAST BALTIMORE — In modern, private home, 3 private, furnished rooms. Teachers or college students preferred. Will board if desired. Continuous hot water, oil heat. SA. 7-2215.

FURNISHED ROOM for rent. Employed man or woman. Apply in person after 6, 2454 Woodbrook Avenue.

FURNISHED ROOM for rent, Company allowed. BE. 5-4967.

FURNISHED ROOM, Man or lady. Telephone service. 1348 N. Fremont Avenue. LA. 3-4641.

FURNISHED ROOMS for rent. Call BE. 5-8377, 912 E. North Avenue.

UNFURNISHED ROOM for rent, 1626 Darley Avenue, near North and Harford Road. Call DI. 2-7831, after 6:30.

NEATLY FURNISHED ROOM for rent to a nice working person. 1700 block Ellamont Street. Call nights after 7 p.m. WI. 5-9345.

LARGE NEATLY furnished room for rent. Call MA. 3-3852-M.

FURNISHED ROOMS for rent. Company allowed. 3400 Alto Road FO. 7-3896.

FURNISHED ROOM to Christian gentleman only. Call ED. 6-6063, after 6 p.m.

FURNISHED ROOM and board to refined, employed gentleman. Call LA. 3-3812.

609 N. ROSEDALE STREET — Furnished room and homelike privileges, Refined lady or couple. Phone WI. 5-6115.

NICELY FURNISHED room. Use of the entire house, including kitchen privileges. All modern conveniences. Near bus lines and shopping centers. Working couple or single person. Phone ID. 5-2037, Evenings, 6 to 9 p.m., anytime Saturday and Sunday.

FURNISHED ROOM for rent. Company allowed. Use of kitchen. WI. 5-0846.

FURNISHED ROOM for rent to refined lady. Apply 1816 N. Smallwood Street.

NICELY FURNISHED ROOM for employed gentleman. Call LA. 3-4744.

NICELY FURNISHED ROOM to steadily employed gentleman, 2402 Edmondson Avenue, 2nd floor, Ring inside bell.

NEATLY FURNISHED room to refined gentleman. 2327 Bryant Avenue. LA. 3-5663.

NEATLY FURNISHED ROOMS for rent. 2426 Guilford Avenue.

FURNISHED BEDROOM and kitchen. 2nd floor, Call LA. 3-3451. 2214 Brookfield Avenue.

NICELY FURNISHED room for rent. In private home with quiet family. Kitchen privileges if desired. Nice neighborhood. 1818 Whitmore Avenue, MA. 3-1163-J.

3RD FLOOR front room. 1415 Madison Ave. Call MA. 3-1627.

FURNISHED ROOM, refined, employed person. Use of house. Call LA. 3-0249.

NICELY FURNISHED ROOM for refined person. Northeast section. Call BE. 5-5876.

FURNISHED ROOM, Quiet, employed gentleman or lady. Plenty heat and hot water. Cooking if desired. Call LA. 3-7476. Apply 1703 McCulloh Street.

FURNISHED ROOM for rent. 1039 Brantley Avenue, Lady or gentleman. Company allowed. GI. 5-0066.

FURNISHED ROOM for refined gentleman or couple. Child accepted. 1616 E. Preston Street.

NICE ROOM for rent to employed, clean, quiet gentleman or man and wife. 1717 N. Appleton Street. MA. 3-3626.

Rooms for Rent 4

FURNISHED ROOM to employed young man. Company allowed. Call LA. 3-5165.

2 ROOMS for rent, 3rd floor. Christian people preferred. Call Saturday and Sunday. LA. 3-8821.

FURNISHED ROOM for rent: Gentleman only. Call DI. 2-8198.

NEATLY FURNISHED front room for employed, single person. Call LA. 3-0297.

LARGE FURNISHED front room. To an employed gentleman. 800 block of Brooks Lane. Call LA. 3-2956.

LARGE FURNISHED ROOM with hot and cold water. Call WI. 7-0647.

COMFORTABLE, HEATED ROOM in the 2300 block Bryant Avenue. LA. 3-9305.

MODERN, FURNISHED ROOM for rent. Gentleman preferred. Northwest section. Call MA. 3-3178.

NEATLY FURNISHED room for rent. Homelike atmosphere. Good home for the right person. LA. 3-8390.

NEATLY FURNISHED ROOM to refined, couple or gentleman. Use of entire home. Call MA. 3-2839.

2 NICELY FURNISHED rooms for rent with use of entire house. Employed persons only. 2920 Grantley Avenue, off 4300 block Reisterstown Road.

HOTEL-LIKE ROOMS for rent. Private entrance. 2800 Edmondson Avenue. Call after 12 noon, PE. 2-9842.

NICELY FURNISHED room for rent. Lady preferred. Call WI. 5-2869.

FURNISHED ROOM for rent. 1804 Warwick Avenue. LA. 3-9144. Call after 6.

FURNISHED ROOM with heat, hot water, use of kitchen. Apply 1232 W. Lafayette Avenue, LA. 3-9440.

ROOM FOR RENT with private kitchen; for employed lady. Call GI. 5-1585.

FURNISHED ROOM for rent for gentleman. 2017 W. North Avenue. MA. 3-8675.

1538 McCULLOH STREET — unfurnished room. LI. 2-3826.

FURNISHED — Light housekeeping room. Gas, electricity, heat. $8.00 week. 659 W. Fayette. Apply 1st floor. Call SA. 7-9652.

2 ROOMS, use of kitchen, suitable for couple. One child. Respectable people only. HO. 7-1389.

FURNISHED 3RD floor front bedroom and living room. No children. 1713 McCulloh Street.

NICELY FURNISHED room in a quiet home for a settled lady. MA. 3-3105-J.

2 LOVELY FURNISHED rooms for rent. Settled couple preferred. Call LO. 6-3955.

FURNISHED ROOM for employed gentleman. Walbrook section. Call LI. 2-0888.

ROOMS FOR RENT — Use of entire house. LA. 3-9256.

LARGE, FURNISHED ROOM. Call WI. 5-2886 or ED. 6-5068.

FURNISHED ROOM. All conveniences. Call ED. 6-2614, after 5.

NICELY FURNISHED ROOM in a desirable neighborhood. LA. 3-3270.

LARGE FURNISHED ROOM. Oil heat, hot water, telephone service. $10.00 week. 1828 Bolton Street, MA. 3-6776.

NICELY FURNISHED ROOM, also furnished or unfurnished room. Use of entire house. Apply 412 N. Denison Street, Mr. Putman.

SINGLE ROOMS

now available in one of Baltimore's leading hotels. All recently remodeled. Maid service provided. As low as $8.00 per week.

Phone Mr. Whittington MA. 3-9816

Room and Board 6

ROOM AND BOARD — For the aged and retired. Call LO 6-7013. In Walbrook section.

Apartments For Rent 8

1208 EDMONDSON AVENUE — 1210 W. North Avenue — Apartments for rent. RO. 4-2314.

2-ROOM FURNISHED apartment. Gas, electricity and heat. Share bath. 1043 W. Fayette. LO. 6-5184, call anytime.

2ND FLOOR APARTMENT. Gas, heat, and hot water furnished. No children. Call after 6, LO. 6-6111.

1054 W. SARATOGA — 4 rooms, bath. Gas heat. Good condition. LI. 2-2828.

1511 N. ELLWOOD AVENUE—2nd floor, 2 rooms, kitchen, bath. PE. 2-0178.

MODERN DUPLEX Apartment. 2nd floor, 3 rooms and ceramic tile bath. Hot water and heat. No children. Call DI. 2-2759. 3110 E. Federal Street.

1ST FLOOR apartment — 1720 Druid Hill Avenue. For desirable couple. WI. 5-6665.

2ND FLOOR APARTMENT for rent. 3 rooms. Nice couple preferred. Gas, heat and electricity furnished. Call WI. 5-3081, after 4 p.m.

900 CHAUNCEY AVENUE — Newly decorated, modern apartments. LA. 3-8609.

1921 WALBROOK AVENUE — 1st floor, 3 rooms and bath, furnished. Call LI. 2-3834.

605 W. BIDDLE STREET—3 rooms and bath. Includes gas, electricity and heat. $15.00 a week. Call FL. 8-0380.

2324 EUTAW PLACE — 3 large rooms, kitchen, bath and porch. PL. 2-7315.

4-ROOM unfurnished apartment, private bath to quiet, refined, employed couple. Call WI. 5-8965, before 2 p.m.

NORTHEAST BALTIMORE — 3 large rooms, private bath. Back porch. 1st floor. Call SA. 7-7684.

1804 BOLTON STREET — Furnished apartment, modern. Gas and electricity included. Call MU. 5-8099, or apply 2nd floor.

COMPLETELY FURNISHED apartment — 2 rooms, 2nd floor. 509 N. Arlington Avenue. In private home. For man and wife or 2 people with good references. No children. Call GI. 5-2285.

ATTRACTIVE 4-room furnished apartment, private entrance and bath. Hot water, heat. Adults only. 2114 Brookfield Avenue.

3 ROOMS, kitchen, private bath. 1st floor. Gas and electricity included. $16.00 week. LA. 3-4087, after 7 p.m.

3RD FLOOR APARTMENT — 3 rooms and bath. Partially furnished. Heat, gas included. $14.00. Phone ED. 6-2991.

2026 W. NORTH AVENUE—Apartment for rent. Heat, hot water, electricity. LA. 3-7591.

CAREY STREET — North, 631 4 rooms, kitchen and bath. Rear floor apartment. Reasonable. Call LA. 3-6909.

3 ROOMS, Kitchen, private bath, 2nd floor. Gas, electricity included. $16.00 week. Call LA. 3-4087, after 7 p.m.

1423 N. FULTON AVENUE — 2nd floor, 3 rooms, private bathroom. All strictly private. Unfurnished. Call RO. 4-2703.

LARGE 6-room furnished apartment. Includes gas, electricity and hot water. Call ED. 6-4800. 1630 W. Baltimore Street.

1900 LINDEN—2 rooms, kitchen, bath. PL. 2-7315.

422-24 W. FRANKLIN — 2 rooms, bath. Low rent. PL. 2-7315.

Apartments For Rent 8

ARGYLE AVENUE — 1142, 1st floor apartment. Reasonable. LA. 3-6909.

3RD FLOOR furnished 2-room apartment, private bath, to employed man and wife with no children or nice employed man. Everything included. $15.50 week. LA. 3-5466.

3-ROOM AND BATH furnished apartment. Private home. To a married, working couple. LO. 6-5682.

BEDROOM, KITCHEN and private bath. Unfurnished. Call WI. 5-5120.

2ND FLOOR 3-room unfurnished apartment with gas range, private bath. Gas, electricity, heat included. $16.00 a week. Married couple. No children. Call TU. 9-0622.

LARGE APARTMENT for rent. Oil heat, hot water, private bathroom. Apply Kadish Brothers, 1602 Madison Avenue.

1636 CLIFTVIEW AVENUE — 3 rooms, private bath. Call BR. 6-0734.

WALBROOK SECTION — Unfurnished 2nd flr. 3-room apartment. In a private home. Private bath. Desirable, working couple. Separate gas meters. No children or pets. Call all day Saturday and Sunday, LO. 6-0728.

MODERN DUPLEX 3-room apartment with shower bath for rent. Quiet couple. Apply 2856 E. Federal Street.

1906 BOLTON STREET — Small furnished apartment. Gas, electricity, heat and hot water included. MA. 3-3906.

1557 ARGYLE AVENUE—3 room, 3rd floor apartment, private bath, $15.00 week includes gas, electricity, hot water and heat. Will accept 2 children. Mr. Mason, LO. 6-6361.

WALBROOK — 1701 Ellamont. 3 rooms, bath, 1st floor. Heat and hot water. $17.00 week. MO. 4-0143.

304 N. STRICKER STREET — 2 complete apartments. 2nd floor rear and 3rd floor front, each including front room, kitchen, private bath, gas range, heat, electricity, gas, hot water. SA. 7-6190 —FO. 7-7359.

416 S. PACA STREET — Unfurnished 3 rooms with private bath. Heated. $12.00 per week. Call FO. 7-5618.

1319 ARGYLE AVENUE—5 room apartment. Call LI. 2-0441.

BALTIMORE AND CARLTON STREETS — 20 S. Carlton Street. 4 rooms, bath. Automatic hot water heater. $10.00 week. MO. 4-0143.

3002 CLIFTON AVENUE — 2nd floor rear. Adults only. Newly decorated. 2 rooms, kitchen and bath. Includes heat. $18.00 a week. LA. 3-5942. After 6, RO. 4-0823.

1503 E. LAFAYETTE AVENUE—3 bedrooms, living room, kitchen and bath. Includes everything but electricity. 2nd and 3rd floors. $18.00 a week. LA. 3-5942. After 6, RO. 4-0823.

FURNISHED — 669 W. Fayette. Bedroom and kitchen. Gas, electricity, heat $12.50 week. Apply 2nd floor, Miss Daisy. SA. 7-9652.

3RD FLOOR APARTMENT — 4 rooms and bath, unfurnished. Also 3 rooms and bath, furnished. Walbrook section. Doc's Realty Brokers, 1633 W. North Avenue. MA. 3-7661.

512 McMECHEN STREET — 3rd floor, 3 rooms and bath. $10.00 week. Appointment, phone BE. 5-9227.

830 NEWINGTON AVENUE — Entire 3rd floor, 2 rooms, kitchen and bath. Includes heat. $14.00 a week. LA. 3-5942. After 6, RO. 4-0823.

939 N. STRICKER STREET—Entire 3rd floor, 2 rooms, kitchen, share bath. $7.00 week. LA. 3-5942. After 6, RO. 4-0823.

910 N. FULTON AVENUE—5-room apartment, private bath, 3rd floor. $18.00 week, includes gas, electricity, hot water and heat. Will accept three children. Mr. Mason. LO. 6-6361.

246 N. FULTON AVENUE — 3 rooms, kitchenette, private bath. Renovated. Call RO. 4-1580.

FURNISHED APARTMENT—Combination living-bedroom, kitchen and bath. No children. Call MO. 4-2892, after 6 p.m. 3916 Norfolk Avenue.

PRIVATE FURNISHED APARTMENT including gas, electricity and hot water all year 'round, 1332 W. North Avenue and 916 Newington Avenue. LA. 3-1183.

MODERN 3-room and bath furnished apartment. Working couple only. Open for inspection Sunday. 1203 Ashburton Street.

901 N. STRICKER STREET — 1st floor, 3 large rooms, bath. $12.00 per week. Including electricity. Apply 3rd floor. FO. 7-5005.

420 AISQUITH STREET — Unfurnished, 6 rooms with private bath. Reasonable. Call FO. 7-5618.

CLEAN APARTMENTS FOR RENT. Harlem Park section. All private. 3 and 4 rooms. ED. 6-1358.

FURNISHED APARTMENT — 2 rooms and bath. $12.00 week. 223 E. Lafayette Avenue. Apply Paul James, PL. 2-6554.

2 AND 3-ROOM furnished apartments. Children accepted. Call WI. 5-0007.

4-ROOM FURNISHED apartment with bath. $20.00 a week. Call MA. 3-1660-R.

3 ROOMS and bath, 2nd floor; no children. 600 block Carrollton Avenue. $12.00 week. Call MA. 3-4716.

1314 DRUID HILL AVENUE — 4-room furnished apartment, private bath and kitchen. Gas and electricity included. OR. 5-9614.

3RD FLOOR, 4 large rooms and private bath. Heat and hot water. 221 N. Calhoun Street. WI. 5-3986.

1524 BAKER STREET — 5 rooms and bath. $16.00 week. FO. 7-6872. —LE. 9-7186.

825 HARLEM AVENUE — Modern 3-room apartment. Adams Realty Brokers, Inc., 1307 W. Lanvale Street, MA. 3-1092.

208 E. 22ND STREET—Furnished apartment, 4 rooms, private bath. Heat, gas and electricity. $18.00 week. For appointment call RO. 4-2656.

3600 BLK. COPLEY ROAD—Forest Park Section. Modern, duplex. Living room, dining room, 2 bedrooms, den, kitchen and bath. Adams Realty Brokers, Inc., 1307 W. Lanvale Street. MA. 3-1092.

2142 W. NORTH AVENUE—Newly renovated 3rd floor. 4 large rooms and bath. Private entrance. Heat and hot water. Conveniently located near stores, churches and transportation. Settled couple. No children. References. Apply in drugstore.

GUILFORD AVENUE—1711. Furnished, 3 large rooms, porch, bath; refrigerator, gas and electricity. $19.00. Apply 1st floor.

503 N. STRICKER—2nd floor. 5 ultra-modern rooms, private bath. Private entrance. 2 kitchens. Newly renovated. FO. 7-3048.

NICELY FURNISHED bedroom and kitchen. Quiet employed single person. In nice home. LA. 3-5109.

WALBROOK—3301 Elgin Avenue. 4 rooms, kitchen and bath. Deck porch. MO. 4-7612.

FURNISHED APARTMENT near Druid Hill Park. Private. Heated. MO. 4-9030.

LARGE 3-room apartment, private bath. 1st floor. OL. 3-4227.

PRIVATE ENTRANCE — Private bath. Furnished. References required. Phone for appointment. HU. 6-5697, 2410 W. Lexington Street, near Warwick Avenue.

907-928 FULTON AVENUE — Furnished. Call VE. 7-2664.

1800 W. FAYETTE STREET — 5 rooms, kitchen and 2 baths. Call LI. 2-4184 or VE. 7-3411.

450 N. EXETER STREET—1st floor. Private entrance. 4 rooms and bath. Call days, BE. 5-3418. Evenings, HU. 6-1869.

1925 PARK AVENUE — Private, heated apartment. 4 rooms, kitchen and 2 baths. VE. 7-3411 or MA. 3-0968.

Apartment For Rent 8

1510 RUTLAND AVENUE — 4 rooms and bath. OR. 5-8298.

3-ROOM and bath apartment for rent. Working people preferred. Call MA. 3-1346-J. 1945 W. North Avenue.

FURNISHED—Nice 1st floor, 4 rooms and bath. All private. MA. 3-9863.

907 RIDGELY STREET—3rd floor, 2 rooms, kitchen and private bath. $8.00. LI. 2-0441.

1259 E. FAYETTE STREET—Unfurnished, 4 rooms with private bath. Refrigerator. Call FO. 7-5618.

842 KONIG STREET — 4 rooms. Furnished. Refrigerator. All private. Call LI. 2-4315.

1436 W. LANVALE—At Stricker Street. Large lovely 4-room and private bath apartment, 2 large bedrooms. Heated, $16.50 weekly. HU. 6-7770.

1514 W. LANVALE STREET and 2571 McCulloh Street. 3 rooms and bath each. WI. 4-0503.

1946 PENROSE AVENUE—Newly renovated, modern apartment, Adams Realty Brokers, Inc., 1307 W. Lanvale Street. MA. 3-1092.

1609 EUTAW PLACE—1611 Eutaw Place, 1607 Eutaw Place. Refrigerator. Bolton Street, Furnished. Refrigerator. VE. 7-2664.

SMALL FURNISHED apartment. 1028 N. Bentalou Street. LO. 6-9185.

700 NEWINGTON AVENUE—Newly decorated 3rd floor apartment. $16.50 per week. Call Mr. Paul, LI. 2-3430 or RO. 4-0172.

1110 N. FULTON AVENUE — 3 room apartment, 1st floor, Call MA. 3-1543-R.

903 N. FULTON AVENUE — 3rd floor apartment, 5 rooms and private bath. Newly decorated. No small children. Call LO. 6-7298.

2-OR 3-ROOM unfurnished apartment to a refined, employed couple or a single lady or gentleman. In a nice neighborhood. Please, call WI. 5-8053.

1119 N. GILMOR STREET — 2½ rooms and bath studio-type apartment. Completely private. 3rd floor. Ideal for single person or couple. Gas heat. $10.50 weekly. LExington 9-4083 — MOhawk 4-9697.

858 W. NORTH AVENUE—1205 E. Preston. 903 Pennsylvania Avenue. Newly renovated apartments. Private bath. Heat and hot water. Completely private $8.00 week and up. PL. 2-4043.

2915 POPLAR TERRACE — 1st floor. 2 large rooms, bath. Near Gwynns Falls Parkway. Call BR. 6-9153 before 6:30 p.m. or LI. 2-1941.

2117 CALLOW AVENUE—2nd floor, 3 rooms consisting of unit kitchen, tile bathroom and bedroom. Heated. Private entrance. Adults only. FO. 7-3048.

1102 GUILFORD AVENUE — Corner Fallsway. 5 rooms and bath. Modern. Private. A-1 condition. Oil heat. $16.00 week.

2801 W. NORTH AVENUE — 2nd floor front. Includes heat. 1 large room, kitchen and bath. $12.00 a week. LA. 3-9542. After 6, RO. 4-0823.

3508 CLIFTON AVENUE — Finest neighborhood. One block above Walbrook Junction. Modern 1st floor apartment consisting of large combination living room - dining room, kitchen, bedroom, private bath, private front porch. Hardwood floors. Refined adults only. FL. 8-0051 or HU. 6-7770.

911 N. FULTON AVENUE—Basement, 1 room, also kitchen and bath, includes gas, electricity, heat also refrigerator. $9.00 week. William B. Applefeld, 407 W. Saratoga Street.

430 N. ARLINGTON AVENUE—Entire 3rd floor, 1 large room, kitchen and bath. Includes heat. $10.00 a week. LA. 3-5942. After 6, RO. 4-0823.

2803 CLIFTON AVENUE — A furnished basement apartment, for rent. Call BE. 5-6676.

EAST BALTIMORE — 3 and 5 rooms, also houses. $9.00 up. Apply 1303 E. North Avenue. PL. 2-4043. RO. 4-6759.

922 N. FULTON AVENUE — Basement apartment, 3 large rooms, private bath, heat and hot water, $12.00 week. Call LI. 2-5748.

1102 GUILFORD AVENUE — 5 rooms and bath. Modern. Private. A-1 condition. Oil heat. $16 week.

FRESHLY PAINTED 3rd floor apartment. Modern bathroom. Call GI. 5-6029, after 3 p.m.

1217 AND 1629 MADISON AVENUE — Furnished apartments. $10.50 up. Rooms — $6.50 and $7.50. Call LA. 3-0486.

600 BLK. W. SARATOGA — 2, 4 and 5-room apartments. OL. 3-4493 — OL. 3-8710.

APARTMENT—8 rooms, 2 floors. $16.00 a week. Reliable tenant only. 200 block N. Gilmor Street. Call MA. 3-4112.

1317 ARGYLE AVENUE — 2nd floor, 5 rooms, private bath. $16.00 week. Call LI. 2-1700 or LI. 2-5748.

2205 ROSLYN AVENUE — 3rd floor apartment for rent. Heat and hot water included. $15.00 a week. Reliable people only. LO. 6-9563.

598 W. BIDDLE — 5 rooms, private bath. Completely private. $15.00 week. PL. 2-4043.

1800 BLK. W. FAYETTE STREET —3 apartments. A-1 condition. Heat included. Call MU. 5-6114, LI. 2-2997.

WALBROOK SECTION — 2nd floor apartment. 3 rooms, private bath, and porch. Quiet and clean man and wife. WI. 7-3352.

2608 CHELSEA TERRACE — 2 rooms, kitchen and bath. Single person. $17.00. MO. 4-5228.

2-ROOM furnished apartment. $16.50 week. Refrigerator, electricity and heat included. 2110 W. Mulberry Street, Mrs. Allen.

1924 GREENMOUNT AVENUE — near North. 3 rooms and bath. Modern. Private. A-1 condition. $10.00 week.

NEWLY DECORATED apartments. Apply 2006 Guilford Avenue or 300 E. 20½ Street.

630 W. MULBERRY — 3rd floor, 2 rooms, private bath. Electricity. $7.75 week. SA. 7-5458. FO. 7-3406.

320 N. STRICKER — 2nd floor. 2 rooms, kitchenette, private bath, Gas stove. Heated. $13.50 week. SA. 7-5458. FO. 7-3406.

1720 McCULLOH STREET — Bedroom, living room, kitchen, bath. Heat. $16.50 week. MA. 3-5746.

1715 GUILFORD AVENUE —near North. 2 bedrooms, living room, kitchen, bath, back porch. Hardwood floors. Stove. Hot water, heat. $16.50 week. MA. 3-5746 — MO. 4-2271.

939 N. BROADWAY — Beautiful, newly renovated apartment. Just completed. Living room, kitchen, bedroom, bath. Heat. $16.50 and $15.00 week. MA. 3-5746. MO. 4-2271.

897 PARK AVENUE — Furnished. 1st floor. Bedroom, living room, kitchen, bath. $12.50 week. MA. 3-5746.

508 MYRTLE AVENUE — Front apartment. 2 bedrooms, living room, kitchen, bath. $8.50 week. MA. 3-5746. MO. 4-2271.

12 E. MONTGOMERY STREET—4 rooms and bath. Call OR. 5-8298.

509 S. FREMONT AVENUE — 7 rooms and bath. Call OR. 5-8298.

1232 E. PRESTON STREET — 5 rooms and bath. Call OR. 5-8298.

765 GEORGE STREET — 3rd floor apartment. 2 rooms, kitchen and bath. Ideal for 2 people. $9.00 per week. LExington 9-4083 — LAfayette 3-5255.

WALBROOK SECTION — 2117 Allendale Road. 5 rooms and bath. For large adult family. LExington 9-4083 — LAfayette 3-5255.

UNFURNISHED, attractive small apartment. Newly decorated. Private. Desirable location. Adults. LI. 2-1660.

FURNISHED—Eutaw Place, 1622. Private, with Frigidaire. MA. 3-5690.

FURNISHED — 1900 block Eutaw Place. 3 and 4 rooms with Frigidaire. MA. 3-5690.

Apartments For Rent 8

STUDIO APARTMENT — Nicely furnished. Adults. References. Apply 1729 Linden Avenue, or RO. 4-1293.

701 W. LANVALE STREET —Unfurnished apartment. 4 large rooms and bath. Newly decorated. Heat included. BE. 5-4136.

1835 EDMONDSON AVENUE — 4 rooms, private bath. Oil heat. $14.00 week. RO. 4-1256 —SA. 7-8523.

832 W. FAYETTE STREET — 1st floor. 4 rooms, private bath. Heat included. SA. 7-6190. FO. 7-3359.

FURNISHED APARTMENT, private bath. Electricity. 914 W. Fayette Street, 2nd floor; for couple. Apply at 924 W. Fayette Street in grocery store.

1ST FLOOR APARTMENT — Living room, bedroom, kitchen and bath. 726 Reservoir Street. $17.00 week. Call LI. 2-5878, Mrs. Ribakow.

1600 BLK. MADISON AVENUE—1st floor apartment. 4 rooms and bath. Unfurnished. Newly papered. $10.00 weekly. MA. 3-5690.

SMALL FURNISHED APARTMENTS —1500, 1600, and 2000 blocks Eutaw Place. Private baths. $12.00 weekly up. MA. 3-5690.

FOR RENT — 1826 Linden, 1822 Linden, 1627 Eutaw Place, 1527 Eutaw Place with Frigidaire. MA. 3-5690.

EUTAW PLACE—Small basement apartments, private baths. Reasonable. MA. 3-5690.

1926 ORLEANS — 5 rooms. Newly decorated. Oil heat. $17.50 week FO. 7-9231.

2-ROOM and bath apartment to middle-aged people. No children. Heat and hot water supplied. 339 E. 22nd Street. HO. 7-1081.

1103 ETTING STREET — 5 modern rooms, private bath. 2nd floor. Private entrance. FO. 7-3048.

APARTMENT — One room, kitchen and bath. New gas range. All private. Apply 1348 W. North Avenue.

113 N. CAREY STREET — Unfurnished, 2 large rooms, kitchenette and bath. Adults. BE. 5-1854.

WALBROOK SECTION — 3613 Windsor Mill Road, corner Allendale, 1st floor, 3 rooms, private bath. Newly renovated. Adults only. LAfayette 3-5255 — LExington 9-4083.

SPACIOUS DAYLIGHT APARTMENT—2nd floor. 3 rooms, and private bath. Unfurnished, in private home. Settled couple. No children. References. 2200 block Presbury St. — MA. 3-7438. After 6 Friday, all day Saturday and Sunday.

1326 MYRTLE AVENUE—3 rooms and bath. Newly decorated. $10 weekly. Apply 701 W. Mosher Street. FO. 7-3030—MO. 4-9112.

FOREST PARK

Gorgeous aparement 1st floor, unfurnished or furnished. Hall, large living room, very large master bed room and one single bed room, large tile unit kitchen, Hollywood tile bath and shower, hardwood floors, 2 porches, garage.

LI. 2-8344

UNFURNISHED APT. FOR RENT
416 E. 22nd ST.

3rd flr. front apt. 2 rooms and private bath. Oil heat. Newly renovated. $13 wk. Call RO. 4-0670 from 9:00 A.M. to 8:00 P.M. If no answer apply at 416 E. 22nd St.

APT. FOR RENT UNFURNISHED
620 FREMONT AVE.

2nd floor, 4 rooms and bath. Heat furnished — in excellent condition. $15 per wk. LE. 9-5878 Eves. FO. 7-4300

NEWLY DECORATED MODERN

737 N. FULTON AVE.
3 rooms & bath, heated.
1022 W. FRANKLIN ST.
1st floor, 3 rooms & bath.
PL. 2-7060
208 W. READ ST.
Eve. & Sun., RO. 4-0864

Apartments For Rent 8

710 LENNOX ST.
(Near North & Linden)
2nd floor, heat, hot water. 2 rooms, kitchen and bath. $55 a month.
LE. 9-2466

GUILFORD AVE.
1800 BLK.
Unfurnished. Heat and hot water.
RALPH STEINBACH
Realtor — OR. 5-1288

APT. FOR RENT
JOHN ST. — 1618
2 rooms, kitchen & private bath. $12.50 per week. Heat and hot water included.
Apply 208 W. READ ST.
LE. 9-0778 Eve. SA. 7-7230

3-ROOM APARTMENT
Unfurnished, private bath. Gas, electricity, heat, hot water furnished. Located at 1128 Poplar Grove Street. Call daily after 4:30 p.m.
MR. COBB
LO. 6-8923

BATEMAN APTS.
2700 ELSINOR AVE.
Newly remodeled apt. Living room, dining room, 2 bedrooms, sun parlor, unit kitchen and tile bath with shower. Adults only.
WILLIAM E. KOONS
10 W. Biddle St.
SA. 7-2356

APARTMENTS FOR RENT
EUTAW PLACE—1508
UNFURNISHED
3 and 4 room private apartments
APPLY MR. WATKINS
After 6:30 p.m. in basement or
1219 MADISON AVE.
1st Floor Rear or
CALL MR. JERRY
SA. 7-0840
GARBIS REALTY CO.
15 W. PRESTON ST.

MODERN APARTMENT IN APT. BUILDING
1700 BLK. PARK AVE.
(Facing beautiful parkway)
3rd floor — 5 rooms & bath, porch, heat and hot water.
SPOTLESSLY CLEAN JANITOR SERVICE
MU. 5-8161
(10 A.M.-4 P.M. week days)

APARTMENTS
829 W. LEXINGTON ST.
3 rooms and bath
1137 ARGYLE AVE.
3 rooms and bath
834 W. NORTH AVE.
3 rooms and bath
717 W. NORTH AVE.
3 rooms and bath
917 N. BROADWAY
4 rooms and bath.
1716 McKEAN AVE.
3 rooms and bath
AMERICAN REALTY CO.
1225 CATHEDRAL ST.
SA. 7-0646

ANNOUNCING OPENING NEW APARTMENT HOUSES
811-813 W. NORTH AVE.
Each apartment—3 rooms & bath. Steam heat, hot water, newly decorated daylight rooms. Shopping handy.
Rentals—$14 to $16 per week.
Apply 208 W. Read St,
LE. 9-2916

APARTMENTS FOR RENT
FROM $5.00 WEEK UP
APARTMENTS NORTHWEST—
ALL WITH PRIVATE BATHS

1525 Eutaw Pl.	1510 W. Fayette
1702 Greenmount Ave.	1509 Linden
1623 McCulloh St.	

APPLY 514 ST. PAUL PLACE

COME OUT SUNDAY
4 TO 7 P.M. — SEE THE NEW
HANLON PARK APARTMENTS
Now you can enjoy all features in life in a new, deluxe, Garden-Type Apartment AT SURPRISINGLY LOW COST. Located in the beautiful FOREST PARK AREA FACING LOVELY LAKE ASHBURTON. Choice 2 or 3-bedroom apartments with the kind of features YOU HAVE BEEN DREAMING ABOUT.
☆ FRONT AND REAR YARDS.
☆ LARGE CLOSET IN EVERY ROOM.
☆ UTILITY ROOM.
☆ TENNIS COURTS and BASEBALL DIAMONDS in PUBLIC PARK — FACING DEVELOPMENT.
☆ LARGE LIVING ROOM.
☆ COMBINATION KITCHEN and DINING ROOM.
☆ NATURAL BIRCH KITCHEN, WITH NEW 1958 36-INCH REAL HOST RANGE and EXHAUST FAN.
☆ CERAMIC TILE BATH WITH SHOWER.
☆ OFF STREET PARKING.
☆ SEPARATE EXTERIORS. ENTRANCES AT FRONT and REAR.
Sample apartment located at 2744 Longwood St., just off Gwynns Falls Parkway, west of the Mondawmin Shopping Center, overlooking lovely Lake Ashburton.
STEFFEY, INC.
18 E. LEXINGTON ST.
MU. 5-7466