# Family Fare

MISS GLORIA WAINWRIGHT is cashier in a Baltimore, Md. Food Fair on Franklintown Road. Says she find the work interesting as well as the people she serves.

WANT TO BE A CASHIER?

## If you're good at figures, like machinery, this may be your job

By the NNPA News Service

The cashier's job is a very familiar one to most people since cashiers deal directly with the public in restaurants, stores, and many other retail and service establishments, as well as in offices.

The cashier uses a cash register to record by means of numbered and lettered keys and a recording tape, cash receipts and payments.

She may record amounts due on accounts, balance the accounts when payments are made, make change, prepare bank deposits, and perform a variety of related duties.

In doing some of this work, she may use an adding machine, calculator, or other office machine.

**SOME CASHIERS** are responsible only for recording on the machine tape the prices of items selected by a customer, totaling these prices by machine, receiving payment, making change, and balancing out the receipts and items listed at the end of the day.

Others, however, may be responsible for the receipts and payments of a number of other cashiers or for preparing payrolls, or keeping accounts.

**THE BOOKKEEPING - MACHINE** operator calculates totals and net amounts and records them on an account record.

She also records such information as name, address, items purchased or sold, and services rendered.

The operator must adjust and set the machine carriage and manipulate the keyboard in order to record the desired information.

Bookkeeping - machine operators may be designated as I, II, III, or A, B, C—depending upon the complexity of the accounts and items on which they work, the amount of skill required, and supervisory duties required of them.

In some offices, bookkeeping-machine operators are required to know bookkeeping methods. These operators are known by a variety of job titles — among them are account clerk, accounting - machine operator, bookkeeper, poster, posting - machine operator, and recording clerk.

### "EASY DOES IT" BY ..... HELEN HALE

Raisin bread makes a charming tea snack when it's sliced thin, buttered, rolled and toasted in the oven until just golden. Fasten with toothpick before toasting.

**FOR A QUICK** cookie treat blend together miniature marshmallows, chopped walnuts, raisins and melted bitter-sweet chocolate. Spread over graham crackers or vanilla wafers and let stand until cool.

Make a delicious vegetable casserole by lining a buttered baking dish with strips of cooked carrots, covered with cooked or canned green beans and topping with mashed potato. Bake at 400 degrees F. for 30 minutes.

**FOR SOMETHING** new in desserts try a combination of crushed strawberries, sliced peaches sweetened with powdered sugar. Spoon over warm buttered shortcake.

Sponge cake fingers made from leftover cake take on appeal when they're dipped in melted semi-sweet chocolate, then rolled in chopped nuts.

**THIS WEEK'S RECIPE**
**Yummy Squares**
(Serves 8)

- 1 No. 2½ size can fruit cocktail
- ½ cup undiluted frozen orange juice concentrate
- 2 cups miniature marshmallows
- ¼ teaspoon salt
- 1 cup heavy cream, whipped
- 1 cup graham cracker crumbs

Drain fruit cocktail thoroughly. Combine orange juice concentrate, marshmallows and salt; stir over low heat until marshmallows melt.

Cool. Fold whipped cream into marshmallow mixture. Fold in 2 cups fruit, reserving remainder for garnish. Sprinkle crumbs over bottom of 8-inch square pan and spoon creamy mixture over them. Chill overnight.

Cut into squares and serve topped with remaining fruit cocktail.

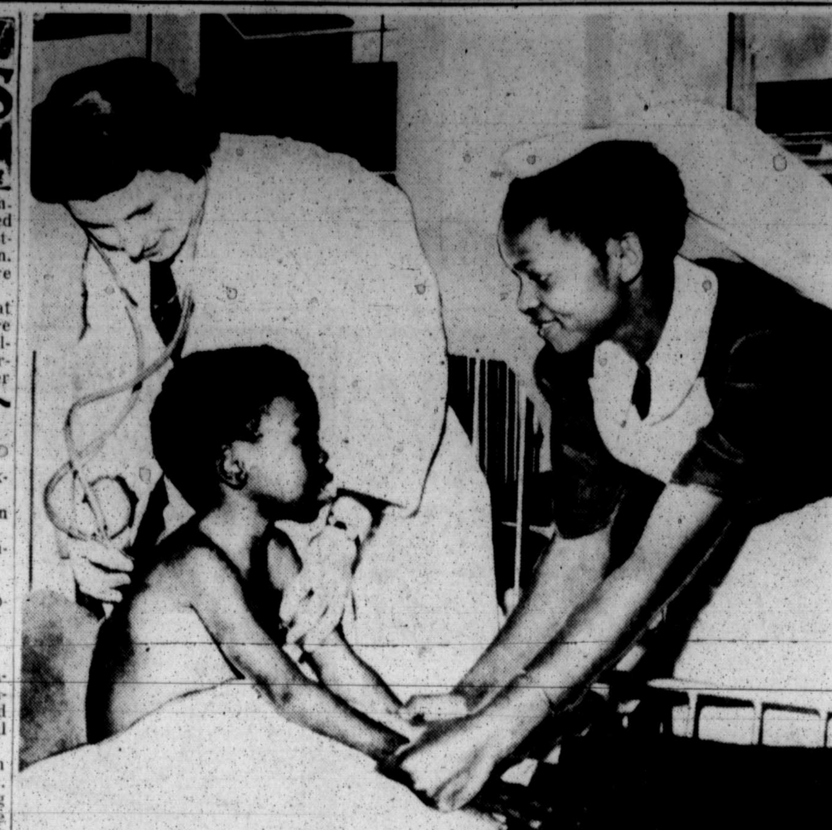

FRIENDLY SMILE from student nurse at hospital in Rhodesia, Africa, gives reassurance to a young patient. Shown also, is one of the hospital's British trained doctors.

## Ton of babies, month's output of hospital in South Rhodesia

HARARI, Salisbury—Literally a ton of babies a month is born in the newly-opened hospital, here.

The hospital, one of the largest in the Southern Hemisphere, was opened in May, and accommodates 12,000 inpatients as well as 18,000 outpatients in this section of Rhodesia.

In the maternity block alone there will be ultimately 800 beds.

• • •

**SOME FURTHER** indication of the size of Harari can be gained from the fact that its laundry does the washing for all the hospitals in Salisbury, amounting monthly to some 150,000 pieces. In addition, the TB clinic will have wide facilities for examining and vaccinating the population of the city.

Feature of this hospital is the arrangement for providing accommodation for African resident medical officers and for African nurses. In this way an adequate number of qualified Africans can be brought to work with Europeans for the promotion of the health and well-being of their fellows.

**THERE IS HOWEVER,** a considerable shortage of nursing staff, twenty-six African student maternity nurses are at present going through their three-year training period. From the statistical point of view these will be of great use in the training of medical students coming from the University College of Rhodesia and Nyasaland.

The federation of Rhodesia and Nyasaland has been remarkably ahead in its health schemes. The new hospital at Harari is an important stage in the struggle against the scourges of Africa.

7341 by Alice Brooks

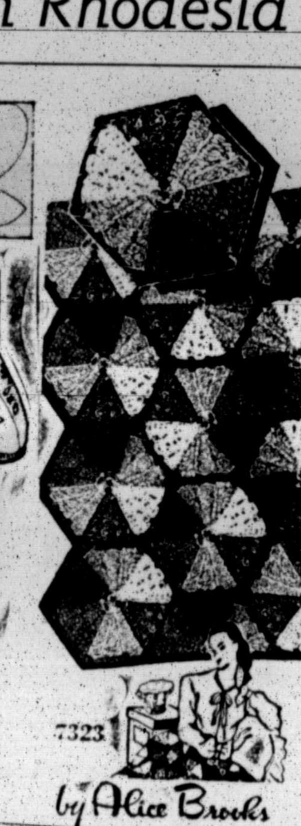

7323 by Alice Brooks

Whip up a pair of thrifty toe-toasters in no time! For college dorm, TV relaxing.

Embroider in colors or in silver or gold. Pattern 7341: Transfers of pattern pieces for sizes small, medium, large and extra large included in pattern.

**QUICK PICKUP** work! Crochet a hexagon at a time — finish this afghan in time for cold weather.

Use bright scraps of knitting worsted or the same colors throughout. Pattern 7323; crochet directions for 6½-inch hexagon with several arrangements.

Send **Thirty-five cents** (coins) for each pattern—add 5 cents for each pattern for 1st-class mailing. Send to AFRO AMERICAN Household Arts Dept., P.O. Box 168, Old Chelsea Station, New York, 11, N.Y. Print plainly **NAME, ADDRESS, ZONE, PATTERN NUMBER.**

Our new 1959 Alice Brooks Needlecraft Catalog, just out, has many designs for crocheting, knitting, embroidery, quilts, dolls, weaving. A special gift, in the catalog to keep a child happily occupied — a cutout doll and clothes to color. Send 25 cents for your copy of the book.

DR. ANNA COOPER

## Dr. Anna Cooper 100 years old, too busy to celebrate birthday

WASHINGTON — Dr. Anna Cooper was 100 years old Saturday, but she was too busy to celebrate.

Among the birthday greeting cards that found their way to her home, were those signed by President and Mrs. Eisenhower. Other than taking a look at her greetings, Dr. Cooper was too busy to celebrate.

On her centennial anniversary, the well known educator, was busy fussing around about some "material" which "they" had stuffed somewhere and she wanted it brought out so she could get on with her "book."

Dr. Cooper still occupies that rambling old house in Northwest Washington which once served as the home of Frelinghuysen University.

**IT WAS BACK** in 1929 that Dr. Cooper became president of Frelinghuysen, a school founded in 1906 by Jesse Lawson, for Negroes who wanted to study in the evenings while working in the daytime. When the school needed a permanent site, Dr. Cooper offered her spacious home free of charge to the school and there it has lived in her memory ever since.

Having retired from the public school system where she had served over 40 years, this famed educator took on the task of teaching courses in religion, law and "academy" in the university. Prior to taking over this assignment Dr. Cooper had taught Latin at the old M Street school for four score years and served as principal from 1901 until retirement in 1906.

**WHILE WORKING** in this capacity she set out to make her students eligible for college scholarship awards, after having been informed that Negro students were ineligible for such scholarships. She obtained assurance from several colleges, including Harvard, Yale and Brown, to accept Negro students who were able to pass entrance examination.

As a result of this assurance, two boys from her school became the first Negroes to be accepted at Harvard without first studying at an academy.

Dr. Cooper was born in Raleigh, N.C., 100 years ago. Her father bought his freedom and that of his children. She graduated from Oberlin in 1884 where she later earned a Master's degree.

She was called to Washington as one of the first college graduates to teach at the old M Street school. Continuing her education the famed teacher received her Ph.D from Sorbonne in France in 1925. Four years later she became the President of Frelinghuysen.

**SHE THEN** waged a fight to have the school accredited but it never was. Although it went out of existence in the late '40's, the desk-chairs for students are still arranged in rows on the rambling porch.

The sun room still carries the sign, "Registrar." And she still considers her home as Frelinghuysen University permitting the faded and chipped sign bearing that name to remain hanging above the doorway.

## Baby's shoes need firmness

If you decide shoes are necessary when baby starts walking, pick out his shoes with the good development of his feet, and of his posture, in mind.

Baby's shoes will need to have firm but flexible soles that fit the outline of his foot, which is straight along the inside.

• • •

**THE SOLES** should be heelless and rough enough so that the baby will not slip. If shoes, or floors, are slippery a baby may get to be afraid of trying to walk.

The upper part of the shoe should be of soft and yielding leather. Shoes should fit snugly at the heel, but be broad and roomy at the toe. They should be about a half inch longer than his foot and at least one-fourth inch wider at the toes.

### Spadea's Personalized Pattern

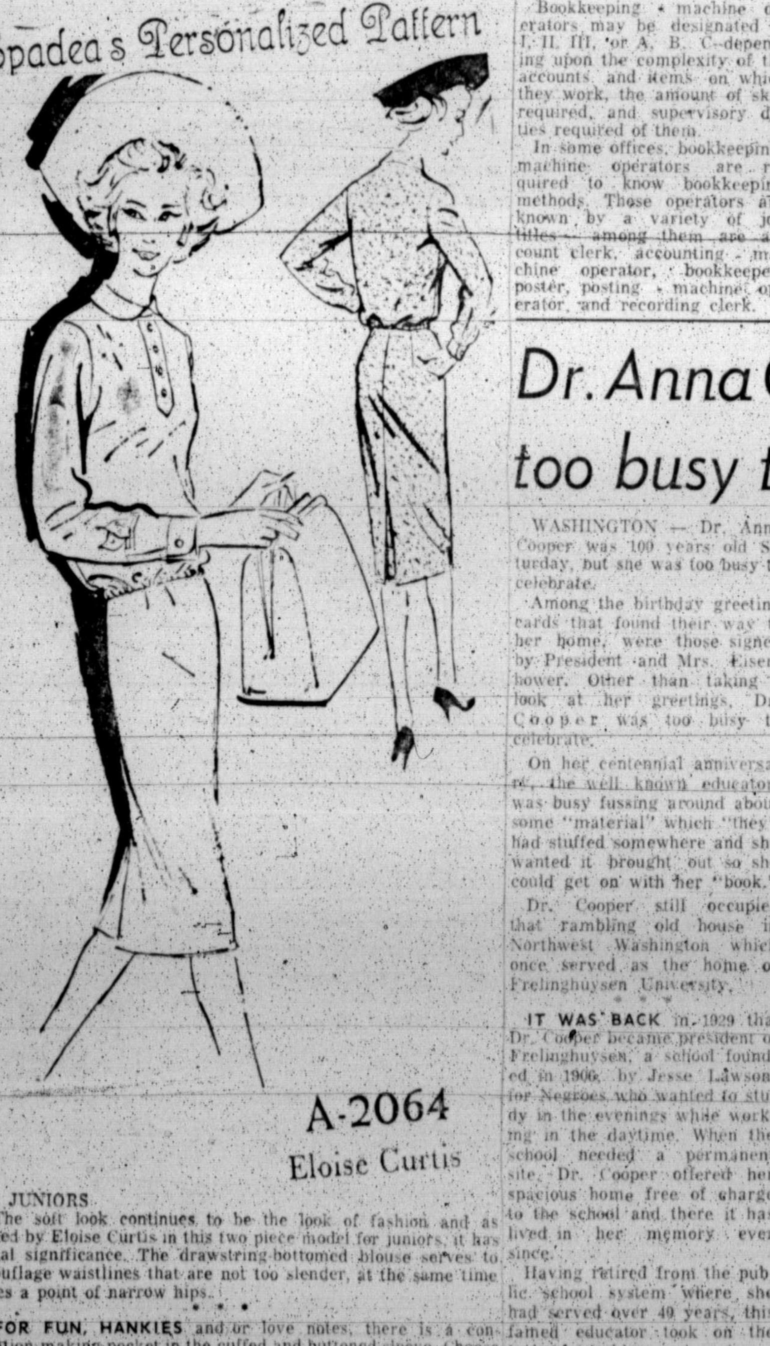

A-2064
Eloise Curtis

FOR JUNIORS

The soft look continues to be the look of fashion and as treated by Eloise Curtis in this two piece model for juniors, it has special significance. The drawstring-bottomed blouse serves to camouflage waistlines that are not too slender, at the same time makes a point of narrow hips.

**FOR FUN, HANKIES** and/or love notes, there is a conversation-making pocket in the cuffed and buttoned sleeve. Choose jersey, either the drip-dry kind or wool, lightweight woolen, chiffon flannel, gabardine, shantung or even certain cottons. From this chart select the one size best for you.

| | | | | |
|---|---|---|---|---|
| 7 | 32½ | 22½ | 33½ inches | 15¾ inches |
| 9 | 33½ | 23½ | 34½ inches | 16 inches |
| 11 | 34½ | 24½ | 35½ inches | 16¼ inches |
| 13 | 36 | 26 | 37 inches | 16½ inches |
| 15 | 37½ | 27½ | 38½ inches | 16¾ inches |

Size 13 requires 2½ yards of 54 inch material for two piece dress. To order Pattern No. A-2064, state size, send $1.00. Also new 96 page Pattern Book No. 15, with many chemises, send $1.00. Address SPADEA, Box 1005, G.P.O., Dept BZ-2, New York 1, N.Y. If paid by check, bank requires 4c handling charge. (Next week look for a Personalized Pattern by PEG NEWTON). Copyright 1958 Spadea Syndicate, Inc.

CRAB MEAT SALAD — The newest seasoning to be introduced by the spice trade, instant minced garlic, is the flavor highlight of this crab meat supper salad.

## Crab meat salad supper is answer to hot weather eating

As every homemaker knows, hot weather menu planning requires some pretty cool strategy.

"Dishes must be so exciting and delicious that they perk family appetites out of midsummer listlessness. At the same time they should be so simple to prepare that the cook is freed from the kitchen for her own share of summer's fun and sun.

A short cut to maximum taste goodness at minimum cost of time and work is, of course, the clever use of seasoning.

An added bonus in the no-bother department is instant minced garlic's built-in "flavor control." The garlic cloves, which are minced and dehydrated to form this new spice are all of uniform quality and potency. So — no worries about adjusting a recipe to suit a particular garlic clove's flavor idiosyncrasy (such as being overrambunctious or too timid).

To acquaint you with this delightful, lazy-easy way to flavorful summer eating, the American Spice Trade Association offers these recipes in which new instant minced garlic runs the gamut of easy-to-make gourmet dishes.

**CRAB MEAT SALAD** is made with 2 tablespoons instant minced onion, 1/3 cup chili sauce, 1/3 cup mayonnaise, 1 teaspoon salt, ¼ teaspoon powdered dry mustard, 1/8 teaspoon ground black pepper, 1/8 teaspoon instant minced garlic, 3 tablespoons tarragon vinegar, 1 tablespoon fresh lemon juice, 2 cups diced flaked crab meat, 4 hard - cooked eggs, diced, 1 medium green pepper, diced, head lettuce and green pepper rings.

Combine the first 9 ingredients. Set aside while you prepare crab meat, eggs and green pepper. Mix all ingredients and toss lightly. Serve on beds of head lettuce. Garnish with green pepper rings. Serve as a main-course luncheon or supper salad.

YIELD: 4 servings.

• • •

**GARLIC COCKTAIL DIP** requires 3-ounce package cream cheese, 2 tablespoons milk, 1 teaspoon instant minced onion, ½ teaspoon salt, 1/8 teaspoon instant minced garlic, dash ground cayenne pepper, and Paprika.

Soften cheese and mix with milk. Blend in next 4 ingredients. Serve in a small sauce dish on a plate surrounded with potato chips, crackers and fresh vegetable sticks. Garnish with a dash of paprika.

YIELD: About 2/3 cup.

**FOR QUICK SPAGHETTI SAUCE** use 3 tablespoons salad or olive oil, ½ pound ground lean beef, 2 cans tomato sauce, 8 ounces each, 1/3 cup tomato paste, ¼ teaspoon instant minced garlic, 1 teaspoon crumbled oregano leaves, ¼ teaspoon ground black pepper, 1¼ teaspoons salt, 2 teaspoons dried parsley flakes, 2 tablespoons instant minced onion, and ⅓ cup finely chopped pepper.

Heat oil in a saucepan, add meat and brown. Stir in remaining ingredients. Bring to boiling point and cook slowly for 5 minutes. Serve over hot cooked spaghetti.

YIELD: 6 servings.

**MAKE BARBECUED CHICKEN LEGS** as follows:

Place chicken legs over the grill. Cook slowly 45 minutes, basting with warm salt water (3 teaspoons salt to 1 cup warm water) every 5 minutes or as often as the chicken appears dry.

Then, baste with All-Purpose Barbecue Sauce every 5 minutes until done, 20 to 25 minutes. Turn to cook uniformly.



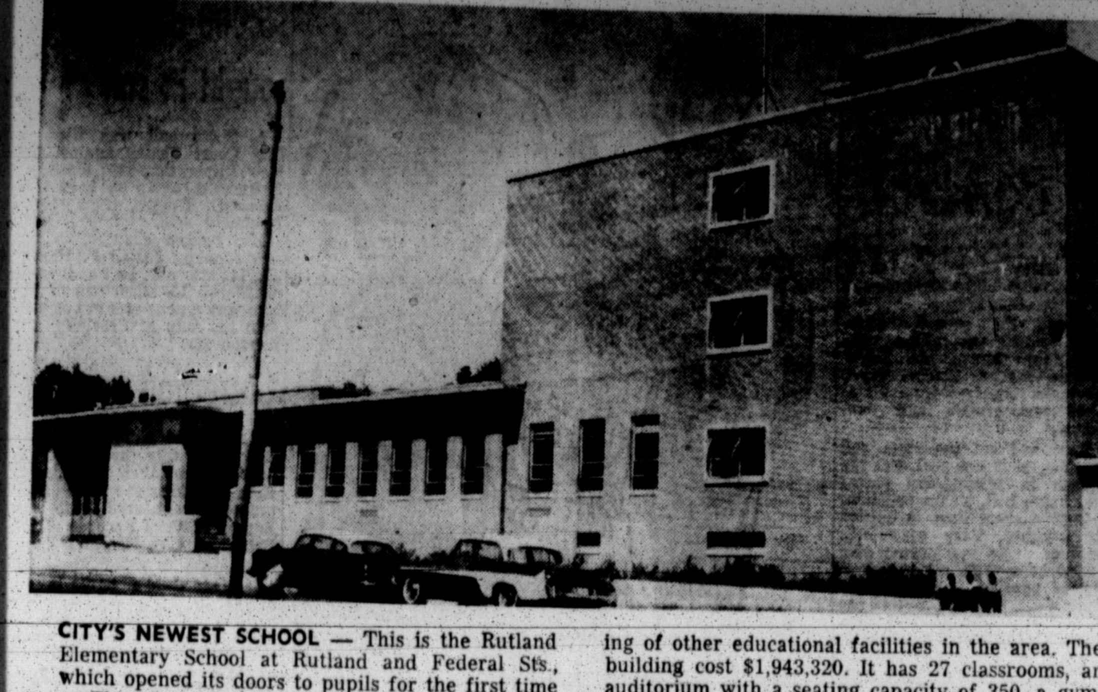

CITY'S NEWEST SCHOOL — This is the Rutland Elementary School at Rutland and Federal Sts., which opened its doors to pupils for the first time on Thursday. The school will help ease overcrowding of other educational facilities in the area. The building cost $1,943,320. It has 27 classrooms, an auditorium with a seating capacity of 350, a gymnasium, and a cafeteria large enough to feed over 500 pupils. There is also a five room health suite, an art service room, a library and a utility room.

'NOW HERE'S WHAT WE'LL DO:'—The faculty of the new Rutland Elementary School at Rutland and Federal Sts., are ereceiving last minute instructions on the fall curriculum from vice-principal Mrs. Kathryn T. Frisby (seated at table at right in light dress). Five of the 31 faculty members are absent.

## A million dollar program to match a million dollar school building

"This is a million dollar building.

"Our problem here is to establish a million dollar program to equal the cost of the building.

**"What we, the administration, the faculty and the parents of the children must realize is that unless we get the results commensurate with what we put into the job—our efforts, time, and labor,— then, we are wasting our time."**

That's the challenge before the new Rutland Elementary School which opened for the first time yesterday at Rutland and Federal Sts., in the words of its principal, Edward Murray.

The beautiful three-story brick structure cost Baltimore's taxpayers some $1,943,320, and it is equipped with over $15,000 worth of furnishings.

• • •

**IN ADDITION** to its 27 classrooms, it has an auditorium with a seating capacity of 350, a gymnaisum, equipped with a cafeteria large enough to feed over 500 students.

It is also equipped with a five-room health suite, an art service room, a library, and a utility room.

**According to Mr. Murray, the building and facilities should be able to conveniently accomodate about 1000 pupils.**

Thirty-one teachers are on hand to take care of the enrollment.

This number include a gym instructor, and a music instructor who will also handle the band.

• • •

**SHAPED LIKE** a figure "7", the new school, which encompasses an entire city block and includes a spacious playground, will help ease the cramped and overcrowded conditions which previous prevailed in the schools in the vicinty of East Baltmore.

Its pupils will come from School No. 20, at Eden and Federal Sts., No. 99, at North Ave. and Washington St., No. 135 at Chase and McDonough, No. 143 at Hoffman and Eden, and No. 146 at Preston and Eden Sts.

One characteristic of the classroom facilities deserves special note and that is the way they are tailored to fit the size of the occupant.

**This fact was most obvious in the two large rooms reserved for kindergarden use.**

One gets the uncomfortable feeling of being an intruder as he enters these rooms.

There is a distinctive "Alice in Wonderland" atmosphere for the seats, desks, and even the toilet facilities, are hardly knee-high to a grasshopper.

**It is obvious that, while a grown-up feels out of place here, the tiny tot will probably feel delightfully at home.**

• • •

**ALONG THE** walls of the corridors are lockers large enough to accommodate the belongings of two persons.

Soft pastel colors cover the walls, and reflect the eye-soothing fluorescent lighting.

**"I'm not minimizing the job of keeping it this way," Mr. Murray said of the new building.**

"I have four children of my own and I know what it takes," he added jokingly.

• • •

**ALONG WITH** its regular courses, the school will also offer a "mixed opportunities" class for mentally retarded children.

**"The class will attempt to help the mentally retarded child reach the level of his ability," Mr. Murray explained.**

In small groups of 20 or less, the speiial llass will be matihed with speiial instructors.

In preparation for the confusion of opening day, cards were sent to the parents of the children telling them what class the ihild had ben assigned to, and his new teacher.

Thursday, signs in the playground, teachers, and pupils and parents specially tutored for the occasion, helped to facilitate the assignment of classes so that every tot found his place in the building with a mimimum of trouble.

A MILLION DOLLAR PROGRAM to fit a million dollar building is what principal Edward Murray believes is appropriate for the new Rutland Elementary School which opened for the first time Thursday. Some 1,000 pupils, most of them taken from the overcrowded schools in East Baltimore, will attend Rutland.

## 'Absurd struggle'

LIMA, Peru — La Prensa, Peru's largest newspaper, editorially Monday was sharply critical of race prejudice in the United States. "It appears that Governor Faubus has decided to burn his ships in the absurd struggle for the cause he champions . . ." the newspaper said.

DAINTINESS yours...with "Lysol"!

**Just as lotions** and creams protect your beauty, "Lysol" protects your daintiness!

**For douching** with "Lysol" stops odor by killing odor-causing germs. You know you can't offend!

**Yet new "Lysol"** is mild. Can't harm you. Leaves you sweet and clean!

**Discover new** daintiness. Use "Lysol" brand disinfectant regularly—and be *sure* of your daintiness!

For free booklet on how to douche, write: "Lysol," Bloomfield, N. J., Dept. NN-58.

Lysol BRAND DISINFECTANT A LEHN & FINK PRODUCT

NAACP PRE-CAMPAIGN MEETING
TUESDAY NITE, SEPTEMBER 9TH
8:00 P.M.
AT OFFICE
402 DOLPHIN ST.
LA. 3-8503 LA. 3-8504
ORGANIZATION OF ALL CAMPAIGN LEADERS, CAPTAINS and KEY WORKERS.
REFRESHMENTS
Office Open Daily from 9 A. M. to 5:30 P. M. Saturday from 9 to 1
MRS. DOROTHEA M. MERCHANT FROM NEW YORK, NATIONAL DIRECTOR OF THE MEMBERSHIP CAMPAIGN
MRS. LILLIE M. JACKSON, Pres. DR. CHARLES E. WATTS, Treas. BOWEN K. JACKSON, Exec. Sec'y. MRS. ELAINE FIELDS, Off. Mgr. REV. R. O. GRAHAM, Sec'y. DR. W. O. BRYSON, JR., Auditor REV. JENTRY McDONALD, Chairman, Membership Comm. DR. CARL MURPHY, Chairman, Legal Redress Committee

First Aid Jelly For Hot Grease BURNS
Quick, apply Moroline! It soothes, relieves pain fast, protects skin as it speeds healing. Always keep a jar of Moroline handy in the kitchen and bathroom.
Regular jar 15¢ Get 2½ times as much in LARGE JAR 25¢
NATURE'S BEST PETROLEUM JELLY MOROLINE A PLOUGH PRODUCT

## —Gadabouting

(Continued from Page 11)

**a bevy of hostess, including:**

Rose Wallce, La Vern Wallace, Bessie Green, Idella Nichols, Elaine Page, Marjorie DeNard, Margaret Lassiter, Ethel Blake;

Roberta Woodlon, Vernie Ellis, Doris Waters, Mildred Hall, Joyce Sommerville and Sonia Lynch.

• • •

**POT - POURRI:** The Urban League's David Glenn and Mrs. Glenn are joining the Barrington Road colony. Have a home at 3206.

As of Friday ago the Thomas Kelsons Jr., (Hilda Thomas) have been in a blue heaven with a new daughter.

Activities at the Madison Avenue branch YWCA are perking with a fall program . . . what with its hub, the dining room, opening on Sunday.

And at Chesapeake Club Home, Dr. A. U. Forte, president, has bid members meet at 9:30 on Monday, for the opening fall session.

Other organization openings include that on Saturday night when Sigma Phi Sigmas celebrate their Founders Day an honor their pledgees at a banquet in Douglas Community Church parlor.

As the Del Marco models of New York paraded along the ramp showing the newest in fashions at the Delta Sigma Theta sponsored Fashion Show luncheon in Washington, last week, Baltimore's delegation was a fashion show within itself.

Seen wearing some of the most stunning costumes at this affair and many of the other functions during the week were Martha Gover, town chapter president, Mary K. Pool, chapter, vice president; attractive Christine Moore and Leila Terry, voting delegates; Mae Chamberlain, chapter treasurer; Frances Stith, chapter Financial Secretary; Ellen Fisher, who's making plans to attend the 1960 Convention in Los Angeles.

Frances Gaines, Vivian Washington, newly - elected Grand Treasurer; Thelma Cox, one of the best dressed faculty members at Dunbar, cute Josephine Brown, whose white jersey sheath was the talk of the Delta Ball; Dorothy Barrick, Frances Lucas.

Gloria Stokes, who looks so chic in those big, big hats, Bernice McDaniels, Lucille Venture, whose creations are accentuated by her slim, trim figure, Evelyn Bass, Minnie Ceasar, Anne Fuller, Mary Spellman, Florence Pulley, Ruby Gill, whose family accompanied her, Ann Shephard, administrative assistant, Rebecca Carroll, and Dukye Wood.

Mable Waters, president of Kappa Chapter, Iota Phi Lambda Sorority, has returned to the city sporting a beautiful suntan from Florida and the Bahama Islands.

She wore a striking beige linen with a chinese designed jacket and orange assessories. They say her wardrobe was the talk of the town.

She was an eye catcher in a Hawian silk print at a supper party where she was spotted with friends on Miami Beach.

## 'Must educatepublic to needs of education'—Eisenhower

"We must educate the whole public to the needs of education."

**Dr. Milton B. Eisenhower, president of Johns Hopkins University, offered this suggestion Wednesday afternoon to teachers and officials of Baltimore's public schools.**

Dr. Eisenhower was guest speaker before an assembly of the teachers at Memorial Stadium.

The occasion was the School Board's annual greetings, prior to the opening of city schools for a new term.

• • •

**DR. EISENHOWER** stressed five points additionally, which he said were necessary in the field of education.

. Salaries at all levels must be raised, until they will attract and help to keep competent instructors.

**2. Teacher-training standards must be improved.**

3. More buildings are needed, not only for students, but because scientific equipment requires more space.

4. There must be a greater concentration on true educational subjects, eliminating costly subordinate ones.

5. More aids, including more scholarships, must be given students to facilitate their continued education.

• • •

**"WE WILL** keep freedom in the United States," he said in quoting Thomas Jefferson, "so long as there is rising education and understanding among all the people."

He lauded Baltimore's school system, stating that it is recognized throughout the nation as being superior and above all above average.

Dr. Eisenhower pointed out that 45 million young people were enrolled in schools throughout the country last year.

He said 32 million were in elementary schools, 9 million in secondary schools, and 3.6 million in colleges and universities.

**This total figure, he said, represents an increase of 4 million over two years ago.**

The increase, Dr. Eisenhower pointed out, was higher at the college level where 45 per cent more students were enrolled than in 1951.

Their age group was up only 2 per cent, he said.

He stated that 25 per cent of all students who finish high schools enter college.

This porportion will rise to 50 per cent in a few years, he predicted.

## Faculty institute will open 92nd session at Morgan State

A three - day faculty institute, opening September 12 will launch activities of the 92nd session of Morgan State College.

**Dean George C. Grant has announced that the faculty will reconvene from summer vacation on Friday (Sept. 12) to begin an intensive study of improvement of instruction. Special attention will be devoted this year to understanding attitudes, motivations and values of Morgan students.**

Registration for freshmen and a two - week orientation period beings Monday, September 15.

Upperclass registration will be held September 25-26. Instruction for the fall term begins Monday, September 29.

• • •

**AN ALL - COLLEGE** assembly, bringing together faculty and staff, will be held at 9 a.m. to open the institute. President Martin D. Jenkins will make a brief address.

Principal speaker for the first - day session of the institute will be Lawrence N. Jones, associate director of the Student Christian Movement, Philadelphia, Pa. Mr. Jones will address the faculty at 3 p.m.

**The Saturday (Sept. 13) sessions will be highlighted by a panel discussion of the institute theme, "The Motivations, Attitudes and Values of Morgan State College Students."**

Panel participants will be: Dr. Regina Goff, professor of education; Dr. Albert N. Whiting, assistant dean; Dr. Clifton R. Jones, professor of sociology; Dr. U. Simpson Stubbs, assistant professor of chemistry; and the Rev. Howard L. Cornish, director of the Morgan Christian Center.

Eugene Stanley, assistant professor of education, will summarize the findings.

• • •

**NEW TEACHERS** will be the guests at a social hour scheduled for 5:30 p.m. in the Memorial Refectory.

At six, President and Mrs. Jenkins will be hosts at their annual dinner for faculty members.

**Three professors returning from abroad will address the dinner session: Dr. Virgil Clift, professor of education, who has recently returned from a State Department assignment in Tripopi; Richard A. Long, assistant professor of English, who is returning from a Fulbright year in France; and Dr. Irene Diggs world-traveled professor of sociology who spoke on Costa Rico this summer.**

On Sunday (Sept. 14) at 4 p.m. in Truth House, the Faculty-Trustee Wives Club will entertain at tea in honor of new faculty wives.

The institute will resume on Monday (Sept. 15) with three reports scheduled for the morning program.

Dr. Roger K. Williams professor of psychology, will report on the Independent Study Project he conducted during 1957-58 on a $27,000 grant from the Fund for the Advancement of Education; Dr. Otis D. Froe, will discuss the college testing program; and Dr. Whiting will make some observations on Morgan's new three - track freshman curriculum.

GENEVA HILLEN'S MUSIC STUDIO
VOICE - PIANO - SIGHT READING - EAR TRAINING - GUITAR - DRUM. CALL OR WRITE
2406 MADISON AVE. PHONE MA. 3-4224

PLANNED SAVINGS
SAVE A SMALL AMOUNT REGULARLY
It's much better to plan to save a small amount regularly and actually DO it than merely to hope to save a large amount "sometime." Wishful thinking seldom pays off. Money in the bank always does!
For A Future You Can Bank On, Bank With Us
CLIFTON SAVINGS BANK
MEMBER FEDERAL DEPOSIT INSURANCE CORPORATION
Your Neighborhood Bank
GAY, BROADWAY & CHASE STS.
A. T. VANNERSON, Pres.

NOW! CHILDREN SLEEP AWAY CONSTIPATION WORRIES without embarrassing interruptions!
When constipation sours little stomachs, youngsters act up, can't eat or sleep right. Syrup of Black-Draught gives two-way relief! (1) Relieves constipation overnight. (2) Helps sweeten sour stomach. Digestion and disposition improve! Syrup of Black-Draught tastes honey-sweet. Children love it. Made of pure vegetable herbs, thorough but gentle. Given at bedtime, "timed" to relieve constipation in morning—without harsh griping or urgency! Children sleep away those constipation worries. Next day, laugh and play! Get Syrup of Black-Draught today.
ADULTS: Try regular Black-Draught in Powder or Granulated form. Or get new, easy-to-take Tablets!

VAM KILLS MICE RATS
THROW AWAY YOUR MOUSE TRAPS!
49c 98c $1.69
At All Drug and Hardware Stores.

Tired? Rundown? Nervous?

BUILD BACK BLOOD POWER fast with S.S.S. TONIC!
Feel better in 6 days—or money back!
Feel all dragged out? Not enough energy to get a day's work done? Too tired to play with the kids? Nervous and irritable at the least thing? Chances are you may be suffering from iron-starved blood. Doctors call it "iron-deficiency anemia."
S.S.S. RICH WITH IRON
Millions of men, women and children have found new strength—higher energy—with safe, sure, speedy S.S.S. TONIC! The oldest-known health-giving tonic, S.S.S. TONIC is re-fortified with iron—to build back blood power fast! More bottles of S.S.S. TONIC have been sold than any other tonic on the market! Whole families use it regularly!
FEEL BETTER IN 6 DAYS! Iron-rich S.S.S. TONIC acts fast! Starts to work for you in just 24 hours! Helps you feel better in just 6 short days—or your money back! No wonder millions choose it, use it regularly—to build up and maintain their blood power! You, too, can benefit from iron-rich S.S.S. TONIC! Start using it today. Ask for it wherever tonics are sold. If your condition persists see your doctor.
Satisfaction guaranteed or your money back!
*due to iron-deficiency anemia

S.S.S. TONIC
Safe • Sure • Speedy