WHEN YOU FINISH READING YOUR AFRO PASS IT ALONG TO A FRIEND

Vital Statistics

(Continued from Page 17

James A. Vines, 506 N. Sinclair St., Harry Briscoe, 1502 Division St., Mary A. Spraggins, 503 Mulber St., Lewis T. Brown Jr., 1944 Walbrooke Ave., Arthur Johnson, 2101 W. Cold Spring, Clarence Vaughn, 1200 Oakhurst St., Frank Brown, 412 E. Biddle St., Nora Anderson, 1238 N. Edge St., Beulah Nolan, 1015 Emor St., Exton Williams, 403 N. Greene St.

DIVORCES FILED

Mary M. Boley vs. Monroe D. Boley, Louis Timmons vs. Plumie Timmons, Shirley Moulton vs. Samuel A. Moulton, Jacqueline E. Brent vs. William A. Brent, Milton B. Allen, attorney; Mabie Adams vs. Jarrett Adams, Martha Wilson vs. Wendell Wilson, Daisy L. Pettaway vs. Frank Pettaway, U. Theodore Hayes, attorney; Amelia Newsom vs. James Newsom, Margaret Rainey vs. Solomon F. Rainey, Betty Martin vs. William Martin, Howard D. Payne vs. Ruth Payne, Donald S. Mooney vs. Elsie B. Mooney, Doris Murray vs. John Murray, Marie Porter vs. Milton Porter, Otis Briggs vs. June Brown, Celena Betts vs. Henry Betts, U. Theodore Hayes, attorney; Cora Blalock vs. George Blalock, Louis Lee Sails vs. Donald Sails, Leon and Johnson vs. Inez Johnson, Virginia Peters vs. Broderick Peters, Lillian Lane vs. Charles Lane, Aaron Townsend vs. Minnie L. Townsend.

DIVORCES GRANTED

Margaret Clarke from Paul Clarke, Judah Davis from Gilbert Davis, Shirley Harris from Louis Harris, Eunice Neal from James Neal, Helen Smith from Ward H. Smith, Allan Edwards from Mona Edwards, Walter Morris from Gloria Morris.

Geodesia Jackson from Robert W. Jackson, Lejue Henry from Garfield Henry, Dorothy Taylor from Clifford Taylor, Dorothy Nash from Edward S. Nash Jr., Mildred Bailey from Robert Bailey, Edward Sims from Mildy Sims, Audrey Brooks from Nathaniel Brooks, Alice McNeally from August L. McNeally, Beulah Lowman from Michael Lowman.

LUTHERAN HOSPITAL

The following persons were treated in the accident room at Lutheran Hospital:

John Cokley, 16, 2750 Kinsey Ave., shoulder injury; Leonard Holland, 23, 2177 Mt. Holly St., head injury; Edward Goode, 46, of Philadelphia, arm injury; Eleanor Allen, 13, 2818 Elliott Dr., head injury.

Miss Charlotte Hill, 21, 1417 Rosedale St., head injury; Marie Franklin, 13, 2111 Rutlandh Ave., injured in auto mobile accident; Howard Dorsey, 36, 1609 W. Lanvale St., hand injury; Mrs. Martha Peal, 62, 1129 Winchester St., head injury; Mrs. Dorothy Saunders, 39, 1122 Druiths La., ankle injury; Mrs. Helen Johnson, 35, 404 Taylor Ave., back injury.

Robert Saunders, 32, 2018 Mulberry St., arm injury; James Bray, 10, 2101 Poplar Grove St., head injury; Vick Jenkins, 1, 2329 Edmondson Ave., head injury; Louis Small, 13, 2407 Arunah Ave., struck by an automobile; Claude Manning, 44, 1801 W. Lafayette Ave., arm injury; Wilson Nelley, 27, 2132 N. Bethel St., neck injury.

PEOPLE'S COURT

The Doris Co. Vs. Ada Coleman $34.90 Same Vs. James Monroe $14.14 Globe Finance Co. Vs. Bernard Rose $106.86

Anthony Andolino, Etal Vs. The Regal Shop Co. $27.00

McSweeney Pontiac Inc. Vs. Harvey L. Torrence $134.20

Ace Tile Co. Vs. Bill Talley $850.00

T. H. Osborn Co. Vs. Jacob Weber $77.57

Spot Tavern Inc. Vs. John Ritterbush

Louis Lee Sails vs. Donald Sails, Leon and Johnson vs. Inez Johnson, Virginia Peters vs. Broderick Peters, Lillian Lane vs. Charles Lane, Aaron Townsend vs. Minnie L. Townsend.

DIVORCES GRANTED

Margaret Clarke from Paul Clarke, Judah Davis from Gilbert Davis, Shirley Harris from Louis Harris, Eunice Neal from James Neal, Helen Smith from Ward H. Smith, Allan Edwards from Mona Edwards, Walter Morris from Gloria Morris.

Geodesia Jackson from Robert W. Jackson, Lejue Henry from Garfield Henry, Dorothy Taylor from Clifford Taylor, Dorothy Nash from Edward S. Nash Jr., Mildred Bailey from Robert Bailey, Edward Sims from Mildy Sims, Audrey Brooks from Nathaniel Brooks, Alice McNeally from August L. McNeally, Beulah Lowman from Michael Lowman.

LUTHERAN HOSPITAL

The following persons were treated in the accident room at Lutheran Hospital:

John Cokley, 16, 2750 Kinsey Ave., shoulder injury; Leonard Holland, 23, 2177 Mt. Holly St., head injury; Edward Goode, 46, of Philadelphia, arm

Real Estate For Sale 44

YORK ROAD COTTAGE
5003 ALHAMBRA AVE.
5 blocks east of York Rd. Oil heat, garage. A real bargain.
JAMES W. MILLER
BE. 5-4830

LAKE ASHBURTON
Modern Cottage on Springdale Ave.
Large living room, dining room, hall, music room, powder room, Hotpoint electric kitchen, utility pantry, breakfast room and screened in front porch. 2nd floor, 4 bedrooms, 2 ceramic tiled baths and sun deck. 3rd floor, spare rooms and bath; cedar closet and storage room. 2-car garage. Beautiful shrubbery.
FHA Financing Approved and Available.
MO. 4-7965

Real Estate Sale 44

KAY REALTY CO.
SPECIAL
3036 WINDSOR AVENUE
(near Hilton St. and Gwynns Falls Parkway)
Beautiful 2 story porch front home. Can be used as duplex or for one family. 1st floor, 3 rooms, pantry and bath. 2nd floor, 3 rooms, kitchen and bath. Hot water heat, oil burner, hardwood floors. House in excellent condition. NO DOWN PAYMENT FOR G.I.'s. Small down payment for others.
4756 ALHAMBRA AVENUE
(Near Coldspring Lane and York Rd.)
2 story, porch front, 6 rooms and bath, hot water heat, oil burner, hardwood floors. House in excellent condition.
FO. 7-2165 or LI. 2-8311

MAIL ORDER
HELP WANTED FEMALE
HOUSEWORKERS needed. Jobs available in New York area. $30-$50 per week with free room and board. Tickets sent. Reply giving name, address, telephone or references. Domestic Employment Agency, 153 East 116 St., New York City.

MAIL ORDER
WANTED
PERSON or persons to back new book entitled, "The Human Law," half of profits. For complete information — Write Exposition Press, Inc., 386 Fourth Ave., New York 16, N.Y.

LONELY? Be Happy. Join the American Club. Box 757, Gary, Ind. Send 6c for Information.

TERRY'S SOCIAL & LETTER CLUB. Box 1451, Chicago 90, Illinois.

"MEET YOUR SWEETHEART OR MATE." Members everywhere. American Colored Club, Box 6711-V, Philadelphia, Pa.

AGENTS
AGENTS: Make big profits selling our exceptional Pomade and Dandruff Remover. Send 25c postage for free samples of both products. Lightning Hair Products, Box 6983-A, Chicago 80, Ill.

God WANTS YOU
To Be Really Happy! Are you facing difficult Problems? Poor Health? Money or Job Troubles? Love or Family Troubles? Worried? Drink? Unhappiness of any kind? Great Joy and Happiness may be yours! God "Good Fortune" to Life? If you have any of these Problems, or others like them, dear friend, here is wonderful NEWS of a remarkable SECRET WAY of PRAYER that is helping thousands to glorious NEW happiness and joy.
Just skip this Message and mail with your name, address, and 4c stamp to LIFE STUDY FELLOWSHIP, Box 300, Newton, Conn. We will rush this wonderful NEW MESSAGE of PRAYER & FAITH to you by AIR MAIL absolutely FREE.

FOR ONLY $8.50
per carat you can own A MAGNIFICENT DIAMOND-LIKE GEM
MORE BRILLIANT THAN ANY DIAMOND — Not An Imitation Guaranteed to last for a lifetime and overcomes evil conditions, if others have failed you, see him for quick results.
If you have troubles of any kind, ring my door bell day or night but call before you come. A free package of the South Carolina Good Luck Magic Oil with the first order.
Rev. Dr. Hollzanders
433 E. Biddle St. BElmont 5-2592 Baltimore, Md.

WORLD'S GREATEST SPIRITUALIST
Stop wondering which way to turn.
See Rev. Dr. Hollzanders at once. The man with the holding hand for everything. He helps the sick and overcomes evil conditions. If others have failed you, see him for quick results.

PERIOD DELAYED? Don't Worry!
"USE "SOLFERA TABLETS", I BELIEVE of this worry! Your period delay may be functionally delayed menstruation and "SOLFERA TABLETS" may bring relief. It is a QUALITY preparation of OFFICIAL MEDICAL INSTITUTE REPRESENTED AS A MEANS TO INTERFERE WITH PREGNANCY. EASY TO TAKE and NO harmful EFFECTS! PAY POSTMAN ON DELIVERY OF PACKAGE— TO YOU OR SEND MONEY AND SAVE! PAY YOU POSTMAN C.O.D. FEES PACKED IN A CONFIDENTIAL BOX ONLY $10.00. SEND YOUR NAME AND ADDRESS TODAY!
HEALTH-AIDS CO., DEPT. A-23
RUGBY STA., P. O. BOX 1 BROOKLYN 3, N. Y.

Henry Lazarus to Helen S. Flicker, same property.

Lena Mae Downey to Wheeler Hold Wheel Inc., 1979 Lemmon St., g f $30

Wheel Building Inc. to Lena Mae Downey and Co., same property, g f $30

Louis Heller to Charles Hyman and Co., 1671 W. North Ave., g f $70

Elizabeth M. Wheatley to Edmondson Realty Corp., 2123 W. Fairmount Ave., g f $100

George P. Volkman and Co. to Same, same property.

Silver Holding Corp. to Edmondson Realty Corp., same property, g f $84

William C. Rogers, trustee to Cora M. Willison, 214 E. Barney St., g f $33.00

Cora M. Willison to Mary B. Hopkins, same property, g f $33.00

Mary B. Hopkins to Cora M. Willison, same property, g f $33.00

Isabelle Missner to Clarence Miller and Co., 351 Dellbun Rd., g f $27

Eileen Enterprises Inc. to Walter A. Linzer and Co., 150 N. Culver St., g f $96

Florence T. Kenny and Co. to Walter Maclean and Co., 520 Longwood Rd.

George L. Moore to Franklin Investment Corp., 2848 Woodbrook Ave., g f $90

Monroe Investment Corp. to Charles E. Howard and Co., 454 E. Hoffman St., g f $90

Catherine M. Fulton to Harvard Co., 2518 Aisquith St., g f $75

William F. Hudson and Co. to Clifton Apartments Inc., 1201 E. Lafayette Ave., g f $64

Janet E. Spence and Co. to Mayor and City Council, 1508 E. Chase St.

Theodore D. Fisher and Co. to Same, 1422 E. Chase St., g f $75

Jerry Bishop and Co. to Arthur L. Smith and Co., 2130 Guyons Falls Pkwy., g f $130

Rufus Claiborne to Charles J. Josey, 938 N. Mount St., g f $22.50

Charles J. Josey to Rufus Claiborne and Co., same property, g f $22.50

Best Realty Inc. to John Henry Purnell and Co., 1401 E. Chase St., g f $96

James L. Wise and Co. to William Wise, 13 E. Hamburg St., g f $90

CRIMINAL COURT

Violation of Liquor Law — Raymond Jordan, pleaded guilty, 1 year in the House of Correction, sentence suspended 1 year on payment of fine of $250 and costs.

Robbery With a Deadly Weapon — James A. Mabley, guilty, 9 years in the House of Correction, from July 24. Marvel H. McCoy, guilty, 5 years in the Maryland State Reformatory, from July 24.

Assault — Raymond Mooney, not guilty.

Larceny — Douglas Thomas, pleaded guilty 3rd count, 1 year in the Maryland State Reformatory, probation for 1 year upon condition; Adam Bolinski and Paul E. Little, probation before a verdict upon condition as to costs.

Forgery — James McGrad, Jr., pleaded guilty, 6 months in jail from August 25; Lawrence Williams pleaded guilty, 3 years in the House of Correction, sentence suspended upon condition.

Assault to Murder — Archie Mayes, not guilty.

Deadly Weapon — Archie Mayes, pleaded guilty, 1 year in the House of Correction from August 5.

Larceny After Trust — James M. Ellis, guilty, 4 months in jail from August 15.

Disturbing the Peace — James M. Ellis, not guilty.

Larceny — Franklin B. Reed, guilty, sub carial; Jerry M. Quarles, pleaded guilty, 6 months in jail, from August

NO GASOLINE PROBLEMS had Clarence Morris, 73, retired farmer of Route 3, Millsboro, Del., in reaching Rosedale Beach for the recent Elks Day outing. He travels "old style" throughout the community.

Sykesville church leaders funeral set for Saturday

The body of James Norris, 73, of Sykesville, Md., will lie in state at St. Luke's Methodist Church tomorrow (Saturday) from 1 a.m. until 2 p.m.

Mr. Norris, described by his pastor, as the "ideal church worker," died in Provident Hospital Wednesday evening after a brief illness.

Funeral rites will be held at the same church at 2 p.m.

• • •

A NATIVE of Sykesville, Mr. Norris distinguished himself as one of the oldest and most active, members of St. Luke's Methodist Church, also in Sykesville.

"He worked with every organization in the church," the Rev. Henry E. Dixon stated.

"He was an all-around, full-time, church member, and was well-known and loved by everyone," the Rev. Mr. Dixon added.

• • •

A LIFE-TIME member of St. Luke's, Mr. Norris at the time of his death was treasurer of the church, a trustee, a steward, and a parsonage trustee.

At other times, he was church school superintendent, and a class leader.

He was also a member of the Parrish Choir, and enjoyed singing with the group.

He made his living as a caretaker of Springfield Cemetery where he was employed for the past 19 years.

He is survived by three daughters: Mrs. Sarah Dorsey, of Sykesville, Mrs. Laura Johnson of Baltimore, and Mrs. Helen Williams of Richmond, Va.

He is also survived by two sons: Eugene and Earl Norris, both of Sykesville, a sister, Mrs. Mary Nelson of Baltimore, and 23 grandchildren and 14 great-grandchildren.

The Rev. Mr. Dixon will officiate at the funeral service.

Use AFRO-For Best Results CLASSIFIED ADS. CALL MU. 5-6015

Trucks For Sale
DODGE TRUCK — '47, 1½-ton panel. $325.00. Private party. Call LA. 3-1219.

Autos For Sale 45
BUICK—'53 Special, 2-door, Dynaflow Heater, A-1 condition. Private party. LI. 2-4038.
'55 PONTIAC — Catalina Coupe, Automatic transmission, Radio and heater. White side wall tires. $200 down, $15.00 week. Call WI. 7-2836.

Auto For Sale
1953 DeSOTO firedome V8 4 door sedan Power steering — Power Brakes, Radio and Heater —2 tone blue.
BEST OFFER. MO. 4-8848

SERVING YOU SINCE 1921
PARK CIRCLE
Balto.'s Largest Chevrolet Dealer
2800 BLOCK DRUID PARK DRIVE
at Park Circle
OPPOSITE CARLINS ROLLER RINK
Balto's Largest DRIVE-IN SUPER MART
'56 OLDS "98"
4-dr. Holiday, Air-conditioned. Hydramatic. R&H. Power steering & brakes. W.W. tires. Many more accessories too numerous to mention. Has to be seen to be appreciated.
'56 THUNDERBIRD
Fordomatic, Power Steering, Power Brakes, Power Windows, Power Seat, Radio-Heater, White Wall Tires. 12,000 original miles. Like new throughout.
'56 VOLKSWAGEN $1,596
Sunroof. R&H. Perfect.
'56 FORD Conv. ..$1592
V-8. R&H. P.O.M. New.
'56 CHEV. Wagon ..$1481
6-Cyl. R&H. Power. Equipped.
'57 RENAULT $1389
Dauphine 4-Dr. Sedan, automatic clutch. R&H.
'57 CHEV. V-8 ....$1998
Sport Coupe, automatic transmission, radio-heater, tu-tone shades.
'57 CHEVROLET ...$1484
Sedan. Heater.
'57 CHEVROLET ...$1592
V-8 Sport Coupe Heater Radio-heater. Powerflite. Excellent condition.
'57 FORD $1391
Sedan. Heater.
'55 FORD Conv. ..$1377
V-8 P.O.M. R&H. Very clean.
'49 PLYM. Conv. ..$268
Station Wagon. Equipped.
'56 FORD V-8 ....$1098
Sedan. radio-heater.
'56 STUDEBAKER ..$943
Sedan. Automatic transmission. radio-heater.
'54 DE SOTO $958
Hardtop. Automatic transmission. radio-heater.
'55 OLDS $1472
Super '88' Sedan. Hydramatic, power steering, power brakes, radio-heater.
'55 CHEV. Conv. ..$777
Powerglide. Radio. Heater.
'56 PLYMOUTH ...$984
Sedan. Heater.
'54 BUICK $888
Sedan. Radio-Heater, automatic transmission.
'54 FORD Victoria ..$987
Hardtop. Fordomatic, R&H.
'51 BIRD $598
Sedan. Equipt.
'52 NASH $393
Sedan. Hardtop. R&H.
'52 KAISER $188
Sedan. Heater.
'50 NASH Sedan $98
'52 FORD Conv. ..$483
Fordomatic. Radio-Heater.
'56 FORD Wagon ..$1282
Station Wagon. Equipped.
'51 CHEVROLET ...$98
Sedan. Radio-Heater.
'50 BUICK Sedan ...$98
'54 MERCURY $799
Sedan. Radio-Heater.
'57 NASH Conv. ...$1189
Metropolitan. Radio. Heater.
'57 CHEV. Wagon
Nomad. V-8 4-Dr. Powerglide, power steering, radio-heater, excellent condition.

TRUCK VALUES
'58 GOLIATH
Used less than 100 miles.
'58 CHEVROLET ..$1748
½-Ton Pickup. Used.
'58 CHEVROLET ..$1948
½-Ton Panel. Used.
'55 CHEVROLET ..$874
½-Ton Pickup.
'55 CHEVROLET ..$833
½-Ton pickup.
'55 FORD $776
½-Ton Panel
'53 CHEVROLET ..$841
1½-Ton Step-in.

HIGH TRADES
Low down payment
Easy G.M.A.C. Finance Terms
IMMEDIATE DELIVERY
USED 250 USED CARS TRUCKS
PARK CIRCLE MOTOR
Home of "O.K." USED CARS
2800 BLOCK DRUID PARK DRIVE AT PARK CIRCLE
MO. 4-8200
Good Deal Depends On The Dealer
OPEN TIL 10 P.M.

Joseph L. Young dies in Philadelphia

PHILADELPHIA — Requiem mass was said Saturday morning for Joseph L. Young who suffered a heart attack the previous Monday at his home, 5727 Harmer St.

Mr. Young was a retired engineer.

His wife of 48 years, Mrs. Edmonia Young said that while he had complained of arthritis for several years, he was cheerful-ly up and about the day before his death.

He was born in St. Mary's County, Md. and had lived in Baltimore for awhile after the death of his first wife.

He moved to Philadelphia with the second Mrs. Young as a bride.

• • •

FUNERAL RITES were conducted by Father Maurice J. Agnessens at St. Ignatius Catholic Church where Mr. Young was a member of the Holy Name Society.

Burial followed in Holy Cross Cemetery.

Survivors besides Mrs. Young include a daughter, Mrs. Mary Vowdery; a son James Albert Young; a grandson, Michael Vowdery and several nieces and nephews of Philadelphia and Baltimore.

Thomas Francis

Thomas Francis, 77, 1515 W. Mulberry St., died Tuesday in his home suddenly collapsing when he returned from a barber shop.

A native Baltimore-an, he made his living as a porter. He retired three years ago from his job at the Gas and Electric Company.

He was a lifetime member of John Wesley Methodist Church.

He is survived by a sister Mrs. Louisa Grant, with whom he made his home.

Funeral rites will be held today (Friday) at 1 p.m. from a Harlem Ave. funeral home. He will be buried in Mt. Auburn Cemetery.

James Vines

Final rites were held yesterday (Thursday) at an Arlington Ave. funeral home for James A. Vines, 20, 506 N. Stricker St.

Mrs. Vines was listed as dead on arrival at University Hospital last Sunday.

A native of Edgehome County, N.C., he is the son of Mrs. Mary Vines of the same address.

He has been living in Baltimore the past 20 years, and served as sergeant in the Korean War.

He is survived by a son: Larry S. Vines; three sisters, Ethel Carlisle, Mrs. Ida Gilliam and Mrs. Effie Jackson; and one brother Williams J. Vines.

William Curtis

The funeral of William Curtis, 81, of N. North Ave., was held yesterday (Thursday) from an Orleans St. funeral home.

Mr. Curtis, the husband of the late Mrs. Hattie Jane Curtis, died in his home Sunday after a prolonged illness.

A native of Oxford, N.C., he came to Baltimore 18 years ago.

He was employed by a fertilizer plant on Ann St. for a number of years.

He is survived by seven daughters: Mesdames Ethel Harris, Willie L. Henderson, Novella Edwards, Eloise Green, Louise Clayton, Helen Coleman, and Marie Wardell.

Also surviving are five sons: James, Thomas, Sidney, Garlon and Donald Curtis; two sisters, Mrs. Betty Jackson and Mrs. Alice Jackson; and three brothers, Luther, Albert, and Edgar Curtis.

Mrs. Clara Shipley

Funeral rites were held Tuesday for Mrs. Clara Shipley, 58, 718 N. Arlington Ave., at Grace Presbyterian Church, Dolphin and Edings Sts.

Mrs. Shipley died last Thursday afternoon in Johns Hopkins Hospital after a brief illness.

Born in Elkridge, Md., she had lived in Baltimore the past 30 years.

She was a member of Grace Presbyterian Church during her Baltimore residence, and a member of Circle No. 1 of that Church.

She was also a Loyal Daughter Ruler of the Elks, for a number of years.

She is survived by her husband, Charles Shipley, nieces and three nephews.

Norman Jacobs

Funeral rites were held yesterday (Thursday) from the Centennial Methodist Church, Monument St. near Sterling, for Norman Jacobs, 29, 605 E. Chase St.

Mr. Jacobs, the husband of Mrs. Myrtle Jacobs, died Sunday afternoon in Mountebelle State Hospital, after a long illness.

A native of Halifax County, N.C., he came to Baltimore in 1929.

He was employed for the past four years as an orderly at Mercy Hospital.

• • •

HE WAS a member of Centennial Methodist Church during his Baltimore residence.

He is also survived by his mother, Mrs. Bertha Jacobs; a daughter, Miss Bertha Jacobs; and a son, William Jacobs.

In addition he is survived by four sisters, Mrs. Eliza Betts, of the same address, Mrs. Mary Vance, 809 E. 22 St., Mrs. Bessie Weatherbee, 700 North Avenue, Mrs. Henrietta Weatherbee, 814 Washington St.

Two brothers Foster and Stad Jacobs, are also among the survivors.

Autos For Sale 45

FOX CHEVROLET
HIGHEST QUALITY! LOWEST PRICES!
HARDTOPS
'57 BUICK 4-Door Sedan, Century. R&H. Dynaflow. Power steering & brakes. White walls. Like new. $2195 OX CHEVROLET
'52 BUICK Special Sedan. R&H. Power steering and brakes. W.W. tires. $1995 OX CHEVROLET
'57 CHEV. Belair V-8 Hardtop. R&H. Power steering & brakes. Two-tone. Like new. $2095 OX CHEVROLET
'57 PONT. Catalina Hardtop. R&H. Hydramatic. One owner. Low mileage. OX CHEVROLET
'56 LINCOLN Capri Hardtop. 2-Dr. R&H. Power steering & brakes. One owner. Like new. $1895 OX CHEVROLET
'56 CHEV. Belair Hardtop V-8. R&H. Heater. Powerglide. One owner. $1495 OX CHEVROLET
'56 BUICK 4-Door Hardtop. Special. R&H. Dynaflow. Heater. Other extras. Like new. OX CHEVROLET
'55 CHEV. Bel Air. R&H. Powerglide. Very low mileage. Equipped. $895 OX CHEVROLET
WAGONS
'55 CHEV. Wagon. Fully equipped, one owner. $1795 OX CHEVROLET
'56 CHEV. Wagon. Powerglide. Radio. Heater. Clean. $1495 OX CHEVROLET
'55 FORD Wagon. 6-Cyl. R&H. Power steering. Good tires. One owner car $1295 OX CHEVROLET
'55 RAMBLER 4-Dr. Station Wagon. R&H. Overdrive. Equipped. $395 OX CHEVROLET
CONV'S.
'58 CHEV. Used Impala Conv. V-8. R&H. Powerglide. Continental wheel. Other extras. 3000 original miles. Like new. $2995 OX CHEVROLET
'57 OLDS. Conv. Super '88'. R&H. Hydramatic. Power steering & brakes. Like new. $2295 OX CHEVROLET
'55 FORD Conv. Fully equipped. One owner. $495 OX CHEVROLET
FOX CHEVROLET
2020 S. HANOVER ST.
PL. 2-6127

Come See & Save At... Baltimore's Only AUTOMOBILE SHOPPING CENTER
Authorized Dealer For
Oldsmobiles Ramblers
Chevrolets Studebakers
Fiats Triumphs
And Over 400 American & Foreign Used Cars!
'53 CHEV'S.
Bel Aires '210's', 2-Doors 4-Doors, Hardtops, & Convertibles. Equipment includes Powerglide, Radio, Heater & W.W. Tires
As Low As $495
STATION WAGONS
'57 Ford $1888 Country Sed. Fordomatic. V-8.
'56 Ford $1288 Polar white. Fully equipped.
'55 Nash $999 Rambler Cross Country 4-Dr.
'54 Dodge $888 Automatic trans. R. & H.
'54 Ford $999 Country Sedan. Fordomatic. V-8.
'53 Chev. $899 4-Dr. 9-Passenger. Tutone.
CONVERTIBLES
'56 Ford $1537 V-8. Fordomatic. R. & H.
'56 Chev. $1588 Powerglide. Radio & Heater.
'57 Olds. $2799 '98' Starfire. Full power.
'55 Ford $1088 Power equipped. A-1.
HARDTOPS
'56 Pont. $1399 Catalina. V-8 Hydra.
'56 Chev. $1599 2-Dr. V-8. Pulide. R. & H.
'56 Chev. $1299 4-Dr. V-8. Radio & Heater.
'54 Ford $899 V-8 Victoria Skyliner. P.O.M.
SEDANS
'57 Chev. $1595 Tutone. Powerglide. R. & H.
'56 Chev. $1195 4-Dr. Tutone. w.w. tires.
'56 Ford $1445 Fairlane 2-Dr. V-8. Power.
'57 Chev. $1699 4-Dr. Fully equipped.
A. D. ANDERSON
Maryland's Largest Auto Dealer
The Entire Block
4600 Edmondson Ave.
AT EDMONDSON VILLAGE
LO. 6-5600 LO. 6-8800
OPEN LATE EVENINGS

Dr. FIGARO

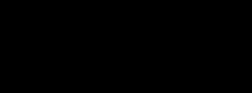

Dr. Figaro says: To err is human—but when you wear out the eraser before the pencil, you're overdoing it.

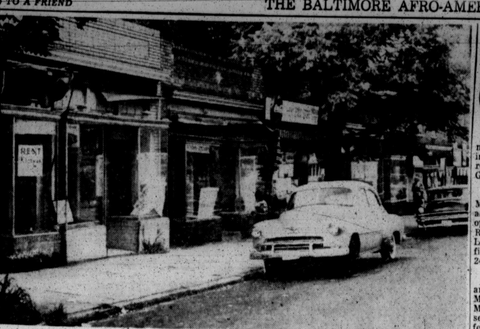

CHANGES NOTED — An area in transition is the one-bordering this small shopping center in the 900 block Whitelock St. Several businesses have closed but others are tailoring their services to fit the needs and wants of their new customers.

No easy road to solution of changing communities

By MOSES NEWSON

(ED. NOTE —This is the third in a series of articles on changing neighborhood patterns in Baltimore.)

Baltimore residents must walk the high road in their quest of a solution to the problems that develop because more and more white families are fleeing the city as colored families spread out into more communities.

There is no detour, no short cut, no easy route. Such things as the "80-20 ratio plan" cannot work until both races face up squarely to the human relations problem involved.

The heart of the problem is that the low income family recently traveled — that of the undemocratic restrictions in housing, hiring, education, recreation, etc. —is nearing a dead end.

Spurting colored populations in the larger cities, coupled with improved economic conditions and a desire for a better life, are pushing more and more of them into the growing parade of home seekers.

While homeowners, aware of the fact that many of the prospective new neighbors have come from short-changed areas, are fearful of the type of person they naturally assume the income to be and choose to flee to the suburbs rather than try living together.

• • •

THE AFRO'S talks with scores of families from several changing communities point to these factors as the problem which cries out to be solved.

But knowing why colored families move in and where they come from and why whites move out, and where they go cannot produce a solution.

Now that the economic stability of the city is supposedly being affected by the conversions, an appeal has been made to the Greater Baltimore Committee.

The Urban League, Maryland Commission on Interracial Problems and Relations and the Citizens Planning and Housing Association have said they stand ready to lend their appeal to the GBC to assist in the situation:

"Unless this pattern of displacement of the financially stable white families . . . is changed, it will be only a question of time before Baltimore becomes completely a community of colored and lower income whites.

"Charles Center, the Civic Center and cultural facilities of the city will be less attractive to the major portion of their potential users.

"The market for downtown business will fall off sharply.

"Assessment and tax revenue will decline, and the financial position of the city will deteriorate."

• • •

ONE OF THE areas now undergoing change is that bounded by North Ave. on the south, Druid Hill Park on the west, Druid Hill Park on the north and Mount Royal Terr. on the east. North Ave. on the south, Mt. Royal Terr. on the east, North Ave. on the south and Eutaw Pl. on the west, the population has grown just slightly, from 5,070 in 1940 to the estimated 5,358 in 1957.

But during this same period, the ratio of baby births indicates that a major change has taken place in the racial composition.

In 1940 there were 55 white births, no colored; in 1950 there were 107 white births and 1 colored, but in 1957 it was 30 whites to 16 colored.

(Usually the families moving in are younger and births are likely to be higher).

A quite similar situation is true of the area bounded by Eutaw Pl., Druid Hill Park, Jones Falls and North Ave.

One elderly white man in the 2500 block of Brookfield Ave. told the AFRO — "It makes no difference the color. I've been here 48 years and I'm going to stay until I die."

But in the 800 block of Chauncey St., a colored homeowner pointed to a big red "For Sale" sign next door and chuckled:

"She said she was going to stay until she died when we moved in. She didn't live too long did she?" The homeowner is not dead but the house is empty.

• • •

ONE WOMAN tried in explain why whites move out when colored move in.

"The trouble is they don't train their children right," she offered. "They've made themselves boxes with some wheels on them and they make so much noise.

"I don't plan to move out. I'm not running anyplace. The Jewish people don't do that (this was for years a predominantly Jewish area)."

• • •

THE USUAL answers as to why move is —"I'd just rather; we want a smaller or larger place, colored families make too much noise."

But it appears some of the same things cause the colored families to move in.

Mrs. Elliott Dixon, 2500 block Brookfield, told the AFRO:

"Where I came from we never hardly got any rest. The children would carry on and my husband couldn't rest at night. That's the biggest reason we moved."

Another side of the story lies in the 900 block of Whitelock St.

Here several stores which catered to whites who spent more money, have closed. A beauty salon once operated for whites, has now been taken over by colored.

Henderson Dunn, who says "I just followed my customers," has opened a radio-television shop at 95 Whitelock. A chain grocery store in the block for 25 years closed it doors last week and an independent merchant will take over.

Cecil Marks, co-owner of one of the area's largest groceries sized up the situation this way:

"The conversion has brought about a drastic change as far as business is concerned. They (the new residents) don't seem to have the spending power of the whites. They are more price conscious.

"It is a different type of business, too. Fortunately for us we were geared to serve either. It has helped us here."

• • •

THERE IS political significance in the changeover here also.

This area lies in the Fourth Legislative District is which colored voters are now in the majority. As more and more whites move out the majority increases.

From a political standpoint, this becomes important as the communities continue to change communities continue to change.

There is hope in some quarters that the decision to attack the panic selling and retreat to the surburbs will meet with immediate success.

But unless the city's residents are ready to cope with the human relations problem head-on, starting at the block level and working together toward the end that every neighbor will realize and shoulder his respective responsibility, there will be nought but hope.

The fact is that it has been popular to flee before the influx.

Maybe with fears of economic instability in the picture, it could become a popular thing to remain under any tolerable conditions in the name of being a good citizen.

RESIDENTIAL SECTION Here on Chauncey is the housing picture has undergone a tremendous change. The comfortable homes are now mainly occupied by colored residents.

Baltimoreans laud departing Rev. Baron for leadership

Baltimore said goodbye last week to the Rev. Herman A. Baron who assumed the pastorate of Russell Tabernacle CME Church in South Philadelphia.

During his two years in Baltimore as pastor of Mount Pisgah CME Church, the Rev. Mr. Baron was in the forefront of many community activities.

He was the chairman of the Committee on Racial Equality; a director of the NAACP, a member of the Interdenominational Ministers Alliance; a director of the YMCA, secretary of the Register and Vote campaign;

He was also an advisory board member of the Child Adoption Board, and secretary of the Citizens Committee on Civil Rights Legislation.

The Rev. Mr. Baron was educated in the West Indies and in New York City. He is a graduate of New York University.

He and Mrs. Baron celebrated their 17th wedding anniversary in July. They have two children.

Following are the statements of some community citizens on the Rev. Mr. Baron's service here:

• • •

LINWOOD KOGER JR., president, the Monumental City Bar Association:

"The community will be grateful forever to the Rev. Herman A. Baron for his contribution to the advancement of the cause of democracy, as to civil rights legislation and the relentless pressurizing of privately-owned public accommodations to serve all persons democratically without discrimination."

• • •

MRS. FRENDACK DENMOND, English Department, Coppin State Teachers College:

A highly cooperative gentleman and citizen. He seems to have a keen insight into the needs and interests of young people."

• • •

THE REV. MARIAN BASTOR, director, Fellowship House:

"I feel that Baltimore has suffered a loss by his (the Rev. Mr. Baron's) departure but since Philadelphia is my home, I am happy for its gain."

• • •

HARRY COLE, state senator:

CME pastor, Douglass Memorial Church:

"Baltimore was warmed by the moving and vigorous leadership of the Rev. Mr. Herman A. Baron."

• • •

JOHN A. HENDERSON, executive secretary, Druid Hill YMCA:

"Since the Rev. Herman A. Baron has been here, he affiliated himself with the work of the YMCA, giving much attention to service of the Religious Emphasis Committee and the Adult Program Committee.

"The work he did in our past membership campaigns has greatly aided our contact with new people."

• • •

MRS. ADAH K. JENKINS, director of music, civic leader:

"Baltimore will be the poorer with the transfer of the Rev. Mr. Baron. His lively interest in religious, educational, civic Baltimore's loss is Philadelphia's gain. The Rev. Herman A. Baron has unselfishly served his community."

• • •

ROBERT B. WATTS, trial magistrate, City of Baltimore:

"The Rev. Herman A. Baron represents the kind of minister the community needs. Young, vigorous and forceful, he identified himself with all the elements in the community seeking first class citizenship.

"He became a force in the community — Baltimore will miss him greatly."

• • •

MRS. JUANITA J. MITCHELL, director, NAACP Register and Vote Campaign:

"Our entire community has suffered a signal loss is the departure of the Rev. Herman A. Baron.

"This young minister came to the NAACP office when he first arrived in Baltimore and also the whole Baltimore community.

"In the short time he has been among us, he has demonstrated the magnificent ability to bring the high ideals of religion into the practical realities of everyday life."

• • •

MISS RUTH FAGEL, director, Fellowship House:

"The Rev. Mr. Baron represents the highest type of enlightened and dynamic spiritual leadership.

"He served as secretary of our Citizens Committee for Civil Rights Legislation and later as secretary of our Register and Vote Campaign.

"Most recently, he was keynote speaker at our outdoor Register and Vote Rallies. Our loss is Philadelphia's gain."

REV. BARON

and human relations — and especially in CORE — made a most valuable contribution to our city."

• • •

RABBI SAMUEL GLASNER, board of Jewish education; president, Clergy Brotherhood of Baltimore.

"Although my adopted city of Baltimore will sadly miss the Rev. Herman A. Baron, my native city, Philadelphia, will be the great gainer.

"The Rev. Mr. Baron represents the highest type of enlightened and dynamic spiritual leadership.

"In the short time he has been among us, he has demonstrated the magnificent ability to bring the high ideals of religion into the practical realities of everyday life."

• • •

MISS RUTH FAGEL, director, Fellowship House:

"I feel that Baltimore has suffered a loss by his (the Rev.