WHEN YOU FINISH READING YOUR AFRO PASS IT ALONG TO A FRIEND

Real Estate For Sale 44 Real Estate For Sale 44

## ASHBURTON MANOR

BRAND NEW BRICK HOMES

Ultra Modern 6 rooms & Tile Bath, Birch Kitchens

## SAMPLE HOUSE

2134 Braddish Ave.

At Windsor off 2700 Blk. Gwynns Falls P'kway

OPEN DAILY 7 to 9 P.M.

SAT. & SUN 1 to 9 P.M.

## G.I.'s No Money Down

**$147.5** per week — 2300 BLK. E. HOFFMAN. Brick Group Home 6 rooms, bath, hot water-oil heat. Very Good Condition.

**$167.5** per week — 2600 AISQUITH ST. STONE PORCH FRONT 6 large rooms. Modern Kitchen. Full Basement. Hot Water Oil Heat.

**$165.0** per week — 1600 BLK. N. MILTON AVE. Brick Group Home, Featuring 4 large Bedrooms, Large living room, family size dining room and kitchen — full cement basement — Automatic heat.

## VACANT

EARLY POSSESSION

REDDY REALTY

OPEN DAILY 9 TO 9

BROADWAY 6-1500

## Beautiful Homes you can afford!

Real Estate For Sale 44 Real Estate For Sale 44

**2 APARTMENT HOME**
**GARRISON BLVD. SECTION**
Woodhaven Avenue—Tile bath, unit kit. hdw. floors each apartment. Private entrance. Porch front. F.H.A. $350 down—G.I. No down payment.

**HILTON STREET SECTION**
Edgewood Street—House 9 years old. Arranged 2 apartments. Porch front. Oil heat. $350 down — G.I. No down payment.

**CHERRY HILL**
6 rooms and bath. Vacant. $150 down—easy monthly terms.

PLAZA REAL ESTATE COMPANY
GI. 5-4825 (24-hour phone service) or call MO. 4-6720

**HOUSE FOR SALE-SUBURBAN**
WALBROOK—3418 PIEDMONT AVENUE. Nine room brick row home in excellent condition. 1st floor has—Recpt. Hall—LR—DR—Breakfast room and kitchen. 2nd floor —5 rooms and bath. Wall-to-wall carpeting and many extras. For Details Call Agent, Mr. Bywaters, CL. 4-1190.

LINCOLN REALTY COMPANY
ID. 3-0600

Real Estate for Sale 44 Real Estate For Sale 44

**FOREST PARK WINDSOR HILLS**
4014 BATEMAN AVE.
FHA Approved
$300 Down — 2 sty., modern, completely renovated cottage. Must be seen.
Will be open for public inspection Sunday, 2-4 P.M.
Call LI. 2-3643
Brokers Protected

**$495 DOWN**
VACANT
NEW PAPER & PAINT
GARRETT AVE., 2539
Porch, vacant, 6 rooms, bath, oil heat. Excellent community. Mr. Carr, VA. 3-1677.
STARKE REALTY CO.
VE. 7-7080

**2401 EUTAW PLACE**
Large building formerly used as school. 11 rooms, plus 2 apartments. Many baths. Large lot.
Phones:
OR. 5-1288 RO. 4-1776 PL. 2-7855

Real Estate For Sale 44 Real Estate For Sale 44

**MARGARET M. PENN REALTY**
PHONE DAY OR NIGHT LO. 6-9235
SELECTED HOMES FOR SALE ☆ COMPLETELY RENOVATED, PORCH FRONTS, MODERN IMPROVEMENTS ☆ $150 DOWN & UP TO RESPONSIBLE PERSONS ☆ G.I.'S NO DOWN PAYMENT.

1721 ASHBURTON ST.—Porch front, 2 story, 6 rooms and bath. Automatic oil heat, water heater, $290 down.

2106 ELSINORE AVE.—Semi-detached. 3 story, stucco home. 4 apartments; each apt. contains 2 rooms, kitchen and bath. Hot water oil heat. $590 Down.

1683 CLIFTVIEW AVE.—Porch front, 2 sty., 6 rooms and bath. Automatic oil heat. Water heater. $40 down.

2726 KINSEY AVE.—Porch front, 2 sty., 6 rooms and bath. Extra flush in basement. $150 Down.

3214 MASSACHUSETTS AVE. — Patio porch front, 2 sty., 6 rooms and modern tile bath with shower. Hardwood floors, h.w. gas heat. Storm windows and doors. Venetian blinds, built-in garage. $390 Down.

2725 PRESBURY ST.—Porch front, 2 sty., 6 rooms and bath, automatic heat. $150 Down.

## CHOICE HOMES
LIBERAL FINANCING

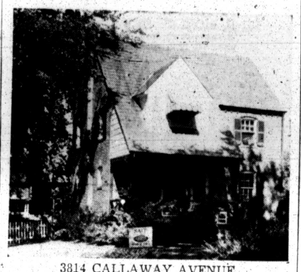

3814 CALLAWAY AVENUE

FOREST PARK — 3800 BLK. CALLAWAY AVE.—Modern brick detached cottage 2 tile baths, unit kitchen PANEL CLUB ROOM, fireplace in living room attached brick garage. In perfect condition.

ASHBURTON — 3400 BLK. FAIRVIEW AVE.—Cottage, 2 private apartments, 1st floor: 8 rooms and 2 tile baths. Second floor 4-rm. apt. Wall to wall carpeting.

NORTHWEST — 2900 BOARMAN AVE. — Cottage, 6 rooms and bath in perfect condition, large lot, porches automatic heat. Live like a king.

NORTHWEST—2140 MT. ROYAL TERRACE—3 bedrooms and tile bath. Large rooms overlooking park.

NORTHWEST—2100 BLK. PARK AVE. — 8 room home automatic heat.

NORTHWEST—800 Block Whitelock St.—4 bedrooms Colonial home, large rooms, automatic heat, porch front.

NORTHWEST — 2100 BLK. MT. ROYAL TERRACE — 12-3 3 baths. Can be used as 1-2-3 family house. Perfect condition, auto. heat. Sunken living with fire place.

FOREST PARK—2700 BLK. MT. HOLLEY ST. — Cottage 4 bedrooms 2 baths, lovely grounds. VACANT.

WALBROOK — 3000 BLK. BRIGHTON ST.—PORCH-FRONT—6 rooms, bath and auto. heat.

2665 EDMONDSON AVE. — 6 rooms and bath, good condition, automatic heat.

1700 BLK. GWYNNS FALLS Cor. 3 apartments. Live rent free.

WEST — 16 N. HILTON ST 4 bedrooms, unit kitchen completely redecorated.

COLD SPRING LANE SECT. —500 WILLOW AVE. 6 rooms and bath. Semi-detached. Porch Front. Automatic heat.

EAST BALTIMORE—2800 BLK. E. PRESTON. 6 rooms and bath. Club basement. Porch front.

EAST BALTIMORE —1600 BLK. MONTPELIER ST. Lovely 6-room, porch front home, automatic heat.

1603 N. BROADWAY — 3 story, can be used as 1, 2, or 3 family home. Automatic heat.

1411 N. MADISON AVE. — 3 apartments, a real investment, automatic heat.

WILL ACCEPT TRADES! F.H.A. OR V.A. ACCEPTED
BROKERS CORPORATION INVITED

GARBIS REALTY CO.
15 W. PRESTON ST.
LE. 9-6646 Evenings Call FO. 7-8553

# VETERANS

## NO MONEY DOWN

$14 TO $18 A WEEK

121 ALLENDALE STREET
Modern 6 room house, slate roof, tile bath, unit kitchen, lawns, brick garage.

11 NORTH CULVER STREET
Spacious 6 rooms, covered front porch.

505 NORTH DENISON STREET
4 bedrooms, fashionable neighborhood.

101 SOUTH MORLEY STREET
Vacant, six rooms an EXCELLENT buy.

11 SOUTH ELLAMONT STREET

106 ALLENDALE STREET

301 MT. HOLLY STREET

4 SOUTH CULVER STREET

109 SOUTH MONASTARY AVENUE

1115 NORTH LAKEWOOD STREET
6 rooms, quiet residential neighborhood.

1503 NORTH DECKER AVENUE
Vacant, 7 rooms and 2 baths, completely redecorated.

1604 HOMESTEAD STREET
Sparkling 6 rooms and bath, stone porch, hardwood floors.

2559 KIRK AVENUE
Porch, hardwood floors, modern oil heat.

1625 MONTPELIER STREET

5120 GRAIG AVENUE

2639 KIRK AVENUE

611 RICHWOOD AVENUE

119 S. HILTON STREET

## U.S. REALTY CO.

1214 WEST NORTH AVENUE

LA. 3-8810

$350.00 DOWN TO ALL FIRST TIME ADVERTISED
Corner, 6-room home with a real burning fireplace, club room, unit kitchen, tile bath, and one car garage.

$350.00 DOWN TO ALL
$84.25 PER MONTH
Only 8 years old is this exquisite 6-rooms home. Enhanced with a knotty pine club room, wall-to-wall carpeting, and aluminum storm windows and screens.

COMMONWEALTH
MO. 4-0212 FO. 7-8237

NORFOLK AVE.
Nearly new, 3-bdrm. semi-detached home. First floor, powder rm. Exc. cond. thruout. FHA or VA financing. Mr. Levin.

FAIRVIEW AVE.
Triplex with 3 modern apts. Exc. loc. close to Liberty Hgts. and all conv. OWNER WANTS ACTION! Mr. Pollack.

PARK CIRCLE
2½ yr. semi with cov. frt. porch, pow. rm., and many extras. Financing to suit your need. Mr. Pollack.

POLLACK & POLLACK
FO. 7-4090

USE AFRO-CLASSIFIED ADS

# The CHAMPION offers

## Homes — G.I.s NO MONEY DOWN

## Homes — FHA FROM $200 DOWN

2202 SOUTHERN AVE. — VACANT
NEAR MORGAN PARK—2-bedroom semi-detached bungalow, only 8 years old. Hardwood floors, unit kitchen, tile bath, gas-fired forced air heat, automatic hot water heater, full basement. $65 monthly plus expenses.

WEST

3414 CEDARDALE RD. — ASHBURTON (Corner Dorchester)
Brick cottage, with beautiful grounds. Custom built in 1926—Porch has tile floor—3-car masonry garage with sun deck — Entrance hall, living room, dining room, modern kitchen, den with clay tile floor, complete tile bath. 4 large bedrooms and bath on second floor — Beautiful air conditioned club room on third floor. This home completely insulated throughout. New hot water oil furnace, automatic hot water heater, slate roof.

46 S. MORLEY — IRVINGTON
Brick porch front, 3 bedrooms, modern bath, beautiful hardwood floors, new Ultramatic gas furnace, automatic hot water heater, storm windows and doors, concrete block garage. $50 monthy, plus expenses.

2902 GRANTLEY ROAD
(Pimlico Section.) Porch front — 6 rooms and bath, hardwood floors, oil heat, automatic hot water heater, storm windows. $50 monthly, plus expenses.

4010 CLIFTON AVE. — VACANT
(Windsor Hills.) Lovely stone porch front, 3 bedrooms, automatic steam heat, automatic hot water heater, garage in rear, beautiful back yard. $57 monthly, plus expenses.

58 S. CULVER ST. — IRVINGTON
Shingle Cottage, 3 bedrooms and bath, ultra modern hot air gas heat, storm windows and doors. $17 per week.

210 N. MONASTERY AVE.
(Edmondson Village.) Stone porch, 3 lovely bedrms., tile bath, beautiful brick fireplace in living room, new hot water oil furnace, automatic hot water heater. $51 per month, plus expenses.

4102 NORFOLK AVE.—VACANT
(Forest Park.) Covered porch front, 3 lovely bedrooms, hardwood floors, gas hot water heat, automatic hot water heater. $57 per month, plus expenses.

135 S. MORLEY — IRVINGTON CORNER—Porch front, 3 bedrooms and bath, hot water oil heat, automatic hot water heater, storm windows and doors, large lot. $48 per month, plus expenses.

33 S. CULVER ST.
Porch front, 3 bedrooms, tile bath, gas hot water heat, automatic hot water heater, storm windows and doors. $50 monthly plus expenses.

NORTHEAST

2556 GARRETT — NEAR STADIUM
Sun parlor front, 6 rooms and bath, hardwood floors, gas hot water heater, hot water gas furnace. $48 per month, plus expenses.

1304 KENHILL AVE.
EAST KENWOOD
Covered porch front, 7 rooms & 2 baths, hot water oil heat, storm windows and doors. $62 monthly plus expenses.

1219 N. CURLEY ST.—NORTHEAST
Concrete porch front, 3 bedrooms, brand new forced air heating system. Automatic hot water heater, storm windows and doors. $48 per month, plus expenses.

1219 N. DECKER STREET
VACANT
(East Kenwood.) Porch front, 2 bedrooms, gas hot air heat, automatic hot water heater, hardwood floors. $40 per month, plus expenses.

786 BARTLETT AVE.—VACANT
(N.E. Balto.) Porch, 6 rooms and bath, 2 kitchens, hot water oil heat, automatic hot water heater. $48 per month, plus expenses.

Phone, Weekdays LE. 9-4161

## CHAMPION REALTY, INC.

334 EQUITABLE BUILDING — CHOOSE FROM 78 OTHERS

Eves. & Sundays LO. 6-5945



WHEN YOU FINISH READING YOUR AFRO PASS IT ALONG TO A FRIEND

## The Best Home Buys in Baltimore Are Listed On This Page

Real Estate For Sale 44 Real Estate For Sale 44

## ROGER J. JOHNSON CO.

1951 W. NORTH AVENUE

LA. 3-7267

Evenings and Sundays, LA. 3-5564
Hours: 9-5 P.M. Saturdays, 9-1 P.M.

### EXCLUSIVE ASHBURTON SECTION

3603 GRANTLEY RD. — DETACHED 2-sty. white shingle 1st flr., living rm., dining rm., den, kitchen and bath. 2nd flrs., slate roof, h.w. oil heat (recessed radiation), 2 kitchen ranges, draperies, wall-to-wall carpeting, built-in hi fidelity surrounding property. Excellent condition.

3306 DORCHESER RD.—(Near Hilton). DETACHED 2 sty., brick. 1st flr., central stair case, living rm., dining rm., paneled breakfast rm., new ceramic tile powder rm., complete hollow cove unitized elec. kitchen, garbage disposal, built-in dish washer, vinyl tile floor (kitchen and powder rm.), exhaust fan, Formica top cabinets allowing plenty cupboard space. 2nd flr., 3 bedrms. and 2 baths (bath adjoining master bedrm.) attic, club cellar with white birch side walls including 6 ft. bar, asphalt tile floor, powder rm., plus complete bath. Porcelain stationary tubs, Hot Point elec. range (double oven), wall-to-wall carpeting, mirror in living rm., draperies (1st flr.), cornices, triple track storm windows, Venetian blinds, painted walls, all copper spouting, cement patio. Completely surrounded by beautiful flowers and shrubbery.

3216 BARRINGTON RD.—Detached, 2 sty., stucco, porch frt. 1st floor — living rm., dining rm., and kitchen, 2nd floor — 3 bedrms. and bath, h.w. flrs., h.w oil heat, wall-to-wall carpeting, draperies, cornices, storm doors, Venetian blinds, 220 electric line, garbage disposal, awnings, club basement, garage.

3600 WABASH AVE. — Brick, 2 sty. 1st floor—living rm., dining rm., kitchen, screened porch, 2nd floor—3 bedrooms and bath, attic, h.w. oil heat, hwd. floors, storm windows and doors, Venetian blinds, draperies, attic fan, 1 air conditioner, club basement with bath and shower.

3408 ROSEDALE ROAD—Detached, Duplex—Brick, porch frt. 2 sty. 1st flr.—5 rooms; unitized kitchen, ceramic tile bath. 2nd flr.—two 3-rm. and bath apts., hwd. and parquet flrs., h.w. oil heat, wall-to-wall carpeting, cornices, mirror in dining rm., Venetian blinds, storm windows, club basement, 3-car garage, very good condition.

4017 DUVALL AVE.—Semi Detached 6 yrs. old. 2-sty. Brick Porch front. Excellent condition. 1st fl., living rm, dining rm, kitchen, powder rm, 2 closets. 2nd fl., 3 bedrms, modern ceramic tile bath, hardwood flrs. G. heat. Venitian blinds, wall-to-wall carpeting, garbage disposal and patio.

3914 DUVALL—Detached 2-sty. porch front, brown shingle. 1st fl., reception hall, living rm, dining rm, unitized kit and breakfast rm. (4 rms.) 2nd fl. 3 spacious bedrms., modern tile bath, hardwood parquet flrs. steam gas heat, storm windows and doors, drive-way and detached garage. Lot size 50x135. Excellent condition.

3811 CALLOWAY AVE.—Detached porch front, 2-sty. brick 1st fl. living rm, dining rm, den, kit. and bath, 2nd fl., 3 bedrms, modern bath, attic, hardwood floors, hot water oil heat, wall-to-wall carpeting, club basement, storm doors and garage.

3544 LYNCHESTER ROAD—Corner—Lot size 40x144 ft., 1st floor living room, dining room, den, unit kitchen, powder room. 2nd floor—4 bedrooms, modern ceramic tile bath, spacious knotty pine club cellar—bar with running water, knotty pine powder room, hwd. floors, wall-to-wall carpeting, all cornices and draperies, bay windows in living room, dining room and den, side porch (flagstone), baseboard radiation, off-the-street garage.

3813 DORCHESTER RD. — Detached 8 year old 2-story. 1st floor, living room, dining room, powder room and kitchen. 2nd floor, 3 bedrooms, 2 baths, attic, hardwood floors, wall-to-wall carpeting, gas heat, painted walls, storm windows and doors, club room, knotty pine room in basement. Near transportation facilities.

3211 SEQUOIA AVE. — Detached brick, 2 sty., 1st fl. living rm., dining rm., large den with complete bath, modern unitized kitchen with breakfast nook; 2nd fl. 3 large rooms and 2 modern ceramic tile baths, automatic attic fan, two car garage, club cellar with complete bath, h.w. oil heat, h.w. floors, 2 storm doors, wall to wall carpeting, garbage disposal, corner cabinets in dining room, draperies, mirror in living room, slate roof.

3298 DORCHESTER RD. — Corner detached, white brick, 2 sty., 1st fl. living rm., dining room, breakfast room, unitized kitchen, spacious bedroom, beautiful gray tile complete bath plus elegant bronze tile powder rm., wall to wall carpeting throughtout. 2nd fl. 3 rooms (one room completely panelled), 2 baths, attic with numerous storage closets, h.w. fls., h.w. oil heat (2 zone heating system), storm windows, 5 storms doors, draperies, club cellar, two car garage with overhead sliding doors, built in sprinkler system for lawns, slate roof.

| | |
|---|---|
| BERTHA B. PROCTOR | LO. 6-5321 |
| WM. T. DORSEY | LA. 3-1697 |
| EDWARD B. NOTTINGHAM | MA. 3-0633 |
| MELVIN ROBINSON | LO. 6-6540 |
| CECIL EASON | WI. 5-1938 |

Real Estate For Sale 44

**ASHBURTON BRICK HOME**
VERY BEAUTIFUL
6 LARGE ROOMS
Fireplace, 2 large mirrors, chandelier, 2 baths, and powder room, pine club basement, carpeting, storm windows & doors, garage.

**4-BEDROOM BRICK HOME**
BEST LOCATION
LIKE NEW
Fireplace, mirrors, club basement, garage, tile porch, extras.

KOPERBERG REALTY
LI. 2-8344

## WILLARD W. ALLEN

ESTABLISHED SINCE 1913
"The Old Reliable Office"
1841 Pennsylvania Ave.
MA. 3-3144
Eve. LA. 3-1029

29 S. MONASTERY AVE.
3019 ST. GEORGES AVE.
1200 BLK. MYRTLE AVE.
1544-42½ PENNA. AVE.
610 N. CARROLLTON AVE.
STORE FOR SALE
1810 PENNA. AVE.
APARTMENTS FOR RENT
PROPERTIES FOR SALE
RENTS COLLECTED
Approved Sales Broker
Veterans Administration
Regional Office
Quick Service

## BIDDERS REALTY

1800 BLK. W. FAYETTE ST.
6 rooms and bath. Oil heat. Good condition. Reasonably priced.

1700 BLK. N. CALVERT ST.
10 rooms, 3 baths, brick garage, gas heat. Fire escapes installed, storm windows. Excellent buy for large family. Can be converted into an apartment.

DETACHED DUPLEX
in a desirable section of N. W. BALTIMORE.
Priced for quick sale.
Must be sold at once.

2 lots in a fast growing residential community of ANNE ARUNDEL COUNTY. Each lot suitable for ranch type homes. Priced for quick sale.

BIDDERS REALTY
2669 Pennsylvania Ave.
Phone LA. 3-5012

## BLACKWELL'S

WI. 5-9255

The following homes will be opened for inspection on Saturday, October 18, and on Sunday, October 19, from 1 P.M. to 3 P.M.:

3311 FOREST PARK AVENUE — Duplex. First floor—large living room, dining room, kitchen. Two bedrooms, modern bath; front and back porch. Separate gas and electric meters. Steam oil, hot water heat. Second floor—same space as first with back stairway. Two car garage in yard, large lawn in front and back. Second floor vacant and ready for immediate occupancy.

3602 DUVALL AVENUE — Duplex, cottage. First floor—large living room, dining room, modern kitchen with units and garbage disposal, also dish washer; bath. Second floor—four bedrooms and modern bath. Third floor—complete apartment.

3600 BLOCK DENISON ROAD—15 year old, ultra modern brick house. Detached with slate roof. First floor—large living room with fire place and large door opening on terrace. Modern vertical blinds. Dining and kitchen with modern conveniences. Breakfast room and large powder room. Painted walls throughout. Second floor—large master bedroom with complete bath adjoining, three other bedrooms and bath. Attic is finished with cedar closet and one large room. Modern club room with bar and running water, fire place, complete bath and stationary tubs. Lot size 50 x 150. Two car garage. (Open for inspection by appointment only, from 1 p.m. to 3 p.m on Saturday or Sunday.)

3100 SEQUOIA AVENUE—Corner, brick with large lot. Front porch. Large living room with arched walls. Dining room with large mirror. Modern kitchen with units up and down. Second floor—modern ceramic tile bath and three large rooms with back porch. Partial club room in basement. This property is priced for quick sale.

1600 BLOCK OF HAKESLEY PLACE—Two story, six rooms, in excellent condition. Modern kitchen. Gas heat, hot air. Storm windows and door. Price: $3,900.00

2525 ROBB STREET—Six rooms, front porch. Awnings, Venetian blinds. Beautifully decorated throughout. Modern kitchen and bath. Price: $7,999.00

2439 E. HOFFMAN STREET—Duplex. Modern six room house. Now being used for beauty shop. Three rooms and bath on second floor. Basement has modern kitchen and bath. Club room in front of basement.

522 RADNOR AVENUE—English style, six rooms and bath. Painted walls throughout. Front and back porch. Hardwood floors. Modern tiled bath with shower. Oil burner. Very nice basement. Price: $8,990.00

Real Estate For Sale 44 Real Estate For Sale 44 Real Estate For Sale 44 Real Estate For Sale 44 Real Estate For Sale 44

# NO DOWN PAYMENT

FOR VETERANS

AS LOW AS **$150 DOWN** FOR NON-VETS

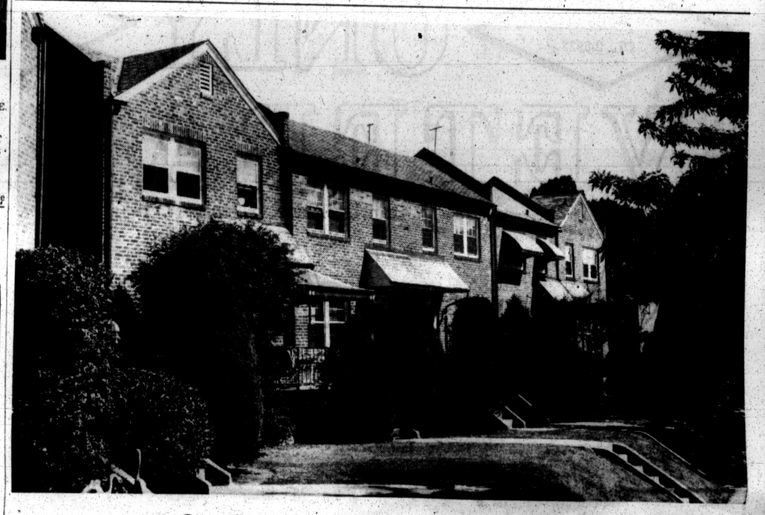

Sunday, Oct. 19th -- 1 to 5 P.M.

COME OUT AND VISIT OUR MODEL HOME AT 1310 N. KENWOOD AVE.

## ALL GOLDSEKER HOMES ARE COMPLETELY RECONDITIONED

1023 BONAPARTE AVE. — Porch front, 6 rooms, 2 kitchens, 2 baths, hwd. fls., h.w. gas heat.

1520 N. PATTERSON PK. AVE.—2 story, 6 rooms and bath, h.w. oil heat, extra flush in basement, garage.

2726 KINSLEY AVE.—Porch front, 6 rooms and bath, extra flush in basement.

528 E. 20th ST.—3 story, 9 rooms and bath. Gas heat, automatic water heater.

2515 CALVERTON HEIGHTS — Porch front, 2-story brick, contains 8 rooms (one is kitchen), pantry and bath, parquet floors, automatic oil heat, 2 extra rooms in basement.

300 N. CULVER ST. — 6 rooms and full tile bath. Hardwood floors, oil heat. Extra flush and shower in basement.

1626 WARWICK AVE.—Porch front, 2 story, 6 rooms and bath. Automatic heat.

2300 AIKEN ST.—Corner Darley Ave. Porch front, 6 rooms, kitchenette and bath. Hardwood floors. Hot water oil heat.

2919 ARUNAH AVE.—Porch front, 6 rooms, pantry and bath (unitized kitchen). Automatic oil heat.

1638 CLIFTVIEW AVE.—Porch front, 6 rooms and bath. Automatic heat.

1690 DARLEY AVE.—Porch front, 8 rooms, 2 baths. Hardwood floors, hot water heat.

1819 RUXTON AVE. — Porch front, 2-story brick, 6 rooms and bath, hot water oil heat, automatic water heater, storm windows and doors, Venetian blinds.

1501 N. ELLAMONT ST. — 6 large rooms, unitized kitchen and tile bath. Hardwood floors, oil heat, clubroom.

120 MONASTERY AVE. — Porch front, 6 large rooms, modern unitized kitchen and modern tile bath. Hardwood floors. Extra flush in basement.

313 GWYNN AVE. — Stone porch front, FormStone side and rear, 6 rooms and bath (unitized kitchen). Polished pine floors throughout. Oil heat, Venetian blinds.

230 N. MONASTERY AVE—Stone porch front, 6 rooms and 2 baths. Hardwood floors, semi-club room, hot water oil heat.

1231 N. POTOMAC ST.—Porch front, 6 rooms, kitchen and bath. Extra flush in basement, Hot water oil heat.

1113 N. LAKEWOOD AVE — Stone porch front, 6 rooms and bath. Hot water oil heat. Complete asphalt tile basement.

3214 MASSACHUSETTS AVE.—Patio porch front, 6 rooms and tile bath with shower. Hardwood floors, gas heat. Storm windows and doors. Built-in garage.

129 S. MORLEY ST.—Porch front, reception hall, 6 rooms and bath. Oil heat.

528 RICHWOOD AVE.—Porch front, 2 sty., 6 rooms and bath. Rear porch, automatic oil heat.

1722 E. 25th ST.—Near Clifton Park. Porch front, 6 large rooms and bath, automatic heat.

SMALL WEEKLY PAYMENTS FOR ALL!

PHONE MU. 5-3377 DAY or NIGHT

## M. GOLDSEKER

218-220 W. FRANKLIN ST. "A Reliable Firm for 35 Years"