Elaine Taylor to appear in concert at Wayland

Elaine Maurice Taylor, lyric soprano, has returned to Baltimore after two years study in Los Angeles, Calif. She will be presented in a concert of sacred music at Wayland Baptist Church on Tuesday, Nov. 11 at 8 p.m.

She is a 1953 graduate of Howard University School of Music.

While in California, she studied voice with Dr. Hugo Strelitzer of Hollywood and William T. Wilkins of Los Angeles. She was a member of the Chancel Choir of Holman Methodist Church and the Jester Hairston Metropolitan Choir.

* * *

SHE WAS GIVEN successful concerts and appeared this August as soloist with the David Bowick Singers at Hollywood Bowl on Gay Nineties Night.

She appeared in the September 1958 issue of Lyric Magazine, a music news magazine.

Mt. Calvary fete

Mt. Calvary AME Church in Towson will celebrate its 38th Women's Day anniversary on Sunday, Nov. 9.

Guest speaker for the 11 a.m. services will be Mrs. Edith Bryant, wife of the Rev. Harrison J. Bryant, pastor of Bethel AME.

At 3 p.m. the speaker will be Mrs. Georgia P. Mitchell, wife of the Rev. W. P. Mitchell, pastor of Payne AME Church. The Rev. R. P. Hall is pastor.

BAPTIST

THE JERUSALEM BAPTIST CHURCH
524 DOLPHIN ST.
REV. P. D. DOUGLAS, Pastor

8:30 A.M. Sunday School.
11:00 A.M. Sermon by Rev. Merrill
3:30 P.M. Song Feast
Friday, 8 P.M. Prayer & Preaching. Rev. Merrill
ALL ARE WELCOME

METHODIST

ST. LUKE METHODIST CHURCH
12 S. Stockton St.
11:30 A.M.—Sermon by Pastor.
3:30 P.M.—The Methodist Men of Lusby, Md.
WE WELCOME YOU
REV. C. A. GREEN
Pastor

METHODIST

SHARP STREET MEMORIAL METHODIST CHURCH
DOLPHIN AND ETTING STS.
SUNDAY, NOVEMBER 9, 1958
9:00 A.M.—CHURCH SCHOOL
11:00 A.M.—MORNING WORSHIP—THE REV. MR. J. MELVIN GRIFFIN, Associate Secretary of the Md. Bible Society. Sermon Topic: "A Christian's Creed."
6:00 P.M.—METHODIST YOUTH FELLOWSHIP
8:00 P.M.—EVENING WORSHIP, by the Pastor
NEXT SUNDAY
MRS. MILDRED ATKINSON will be the morning speaker.
8:00 P.M.—Around The World In 80 Minutes Tea. Featuring Women From Ghana, Iran and Formosa.
REV. EDWARD G. CARROLL, Pastor

AMES MEMORIAL METHODIST CHURCH
THE ANNUAL WOMAN'S DAY
SUNDAY, NOVEMBER 9, 1958
Theme: "CHRIST FOR THE WORLD WE SING."
Love Feast 10:30—Mrs. Goldie Wade
Morning Service —11:00 A.M.—Sermon by Rev. Mrs. Wayman Henry. Music by The Women's Chorus
Afternoon Service—3:30 P.M.—Musical Recital—Gospel—Rama
Evening Service —7:30 P.M. Program—Wesleyan Service Guild
Reports of Captains
A Cordial Welcome To All Will See You In Church
Mrs. Bertha Dorsey, Gen. Chr. Mrs. Alma Ringgold, Sec.
Mrs. Amy Hill, Pres., WSCS Mrs. Carrie Peters, Chr. Program
REV. FRANK J. FRYE, Minister

ORCHARD ST. METH. CHURCH
ORCHARD ST. NEAR DRUID HILL AVE.
ANNUAL MEN'S DAY
9:45 A.M.—CHURCH SCHOOL
11:00 A.M.—MORNING WORSHIP — Sermon by the Pastor.
3:00 P.M.—EVENING SERVICE — Guest Speaker, REV. HASKINS, Laurel, Md.
6:00 P.M.—METHODIST YOUTH FELLOWSHIP.
A CORDIAL WELCOME TO ALL
REV. V. T. KEY, Pastor.

ST. PAUL METHODIST CHURCH
1000 W. Saratoga St.
CAMP MEETING
SUNDAY, NOVEMBER 9, 1958
9:30 A.M.—Church School.
11:00 A.M.—Sermon by the Pastor.
3:00 P.M.—Sermon by Rev. Grant of Mt. Olive AME Church.
6:00 P.M.—M.Y.F.
8:00 P.M.—Sermon by Rev. Stanley of Taylors Island.
A CORDIAL WELCOME TO ALL
REV. RICHARD L. BALL, Minister

SAINT JAMES METHODIST CHURCH
MONROE and LEXINGTON STS.
ANNUAL WOMEN'S DAY
9:30 A.M.—SUNDAY SCHOOL
11:00 A.M.—SERMON BY THE REV. MRS. EDITH WILLIAMS
3:00 P.M.—GUEST SPEAKER, MRS. FELICIA ADAMS
7:00 P.M.—PLATFORM SERVICE AND REPORTS
REV. HAMMOND, Pastor

A.M.E. A.M.E.

TRINITY A. M. E. CHURCH
Cordially invites you to attend a Testimonial for
MR. CHARLES A. PARKER
Friday, the fourteenth of November
Nineteen Hundred and Fifty-Eight
at Eight P. M.
TRINITY A. M. E. CHURCH
East Hoffman Street and Collington Avenue
Subscription $2.00
CONTACT:
GERALDINE CHAPMAN, 1504 Pressman Street, MA. 3-6860
MARY V. JEWETT, 2403 Etting Street, MA. 3-2815

PENTICOSTAL PENTICOSTAL PENTICOSTAL

INSTALLATION AND DEDICATION
SAINT JOHN PENTECOSTAL CHURCH of CHRIST, Incorporated
Dedicatorial Service — Sunday, Nov. 9th
STARTING 11 a.m. and Continuing Throughout The Day

REV. A. B. HAGLER

ST. JOHN BAPTIST CHURCH
OF BALTIMORE, MD.
CORNER OF PINE and FRANKLIN STS.
has been redeemed by Overseer
REV. A. B. HAGLER
of Washington, D.C.
Presiding Pastor and Overseer

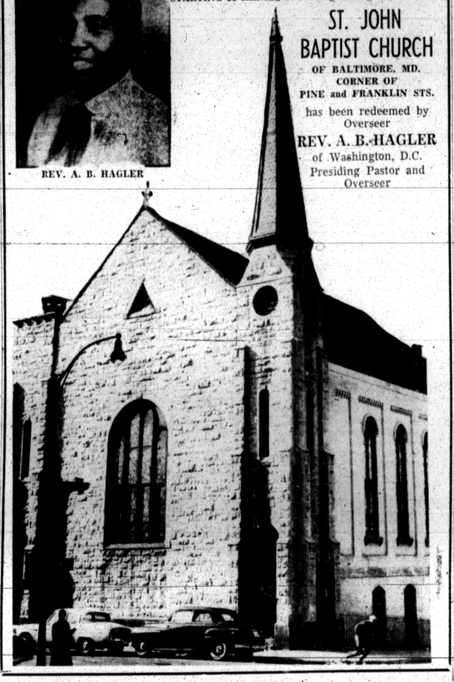

THE NEW SHINING STAR BAPTIST CHURCH
IN CHASE, MARYLAND,
Is Being Completed

REV. JAMES G. REDD

THE CONGREGATION WILL MARCH INTO ITS NEW HOME
SUNDAY, NOVEMBER 16
AT 11 A.M. AT WHICH TIME OUR ANNUAL WOMEN'S DAY SERVICE WILL BE HELD
REV. JAMES G. REDD, PASTOR

THE GRACE GOSPEL SINGERS
of Paterson, N.J.

WILL APPEAR IN A
GREAT MUSICAL PROGRAM
SUN., NOV. 9th at 3:00 P.M.
AT THE
ZION REVIVAL CENTER
1400 N. EDEN ST (Corner E. Hoffman St.)
ADMISSION FREE
J. CLEMMONS, Minister

DOUGLAS MEMORIAL COMMUNITY CHURCH
"The People of the Way"
LAFAYETTE AND MADISON AVENUES
SUNDAY, NOVEMBER 9, 1958
Identical Services
8:30 A.M. — 11:00 A.M.
"REACH OUT, OR PASS OUT"
Reverend Bascom, Preaching
MUSIC
CHANCEL CHOIR: "BLESS THE LORD"—Tenney; "HE LIVES"—Agnew; "REJOICE THE LORD IS KING"—Geerts
SANCTUARY CHOIR: "HOLY ART THOU"—Handel; "GONNA JOURNEY AWAY"—Rider; "SANCTUS"—Gounod
GOSPEL CHOIR: "Salvation Is Free"
REV. MARION C. BASCOM, Minister

METHODIST METHODIST

MT. ZION METHODIST CHURCH
RIGGS AVENUE and GILMOR ST.
HOWARD COUNTY DAY
ORDER OF WORSHIP
9:30 A.M.—CHURCH SCHOOL
10:00 A.M.—TESTIMONIAL SERVICE
11:00 A.M.—SERMON BY THE PASTOR, Subject: "What Does Jehovah Require on Witnessing"
3:00 P.M.—THE ASBURY METHODIST CHURCH OF JESSUP MD., CHOIR AND REV. MRS. MOORE PREACHING. DINNER SERVED AFTER SERVICE
8:00 P.M.—M.Y.F.
WE WELCOME YOU
REV. O. ST. CLAIR FRANKLIN, Pastor

BAPTIST BAPTIST

LEADENHALL Baptist Church
LEADENHALL STREET NEAR CROSS ST.
SUNDAY, NOVEMBER 9, 1958
9:30 A.M.—Church School.
11:00 A.M.—Morning Service.
ANNIVERSARY—THE FLOWER CIRCLE AND COURTESY COMMITTEES
Mrs. Rosie Givens and Mrs. Viola Lee, presidents.
Sermon by the pastor.
Music by Senior Choirs Nos. 1 and 2, and the Gospel Chorus.
6:00 P.M.—Baptist Training Union.

85th Anniversary of the Church
10th ANNIVERSARY OF THE PASTOR, REV. THOMAS B. DAVIS, JR.
MONDAY, NOVEMBER 10th, thru SUNDAY, NOV. 16th
SERVICES: 8 P.M. EACH EVENING
Monday—John Wesley Methodist Church, Rev. C. E. Johnson, Pastor.
Tuesday—Providence Baptist Church, Rev. Marcus G. Wood, Pastor.
Wednesday—Perkins Square Baptist Church, Rev. Ward D. Yerby, Pastor.
Thursday—Sharon Baptist Church, Rev. J. L. Moore, Pastor.
Friday—Union Baptist Church, Rev. B. L. Matthews, Pastor.
Each visiting minister will be accompanied by his Choirs and Congregation.
SUNDAY, NOVEMBER 16th
11:00 A.M.—Rev. Alfred Waller of Pittsburgh, Pa.
3:00 P.M.—Rev. Willard L. Clayton, Minister of Macedonia Baptist Church, his choir and congregation.
MONDAY, NOV. 17, 8:00 P.M. BANQUET
GREETINGS BY:
Rev. V. T. Williams, Rev. Lyndsai Pitts
Rev. I. A. Miller, Rev. Willard L. Clayton
Rev. Marion Baseom, Mrs. Bessie Barrow
Rev. J. M. Raynor, Mrs. Mabel S. Gee
Rev. A. J. Payne, Rev. Cecil D. Gallop
MUSIC BY THE COMBINED CHOIRS OF THE CHURCH

ST. MARKS INSTITUTIONAL BAPTIST CHURCH
Bentalou and Lanvale Sts.
3rd ANNUAL WOMEN'S DAY
11:00 A.M. Morning Service
Rev. Spencer G. Dobson, Preaching
3:00 P.M. Sgt. Violet Hill Whyte, guest speaker and Miss Evangeline Williams, Soloist
8:00 P.M. Rev. V. N. Dobson, B.D., B.A. speaker.
A CORDIAL WELCOME TO ALL
REV. SPENCER G. DOBSON Minister

EBENEZER BAPTIST CHURCH
GUILFORD AVE. AND 23RD ST.
SUNDAY, NOVEMBER 9, 1958
9:15 A.M.—Sunday School
10:45 A.M.—Morning Worship, Sermon by Rev. D. Dixon
6:00 P.M.—Baptist Training Union.
7:45 P.M.—Holy Communion, Sermon by Rev. W. D. Leighton.
FRIDAY NIGHT, NOVEMBER 14
8:00 P.M.—Beautiful State Pageant by the Women of the Church; Mrs. Naomi Johnson, Directress; Mrs. Ethel B. Shell, Chairman.
ALL ARE INVITED
Deacon JEFFERSON JOHNSON, Chairman Deacon Board

PERKINS SQUARE BAPTIST CHURCH
EDMONDSON & WARWICK AVES.
WHITE CROSS NURSES DAY

REV. WARD D. YERBY, Pastor

9:15 A.M.—SUNDAY SCHOOL
10:30 A.M.—OPEN HEART SERVICE
11:00 A.M.—HOLY COMMUNION, SERMON BY THE PASTOR.
6:00 P.M.—B.T.U.
7:30 P.M.—EVENING WORSHIP.
ANNUAL MEMORIAL WEEK
MON., NOV. 10 Thru SUN., NOV. 16
REV. WARD D. YERBY, PASTOR

MEMORIAL BAPTIST CHURCH
CAROLINE AND PRESTON STREETS
9:30 A.M.—Sunday School
11:00 A.M.—Sermon by Rev. A. A. Smith
3:30 P.M.—Service Sponsored by The Trustees Auxiliary. Sermon by Rev. Mrs. Irene Dutton.
6:00 P.M.—B.T.U.
8:00 P.M.—Evening Worship. Sermon by The Rev. Mrs. Rose Taylor
REV. C. EDWARD BROWNE, Pastor

FAITH BAPTIST CHURCH
"The Praying Church"
ASHLAND AVENUE AND BOND STREET
9:15 A.M.—SUNDAY SCHOOL
10:45 A.M.—MORNING WORSHIP—Sermon by The Pastor.
3:00 P.M.—ANNUAL VISIT TO MORNING STAR BAPTIST CHURCH
3:00 P.M.—ANNUAL VISIT To Morning Star Baptist Church
6:00 P.M.—B.T.U.
8:00 P.M.—PROGRAM BY THE GOSPEL CHORUS
WE WELCOME YOU
REV. WALTER E. PAIGE, Pastor

500 HONOR RETIRING RED CROSS OFFICIAL

Approximately 500 Red Cross workers paid tribute last week to James T. Nicholson, executive vice president, who retired after 39 years service with ARC. Mr. Nicholson was 65 the day after the ceremony.

KNOXVILLE COLLEGE

KNOXVILLE, Tenn. — The Knoxville College alumni banquet will honor the Class of 1908 in one of the activities of homecoming weekend of Nov. 7-8. Morehouse College will be the homecoming foe.

ENON BAPTIST CHURCH
EDMONDSON AVE. and SCHROEDER ST.
Annual Woman's Day
SUNDAY, NOVEMBER 9, 1958
6:30 A.M.—Early Prayer and Praise Service
9:30 A.M.—Sunday School
11:00 A.M.—Morning Worship
Guest Speaker:
MRS. GEORGE PADMORE, wife of the Liberian Ambassador to the United States.
5:00 P.M.—Recital — Followed by Fellowship Hour, presenting
GLORIA DAVY
Metropolitan Opera Star
MRS. ODELLE PAYNE, Chairman
MRS. AUDREY CRAWFORD and
MRS. MARY WILLIAMS, Secretaries
MRS. KATHERINE BOSTON, Organist
MR. ISADORE OGLESBY, Choirmaster
MRS. EVELYN LINDSAY, Director of the Women's Chorus
REV. ARTHUR J. PAYNE, Pastor

ANNUAL MEN'S DAY
UNION BAPTIST CHURCH
DRUID HILL AVE. NEAR DOLPHIN ST.
SUNDAY, NOVEMBER 9, 1958
ORDER OF SERVICES
11:00 A.M.—WORSHIP—"ACCEPTING THE CHALLENGE OF SERVICE," REV. VERNON L. DOBSON—Coordinator of Christian Education and Assistant to the Pastor.
6:30 P.M.—FORUM—"BALTIMORE, THE CHANGING COMMUNITY."
Leaders: Ellsworth Rosen, Director Public Relations, Associated Jewish Charities. Otho Pinkett—Relocation Mgr. Balto. Urban Renewal and Housing Agency.
THE PUBLIC IS INVITED TO ALL SERVICES
REV. BAXTER L. MATTHEWS, Pastor

FIRST BAPTIST CHURCH
CAROLINE AND McELDERRY STS.
SUNDAY, NOVEMBER 9, 1958
9:30 A.M.—SUNDAY SCHOOL
11:00 A.M.—MORNING WORSHIP—Sermon by the Pastor.
6:00 P.M.—BAPTIST TRAINING UNION
7:30 P.M.—BOOSTER CLUB WILL CELEBRATE 29th ANNIVERSARY. SPECIAL PROGRAM—MRS. VIOLA W. WRIGHT, President.
A CORDIAL WELCOME TO ALL
REV. VERNON T. WILLIAMS, Pastor

SOUTHERN BAPTIST CHURCH
The Friendly Church
PRESTON and BOND STS.
9:15 A.M.—Sunday School.
11:00 A.M.—Sermon by the pastor. Music by the Senior Choir No. 1 and Jubilee Chorus.
3:00 P.M.—Holy Communion.
6:00 P.M.—Program by Jubilee Chorus.
REV. J. R. GRANT, Pastor

ANNAPOLIS DINGS

By ELOISE RICHARDSON

Phi Delta Kappa unit plans library fund tea; Jones Elementary PTA presents playground equipment; United Baptist Missionary Convention in quarterly meeting; Pigskin Club holds a banquet; Anne Arundel NAACP meets

The National Sorority of Phi Delta Kappa, Alpha Mu Chapter, cordially invites friends to a Liberian Library Fund Tea, to be given at the Masonic Hall on Clay St. on Sunday from 4 to 6 p.m. Mrs. Adele Hynson is basileus.

The Annapolis Chapter of Delta Sigma Theta Sorority presented a $50 check to Miss Esther King, director of the Annapolis and Anne Arundel County Library toward the purchase of books on Wednesday evening.

As a project, the group makes a contribution each year. Last year the sorority gave $100 for books to the library.

The sorority also plans to join with other organizations to bring brightness into the lives of the patients at Crownsville Sate Hospital. At Christmas time the patients will receive gifts from the chapter.

* * *

THESE DELTA SORORS, who make themselves felt in the community, made a contribution to the Anne Arundel County Scholarship Fund. They also support the YMCA, Community Chest and all other worthwhile projects.

Officers of the group are Sorors Anne Goodwyn, president; Muriel Holland, vice president; Matilda Harrison, recording secretary; Eluise Duvall, corresponding secretary, and Rose Wiseman, treasurer.

The PTA of the beautiful new Jones Elementary School installed its first large piece of playground equipment for the playground recently, consisting of four swings, a sliding board and two see-saws.

The PTA also paid transportation for 60 children to the Tiny Tot Symphony at Glen Burnie recently and will present a fashion show at the school the last of this month. Mrs. Lula Hardesty is the president.

* * *

THE FIFTH and sixth grades, accompanied by two members of the faculty, Mrs. Jean Sparrow and Richard Thomas visited the Smithsonian Institute in Washington recently.

Boys and girls of the Chews Methodist Church at Owensville, members of the Methodist Youth Fellowship volunteered to "trick or treat" for UNICEF on Halloween night and collected $32.15.

Those who participated were: Lloyd Down Jr., Marjorie Down, Clifton Brown, Phillip Collins, Alice Robinson, Pearl Brown, president; Roberta Green, Cecelia Green, Winfired Green, Rita Chapman, Rosetta Neal, Ernesta Parker, Barbara Dade.

Counsellors of the group are Mrs. Willie Hall and Leonard Green and Thomas Brown. The Rev. Charles V. Smith is pastor.

* * *

THE SECOND Quarterly Meeting of the United Baptist Missionary Convention of Maryland was held at the beautiful new First Baptist Church here Thursday.

Welcomed to the city and the church by its outstanding minister, the Rev. Leroy Bowman, the body listened to an interesting sermon by the Rev. E. T. Gaskins during the morning session.

Opening remarks were made by the Rev. W. L. Clayton, president, and devotionals were led by the Revs. R. G Williams and I. C. Reddie. Dr. Clayton also gave echoes from the National Baptist Convention.

Reports were made as follows:

Baptist Center, Dean Vernon Johns; Home Missions Bread, the Rev. V. T. Taylor; Educational Board, the Rev. Moses Williams, Trustee Board, Baptist Center, the Rev. L. G. Reynolds; Foreign Mission Board, the Rev. W. E. Paige;

Also Aged Home, the Rev. T. B. Davis. Woman's Auxiliary, Mrs. Mary Harrington; Sunday School and Baptist Training Union Convention, Mrs. Mabel S. Gee; director of finance, the Rev. J. H. Mathews.

In the afternoon the women listened to talks by Mrs. Marie Marshall on the Lott Carey Foreign Missionary Convention and Mrs. Bernice Meade on the and Mary E. Harrington gave reports from the National Baptist Convention and Mrs. Bessie Barrow, the president, gave the summary. Rev. Mr. Clayton gave remarks.

The Young People's Department conducted their meeting following this group.

* * *

OFFICERS OF the parent body are as follows:

The Revs. Willard L. Clayton, president; Charles H. Churn, first vice-president; Leroy Bowman, second vice-president; W. H. Thompson, third vice-president; G. A. Crawley Jr., recording secretary; E. W. Williams, assistant recording secretary; W. D. Yerby, corresponding secretary; L. G. Reynolds, treasurer.

Also the Revs. J. A. Everett, auditor; J. H. Matthews, director of finance; I. Williams, secretary to the director of finance; M. Williams, chairman of the Educational Board; V. T. Taylor, chairman of the Home Mission Board;

Also the Revs. W. E. Paige, chairman of the Foreign Mission Board; A. J. Payne, chairman of the trustee board, Baptist Center; Vernon Johns, dean of Baptist Center and School of Religion; J. E. Tilley, state director of Christian Education;

Also the Revs. T. B. Davis, president of the Aged Home; C. H. Churn, chairman of the Home Mission Board, National Baptist Convention and C. O. Cooke, statistician; Mesdames Bessie Barrow, president Woman's Convention and Mabel S. Gee, president, Sunday School and Baptist Training Union Convention.

* * *

OTHER WOMAN'S Convention officers are:

Mesdames Ellen G. Wilkerson, first vice-president; Maggie Taylor, second vice-president; Antoinette Davis, third vice-president; Mabel Lockett, president - at - large; Elizabeth Newton, recording secretary; Julia Heath, assistant recording secretary; Mary Harrington, corresponding secretary.

Also Mesdames Mary Harrington, corresponding secretary; L. Madison Williams, treasurer; Myrtle Reynolds, chairman of finance; Ossie D. Keck, historian, and Bettye Graves, director of Young People's Department.

* * *

FRIENDS HERE regret to hear of the death of Mrs. Nellie E. White, fine old citizen of Baltimore, on Monday afternoon.

Mrs. White, formerly an outstanding cateress, was well-known in Annapolis both in her work and as a person. She is the mother of Mrs. Marie Thomas of this city, a teacher at Bates High School.

The Washington, D.C. Women's Committee of the National Opera Foundation received over 200 women at an informal gathering on Saturday in the interest of the National Opera Company.

"Charming," "chic," and "smart" were but a few of the adjectives that one might use to describe the array of lovely women; but we must remember they were there on "opera business."

Dr. Dorothy B. Ferebee, chairman of the Board of Governors of the foundation, presided.

Other officers of the Women's Committee seen about were:

Mrs. Muriel Alexander, first vice-chairman; Mrs. Jean Brown Davison, second vice-chairman; Mrs. Dorothy Porter, third vice-chairman; Mrs. Jennie Ryan, recording secretary; Mrs. Lois Dozier, assistant recording secretary;

Also Mrs. Barbara Edwards Lee, financial secretary; Miss Thelma Wilson Taylor, treasurer; Mrs. Grace Hollomon Davis, assistant treasurer; Mrs. Marie Poston, executive secretary; Mrs. Mignon G. Wilson, corresponding secretary and Mrs. Laverne Johnson Walker, assistant corresponding secretary.

Among others seen about were:

Mesdames Geneva Valentine, Priscilla Wilkes, Antoinette Garvin, Pearlie Cox Harrison, Georgia C. Anderson, Ruth Shipley, Lulu Hardesty of Annapolis, Gladys Edmonson, Vivian Gill Lee, Eunice Matthews, Adella Parks;

Also Elizabeth Walker Reeves, Wilhelmina Bullock Thomas, Vi Curtis Hinton, Wilhelmina Bullock Thomas, Vera Foy, Nellie McKenzie and Misses Portia Bullock and Annie Jenkins.

* * *

THE PIGSKIN Club of Washington welcomed its friends to a fine benefit "Soiree and Ladies' Night" in the huge and beautiful ballroom of the Sheraton Park Hotel on Saturday evening.

Vivacious Miss Althea Gibson, international tennis champion, was presented the Pigskin Club Achievement Award by Lawrence A. Oxley, president. Miss Gibson is the first woman for the group to so honor.

A huge basket of flowers was presented to her. Later on in the evening Miss Gibson also sang two numbers.

Among others on the program were a representative of the Harlem Globetrotters of America, Mrs. Marguerite Belafonte, co-chairman of the Freedom Fund of the NAACP, and William J. Trent Jr., executive director of the United College Fund.

Lovely June Norton poured out her beautiful voice in a cappella style. Incidentally, June, who is very gracious, sang at my wedding.

Mrs. Bernice Busey played several very charming piano selections. The audience also heard the Casual Three, international entertainers.

Among those seen about the hall were:

Charlie Laws and his wife, Mary Elizabeth, Magistrate Linwood G. Koger Sr., and the James Earlys, all of Baltimore; the Everett W. Carters (Emma, lovely as ever), Ida Taylor in a beautiful silver blue mink stole, those two charming couples, Herald and Evelyn Chase, Dr. and Mrs. Johnson (Adele) and her fine mother, Mrs. Florence Gordon, formerly of Charleston, W. Va., but now of Washington;

Also Pearlie Cox Harrison, (as fabulous as ever), Dr. and Mrs. Howard Stratton of Philadelphia, Dr. and Mrs. Edwin B. Henderson, the Carroll H. Hynsons and Mrs. Joseph Hardesty (Lulu) of Annapolis, who stayed at the hotel, and Art Carter and his wife, Edna, lovely in the new look two-piece effect.

So sorry I cannot mention more names to you at this time, but the list of names I had did a magic trick in the hotel room and disappeared.

THE ANNE ARUNDEL County NAACP Branch executive board held its meeting at Galesville as guest of the Community Club on Wednesday evening.

The meeting proved very interesting because there seemed an atmosphere of warmth and unity among those who attended.

The Galesville people turned out in large numbers and supported the board in all undertakings presented for their consideration.

Dr. Theodore Johnson, Annapolis physician and a member of the board, was the main speaker. He talked on the importance of the work of the NAACP and other timely issues of the day.

He especially urbed that people take advantage of the opportunity to send their children to integrated schools and point out the importance of doing away with fear and "backwoods tactics."

Other board members present were Mrs. Beatrice Coates, Mrs. Ethel Wilson, and Messrs. Eddie Mitchell, William Johnson and Lacey McKinney. Mrs. Ida Brown, Mrs. Julia Foote, Mrs. Eloise Richardson and Miss Lillian Miller of Arnold were visitors.

Mrs. Harriet Hull, business manager of the Galesville group, was in charge of reports on memberships and presented the group to the Galesville people. She also pointed out that news from Galesville (the same occasion) marked the beginning of this column this year, and announced the gathering as an anniversary occasion along this line.

Other talks were given by Mrs. Lulu Hardesty, president; William Johnson and Charles H. Dix.

A very tasty collation was served at the close of the meeting.

Among those from Galesville who attended were:

Mesdames Martha Watkins, Marie Moulden, Rose Turner, Nannie Crowner, Loret Thompson, Florida Offer, Gladys Holland, Mary Sellman, Helen Watson, Henrietta F. Crowner, Margaret Crowner, Ruth Gross, Missea Reva Turner, Constance Crown and Ernestine Turner;

Messrs. William E. Jackson, Alexander Holland, Clifton Crowner, Daniel Easton, James M. Moulden, Frank M. Gross, Earl Gross, Howard Sellman, James E. Crowner, Benjamin Crowner Jr., Benjamin Crowner Sr. and Mesdames Geneva Ballard and Geraldine Colbert.

GLORIA DAVY

Metropolitan star to sing at Enon Church

Gloria Davy, one of the few colored singers engaged by the famous Metropolitan Opera Association, will appear in concert at the Enon Baptist Church, Edmondson Avenue and Schroeder Street, Sunday, at 5 p.m., as a feature of the annual Women's Day celebration of the church.

Born in Brooklyn, N.Y., and educated at the Julliard School of Music, Miss Davy made her operatic debut in Europe in 1954. She received great ovations from audiences in Italy, Germany, Belgium, Switzerland, France, Greece, Portugal, and Spain.

* * *

MISS DAVY appeared on television in many European cities and made recordings for European Decca. She sang with the Berlin Philharmonic at the famous German Festival of Music and as a popular artist on the Italian hit parade.

On her return from Europe she detoured to Argentina to fill a series of engagements there and in Mexico and Porto Rico before returning to New York.

She made her New York debut in "Aida" with the New York Philharmonic at Lewisohn Stadium during the summer of 1955. From there she began her first North American tour which was so successful that a second tour was scheduled for later the same fall.

* * *

THE SINGER appeared as a Metropolitan star in February of this year in the opera "Aida." New York critics praised her performance, declaring, "She is an asset to the company . . . a voice of exceptional beauty. She has been re-engaged by the Metropolitan this season to appear in repeat performances of "Aida" and in "Pagliacci," "The Magic Flute," and "Iphigenia in Tauris."

MRS. MAI WILES PADMORE, wife of the Liberian Ambassador to the United States, will be speaker on the 11 a.m. program of the Women's Day program of Enon Baptist Church, Sunday.

She has won such awards as the Marian Anderson Award and the annual award of the National Music Education League.

Her Baltimore concert will include selections from Purcell, Handel, Faure, Verdi, and Italia, as well as some of the best known spirituals.

* * *

THE OTHER FEATURE of the Women's Day program of the Enon Baptist Church, which will be presented at 11 a.m., will be an address by Mrs. Mai Wiles Padmore, wife of the Liberian Ambassador to the United States.

Miss Davy will replace Theo Greene Coleman, who, because of illness, was forced to cancel her contract for the Baltimore appearance.

'Around World in 80 Minutes' at Sharp St.

MRS. MILDRED ATKINSON

Something new in Women's Day programs has been planned at Sharp St. Memorial Methodist Church for Sunday, Nov. 6.

Three speakers from foreign lands will take the audience "Around the World in 80 Minutes." Appearing in their national dress will be Miss Nabilla Al Hassan of Ghana, Miss Rosemarie Hou of Formosa and Mrs. Nezerene Clift, wife of Morgan's Dr. Virgil Clift, who is from Iran.

Both Misses Hassan and Hou are students at Goucher College.

The quick tour around the globe will be conducted at the 8 o'clock services. Music typical of these nations will be featured.

* * *

SPEAKER AT the 11 o'clock hour will be Mrs. Mildred D. Atkinson, director, Department of Christian Social Relations of the Council of Churches and Christian Education of Maryland and Delaware.

Long active in Baltimore church and civic and educational affairs, Mrs. Atkinson is vice president of the Baltimore Adult Education Association, chairman of the Metropolitan YWCA day camp committee, and a director of the Lafayette Square Community Center, among other activities.

She has been cited on the AFRO Honor Roll, designated round sergeant by the Baltimore Police Department and presented an award by the Maryland Society for Mentally Retarded Children.

She has traveled extensively in South America, Mexico, Europe and England. She is a graduate of McCoy College and Loyola University.

Words To Live By

By ROBERT NEWBOLD JR.

The political speeches have been made. The anxiety has been removed.

Som candidates are still rejoicing and receiving congratulations because of their victory; others are lamenting their defeat.

The campaigns are over. Another election day lies behind us. But, what of the days ahead? What should be the attitude of those candidates and campaigners who profess to be Christians?

* * *

FOR ONE THING, there should be sincere and constant attempts to rid themselves of bitterness. Some of the debate during the contest has been heated. The fight has been tough.

Unfortunate labels have been placed on many. False and reckless charges have been hurled.

Indeed, it is not difficult to emerge out of the political arena with hatred in one's soul.

It is not easy to come out of such experiences without adopting a vindictive spirit. Practical politics may suggest that this is the thing to do.

But Christianity commands that there should be regular efforts to rise victoriously over the hostility and bitterness generated during the battle.

* * *

CANDIDATES for public office should be big men — big enough to forgive those who wronged them, and big enough to allow the love of God to influence them in their relationships with their fellow-men.

Moreover, during the days ahead there should be evidence of the willingness to work together for the best interest of the community and nation as well as to contribute toward the making of the kingdoms of this world the kingdoms of God.

* * *

NOW THAT the battle is over we should be able to see the need of working together.

Now that the people have made their choices we should give those persons elected to office our support. They should be encouraged when they are right and censured when they are wrong.

We cannot afford to allow petty and partly differences to so divide us until the needs of the community become obscure. Jesus prayed once that "they all may be one."

May our actions during the days ahead reveal a positive answer to this prayer as we bury the unpleasantness of the recent months and move forward together helping to make our communities better places in which to live.

Sigma conclave to be in Chicago

CHICAGO — Phi Beta Sigma Fraternity will hold a workshop on Social Action activities during its 44th anniversary conclave here Dec. 27-30.

The scope of the subject will deal with segregation in business, education and other aspects of American life.

Sigma chapters are currently in the midst of "Social Action Month," the observance having started on Oct. 1.

The purpose of the observance is to do something about desegregation and discrimination in the respective community of each chapter, in addition to a concentrated effort in the fight for full civil rights.

There is a lucky picture in this and every edition of the AFRO. Look for it. If may be you. If your head is circled, you can win $5 cash. All you have to do to collect is to call at the AFRO City Desk before the next edition is out.

LARGE CHURCH BUILDING
NORTHEAST BALTIMORE
Large seating capacity plus Sunday School room and many other facilities. Stone construction.
PRICED TO SELL IMMEDIATELY.
WILL FINANCE
GARBIS REALTY
15 W. Preston St.
LE. 9-6646

ARBUTUS MEMORIAL PARK
A member of the America Cemetery Association and considered one of the finest memorial parks in the country is just 15 minutes from the center of the city.
Offers Burial estates with Perpetual Care,
handled by the Mercantile Trust Co. Free consultation and transportation to and from the Park. Learn how easy & inexpensive it is to obtain an estate in our Beautiful Park by calling
LA. 3-8127

FOR FALL and WINTER ORDER EARLY
CHOIR ROBES
EASY CREDIT
1 To 8 Months To Pay
$9.40 UP In Quantities

Wide Selection of Styles
CHOIR CAPS $1.25 up.
CHOIR STOLES $1.85 up
Mail, Phone & C.O.D. Orders Filled
BACHMAN TAILORING CO.
101 W. BALTIMORE STREET
Baltimore, 1, Md. PL. 2-2188
Entrance on Hanover St. 5th Flr.

Prompt, Efficient, Considerate Service
GEORGE G. KELSON
Funeral Home
1348-50 N. Calhoun St. — MA. 3-6003 - LA. 3-1520

MULBERRY 5-2578
Hemsley Funeral Service
for Over Three-Quarters of A Century
578 W. BIDDLE ST. BALTO. 1, MD.

HOLLAND
Offers the Utmost in Complete, Dignified Fulfillment of Every Responsibility.

HOLLAND Funeral Service
1631 DRUID HILL AVE. MAdison 3-0692
MRS. GEORGE H. HOLLAND, Director

AUTO INSURANCE
SR 22 – JR 11 EASY TERMS
BONDS—ACCIDENT RELEASES
APPLICATIONS TAKEN BY PHONE
ALLAN GIVNER – BE. 5-7565
200 EAST 21st STREET
Next Door to Commissioner of Motor Vehicles

REV. RAJAH RABOID
GOOD HOPE HALL
655 W. LEXINGTON ST.
SUNDAY, NOV. 9th THROUGH WED., NOV. 12th

GOD'S BLESSINGS FOR ALL
Bring Your Troubles To REV. RABOID
POSITIVELY LAST 4 NIGHTS

Quality Bootery
207 N. Eutaw St. (Opposite Lexington Mkt.)
Open Mon., Thurs. & Fri. Nights 'til 9—Sat. 'til 7 P.M.
Season's Most Popular Huskie
"Flaps"

The sensation of comfort
$4.77
• For Campus • For Slacks • For Dates • For Sports • For Dancing
4 to 10
Mail orders filled. Send size, color, and second choice. Add 25c for postage and note tax. Sorry, no C.O.D. orders.
• Black Suede • Brown Suede • Green Suede • Green Sole
Pleated Toe
Ballerinas
★ Dancing ★