Real Estate For Sale 44 Real Estate For Sale 44 Real Estate For Sale 44 Real Estate For Sale 44 Real Estate For Sale 44 Real Estate For Sale 44 Real Estate For Sale 44

ROGER J. JOHNSON CO.
1951 W. NORTH AVENUE
LA. 3-7267
Evenings and Sundays, LA. 3-5564
Hours: 9-5 P.M. Saturdays, 9-1 P.M.

EXCLUSIVE ASHBURTON SECTION

3603 GRANTLEY RD. — DETACHED 2-sty., white shingle. 1st flr., living rm., dining rm., den, kitchen and bath. 2nd flr., 4 bedrms., modern bath, attic with Hunter attic fan, hwd. flrs., slate roof, h.w. oil heat (recessed radiation), 2 kitchen ranges, draperies, wall-to-wall carpeting, built-in hi-fidelity construction in the den, off-st. garage, shrubbery and flowers surrounding property. Excellent condition.

3600 WABASH AVENUE—Brick, 2 sty., 1st floor — living rm., dining rm., kitchen, screened porch, 2nd floor — 3 bedrooms and bath, attic, h.w. oil heat, hwd. floors, storm windows and doors, Venetian blinds, draperies, attic fan, 1 air conditioner, club basement with bath and shower.

3408 ROSEDALE ROAD—Detached, Duplex—Brick, porch frt., 2-sty., 1st flr. — 5 rooms, unitized kitchen, ceramic tile bath, 2nd flr.—two 3-rm.and-bath apts., hwd. parquet flrs., h.w. oil heat, wall-to-wall carpeting, cornices, mirror in dining rm., Venetian blinds, storm windows, club basement, 3-car garage, very good condition.

4017 DUVALL AVE. — Semi Detached, 6 yrs. old, 2-sty. Brick porch front. Excellent condition. 1st flr., living rm., dining rm., kitchen, powder rm., 2 closets. 2nd fl., 3 bedrms., modern ceramic tile bath, hwd. flrs., G. heat. Venetian blinds, wall-to-wall carpeting, garbage disposal and patio.

3419 DUVALL — Detached, 2-sty., porch front, brown shingle, 1st fl., reception hall, living rm., dining rm., unitized kit. and breakfast rm. (4 rms.). 2nd flr., 3 spacious bedrms., modern tile bath, hwd. parquet flrs., steam gas heat, storm windows and doors, drive-way and detached garage. Lot size 50x-135. Excellent condition.

3544 LYNCHESTER ROAD — Corner — Lot size 40x144 ft., 1st floor, living room, dining room, den, unit-kitchen, powder room. 2nd floor—4 bedrooms, modern ceramic tile bath, spacious knotty pine club cellar—bar with running water, knotty pine powder room, hwd. floors, wall-to-wall carpeting, all cornices and draperies, bay windows in living room, dining room and den, side porch (flagstone), baseboard radiation, off-the-street garage.

3813 DORCHESTER RD. — Detached 8-year-old 2-story, 1st floor, living room, dining room, powder room and kitchen. 2nd floor, 3 bedrooms, 2 baths, attic, hardwood floors, wall-to-wall carpeting, gas heat, painted walls, storm windows and doors, club room, knotty pine room in basement. Near transportation facilities.

3208 DORCHESTER RD. — Corner detached, white brick, 2 sty. 1st flr., living rm., dining rm., breakfast rm., unitized kitchen, spacious bedroom, beautiful gray tile complete bath plus elegant bronze tile powder rm., wall-to-wall carpeting throughout; 2nd flr., 5 rms.—(one rm. completely panelled), 2 baths, attic with numerous storage closets, hwd. flrs., h.w. oil heat (2-zone heating system), storm windows, 5 storm doors, draperies, club cellar, two-car garage with overhead sliding doors, built-in sprinkler system for lawns, slate roof.

4709 FOREST PARK AVE.—Detached Rancher—1 sty., brick, porch front, excellent condition. Living room, dining room with picture windows, unitized Beautycraft electric kitchen with Frigidaire, dishwasher, garbage disposal, master bedroom with private modern bath, double closets. Second bedroom—spacious with large double closet. Third bedroom—panelled with built-in bookcases and Hi-Fi equipment. 2nd bath on 1st flr., hwd. floors, forced air ht., imported Puerto Rican fill-wool chenille wall-to-wall carpeting, Kaiser aluminum screens; house completely air-conditioned, beautiful draperies, club cellar with Korean Ash sidewalls, Formica topped bar. Property recently renovated on all sides, patio, all copper spouting, awnings, expensive shrubbery surrounding entire premises.

BERTHA B. PROCTOR LO. 6-5321
WM. T. DORSEY LA. 3-1697
EDWARD B. NOTTINGHAM MA. 3-0633
MELVIN ROBINSON LO. 6-6540
CECIL EASON WI. 5-1938

G. I. SPECIALS!
AND
SMALL DOWN PAYMENTS SPECIALS!
HOME BUYERS BARGAINS
WITH A GUARANTEE
STOP! READ! AND CALL!
MRS. MOORE
BEAUTIFUL HOMES, EASY TERMS,
FRIENDLY SALES AGENTS
TAKE A TOUR WITH US TODAY AND
SELECT ONE OF THESE

LOVELY CALVERTON HEIGHTS AVE. SPECIAL! Porch front, 8 rooms, 2 baths, beautifully renovated, only $390 down.

PORCH FRONT ON CULVER ST. — Beautiful pastel tile bath, unit kitchen, awnings, Venetian blinds, automatic heat. Vacant. $190 Down.

4 BEDROOM SPECIAL ON HILTON ST.—Hardwood floors, automatic heat, storm windows, flush in basement. Move in immediately. Only $190 Down.

$100 DOWN SPECIAL — LOVELY HOUSE ON GRANTLEY RD. 6 rooms, bath, hwd. floors, automatic heat. Your chance to move in a lovely neighborhood for a small down payment. $100 Down Special.

PORCH FRONT ON MORLEY AVE. — Hardwood flrs., oil heat. Nice yard. Corner property, all daylight rms. Easy terms.

SPECIAL ON MONASTERY AVE. — Stone porch, 2 baths, oil heat, club basement. Only $495 Down.

SEE IT, DON'T MISS IT — 4-APT. SPECIAL—ELSINORE AVE.—Oil heat, fire escape. Only $495 Down.

Mrs. Bernice Moore
1109 N. FULTON AVE.
WI. 5-6296 MU. 5-0518 LO. 6-9781
Eves. WI. 7-4098

For Best Results Use AFRO CLASSIFIED ADS. MU. 5-6015

LIVE
LIKE YOU WANT TO LIVE

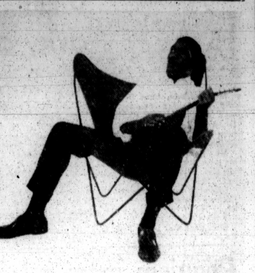

FROM $150 DOWN
NO DOWN PAYMENT
FOR NON-VETS
FOR VETERANS

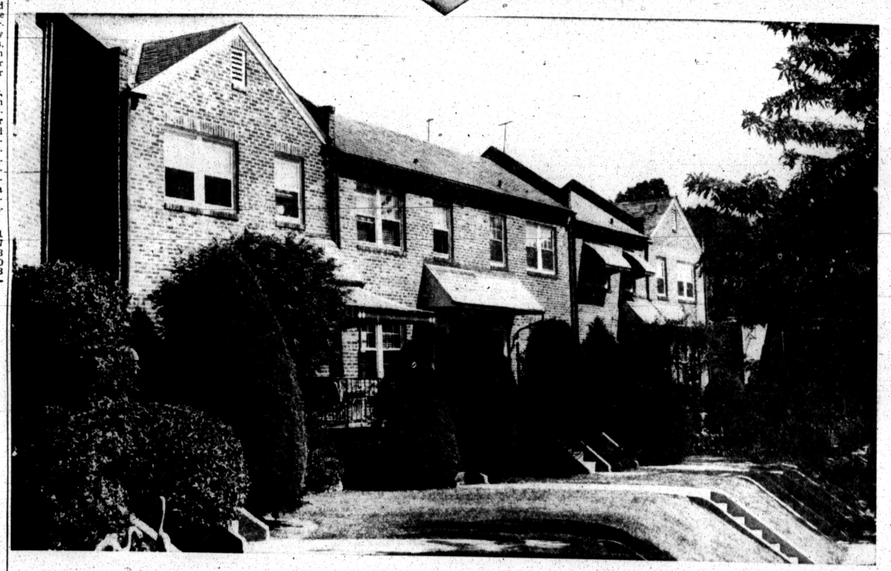

1023 BONAPARTE AVE. — Porch front, 6 rooms, 2 kitchens, 2 bath, hwd. flrs., h.w. gas heat. $13.25 wk. plus expenses.

1520 N. PATTERSON PK. AVE. — 2 story, 6 rooms and bath, h.w. oil heat, extra flush in basement, garage. $12.00 wk. plus expenses.

528 E. 20th ST.—3 story, 9 rooms and bath. Gas heat, automatic water heater. $11.50 wk. plus expenses.

2515 CALVERTON HEIGHTS — Porch front, 2-story brick, contains 8 rooms (one is kitchen), pantry and bath, parquet floors, automatic oil heat, 2 extra rooms in basement. $14.50 wk. plus expenses.

2635 E. BIDDLE ST. — Sunroom, porch front, 6 rooms and bath, hardwood floors, hot water oil heat, automatic water heater. Complete asphalt tile basement. $13.25 wk. plus expenses.

OPEN HOUSE
COME AND VISIT OUR MODEL HOME AT
300 N. CULVER ST.
SUNDAY, NOV. 9 - 1 - 5 P.M.

1603 ROSEDALE ST.—Porch front, 2 story, brick, 6 large rooms and bath, gas heat. $12.25 wk. plus expenses.

120 MONASTERY AVE. — Porch front, 6 large rooms, modern unitized kitchen and modern tile bath. Hardwood floors. Extra flush in basement.

313 GWYNN AVE. — Stone porch front. FormStone side and rear, 6 rooms and bath, (unitized kitchen). Polished pine floors throughout. Oil heat, Venetian blinds. $13 wk. plus expenses.

129 S. MORLEY ST.—Porch front, reception hall, 6 rooms and bath. Oil heat. $11.50 wk. plus expenses.

1722 E. 25th ST.—Near Clifton Park. Porch front, 6 large rooms and bath, automatic heat. $11.25 wk. plus expenses.

1231 N. POTOMAC ST. — Porch front, 6 rooms, kitchen and bath. Extra flush in basement. Hot water oil heat. $11.50 wk. plus expenses.

2731 ELLICOTT DRIVE — Patio porch front, 6 rooms and tile bath with built-in tub and shower. Hardwood floors, automatic gas heat. Aluminum storm windows and doors. $12.50 wk. plus expenses.

2042 CLIFTWOOD AVE. — Corner, porch front, 6 large rooms and bath. Hot water oil heat. Automatic water heater. $11.50 wk. plus expenses.

163 S. HILTON ST.—Porch front, 6 rooms and modern-bath. Automatic hot water oil heat. Venetian blinds. $12.50 wk. plus expenses.

1753 CLIFTVIEW AVE. — Porch front, 6 rooms and bath, automatic gas heat. Automatic water heater. $11.25 wk. plus expenses.

3214 MASSACHUSETTS AVE. — Patio porch front, 6 rooms and tile bath with shower. Hardwood floors, gas heat. Storm windows and doors. Built-in garage. $13 wk. plus expenses.

528 RICHWOOD AVE.— Porch front, 2 sty., 6 rooms and bath. Rear porch, automatic oil heat. $12.25 wk. plus expenses.

300 N. CULVER ST.—6 rooms and full tile bath. Hardwood floors, oil heat. Extra flush and shower in basement. $13.25 wk. plus expenses.

230 N. MONASTERY AVE.—Stone porch front, 6 rooms and 2 baths, Hardwood floors, semi-club room, hot water oil heat. $290 down. $14.50 wk. plus expenses.

CALL MU. 5-3377

A RELIABLE FIRM FOR 35 YEARS
M. GOLDSEKER
218-220 W. FRANKLIN ST.

HAPPY, PROUD COUPLE—The Rev. and Mrs. Edward A. Brown inspect love's gold bracelet presented Mrs. Brown at luncheon at which they were honored on the occasion of their 36th wedding anniversary and the Rev. Mr. Brown's 40th year with the telephone company. He received a handsome gold tie clasp with two diamonds.

What makes a person attractive?

Purely as a bit of objective reporting, the AFRO sent two reporters—one male and the other female—out this week to ask the question:

"What makes a woman (or a man) attractive to a man (or a woman)?"

You'll find the answers reprinted below. Anyone having any different ideas is invited to send his views into the AFRO City Desk at 628 N. Eutaw St.

The ladies

By SHELIA SHIELDS

The male of the species has some very indefinite ideas on what makes a woman attractive.

Most men approached hemmed, hawed, and gave baleful looks. Two carpenters on McCulloh and Biddle Sts., said plainly that they weren't interested.

Further up McCulloh St., a gentleman answered simply that "I'm married and I want to go home tonight. If I told you, I wouldn't dare go home!"

However, Police officer Webster Lewis, 1104 Myrtle Ave., was one of the few who had some definite ideas.

Officer Lewis said, "All women are pretty to me —I'm single!"

Considering the question more seriously, he said, "I think a woman should be intelligent. Body carriage shows character.

"I also think the way a woman reacts to a man's flirtations helps to make her more attractive.

"As long as a man is respectful, I think she should accept the flirtation and ignore it at the same time," he said.

• • •

RAYMOND JONES, 2423 E. Preston St., smiled, hesitated, then said.

"Personality is the most important thing. A nice personality, cleanliness and thoughtfulness — that's about all I can say."

Employed by the Housing Authority, Mr. Jones says he includes his wife, Mrs. Bondelia Jones among the beautiful women.

Bondsman Ike Dixon, 1416 Pennsylvania Ave., says, "I don't like women to use much make-up. I like them to use as much of what nature has given them as possible.—So they won't hide too much.

"A beautiful woman must be neat. Being well groomed makes more people notice her."

Mr. Dixon says all of these things have to be put together. "If they have one without the other, beauty is lost."

Marque Holiday, drug store manager said, "I think she must be slender, with a good figure.

"But a pleasant disposition hides a multitude of sins," he added.

Mr. Holiday says he has been married to a beautiful woman for 14 years.

Pinch - hitting for a bootblack, James Haywood, 1316 Eutaw Pl., says his wife is in the class of beautiful women as far as he is concerned because a woman is beautiful when she is well dressed and not wearing too much make-up.

• • •

EDWARD CHANCE, case worker, said many things are included in the makings of a beautiful woman.

A bachelor, Mr. Chance says, "A woman's beauty must shine from the inside out."

"She is intelligent, kind, and graceful — her soul is her beauty," said Mr. Chance.

During the inquiry, at least 30 men were approached. The ones above were the only ones to answer.

What's the matter men—afraid?

The men

By JACK SLATER

What makes a man attractive to a woman?

According to Baltimore women, money, ambition, good looks and youth are only several of the qualities which are essential be every man who wishes to be found attractive by a woman.

Some women have demanded as many as ten requisites which a man MUST have.

Mrs. Mary Smith, 40, of 1308 Druid Hill Ave., said:

"For me a man must have personality; he must be tall and handsome, and, of course, attractive. He's also got to be nice and clean-cut."

The tall, handsome Prince Charming seems to be the essential qualification of most women.

However, Mrs. Michele Whyte, 31, of 2663 W. Lafayette Ave., takes an ultra-modern viewpoint.

Her man must be "very aggressive and have the ability to think for himself. He must have a good education and be experienced in his own particular field. Also, he should have a very determined mind and not too easily led by others.'

• • •

LOOKING REALISTICALLY at the man - woman relationship, Mrs. Lucille Wandes, 22, of 913 St. Barnabas St., said, "If you love them (that is, men), you think they are all beautiful".

Mrs. Wandes stipulated, however, that the man of her ideal "must have money and clothes and be good-looking. He must also be tall because I don't like short men—can't be too fat, either."

The ability to converse was Mrs. Mary E. Jones' first requisite.

Mrs. Jones, 38, of 1413 Madison Ave., said:

"He must be a pleasant and a good conversationalist. He should be able to take care of me financially, be intelligent, young and a gentleman."

MISS VICTORIA WHITE, 26, of 1226 Druid Hill Ave., had only three qualifications for her ideal man: "his clothes and personality." When asked if there were any other "musts" for her man, she said, "Naturally, money goes with it."

Another ultra - modern viewpoint was expressed by Miss Anita Keene, 30, of Lanvale St.,

"He's got to have ability to think for himself and be capable of handling given responsibilities with integrity and honesty.

He should be honest, neat, clean and well - dressed at all times. A formal educations is essential but not necessary."

Mrs. Mary Johnson, 29, of 516 Bloom St., said, "He should have respect for people."

"He must have a nice personality, smiled Mrs. Brenda Palmer, 18, of 539 Mosher St.

"He should also have money, good looks, youth, ability, ambition, sympathy, kindness and consideration," she added.

• • •

THE consensus seems to be that the ideal man, the man with those qualities which make him most attractive to women, must have financial security, physical attractiveness, intelligence and education.

At first glance these attributes would seem to include all men in the world.

Does it include you, man?

LADY AND HER OCTOPUS — Mrs. Lucille Wiley, switchboard operator at Provident Hospital, is able to smile although an AFRO reporter who watched her at work for a while thought of her efforts as a battle an octopus.

Temporary job leads to 40 years, security

Forty years ago, Edward A. Brown took what was to be a temporary job with the Chesapeake and Potomac Telephone Company working as a relief elevator operator.

Four years later, he took himself a wife.

On Friday, at a luncheon held in a downtown hotel, the Rev. Edward A. Brown, manager of the telephone company's branch office at 1804 Pennsylvania Ave., received honors commemorating his 40th year with the company and his 36th wedding anniversary.

It was Oct. 22, 1918 when he joined the company, and Oct. 31, 1922, when he married.

• • •

DURING THE luncheon, the Rev. Mr. Brown, who also has pastored Berean Baptist Church, 1800 block Bentalou St., for 17 years, was presented a handsome gold tie clasp with two diamonds.

Mrs. Brown was presented a gold charm bracelet with the links made up of previous pins awarded her husband at the end of shorter periods of service.

It was quite fitting that Mrs. Brown received a present from the company.

For 15 years ago when the Rev. Mr. Brown was ready to give up his job with the telephone company and seek more security in a postal position, it was Mrs. Brown who foresaw better things in the future and prevailed upon him to stick.

"I can really appreciate the advice she gave me that now," the Rev. Mr. Brown said this week.

• • •

HE HAS been branch manager since 1941, moving up from a company mailman position.

A native of Greensboro, N.C. the Rev. Mr. Brown came to Baltimore as a child. He attended Douglass High School here majored in business administration at Baltimore City College of Commerce.

Today he says of the company he joined back in 1918 for a temporary stay:

"It is a fine company to work for.

"I would recommend to anyone getting out of school today to consider employment with the telephone company. The opportunities are much greater now than when I joined the company."

The Browns, who have no children, reside at 1812 Bentalou St.

Birthday party set for Bethel

A "Your Birthday Party" will be given by Bethel AME Church, Druid Hill Ave. at Lanvale St. Tuesday at 8:30 p.m. in the upper chapel of the Church.

Gifts, given by Hendins Hollywood Fashions, will be offered to everyone attending. There will also be three cash prizes.

The party, sponsored by Hagerstown Station, is in conjunction with the church's $16,000 rally for church renovation.

Miss Mayme Tilghman, chairman of the party, and Alphonso A. McLarem, general chairman of the rally, are directing the affair.

Bus tour slated for city slums

A two-hour bus tour through the slums of Baltimore, lunch at a public housing project, and a panel discussion by four leaders in the field of urban renewal, is scheduled by the League of Women Voters on Tuesday, Nov. 18.

Starting from the Lafayette Courts, 201 Aisquith St., at 10 a.m., men and women representing improvement associations, civic and community groups in Baltimore as well as League members, will join in an inspection of the blight that has already affected over 13 percent of the city.

After lunch at the Lafayette Courts and an exhibit of what urban renewal can do in blighted areas, the groups will hear Walter Sondheim, Jr., chairman of the Baltimore Urban Renewal and Housing Commission, who will outline the overall aspects of urban renewal.

• • •

OLIVER WINSTON, director of BURHA, will give a report on the status of the areas slated for renewal.

The third speaker, Robert M. Thomas, president of the Citizens' Planning and Housing Association, will place emphasis on the question: "What Can a Citizens' Group Do?"

Charles Mindel, counsel for the Mt. Washington Improvement Association, will conclude the program with a analysis of the problems of a neighborhood not yet touched by blight.

RESERVATIONS for a bus tour and luncheon are being received by Mrs. Bernard Rubenstein, 2207 Chilham Rd., Baltimore 9. Mrs. E. R. Pierson is chairman of the Urban Renewal Committee and Mrs. Donald A. Thompson is president of the League of Women Voters.

Meet the hello girl at Provident Hospital

A little lady at Provident Hospital battles an "octopus" every day.

The octopus in question is the switchboard at the hospital —its link to the outside world.

There are ten lines leading in from the outside and 89 extensions in the hospital itself so that when the board is really busy the profusion of cords being plugged in and pulled out loes resemble an octopus doing something akin to the St. Vitus Dance.

• • •

THE LADY who does the "battling" from 4:30 in the afternoon to half an hour after midnight is Mrs. Lucille Wiley, 4002 Bateman Ave., who considers herself a "jack-of-all trades-you-name-I-do-it."

An average of between 300 and 400 calls are received everyday at the hospital with the busiest hours coming between 7:30 a.m. and 1 p.m.

Calls from relatives of patients, doctors, salesmen, and even newspapers, are received by the operator and channeled to the right extension.

In addition to these tasks the operator also has other duties.

As Mrs. Wiley describes her job:

"I handle incoming flowers, students' mail, doctors' mail, telegrams and I direct people to various departments of the hospital.

• • •

WHILE AN AFRO reporter was present, Mrs. Wiley indeed did handle the telegrams and the flowers and the switchboard.

And she talked to the reporter between these activities, as a swimmer might talk for a split second between snatching a breath of air and diving down again into the sea.

Mrs. Wiley laughed as she pushed the switchboard plug into its hole:

"Maybe people would think by my simply sitting here: 'Well gee whiz, she really has it easy.'

"But," said Mrs. Wiley, "I think my job is important and necessary for the efficient operation of the hospital. And I like it."

Mrs. Wiley's work is one of those temporary - jobs - turned permanent. Ten years ago, she said, "I replaced a girl who was supposed to come back in three weeks. As it turned out, she never came back, and I continued indefinitely.

But, most important, said Mrs. Wiley, "I have made lasting friendships at Provident."

Birth correction service scheduled Wednesday, 5-9 p.m.

Parents of children born in Baltimore City are urged to make sure their children's birth certificates have been properly registered with the Bureau of Vital Records of the Baltimore City Health Department.

If the child's name is incorrect or the record has other errors, corrections can be made by visiting the vital records bureau between the hours of 8:30 a.m. and 4:30 p.m. Monday through Friday.

The bureau is located on the first floor of the Municipal Building, Holliday and Lexington Sts.

The correction service is also available from 5 p.m. to 7 p.m. on the second Wednesday of each month. The next evening session is **Nov. 12, 1958.**

COMING EVENTS

NOV. 9

The Tradelle B. Williams Neighborhood Club will present its annual Musical Tea at the Madison Avenue YWCA at 4 p.m.

Otho Pinkett, Samuel Daniels and Miss Frances Morton discuss "Changing Neighborhoods: What Does It Mean?" in second Sunday afternoon discussion in "The Many Faces of Human Relationships" at James Mosher Elementary. Mrs. Mary N Brooks, principal, is moderator, 4 p.m.

Dr. Abraham Shusterman, Rabbi of Har Sinai Temple in Baltimore, speaker at Morgan Christian Center for Sunday morning worship.

Annual Men's Day at Union Baptist Church with the Rev. Vernon Dobson, coordinator of Christian education and assistance to the pastor, main speaker.

Musical tea and fashion show of Tots and Teens Club Circle No. 25 of Douglass Memorial Church, 4:30 p.m. at the church, Madison and Lafayette Ave.

NOV. 10

Beginning four-week series of "A Sea of Faces" lectures on various problems and phases in the art of portraiture. Dr. Theodore Low of Walters Art Gallery discusses "Tides in Portraiture," Walters Art Gallery, 8:15 p.m.

NOV. 12

All - College Assembly, Symposium of Problems of the College Community, Hurt Gymnasium, 10 a.m.

NOV. 14

Popularity contest and Fashion show sponsored by the East side Community Committee, Biddle Hall, Biddle St. and Central Ave., 8 p.m.

NOV. 13

Annual Country Dinner sponsored by the Iradell Williams Wesleyan Service Guild at Sharp St. Memorial Methodist Church, Dolphin and Etting Sts., 5 to 7 p.m.

NOV. 15

Morgan College Bears meet Hampton Institute in Hughes Stadium, Baltimore.

NOV. 16

Third in series of lectures in "The Many Faces of Human Relationships," at the James Mosher Elementary School. Panelists Charles G. Young, Philip Camporeschi, Dr. Irene Diggs and Mrs. Beyrl Williams discuss "Better Human Relationships on Your Job," 4 p.m.

Anniversary celebration of Myra Grand Chapter, Order of Eastern Star, PHA, at Shiloh Baptist Church, Fremont Ave. and Lanvale St.

NOV. 17

Baltimore Symphony Brass Quintet at Walbrook Branch of Enoch Pratt Library, 8:15 p.m. Demonstration and discussion of the family of brass instruments, classical and novelty selections added attraction.

NOV. 18

Alex Cohn, Ada Carter and Claire Spicer, lecture on merchandising, buying and coordinating for Fashion Group Enoch Pratt Library Central Hall, 7:30 p.m.

Edward Rosenfeld discusses his work, "Painting Tyson Street," for teenagers at Baltimore Museum of Art.

NOV. 19

Morgan State College presents its Department of Music in Student Recital, Hurt Gymnasium, 10 a.m.

NOV. 23

Beginning "Nine Centuries of Church Treasures," an exhibition at Walters Art Gallery

The Rev. Miss Agnes Alston guest speaker for annual Woman's Day of the Order of Galilean Fishermen at the Temple 411 W. Biddle St., 3:30 p.m.

The Rev. Daniel L. Rideout, area secretary of the Methodist Church, speaker for Sunday morning worship service at Morgan College Christian Center, 10 a.m.

"Responsibilities for Democratic Living," discussion by Dr. Furman Templeton for last in series of "The Many Faces of Human Relationship," at Elementary School No. 144, 4 p.m.

NOV. 24

Miss Minna Newman of Walters Art Gallery discusses "The State Portrait," for third lecture in "A Sea of Faces," at Walters Art Gallery, 8:15 p.m.

NOV. 25

Last lecture in course sponsored by Fashion Group and Department of Education features "Holiday Splendor," with Rose Snain, Dr. Wilmer V. Bell and Hillary C. Oltman, Enoch Pratt Library Central Hall, 7:30 p.m.

NOV. 26

The Honorable Morris A. Soper, speaker at Morgan State College in observance of the institution's 91st Founders Day Hurt Gymnasium, 10 a.m.

NOV. 30

Recital at Faith Baptist Church, Ashland Ave., and Bond St. featuring Eastside Community Choir, 3:30 p.m.

DEC. 1

14th anniversary of Eastside Community Committee at St. Paul Baptist Church, Lanvale and Guilford Ave., 5 p.m.

Miss Minna Newman discusses "Great Portrait Painters," for last in series of "A Sea of Faces," lectures, Walters Art Gallery, 8:15 p.m.

NOV. 9

Ground-breaking ceremonies for Gospel Temple Baptist Church at 723 Poplar Grove. The time is 2 p.m. Ministers present will include the Revs. J. Timothy Boddie, W. L. Clayton, Marion Bascom, J. Logan Kearse, V. T. Williams, J. N. Raynor, A. J. Payne. Also present will be Mrs. Lillie M. Jackson, Dr. Willard Allen and Senator Harry A. Cole. The Rev. Joshua Green is pastor.

Mrs. George Padmore, wife of Liberia's Ambassador to the U.S., will speak at 11 a.m. at Enoch Baptist Church Edmondson Ave. and Schroeder St., for Women's Day. Miss Liberia Dusays will be presented in a recital at 5 p.m. She is a star of the Metropolitan Opera and has earned warm reviews.

Miss Elsie Bowser will be presented in a recital at Christ Methodist Church, Chase and Washington Sts., 5 p.m. Accompanist will be Mrs. Beryl Williams.

NOV. 10-14

The Maryland Workshop for the Blind holds open house at 2901 Strickland St. to mark 50th anniversary.

NOV. 10

Distinguished anatomist Dr. W. Montague Cobb speaks at Fellowship House, 21 W. Preston St. at 8 p.m. on the subject "What is Race?"

NOV. 14

Trinity AME Church at Hoffman St. and Collington Ave., honors outstanding members.

Men volunteer to aid in chest X-ray Program

Twenty-one men have volunteered to give up part of their evenings to help with a chest X-ray program to be offered by the Baltimore City Health Department with the assistance of the Maryland Tuberculosis Association.

Chest X-rays will be offered from 4 p.m. until 9 p.m. from Monday, Nov. 10 until Thursday, Nov. 13 at the Hilltop Shopping Center.

Anyone 15 years of age or more may have a chest X-ray made.

The idea of an all-male volunteer group is a new one according to Maurice Farb, president of the Mennis 1, Fraternal Lodge B'nai B'rith, neighborhood sponsors of the program.

"We want to prove that we're as active as anyone else in the tuberculosis control program. We think we can encourage more people to have chest X-rays made than the ladies," Mr. Farb said.

Despite the enthusiasm of the male volunteers, Mr. Barensky admitted that one or two ladies have been asked to stand by "in case of emergency."

Symphony nights

Three big Saturday nights with the Baltimore Symphony Orchestra will help swing Baltimoreans into the season of holiday festivities.

A "Symphonic Showcase," conducted by Massimo Freccia, music advisor of the Orchestra, and featuring Claude Frank, pianist, will be presented Nov. 22.

A program of "Concert Favorites" with guest violinist David Abel and conducted by Herbert Grossman, will be played on Dec. 6 and Skitch Henderson, conductor - pianist will play "Music for the Theatre" on Dec. 13.

BABY RALLY CONTESTANTS — These are some of the babies who participated in the Annual Baby Rally of the Women's Auxiliary of the United Baptist Missionary Convention at the Little Ark Baptist Church, 1263 North Ave., the Rev. Marcus Matthews, pastor. A total of $912.78 was reported. Mrs. Estelle Dobson was chairman. Mrs. Bessie Barrow is president of the auxiliary and Mrs. Mary Hamilton, corresponding secretary. Every baby received a prize with those from Fountain Baptist, First Baptist, College Park and Wayland Baptist, respectively, won the top prizes. Babies in the contest and the Baptist churches they represented were: Michael Carrington, St. Mark; Michael Maddox, Union; Susie Anthony, Mt. Hope; Sharon D. Hicks, Mt. Moriah; Pamela Denise Leah, Providence; Kenneth Barnett, Gospel Tabernacle; Walter B. McCants, Wayland; Janie McBrunson, Enon; Darwin Warlow, Southern; Kemley Dobson, St. Mark; David Jones, First Baptist; Warren Smith, New Union; Rodney McCornish, Little Ark; Cherrie Matthews, Faith; Anthony Jones, Pleasant Grove; Newman Coneray, Union; Robert Conley, Union; James Alston, Pentecost; Alston Lomax, First College Park; Cathy Parker, Lindsay Darnell, Jonathan Hawkins, Charlene Reinhart, Lenora Caldwell, Karen Jarvin, Linda Garden, Joslyn Henry and John Brown, all of Fountain.

'Prepare for inner space,' recommends Marjorie Penney

"We must prepare a world not only for outer space, but for inner space as well—an inner space which is now dark and bare inside us."

Baltimore Fellowship House, Miss Majorie Penney, director of Philadelphia Fellowship House, made this observation about where the direction of the future should lie.

"We must prepare our children for something other than two cars in a garage and a split-level home in Suburbia," Miss Penney said, speaking to an informal gathering.

Miss Penny is founder of the concept of Fellowship House, which brings together people of various racial groups in an effort to better human relations.

She spoke of the early days of Philadelphia Fellowship House, when, in the 1930's she and her associates started out in an ancient building "infested with rats—arrogant, big rats and with dirt and scum so thick we had to scrap it off the floors.

"That was the first home of Fellowship House," but today, "we own over a quarter of a million dollars in property," Miss Penney said.

• • •

REFERRING to the membership in the organization, she said:

"Fellowship has more male than female, and thank God, too, for we must never let this be a petticoat affair. A Fellowship House must teach, the most important lesson to learn—how to live and grow in a complex world."

Miss Penney said Philadelphia Fellowship has developed to the stage "where two credits are offered teachers by the city's school system for being trained by Fellowship personnel.

"Teachers are sent to slum homes and must live in these homes without furnaces, as the residents do, to get an idea of exactly how the children they teach must live and exactly what it is to live without hope of retreat in such areas," she said.

"But a teacher can only go so far, a family can go further. Each time a family is recruited into Fellowship, we believe we have reached part of the town," she added.

Dr. Cobb speaks

Dr. W. Montague Cobb, head of the department of anatomy at Howard University, will be the guest speaker Monday night at Fellowship House, 21 W. Preston st.

The meeting will be at 8 p.m. and the topic, of Dr. Cobb's address will be "What Is Race?"

The holder of numgerous awards, Dr. Cobb has had a long and distinguished career and has written five books.

Stamps On Sale

Postmaster William F. Laukaitis has announced the new 25-cent United States Savings Stamp will go on sale in the Baltimore Post Office on November 18.

It will be available in gift books of $2.50 and $5 values, in addition to the customary sheet form.