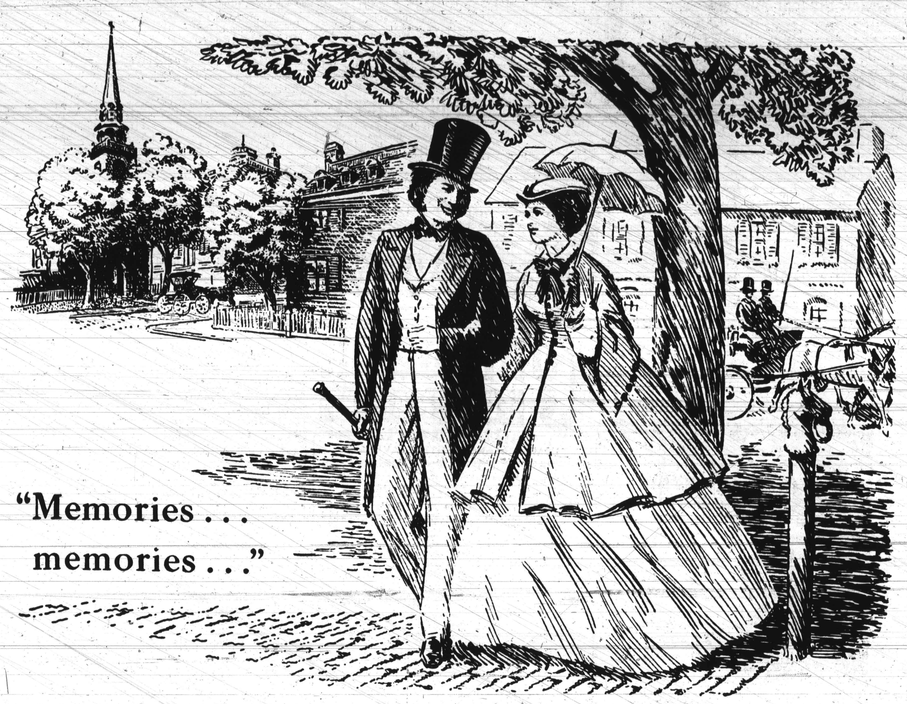

"Memories . . .
memories . . ."

It's seldom that pleasures of the past can be made to live again . . . but here they do! Schmidt's Old-Fashioned Corn Top Bread brings you the tempting flavor of the really "good-eating" our fathers enjoyed in Baltimore 'way back when.

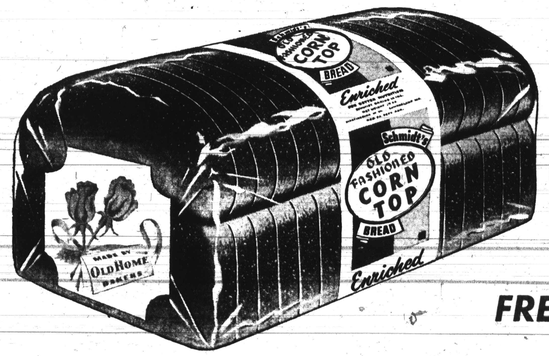

Schmidt's
OLD-FASHIONED
CORN TOP
BREAD
FRESH AT YOUR GROCERS

REMINDS YOU OF OLD-TIME KITCHEN BAKIN'

Cupid's Corner

(Continued from Page One)

Newport News, Va.; Reginald C. Davis, 26, Halfield, Mass., and Miss Margaret Tosque, 26, Philadelphia.

Two From New York City

John H. Williams, 29, and Miss Julia A. Dawkins, 30, both New York City; Wade Miller, 20, Camp Lee, Va., and Miss Rose Morgan, 21, Dinwiddie, Va.; Oscar C. Nance, 26, and Miss Lovey Nelson, 28, divorced, both Washington.

John K. Riberto, 29, New Britain, Conn., and Miss Dorothy Davidson, 22, Cromwell, Conn.; Albert Whitney, 26, and Miss Hortense M. Gant, 25, both New York City; Clarence E. Hopkins, 24, Perry Point, Md., and Miss Mary E. Spriggs, 21, Edgewood, Md.

116 Baltimoreans Listed

Fifty-five local couples also received permits to be married here. They were:

MITCHELL-ENNIS — Clarence, 24, divorced, 602 W. Barre St.; Harriet, 22.
GARRETT-AMES — Kenneth A., 25, 1312 Biggs Ave.; Marion M., 18.
BOLDEN-JOHNSON — John L., 24, divorced, 221 N. Stricker St.; Allen, divorced.
JONES-WOOTEN — Willie, 55, widower; Mary, 49, widow, 1223 E. Biddle St.
JONES-ELSY — Wilbert M., 29, 1516 Pennsylvania Ave.; Estelle J., 22.
LIVINGSTON-YARBROUGH — Wade, 21, 820 N. Durham St.; Ethel, 20.
PORTER-JOHNSON — Henry, 25, Baltimore; Ida M., 20, divorced, 2000 Madison Ave.
CHANDLER-WRIGHT — Frederick, 24, Halifax, Va.; Ethel, 20, divorced, 1743 Druid Hill Ave.
CLAY-THOMAS — Clarence, 26; Alethia, 23, divorced, 434 N. Aisquith St.
THURSDALE-KNOX — Alexander, 26; Louise R., 22, 418 N. Mount St.
M'LAIN-HARRIS — Charles, 25, 1309 E. Monument St.; Mary L., 21.
WALKER-GARRISON — Earnest, 19, 810 Tessier St.; Doris, 19.
FIGUEROA-MOYA — James L., 24, 807 Harlem Ave.; Charlotte L., 20.
BATES-DORSEY — Leon M., 26, divorced, 2143 Division St.; Olivia L., 18, divorced.
JOHNSON-PETERSON — Alfred, 20, 762 Saratoga St.; Bernice R., 18.
MASON-NELSON — Wilson, 32; Dolores, 19, 330 N. Fremont Ave.
SAUNDERS-OLDHAM — John E., 27, divorced, 1313 N. Caroline St.; Jeanne, 18.
DAUGHTRY-BOYD — Sherwood, 36; Beatrice, 28, 1310 Biddle St.
SPENCER-KILBY — Louis C., 21; Ruth, 22, 1317 Harford Ave.
EVANS-M'CRAY — Louis, 27, 626 Mulberry St.; Bernice, 23.
LINK-CATLETT — Owen P., 35, divorced, 521 Orchard St.; Jessie, 22.
LEE-CLAYTON — Joseph A., 25; Mary E., 18, 1000 Mechanic St.
ANDERSON-SPRIGGS — Isaac, 48, widower; Mary M., 25, 1408 N. Bruce St.
CLARK-CHESS — John, 32, 1523 E. Fairmount Ave.; Viola, 31, divorced.
LOVEDAY-JONES — Harry E., 30, 229 N. Parrish St.; Mary E., 45.
MITCHELL-WASHINGTON — Samuel, 24, 1114 Hamlin St.; Mamie, 20.
LEWIS-WILLIAMS — Edmond D., 26; Virginia, 21, 350 McMechen St.
SAVAGE-TAYLOR — George T., 19, 817 Cumberland St.; Gloria, 21.
JOHNSON-JOHNSON — Alfred, 18, 1311 Sister Rd.; Mary E., 18.
JOHNSON-BELL — Clinton, 20; Ida, 24, divorced.
FARRIER-COLLINS — John, 42, divorced; Beatrice, 42, divorced, 1120 Mulberry St.; Christine M., 19.
HARRIS-LOGAN — William A., 29, 1204 Division St.; Ivy C., 23.
WILLIAMS-SCHOLS — George R., 29, 311 Pennsylvania Ave.; Lizzie M.
JENNINGS-LITTLEJOHN — Perrin, 30, divorced, 1803 Mosher St.; Virginia, 20.
JONES-WOODS — Lloyd O., 31, 220 N. Gilmore St.
JOHNSON-CRAWLEY — Robert C., 23, 1408 Mulberry St.; Virginia C., 18.
1115 N. Fulton Ave.
LUCAS-KENNEY — Wayne, 24, 1803 Freestman St.; Wilhelmina, 20.
STEED-WALLACE — James, 39; Lincoln, 29, widow, 200 Low St.
BRICE-GREEN — William L., 24; Mary, 21, 2309 Pennsylvania Ave.
BROWN-ATKINS — Clinton, 28, 2111 Barton St.; Willie M., 22.
FIELDS-ANDERSON — George, 23; Geneva, 21, 519 Carrollton Ave.
NERO-DATCHER — Symiel, 40, widower; Dora A. L., widow, 371 Lexington St.
OLIVER-KING — James H., 39, divorced, 214 N. Carrollton Ave.; Alberta E., 27.
BARKER-KENNEDY — Samuel, 36; Ora B., 32, 432 E. 25th St.
HUGHES-MOORE — Joseph, 34; Eva, 37, 1420 Mosher St.
TURNER-PAIDLEY — Joseph C., 18, 3448 Brentwood Ave.; Alma E., 17.
RUFFIN-GRAVES — Alexander, 31, 134 N. Pennington St.; Betty, 20.
ELER-STOKES — Daniel W., 24; Kathryn L., 20, divorced, 4706 Falls Rd.
THOMPSON-THOMAS — Walter, 57, widower; Betty, 37, widow, 1100 Laurens St.
WARD-ROLLAND — Robert H., 21, 418 N. Mount St.; Sarah E., 18.
WALLY-LEE — Joseph E., 34, 1808 Canal Ct.; Mildred A., 17.
SPICER-TAYLOR — William J., 22; Dorothy, 19, 833 Rutland Ave.
PHILLIPS-DERRY — William J., 27, 916 Madison Ave.; Elizabeth M., 22.
SMITH-SMITH — Willis, 18; Helen G., 18, 1608 Mulberry St.

Association Speaker

Miss Mary A. Morton of Washington, department of the Army research psychologist, recently addressed the American Psychological Association in Boston, Mass. Prior to entering the government service Miss Morton was a member of the faculties of Howard University in Washington and Dillard University in New Orleans, La.

Personals

BRADSHER — Miss Edna W. Bradsher of 807 N. Fremont Avenue, daughter of Mrs. Margaret Eades Bradsher, left Saturday to enter North Carolina College at Durham. Miss Bradsher spent the summer in Durham and Roxboro as guest of relatives.

LEADING LADIES—The West Baltimore unit met on Wednesday with Mrs. Hattie Williams of 1913 Winchester Street, and completed plans for a musical tea on October 10. Mrs. O. Branch is president.

Northwestern College to Open on Sept. 20

WASHINGTON

The graduate division of Northwestern College, 637 M St., N.W., will open on Sept. 20, with seven instructors to be identified with the training department of the college.

They are the Rev. E. B. Cunningham, Th.B., D.D., religion; the Rev. A. Joseph Edwards, A.M., D.D., religion; V. B. L. Hampton, Ph.D., sociology; the Rev. Hosea Brown, with A.B., A.M., B.D., religion; Samuel E. Gulies, A.B., B.D., religion; Mrs. S. B. Henry, A.B., psychology; and the Rev. A. A. Birch, A.B., Th.B.

Amos Johnson, Granddaughter Honorees at Surprise Party

Amos Johnson and his granddaughter, Jean, were co-honored at a surprise birthday party and dinner given by his wife, Mrs Bertha Johnson at their home in Severn, Md.

Among those present were:

Misses and Mesdames Bernard Taylor, Ulysses Sheppard, Robert Bowling, Edgar Whittaker, Grant Gaither,

Messrs and Mesdames Edgar Chase, Willis Watford, William Epps, Joseph Lively, Benjamin Mitchell, James Washington, Charles Johnson, James Johnson;

Mesdames Lena Redding, Florine Johnson, Genevieve Edwards;

Misses Ruth, Gloria, Irene and Regina Burley, Jean and Joyce Johnson, Barbara and Romaine Kess, Ruby, Brendel and Celestine Siggers, Joan Williams,

Misses Shirley Crawley, Lula Pinder, Delaphine and Odessa Sheppard and Lorraine Gray;

Donald Kess, Arnold Siggers, Robert Williams, James Bowling, Samuel Galloway and Oliver Gallaway.

Visited Family

Pvt. William J. Benn Jr., son of Mrs. Margaret Benn of 409 N Durham St., who has just completed basic training at Fort Dix, N.J., was home for the Labor Day week end. He is a June graduate of Dunbar High School.

Miss Brown Is Party Honoree

Mr. and Mrs. Arthur Brown of 1156 N. Calhoun Street entertained at a party for their daughter, Miss Edna Brown, who celebrated her seventeenth birthday, Saturday.

Guests were:

Misses Juanita Shephard, Bessie Carter, Rebecca Carter, Mildred Sexton, Lily Sexton, Alease Carr, Evelyn Tilghman, Mandora Knox, Margaret Jennings, Dorothy Jennings;

Leroy Baskerville, Dale Thomas, Sydney Jackson, Charles Hamm, Raymond Lanier, Teddy Gwynn, Melvin Baskerville, Watten Flowden.

George Marks, Earl Watkins, James Epps, Samuel Moore, Charles Harris, Conrad Johnson and James Earle.

SOUTHERLAND — Mrs. Marie Southerland, now convalescing at her home, 957 N. Wolfe Street, has as week-end guests, Mr. and Mrs. Jimmie Thomas of Montclair, N.J. and James Langhorne of New York City.

FURNACE SALES and REPAIR
ALL TYPES OF WARM AIR HEATING AND AIR CONDITIONING
Expert Repair Work On Any Make Furnace
FREE ESTIMATES CHEERFULLY GIVEN
EVEREADY FURNACE COMPANY
MAdison 10044

BEFORE TEARS SNAGS BURNS & MOTH HOLES AFTER
All Repairs By Expert Weavers
FREE PRESSING WITH EACH WEAVING JOB!
ART WEAVING CO.
220 W. FAYETTE ST. PHONE: PLAZA 0553

FREE FOR COUPONS
GORGEOUS BIRTHSTONE RINGS
Take Your Choice of the beautiful fashion stones that represents your birth month:
JANUARY Red Garnet
FEBRUARY Purple Amethyst
MARCH Green Aquamarine
APRIL White Sapphire
MAY Green Sapphire
JUNE Crystal Alexandrite
JULY Red Ruby
AUGUST Green Peridot
SEPTEMBER Blue Sapphire
OCTOBER Rose Zircon
NOVEMBER Golden Sapphire
DECEMBER Green Zircon
#1510, 14K 1/10 yellow rolled gold plate, 12¢ coupons.
#120, sterling silver, 20 coupons.
#975, 14K 1/10 yellow rolled gold plate, 25 coupons.
GET OTHER LOVELY PREMIUMS LIKE THESE FREE FOR COUPONS! BUY FAMOUS FAST-WORKING OCTAGON SOAP AND REMEMBER...
OCTAGON BAR SOAP takes all the bad odor out of wash, leaves everything clean and sweet!
When you wash clothes with this famous big yellow bar of Octagon Soap, you can be sure you take *all the bad odor out of your wash* . . . hard-working Octagon Bar Soap leaves everything clean and sweet!
What's more—while Octagon Bar Soap is strong enough to get the heaviest, dirtiest wash snowy white without much hard rubbing . . . it is so GENTLE it can even be used on a baby's tender skin!
And those rich suds melt away grease and food particles—quickly get dishes dazzling clean! Don't forget—each Octagon wrapper brings you a valuable coupon—good toward your choice of hundreds of beautiful premiums: free for coupons.
You can combine coupons from all Octagon Soap Products. Bring them to your nearest Octagon Premium Store and take your choice of hundreds of lovely premiums.
OCTAGON PREMIUM STORE IN BALTIMORE
521 No. Eutaw St. nr. Franklin
Or ask your grocer for address of OCTAGON PREMIUM DISTRIBUTOR in your town.

Don't scratch and Irritate your skin! BE WISE . . . USE CAL-A-GRIN!
There is only one Cal-A-Grin Lotion. Smooth, bland, soothing Cal-A-Grin Lotion relieves itching and helps clear up your skin troubles. Money back if not satisfied. Accept no substitutes. Ask for Cal-A-Grin Lotion at all druggists!

PARTIES AND PICNICS
are double fun when chickens come from
CUNNINGHAM LIVE POULTRY MKT.
424 W. LEXINGTON ST.
PL. 6725

EVERYTHING NEW! EVERYTHING GUARANTEED FRESH!
MADISON SELF-SERVICE MARKET
GRAND Opening SALE
SAVE DOLLARS HERE!
817 MADISON AVE. LE. 2226
BALTIMORE'S NEWEST SELF SERVICE FOOD STORE FEATURES
Yes, MADISON Self-Service FOOD MARKET OFFERS YOU the Finest of Modern Food Shopping Conveniences . . . Just what the Ladies have been waiting for. Come in and Be Thrilled at the New Shopping Conveniences Featured Here and Thrill, Too, at our Very Lowest Prices. Top Quality Guaranteed Fresh Foods . . . and, too, We Deliver Your Order FREE.
SHOP HERE THIS WEEKEND AND BE AMAZED AT YOUR SAVINGS.
817 MADISON AVENUE
NO NEED TO LUG THAT HEAVY BASKET
WE DELIVER FREE!
FREE GIFTS - SOUVENIRS
COME IN AND GET YOURS
EVERYTHING YOU NEED AND GUARANTEED TOP QUALITY FRESH
HUDSON PAPER NAPKINS 14¢
DOESKIN FACIAL TISSUES 15¢
HUDSON PAPER TOWELS 17¢
WALDORF TOILET TISSUE 3 for 23¢
FOOD NEWS OF MONEY SAVING SPECIALS
Fresh Killed FRYING CHICKENS lb. 53¢
Meaty VEAL CHOPS lb. 59¢
Freshly GROUND BEEF lb. 55¢
SLICED BACON lb. pkg. 71¢
CHUCK ROAST lb. 69¢
Sweet Juicy ORANGES Doz. 23¢
Fancy PLUMS 2 lbs. 25¢
Tender Sugar CORN 6 for 25¢
Calif. CANTALOUPES each 19¢
SWEET POTATOES 2 lbs. 25¢
BIG VALUES FOR FINE GROCERIES
APPLE BUTTER 12 oz. Jar 12¢
No. 2 Can ORANGE JUICE 12¢
No. 2 Can GRAPEFRUIT JUICE 9¢
"Spunky" DOG FOOD 3 for 25¢
JELLO 3 for 25¢
NOTE THESE BETTER BUYS OF QUALITY FOODS
SUGAR 5 lb. 45¢
12-oz. Glass APPLE JELLY 15¢
Assorted PRESERVES 23¢
INDIAN HEAD WATER GROUND CORN MEAL 5 lbs. 40¢
Venice Maid SPAGHETTI 19¢
Heinz BABY FOOD 3 for 29¢
FRESH CAUGHT FISH AND SEA FOOD DELICACIES ALSO FRESH FROZEN QUALITY foods
MADISON SELF SERVICE FOOD MKT.
817 Madison Ave.-LE. 2226

SCHERR'S
SELF SERVICE FOOD MARKET
512 N. GAY ST.
½ Block Above Bel Air Mkt.
QUALITY GROCERIES AT BALTIMORE'S LOWEST PRICES!
FRESH KILLED—Fine for Stewing CHICKENS lb. 35¢
LEAN, TENDER CHUCK ROAST lb. 43¢
Leg O' Lamb lb. 49¢
TENDERIZED Smoked HAMS lb. 69¢
LARD 4-lb. can 23½¢
GRADE A PULLET EGGS doz. 58¢
Veal Rumps Shoulders lb. 39¢
PLAIN LARGE Bologna lb. 39¢
LEAN MEATY Stew Beef lb. 35¢
LEAN SLAB Bacon lb. 49¢
STEWING TOMATO PASTE 3 cans 25¢
Apple Sauce TOP QUALITY can 9¢
HERRING or SILVER HAKE (White Fish) can 10¢
DRY CALIFORNIA FIGS pkg. 19¢
Pure PEACH Preserves 2 lb. Jar 39¢
BEST OLEO lb. 33¢
PALMOLIVE SOAP BATH SIZE WITH COUPON 2 bars 23¢ 2 bars 21¢
Octagon LAUNDRY SOAP 2 bars 17¢
VEL WITH COUPON 21¢
Cashmere Bouquet WITH COUPON 2 bars 17¢
AJAX 2 cans 23¢
Octagon SOAP POWDER Sm. 2 Lrge size 19¢ 25¢