Celebration Marked Wedding and Birthday Anniversaries



Members of their family joined Mr. and Mrs. John H. Murphy Jr., Sunday, in celebrating their twenty-first wedding anniversary and her birthday. Left to right are Miss Frances Murphy, Dr. George H. Murphy Sr., Mrs. D. Arnett Murphy, Dr. and Mrs. Carl Murphy, the honores. D. Arnett Murphy and Mrs. George Murphy.

Gadabouting in Baltimore

Misses Edwards, Purnell in Wedding Announcements

with Lula Jones Garrett

Mrs. Marie Edwards formally announced the engagement of her daughter, Anita, to Dr. Leroy Radelle Posey Jr., son of Mr. and Mrs. L. R. Posey of Baton Rouge, La., this week. Miss Edward, a teacher at School No. 153, is a graduate of Coppin Teachers College and Morgan State College. Recently she received her master's degree in childhood education from Columbia University.

Dr. Posey, a graduate of Ohio State University, received his doctor of philosophy degree in physics from the University of



MISS EDWARDS

Michigan. During the war years in 1943-1945, he was research physicist for the Office of Scientific Research and Development at the University of Michigan. He is now head of the physics department at Southern University.

The marriage of Miss Delores Purnell to Walter Purviance, both of this town, was announced by her parents, Mr. and Mrs. William Purnell, this week. The couple was married in Elkton on Dec. 29. The bride holds a government post in Washington, and Mr. Purviance, the son of Mr. and Mrs. Walter Purviance Sr., graduated from Morgan State College last year and is studying at the University of Minnesota this year.

Miss Mildred McGlotten, city social worker, and John W. Coleman, Philadelphia letter carrier, are also an item.

OFFICIAL FETED

When Carl Murphy, AFRO president, came home from a busy day at the office, Tuesday, he found relatives gathered to wish him a happy birthday—his 61st.

Buffet supper, canasta and television entertained the group, which later gathered around to hear some wise words from the honoree as he opened his gifts.

The group also gifted Mr. and and Mrs. John Murphy Jr., who were marking their 21st wedding anniversary as well as Mrs. Murphy's birthday, which had been earlier celebrated with a family party at their residence.

At the latter party were: Mr. and Mrs. Arnett Murphy, Mr. and Mrs. John Murphy, Mr. and Mrs. Howard Murphy, Mr. and Mrs. Walter Dyson, Mr. and Mrs. John Lane, George and Harry Gilbert, Mr. and Mrs. James Murphy, Mrs. Clementine Knox, Mr. and Mrs. John Murphy III, Mr. and Mrs. Frank Phillips, Mr. and Mrs. Edward Smith, Mr. and Mrs. Robert Matthews, Mrs. Carlita Jones, Mrs. Frances Wood, and John Oliver.

Then add to the doings of the week:

That television party hosted by the Milton Oranges on Sunday, who entertained the Roy Futches, the George Downies and Luther Garlingtons;

The gathering of the Stitch and Chatter club with Frances Hill at her apartment on Morgan College campus, with her assuming Dean George Grant to display his collection of ceremics and even give a demonstration so to how he makes the clay models. The Friday night before the members met with Grace Hunt and conducted plays for a jaunt to New York in April to visit the Museum of Modern Art, to have demonstrations of oil painting by member Alice Arrington's brother, William Lawrence, and see a show or two. About were Mesdames Arrington, Hill and Hunt; Mesdames Corrine Procope, Jeanette Christmas, Melissa Perdue, Nellie Sorrell, Waltye Doles, Hilda Higgins, Llewellyn Walker, of the club; and Mrs. Alice C. Smith of New Orleans, Mrs. Procope's mother.

And the cocktailer which W. Meredith Birch Jr., gave on Sunday night for the newlywed George Brunes of New York City. Mrs. Bruce is the former Dorothy Burgess, daughter of Mr. and Mrs. Dorothy Burgess of New York City, and the bridegroom is the son of the Baltimore George Bruces. They were honeymooning here, being boureguests of his uncle and aunt, Mr. and Mrs. Rosewood Poulson. Their marriage had taken place last week, with the Rev. O. Clay Maxwell performing the ceremony, and Jeffrey Etheridge and her sister, Gloria, in role of attendants.

The Hobbyist held their first meeting of the year with Loretta Nottingham in the role of hostess in her new Wheeler Avenue home.

After a very brief business session re-electing Martha Thompson, president; Loretta Nottingham, secretary; Thelma Shipley, treasurer; Dorothy Gibson, reporter, the next period was turned over to Mae Pinkett, who told of her recent trip to Bermuda.

A beautifully appointed luncheon was served.

Garnering gifts from the card session were Mary Richardson Thelma Shipley and Dorothy Gibson.

About for the afternoon were Eugenia Young, Sallie Fletcher, Margaret Hollingsworth, Charlotte McNeil, and Mary Richardson.

And the Women's Auxiliary to the Monumental City Medical Society was hosted by Mesdames Verzia Jones, Helen Lee, Maude Woodland, Robbie Chissell and Annie T. Wright at a session at the

FEMININE FRONT

Constitution Up for Discussion

At the invitation of the Maryland League of Women Voters, the public affairs committee of the Madison Avenue branch YWCA, and the Maryland League of Women's Clubs will hold a discussion on the Maryland State Constitution, Monday evening.

The meeting, to be held at the Madison Avenue Branch of the YWCA at 8:30 p.m., will be open to the public. Mrs. Vera Scott is chairman of the public affairs committee of the League.

Truesdale home, this week. Mrs. Madia Brannon, the recently appointed superintendent of nurses at Provident Hospital, was guest speaker, and a gay social hour followed.

Sorority doings of the week included Chi Eta Phi's (nurses) visit to Crownsville Hospital and the Barrett School for Girls, where entertainment including prize-awarding bingo was provided for the patients, and a birthday party and talent show, with prizes for Iota Phi Lambda (business women) met with Marie Lewis of the latter, were given by the girls at Auchenteroly Terrace, Saturday, where Beulah J. Murphy of Washington regional directress, conducted their new officers.

Into posts went Margaret Johnson, president; Gladys Palmer, first vice president; Maria Lewis, second vice president; Gladys McCoy ,recording secretary; Mary Crump, corresponding secretary; Claudine Franks, financial secretary; Jessie Nicholson, treasurer; Evelyn D. Wilkey, dean of pledgees; Fannie Poulson, parliamentarian; and Josephine E. Wallace, journalist.

Other business of the evening including planning a dance for February.

Hostesses for the evening were Sorors Marie Lewis, Naomi B. Lee, and E. Marline Holden.

Other sorors present were Emma Hilson, Bernice Garlington, Berryce Welling, Louise Johnson, Hazel Gardner, Blanche Banks, Beatrice Tucker, Vivian Young, Frances Morris, Mary Crump, Naomi Lee and Mabel Corbin.

PEREGRINATORS

In town this week for a first peep at his godchild, William Lawrence Gibson, was Leroy Crayton, the sausage manufacturer, of Cleveland, Ohio. "Skipper" is the son of AFRO Editor and Mrs. William I. Gibson, and is all set for his christening on Feb. 5. Couraland Brown and Mesdames Edward Noble Brown and Ch W. Shipley are other godparents.

The junior John Procopes and his sister, Jean, Morgan State College juniors, jaunted up to Philadelphia for a family dinner with their step-father and mother, Mr. and Mrs. Ralph Dinkins, Sunday. Dr. and Mrs. Sanders Russell hosted Mrs. Lida W. Allen of Washington, Mrs. Mabel W. Russell of Charlotte, N.C. and Mrs. Sara W. Ashe of Norfolk, Va., last week end. Richmond's Dorothy Gilpin Riley came up last week to take over a post at the Barrett School for Girls in Glen Burnie, and Evelia Atkins, of the Barrett School staff, went to Richmond to be guest speaker at the Delta Sigma Theta's Founder's Day program at Virginia Union University Sunday. Back in town for two weeks has been Vincent Tubbs, former city editor of the Baltimore AFRO-AMERICAN.

Social Interest

MRS. EVELYN PATTERSON GIVEN SURPRISE PARTY

A birthday surprise party was given for Mrs. Evelyn Patterson at the home of her parents, Mr. and Mrs. George B. Green, in Essex, Md., Tuesday.

Attending were:

Messrs. and Mesdames George B. Green, Norman C. Green, George Greene apd C. Kennedy Green;

Mesdames Geneva Turner, Mattie Patterson, Blanche Prather, Edith Stenhouse;

Misses Norma Green, Rhonda Green, Clara Statim, Delores Green, Gloria Green, Barbara Patterson, Patricia Green, Dorothy Green, Florence Brown;

Charles Green, Herbert Green, Charles Statim, Leslie Robertson, Norman Patterson, Ray Under, hughes, William Thompkins and Joseph Green.

FIRESIDE FRIENDS CELEBRATE GUEST NIGHT

The Fireside Friends celebrated its annual Guest Night on Friday, at the home of Mrs. Regina Boykin, 2208 McCulloh St.

An entre of cocktails was earned by guests and members as they satisfied their supplied introductory data concerning themselves. Numerous games, songs and jokes made for wholesome entertainment through the evening. A delightful repast was enjoyed by all.

The guests included:

Mrs. Lorena Smith, Mrs. Williams, Mrs. Norma Rooks, Mrs. Ellen Woodland, Mrs. Ophelia Hood, Mrs. Marvin Robinson.

New officers for the club were elected at the meeting on January 5th.

They are:

Mrs. Essie Lee, president; Mrs Madeline Dorsey, vice-president; Mrs. Thelma Lane, secretary; Mrs. Regina Boykin, financial secretary; Mrs. Margaret Turner, treasurer; Mrs. Ruth Reynolds, chaplain; Mrs. Margaret Hill, business manager.

JOLLY TEN—The social saving club met at the home of Mrs. Bessie Reed, 1711 E. Chase St.

Plans were made for a Valentine party.

Nellie Whyte's *PRIVATE BUSINESS SCHOOL*

Owned and Operated by

CATHERINE W. HAYNIE

MARIE WHYTE THOMAS — Dean

Located at

1305 W. NORTH AVE. - LAfayette 0110

Registration

JANUARY 24th through 31st

Courses

FILING — TYPING

BUSINESS ENGLISH — BUSINESS ARITHMETIC

SHORTHAND — OFFICE PRACTICE

NEW! "EXTRA-DUTY" FORMULA Now in DUZ!

Never Before Such White Washes with So Much Color Safety!



DUZ does Everything

IN THE FAMILY WASH!

NOW WORKS' WONDERS EVEN IN HARDEST WATER!

FOR SPECIAL PARTIES SERVE ADLER'S Flavorare PORT PUNCH

NON-ALCOHOLIC

$2.50 Gal. | 1 Gal. Makes 5 Qts.

68c Qt. | 1 Qt. Makes 5 Quarts

WE DELIVER Phone MU. 0011

7219 N. CHARLES ST.

EYES Examined Glasses Fitted

Dr. BARENBURG Optometrist

Liberal Credit

PARK AVE. & FAYETTE ST.

3316 EASTERN AVE. Phone SA. 0205

Scherr's SELF-SERVICE FOOD MARKET

512 - 14 N. GAY STREET

½ block above Bel Air Market

WE CASH YOUR CHECKS HERE! with proper identification

Our Policy FRIENDLY SERVICE

OUR MEAT PRICES Are BALTO.'S LOWEST PRICES!

FRESHLY GROUND BEEF lb. 25¢

PORK SHOULDERS Small - Lean - Fresh NEW LOW PRICE - lb. 29¢

SPECIALS — All Meat, Large

BOLOGNA or FRANKS per lb. 29¢

LEAN—SMALL—SUGAR CURED SMOKED Picnic HAMS per lb. 32¢

EGGS STRICTLY FRESH — GRADE A MEDIUM — doz. 39¢

STRICTLY FRESH — GRADE A LARGE — doz. 47¢

From Tasty, Tender YOUNG BEEF!

ROUND STEAK New Low Price lb. 63¢

CHUCK ROAST New Low Price lb. 37¢

BOILING or STEWING BEEF Special 23¢ lb.

Extra Fancy N. Y. State REAL SHARP CHEESE None Better. only 69¢ lb. Value 90c lb.

PURE CREAMERY BUTTER only 67¢ lb.

SUGAR CURED SLAB BACON Full lb. 37¢

Thick FAT BACK lb. 14¢

Yellow Amer. CHEESE lb. only 35¢

Meaty, Fresh Spare RIBS lb. 37¢

All Front Pig's Feet lb. only 10¢

OUR GROCERY PRICES Are Also BALTO.'S LOWEST PRICES!

WHILE SUPPLY LASTS—

McCORMICK'S SCHILLING COFFEE Not more than 2 lbs. to each customer! lb. 67¢

Tuna Fish Solid Pack! Special 25c—2 for 49c

Alaska SALMON ½-lb. can only 28c

"SALAD KING" MAYONNAISE "MADE BY THE BEST RECIPE" ½ PINT 19¢ PINT 33¢

JUST RECEIVED! Lg. shipment of famous "BIG BEN" LAUNDRY SOAP Best there is — a trial will convince you. SALE! — 2 bars 11c

lb. Jar "FRUITCREST" GRAPE JAM 18c

1¾ lb. Jar "ZEIGLER" Pure PEACH PRESERVES 17c

McCormick's TEA BAGS pkg. of 25 only 31c Pkg. of 50 only 55c

SARDINES Best OIL OR MUSTARD Quality! 3 cans 25c

NATURAL SARDINES Full 1-lb. can SALE! 15c

DRIED FRUIT SALE — Extra Large PRUNES 2 lbs. 39c; Fancy N.Y. State Evap. APPLES pkg. 21c

NUT SALE — LARGE DIAMOND WALNUTS lb. 37c; Mixed NUTS lb. 35c; Brazil NUTS lb. 32c

SPAGHETTI SAUCE MAGIC CHEF SPECIAL can 9c

COFFEE CHASE & SANBORN Vacuum pack lb. cans SALE! 79c

COFFEE "SWEET DRINK" lb. Pliofilm pkg. SALE! 65c

Sugar Corn White Evergreen No. 2 cans Special 2 cans 25c

Stuffed OLIVES jar 13c; Maraschino CHERRIES jar 14c

ARMOUR'S FINE ART SOAP 4 BARS 21c

dial deodorant bath and toilet soap

ARMOUR'S CLEANSER Best There Is! NEW! 1c SALE 3 CANS 25c

RABBIT'S 1776 SOAP POWDER SALE 2 Lg. Pkgs. 27c

Stops Odor Before It Starts bar 25c

You Always Save Money Here! SCHERR'S FOOD MKT., 512 N. Gay St. Where Low Prices Are Born!

DON'T CHANGE — COME AS YOU ARE

GALA BENEFIT DANCE

Sponsored by "LES FEMMES"

For The Benefit of THE MARYLAND SCHOOL FOR THE BLIND

Sat., Jan. 28th—from 9 p.m. until

Mrs. Hazel Sorrell, Pres. Mrs. Mildred Jackson, Sec. Mrs. Hattie Wright, Asst. Secretary Mrs. Dorothy Jackson, Treasurer

Adm. $1 before date $1.25 at door

Elks' Home, Madison Ave. and McMechen St.

More people use Morton's

Good with grapefruit—grapefruit juice, too!

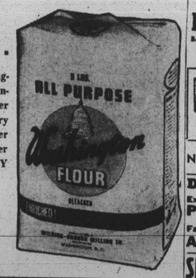
When it rains it pours

MORTON SALT

Read Our Guarantee . .

All-Purpose Washington Flour is guaranteed to give you better satisfaction with every baking than any other flour you have ever used — or MONEY BACK!

ASK FOR IT AT FOOD STORES



Announcing The Opening Of

Dessa Lamp Shade Shop

SATURDAY

January 21, 1950

9 A.M. to 9 P. M.

1516 N. FULTON AVE.

Custom made Lamp shades

Shades Cleaned and Retrimmed

Lamps Repaired and Rewired

Lamps — Novelties

DESSA SNOWDEN, Manager

Hours Daily: 9 a.m. to 6 p.m.

Tues. & Fri. 'till 9 p.m.

JULES GIFT SHOP

1548 PENNA. AVE. — MA. 3167

DRASTIC REDUCTIONS ON ALL ITEMS

Expert Watch, Jewelry and Fountain Pen Repairing

Open 9 to 8 — Sat. 'til 11 P. M.

PAY YOUR GAS BILLS HERE—NO CHARGE — MONEY ORDERS

The Very Best of Everything

The finest things to grace your table all can be found in this big, super-sanitary market. The pleasant atmosphere is a must for shopping so much more fun.

The Biz-Name Shopping Center

North Ave. Market

Free Parking — Free Delivery Closes Daily 6 P.M. Wed. 1 P.M.

STORES OPEN EVERY NIGHT

North Ave., Maryland Ave., 20th Street and Charles Street.

Hostesses at Annual Party for Husbands



Photographed at a party given for their husbands, members of the graduate chapter of Omega Phi Psi Fraternity, and guests, were "Que-ettes" (left to right, front) Ruby Gill, Sallie Fletcher, Augusta Chissell, Helen Lee, Annie Mae Pinkett, Margarie Sheffey, Blanche Calloway, Maude Woodland; back, Bernice Monroe, Malissa Perdue, Rose Hampton, Beryl Williams, Bernice Chatman, Grace Brkett, Etta Phifer, Mattie Gardner, Frances Hill, Monterey Clay, Mertees Bennett; center, Ruth Rosedom, Ida Nicholas, Dorothy Atkind, Mae Downs, Mary Sprow, Helen Whittaker, Maribeth Bell, and Carmen Topin.

Ruth ::V-; obJaKti kaw twaw tayt yayt yat yaty yatq aqt qaqtaq

Among the Clubs

DOROTHY PINDLE — The neighborhood club elected new officers for the year.

They are:

Mrs. Susie Scott, president; and Mrs. Martinia Tyler, vice-president.

Their holiday party was given at the home of Mrs. Rosa Johnson, 1133 Harlem Ave. Guests at the party were Miss Louise Woolford, Mrs. Alice Offer, Frank Tyler, Clarence Ringgold and Amos Johnson.

BRILLIANT STAR — Mrs. Laura Bacon, 1504 Orleans St. was hostess to the savings club on Tuesday.

The newly elected officers are: Mrs. Alice Person, president; Mrs. Gladys Cornell, vice-president; Mrs. Evelyn Gibson, recording secretary, Mrs. Hester Lane, financial secretary; Mrs. Sadie Thomas, chaplain;

Mrs. Laura Bacon, treasurer; Mrs. Virgie Wooden, business manager; Mrs. Myrtle Brooks; sergeant-at-arms; Mrs. Nettie Hill, reporter.

SECRET STARETTES—The social and savings club held its weekly meeting on Friday, at the home of Mrs. Elizabeth Carter, 2013 Baker St.

The club is making plans for a dinner.

Officers present were:

Mrs. Peggy Brown, president; Mrs. Julia M. Johnson, secretary; Mrs. Constance Carter, treasurer; Mrs. Gloria Jones, chaplain; and Mrs. Marvis Benns, business manager.

Other members are

Mrs. Elizabeth Carter and Mrs. Juanita Simms. Two new members, Mrs. Ernestine Blackwell and Mrs. Eva Hughes, were initiated into the club.

The next meeting will be held on Jan. 20 at 2004 Baker St.

MODERNISTIC BUDDIES—met at the home of Mrs. Catherine Smith.

The officers for 1950 are:

Mrs. Mary McPherson, president; Mrs. Mildred Watkins, vice president; Mrs. Catherine Smith, recording secretary; Mrs. Emily Colburn, financial secretary, Mrs. Mildred Woodland, treasurer; Mrs. Thelma Mason, business manager; Mrs. Catherine Clay, chaplain; and Mrs. Evelyn Clash, social reporter.

Family Gathers in Baltimore



Mrs. Pattie B. Snow of Baltimore, gathered members of her family together at a reunion party. Pictured are, left to right, front: Mrs. Pattie B. Snow, Mrs. Queen E. Clark of New York City, Mrs. Annie E. Thomas of Norfolk, Va. Second row: Mrs. Lucille E. Jones of Norfolk, Miss Jean E. Thomas, Wrens, Recruit Training Sta. Back row; Miss Mary E. Clark of New York and William H. Snow of Baltimore.—Smith Photo

Week's Food Economics

The fall of Humpty-Dumpty is no tragedy at all, if he falls into the hands of a Baltimore housewife.

Eggs are almost perfect nutritionally, and are tasty as well. Right now they are extremely low in price, with production 50 percent above average, according to Virginia C. Sherburne, Food Economist for the Baltimore Office of the State Department of Markets. Prices have dropped an average of 8 - 9 cents per dozen on A and B quality eggs since last month, and eggs are retailing about 18 - 20 cents lower than they were last year at this time.

So now is the time to get our egg recipes and use this high quality protein food freely in our menus. Eggs are indispensable to meals and meal preparations, for they make an excellent main dish, and are important to countless prepared dishes, as well. The innumerable ways in which they can be served rules out the probability of monotonous repetition, too.

Low Flame Advised

Attain reviewing some of the tips in the handling and cooking of eggs, remember that since eggs are a protein food, they should be cooked over a low flame. Fast cooking toughens the egg white. The three rules of storage are clean, covered and cold. Store the eggs in a covered bowl or pan away from strong-smelling foods. Without a cover, eggs lose moisture faster and are more likely to absorb odors.

Other tips include adding hot liquids or mixtures to beaten eggs a little at a time. When making custards or dishes that call for hot milk to be added to the eggs, mix the sugar with the egg, not the milk. Yolks for mayonnaise dressings should be cold, to make a smooth emulsion with oil. For a white meringue, that cuts well and is flavorful, add lemon juice before beating.

Grade A Large eggs are the "best buy" now, though all eggs are low in price. Remember—the shell color has absolutely nothing to do with the interior quality.

Potatoes Good Buy

Vegetable "buys" include Maine and Pennsivania potatoes, Florida ad Carolina cabbage, greens, including kale, collards and spinach from Virginia and New Jersey, and cauliflower from California, Texas, and Florida.

Apples and Florida oranges are found in abundance on the fruit counters, with low price tags attached. Apples are especially low in cost. Cranberries and tangerines are also reasonably priced.

Pork and frying chickens are the meat suggestions. Fryers are very abundant now, and housewives should use them more often while prices are low. Smoked hams, bacon and sausage are other good choices. Other meats hold steady this week. Dairy products too, are about the same in cost.

EGGS IN POTATOES

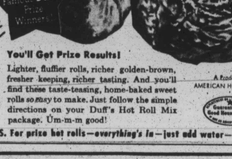
Bake potatoes, cut slice from top of each and scoop out potato. Mash potato. Add butter, milk, salt, and pepper as for mashed potatoes. Beat until light. Pile half of mixture back into shell. Break an egg into each shell. Season with salt and pepper. Cover with rest of potato. Brush top with milk.

Return to oven and bake about 10 minutes, until eggs are cooked and top of the potato browned.

EGGS FLORENTYNE

Cover bottom of individual baker with layer of cooked, chopped, well seasoned spinach. Place raw egg in dish. Season with salt and pepper. Pour over 1½ tablespoons cream or undiluted evaporated milk. Sprinkle liberally with grated cheese. Bake in moderate oven until egg is set.

Only Duff's Hot Roll Mix can make Prize Sweet Rolls Like These!



You'll Get Prize Results!

Lighter, fluffier rolls, richer golden-brown, fresher keeping, richer tasting. And you'll find these taste-teasing, home-baked sweet rolls so easy to make. Just follow the simple directions on your Duff's Hot Roll Mix package. Um-m-m good!

A Product of AMERICAN HOME FOODS

P.S. For prize hot rolls—*everything's in*—just add water—that's all!

Among Good Things In Life Coke By The Carton



6 bottles for 25¢ Plus Deposit

BOTTLED UNDER AUTHORITY OF THE COCA-COLA COMPANY BY COCA-COLA BOTTLING CO. OF BALTIMORE

© 1949, The Coca-Cola Company

"Cream" Your Coffee at ½ Price!



Says MRS. RUFUS MARSHALL, JR. Los Angeles, California

Yes — Carnation Evaporated Milk costs less than half as much as cream. Yet millions prefer it in their coffee! Undiluted Carnation has the consistency of good thick cream — is easy to whip. So no wonder it gives coffee such wonderful "creamy" color and flavor. Try it. And for all regular milk purposes, just restore part of the water removed by evaporation. Diluted 50-50, Carnation exceeds U.S. State standards for Grade A milk!



"from Contented Cows"

Carnation MILK

To capture his heart... ...start...the NEW YEAR in Style



He loves a delightful looking helpmate . . . He enjoys a delicious looking meal! Start the NEW YEAR in style by serving a tasty dish prepared from CRAYTON'S RECIPE OF THE MONTH. Famous Chefs use and recommend CRAYTON'S BREAKFAST BELL SAUSAGE for its simmering flavor . . . Housewives made it "AMERICA'S WORD FOR SAUSAGE." Try CRAYTON'S SAUSAGE! The man in you like . . . and you . . . will love its deliciousness.

CRAYTON'S RECIPE OF THE MONTH

Chef Tasty says there's no better way to start the New Year than with a delicious delicious menu of Crayton's Lemon Meat Loaf. Try it on New Year's Day or just any day in the year. It's a dish you'll really enjoy.

CRAYTON'S MEAT LOAF

1 lb. CRAYTON'S Sausage — 1 egg

1 lb. ground round steak — ½ cup tomato soup

2 lbs. ground mixed pork — 2 tbs. grated onion

1 med. sized grated potato — 2 tbs. grated green pepper

Salt and pepper to taste. Mix all ingredients thoroughly. Shape into loaf and bake at temperature of 350 degrees.

If flour-enriched white bread may be substituted for potato.

These same ingredients formed into meat balls also make a delicious dish.

Famous CRAYTON'S Grade A-A BREAKFAST BELL BRAND SAUSAGE Flavor Southern Style

Yours FREE FOR OCTAGON COUPONS!



STUNNING ROSE AND POPPY PATTERN DINNERWARE!

These beautiful cups and saucers, soup plates and dinner plates are all in the lovely Rose and Poppy 4-color pattern on ivory semi-vitreous ware. Start today to build a complete set!

1 CUP AND SAUCER — 50 COUPONS

1 DINNER PLATE — 50 COUPONS

1 SOUP PLATE — 50 COUPONS

BUY THESE TWO FAMOUS OCTAGON SOAPS GET LOVELY PREMIUMS FREE FOR COUPONS!



OCTAGON BAR SOAP

TAKES ALL THE BAD ODOR OUT OF WASH. LEAVES EVERYTHING CLEAN AND SWEET!

This big yellow bar of Octagon Bar Soap takes *all the bad odor out of your wash*—leaves everything clean and sweet! It is ideal for getting out "extra-dirty spots"—strong enough to get the heaviest, dirtiest wash snowy white without much hard rubbing, yet gentle to hands.

New, Improved OCTAGON TOILET SOAP

. . . for a lovelier complexion!

The first time you use OCTAGON TOILET SOAP you'll feel your skin responding to its cleansing beauty care! Every day, its gentle lather will do so much to give your complexion a smoother loveliness! Rare, *lingering perfume* helps keep you dainty, cool! Now at new low price!

Don't forget—each of these Octagon products brings you a valuable coupon—good toward your choice of hundreds of beautiful premiums free for coupons.



You can combine coupons from all Octagon Soap Products. Bring them to your nearest Octagon Premium Store and take your choice of hundreds of lovely premiums.

OCTAGON PREMIUM STORES

521 No. Eutaw St., nr. Franklin
Baltimore, Maryland

1205 H(1) Street, N. W.
Washington, D. C.

Or ask your grocer for address of Octagon Premium Distributor in your town.

No mail orders, please!

Acme Super Markets

More Proof Your Dollar Buys More at the Acme

Stock Up During this Big Dollar Sale - -

DOLE'S Pineapple Juice 3 46-oz cans $1 can 35c

4 Varieties Farmdale Sugar CORN 8 20-oz cans $1 2 cans 29c

Hurlock Brand Tomatoes 8 No 2 cans $1 2 cans 27c

Red, Ripe Tomatoes 10 No 2 cans $1 2 cans 21c

Ideal Condensed Tomato Soup 12 10½-oz cans $1 3 cans 28c

Farmdale Cut Green Beans 7 20-oz cans $1 2 cans 33c

Farmdale Extra Standard Sweet Peas 8 20-oz cans $1 2 cans 29c

Ideal Fancy Grade A Apple Sauce 9 20-oz cans $1 2 cans 23c

Ideal Vegetarian or Asco Pork & Beans 12 16-oz cans $1 2 cans 19c

Gold Seal Prepared Spaghetti 9 18½-oz cans $1 2 cans 25c

Fresh Virginia Lee Bakery Treats

Our Popular Black Walnut LOAF CAKES Special 35¢

Devilfood Crunch Bar Cakes ea 35c

Virginia Lee Sugared Do'Nuts doz 29c

Supreme Raisin Loaf plain 19c

Tastes Better, Toasts Better, Stays Soft Longer ENRICHED SUPREME BREAD large loaf 14¢

Save up to 20c lb. on Coffee!

(All "Heat-Flo" Roasted)

Asco Coffee lb 63¢

Finest South American Coffee with a full body you'll enjoy!

Win-Crest Coffee lb 59¢

A lighter blend with a vigorous coffee taste

IDEAL COFFEE Vacuum Packed

Here's a heavier-bodied blend that appeals to all lovers of a fine coffee. Regular grind or drip. lb can or jar 69¢

Try them on our guarantee

YOUR DOLLAR BUYS MORE AT THE ACME