IN OUR CHURCHES

The congregation of Whatcoat Methodist Church will move into its new location at Madison and North Aves. on Feb. 12.

Special service will begin with a free breakfast at 9 a.m., to be followed at 10 a.m. by Sunday school. The pastor, the Rev. S. W. Fields, will preach at 11 a.m.

The afternoon sermon is scheduled to be delivered by Bishop Alexander P. Shaw to the monthly meeting of the Ushers Union.

At 8 p.m. there will be a sermon by the Rev. Kelly L. Jackson, superintendent of West Baltimore District Methodists. Music will be furnished by visiting choirs.

$60,000 Edifice

The Whatcoat congregation purchased for $60,000 what was formerly the Babcock Memorial Presbyterian Church.

Its former building at Franklin and Pine Sts., has been purchased by a Community Christian Church congregation.

The gradual migration of its members to West and Northwestern areas and the widening of streetcar lines, the Rev. Mr. Fields said, were factors leading to the re-location of the church.

Others Mull Expansion

The growth of the congregations of Berea Temple Seventh Day Adventist Church, Emmanuel Christian Community Churches, bring up the need for expansion.

Berea Temple has yet to decide if it will enlarge its present building at Druid Hill Ave. and Biddle St. and Arlington Ave., divide its congregation, or purchase a larger structure.

Editorially, the "Messenger" of Emmanuel Church said that the officials there will soon be forced to map out an expansion program to accommodate the congregation.

"Pew Rally" Slated

The Missionary Society of Union Baptist Church, sponsors ing a "Pew Rally" there at 3 p.m on Sunday, will hear a sermon by the Rev. Marion C. Bascom, pastor of Douglas Memorial Community Church.

The Douglas Church choir will sing.

At 8 p.m., the Funeral Directors and Embalmers Association of Maryland will hold memorial services at Union Baptist Church. Sponsors are members of the Ella Baskerville Circle, headed by Mrs. Inez Clay.

Evangelistic Services

Last Sunday, Union Baptist Church began a series of evangelistic services which continued through the week. Sermons were preached by the pastor, the Rev. Baxter L. Matthews, and the Rev. John Tilley, dean of the Maryland Baptist Center.

Bethel AME Church has scheduled devotional services by noted evangelists at 10:30 a.m. each Sunday morning.

In his sermon, last Sunday, the Rev. Harrison J. Bryant, pastor of Bethel Church, said that God alone can rid man of his spiritual and moral blindness.

To Lecture on Hymns

At 8 p.m. on Sunday, the Rev. John T. Colbert, pastor of Grace Presbyterian Church, will began a series of lectures on the history of hymns.

Two special programs are set for Sunday at Mt. Zion Methodist Church.

At 3 p.m., the Rev. Levi R. Miller Jr., will be guest speaker on the Young Adult Group program. The Blind Orchid Musical Guild, with Luther Warner, baritone soloist, will present a program at 8 p.m., under the sponsorship of the senior choir.

Union Worship Planned

The congregation, pastor and choirs of Memorial Baptist Church will go to Mt. Sinai Baptist Church at 3:30 p.m., Sunday, to take part in a union missionary service.

At 8 p.m. at Memorial Baptist Church, the Rev. C. E. Browne will preach the annual sermon of the Flower Circle of the Past Officers Council of Franklin Drill Commandery No. 1.

Ames Methodist Church will mark its annual Youth Day on Sunday. At 10:30 a.m., vestments of the youth choir will be consecrated.

Philadelphian to Preach

The morning speaker will be the Rev. William A. Harvey of Philadelphia. His subject will be, "Partnership With God Through Church Attendance."

Edward N. Wilson, registrar of Morgan State College, will be moderator of a panel at the Methodist Youth Fellowship Services.

Six young people and four adults will speak on "The Youth of Today and the World of Tomorrow." Mrs. Lelia S. Jennings is youth counselor.

Minister Builds Stores in Box Car



Shown at work in the store he built in a discarded refrigerated railway car is the Rev. Jacob Charles of Mt. Winans. The Rev. Mr. Charles is the church at which he is pastor on N. Pine St., and his family. One-time residents of Mt. Winnass, Pa., Charles's are well known and respected in the area.

The Charles have three grown daughters, Mesdames Madeline Norris, Lena B. Davis and Dora T. Taver, all of Baltimore.

5 Churches Hold Union Fellowship

Five churches will participate Sunday at 3:30 p.m. in the Union Fellowship Services sphonsored by the Interdenominational Ministerial Alliance of Turner Station at Shiloh Baptist Church there.

Speaker will be the alliance president the Rev. Harold Nixon, pastor of New Life Presbyterian Church. Others on the program will be the Rev. J. H. Carter of St. Matthew Methodist; Nathaniel Mondie, Galilee Baptist; Dockery Thompson, Friendship Baptist Mission and Carlton O. Cooke, Gospel Mission.

There will also be selections by the choirs of member-churches.

Cleric Succeeds in Box Car Store

Determined to have a business of his own, but unable to buy or lease a place, the Rev. Jacob Charles converted an abandoned refrigerator railway car into a grocery store, five years ago.

Today, it is the chief means of support for his family of four.

As business increased after the first uncertain months, the Rev Mr. Charles purchased lumber and made several additions to the original store, located in the 2000 block Huron St., Mt. Winans.

Family helps to Run Store

By his action he has demonstrated that success comes to those who plan and work for it. He is pastor of the Penteecost Holiness Church, 400 N. Pine St., and lives at 2629 Huron St., next door to his store.

His wife, Mrs. Arilla Charles, helps in the store, as do their daughters, Margaret 13, and Bessie Mae 15.

Interracial Council Attends Mass, Communion Breakfast

Forty-five members and friends of the Baltimore Catholic Interracial Council attended Holy Mass and received Holy Communion in a body at the Cathedral of the Assumption, Sunday.

The Rev. Chester Ball, SSJ, in his sermon, presented a clear and challenging interpretation of the text: "Thou shalt love the Lord thy God with thy whole heart, thy whole mind and with all thy strength, and thou shalt love thy neighbor as thyself." Father drove home the point that the specific goal of the interracial council, to help bring about a more perfect understanding and amity among racial groups, is but the fulfillment of Jesus' Law of Love, and the heeding of His admonition, "Whatsoever you do unto the least of My little ones, you do unto Me."

Love Advised

To shortsighted Catholics, Father directed the words of The Divine Master: "How long will you love God, Whom you do not see, if you love not your neighbor, whom you do see?" Rather, the real measure of our love of our brother, Father told his listeners, could be summed up in our Saviour's exhortation, "Do unto others as you would have them do unto you."

Father Ball concluded by encouraging the council to continue against expected opposition and difficulties to work assiduously, by prayer, mortification and example, for ever wider acceptance in human relationships of the principles of forbearance, mutual respect for the fundamental dignity and worth of the human individual, as God Himself ordained, in order that lasting peace and social order might dwell among all men of good will.

Communion Breakfast

After Mass the members broke bread at their communion breakfast, held in the main dining room of the Pennsylvania Station. Guests of honor at the breakfast were:

The Rev. Chester Ball, SSJ, of St. Joseph's Church, Glenarden, Md.; the Rev. Benjamin F. Bowling, CSP, of the Catholic Information Center, and the principal speaker; the Rev. John Albert, SSJ, of St. Monica's Parish, Baltimore, and the council moderator, the Rev. Thomas D. O'Connor, of the Immaculate Conception Parish, Baltimore.

Father Bowling Speaks

Father Bowling took as his text the words of Our Lord to His disciples: "By this shall all men know that you are My disciples, that you have love one for the other." Father stressed the power of good example and prayer in helping to bring about the reconstruction of society based upon the solid foundation living the truth of Christ's teaching in our daily lives. He cited the fact that every year in Baltimore an average of one thousand converts to the Catholic Church is due to immediate fruit of such prayer and good example, which move others to seek in the True Church that unchanging, Divine source of Truth and Grace which alone brings true peace in this life and certain, lasting happiness in the next.

Father Bowling also encouraged the council members above all to hold steadfast to the task at hand of advancing the cause of human solidarity and unity in Christ's Mystical Body, no matter what opposition develops or what obstacles must be hurdled, for, he added, Although the success of your work will increase but slowly remember that you have God with you, and that His Truth is assured of eventual success.

Catonsville Choir Holds Annual Dinner

BY SAMUEL TORSELL

CATONSVILLE, Md.—Grace AME Church's senior choir held its annual dinner at the home of Mrs. Ella Almond on Dover Ave. on Jan. 21. Among those present were:

The Rev. Mr. and Mrs. C. S. Brown, Mesdames Ida Torsell, Jane Johnson, Pauline Torrence, Gladys Flood, Pauline Torrence, Estelle Randell, Hazel Matthews, Sandonia Cora Hall, Mr. George Hopewell, John Pollock, Arnold Ebb, Edgar Coe, E. Singleton and Oliver Gross.

A four-state meeting of the Antler Guards was held Jan. 15 at the Crescent Lodge on Edmondson Ave. It was the first such meeting to be held in a Maryland county. Generals in the Wooden of Maryland, William Bell, Delaware; George E. Hunt, Washington, and General Payne of Virginia, were among those present.

Joint Party

A joint party was staged last Saturday at the Philip Ray Marching Club on Pulaski Field. Drill members of the general staff of Baltimore, Lt. Col. Gladys Johnson, Annie Taylor, Francis Elliott, Lucille Bowers and the University of Pennsylvania. She received the A.M. degree from State University, Louisville, Ky., and the LL.D. degree from Selma University, Selma, Ala.

In California, she helped organize the Western Baptist Association, was first president of its Women's Auxiliary, and organized the first Woman's Club in that State, now known as the Pioneer Club of Los Angeles.

She was also active in politics and helped form and expand several other national civic organizations.

Other Prominent Speakers

Other prominent speakers during the rites, which lasted nearly three hours, included:

The Revs. R. A. Cromwell, W. V. Cholmondeley, J. M. Lewister and Marshall L. Shepard, chairman of the Foreign Mission Board; Dr. J. C. Jackson, president-emeritus of the New England Missionary Convention; Dr. Eugene Hixson, 30th Ward Republican, Women's Club; Mrs. Mary Paul, F. Keene, Dr. and Mrs. Walter Tibbs, Division 30th Ward, Odessa Jones, Progressive Women's Club; Mrs. M. Brockway president.

Mr. and Mrs. James Parker, Derby Pa., the congregation of Shiloh Baptist Church, Miss Marie L. Chase Women's Missionary and Education Convention, Indianapolis, Ind.; Mrs. C. D. Shaw, president Philadelphia Dairy Council; Dr. and Mrs. Robert W. Henry, Miss Hannah Warrington, Narberth, Pa., Robert S. Neal, Chicago Women's Republican Club; Mrs. Nannie Burroughs, National Baptist Convention, USA, Inc.; Dr. and Mrs. Allen Durant, Mercy Circle Club, Temple Baptist and son, Zeta Phi Beta Sorority; Mrs. William Marie L. Chase and Mrs. William Taylor Jr. and Mr. and Mrs. James Horace Way of Media, Pa.

Pallbearers Named

Pallbearers were:

Nat Goodwyn, Clayton Brown, Robert Atope, Lewis Mintess, Harry Wilson, Adolphus Lewis, and William Willis.

Honorary pallbearers were:

The Revs. H. H. Brown, E. L. Cunningham, F. B. Mitchell, C. M. Smith, J. A. Wright, R. L. Thomas, D. A. Scott, M. B. Pitts and H. H. Bailey, R. F. Devereaux, Baptist Ministers Union, Mrs. M. B. Peace, president; Deacons of Shiloh Baptist Church, the Revs. Cato Kemp, Leroy Lee, Solomon Archie Crawley and Douglas Stanley.

MRS. CAMPBELL INJURED BY ACCIDENT IN HOME

Mrs. Lucy Campbell of 516 Rodnett St., has been confined to her home for the past two weeks as the result of injuries sustained in an accident there.

MRS. RACHEL WALKER ILL IN HOSPITAL

Mrs. Rachel Walker, 2329 McCulloh St., is seriously ill at St. Joseph Hospital, where she was taken on Monday. Mrs. Walker is the widow of Miles Walker, postal employee.

and Arthur Hardy.

Miss Maxine Briscoe is home after having spent three weeks as a patient in Johns Hopkins Hospital. Cpl. Coe Sr., is nursing a badly bruised knee which he injured at his place of employment. The Rev. W. F. Fisher, pastor of Hennessy AME Church on Feb. 5 and Mrs. Aubury Bideon are the sponsors.

Jerusalem Bapt. Church

254 W. MIDDLE STREET

REV. P. D. DUGGLAS, Pastor



11:00 A. M. Sermon by the Pastor.

8:30 P. M. Gospel Program: Soloist, Mrs. Mary Brown; Quartet, Mrs. Gertrude Gaines, Mrs. Come Gaines, Mrs. Mary Bell.

REV. E. DIXON, Pastor

ALL ARE WELCOME

PE Women to Get Equal Treatment

Attending the 166th annual convention of the Protestant Episcopal Diocese, this week were the Revs. E. E. Mills, Carroll and Charles W. Fox, of St. Philips in Annapolis, and St. Matthews Churches, respectively.

Lay delegate from St. James' Church was Charles J. King. About 220 delegates attended the parley.

Sessions were held at the Emmanuel Church, Cathedral and Read Sts.

Among the actions taken by the body was the adoption of a resolution calling for the end of discrimination against women in church matters.

1950 Budget $157,300

At the opening session, Monday, at St. Michael and All Angels' Church, the body adopted a 1950 diocesan budget of $157,300, an amount 40 per cent greater than the budget approved in 1945.

The delegates also voted to erect an old-age home for church women at Uplands, Md. Funds for this project were provided in the will of the late Mrs. Mary F. Jacobs.

The Rt. Rev. Noble C. Powell and the Rev. Dr. Harry L. Doll, convention officers, presided at the sessions.

St. James Parents' Guild Sponsors Benefit Movie

The Parents Guild of the St. James PE Church School, is sponsoring a benefit showing of the moving picture, "Angel on My Shoulder," at 8 p.m., Friday in the Guild Hall.

Proceeds will be used toward the purchase of a movie projector for the school.

Orchard Street Methodist Church

Orchard Street nr. Druid Hill Ave.

A half-hour broadcast from 10:15 A.M. to 10:45 A.M., over W.S.I.D. 1570 on your radio from the church.

11:00 A. M.—Sermon by Pastor.

1:30 P. M.—Church School.

3:00 P. M.—Anniversary by the Male Chorus of the church.

8:00 P. M.—Sermon.

REV. J. J. BARNES, Pastor

ISRAEL BAPTIST CHURCH

ORLEANS AND BETHEL STREETS

9:30 A. M.—CHURCH SCHOOL

11:00 A. M.—SERMON BY THE PASTOR.

3:00 P. M.—MISSIONARY MEETING.

6:00 P. M.—YOUNG PEOPLE'S MEETING.

8:00 P. M.—MISSIONARY MEETING CONTINUED and EVANGELISTIC MESSAGE.

ALL ARE WELCOME REV. EDMOND D. MEADE, Pastor

Perkins Square Baptist Church

GEORGE and OGSTON STREETS

MISSIONARY DAY



REV. WARD D. WEBB, Pastor

10:30 A. M.—Open Heart Service.

11:00 A. M.—Sermon by the Pastor. Subject: "Give Your Son a Chance."

2:00 P. M.—Sunday School.

6:00 P. M.—Baptist Training Union.

8:00 P. M.—Special Program by the Missionaries.

Monday, January 30 Through Sunday, February 5—REVIVAL WEEK

CONRINTHIANS SPIRITUALIST CHURCH

1108 EDMONDSON AVE.

There will be a Candlelight Service given here SUNDAY NIGHT, JAN. 29 by PROPHET GAITHER and there will be a Special Blessing given.

MADAM BUTLER, Pastor

BIBLE GEMS



Distributed by Rev. R. D. Lyles

Pastor of MT. PLEASANT BAPTIST CHURCH

Res.: 833 W. Fayette St., Baltimore 1, Md. Phone LEx. 0745.



Coming To Baltimore

BY POPULAR DEMAND

FOR ONE DAY ONLY

Bishop Pierce Johnson

FROM NEW ORLEANS, LA.

With a Gigantic Coast-to-Coast SPIRITUAL REVIVAL

Featuring the 7-Year-Old Child Wonder, God's Own Little Angel Rev. De Lois E. Rodgers

COME, HER HER GOSPEL SONGS, PREACH SERMONS. She Is a Born Musician and Plays With the Air of An Accomplished Artist.

SEATING SPACE IS LIMITED — COME EARLY FOR CHOICE SEATS

SUNDAY, JANUARY 29th

ODD FELLOWS HALL

1231 McCULLOH STREET

AFTERNOON SERVICES START 3 P. M. SHARP

NIGHT SERVICES START 8:30 SHARP

Leadenhall Baptist Church

"The Church With a Friendly Welcome"

1021 Leadenhall Street

REV. T. B. DAVIS, JR., A.B., B.D., Pastor

SUNDAY, JANUARY 29, 1950

9:30 A.M.—Church School, Deacon Isaac Bamister, General Superintendent. Classes for all ages.

11:15 A.M.—Morning worship—Sermon by the Pastor. Music by the Senior Choir and Gospel Chorus. Mr. M. L. Alcorn, Organist and Director.

6:30 P.M.—B. T. U.

GOOD Glasses As Low As $10.50



Yes, complete glasses, including lenses, frames, and a thorough examination of your eyes by Dr. M. N. Baskin, a registered doctor of optometry, for as low as $10.50.

Open Evenings to 9 P. M.

PENN OPTICAL CO.

1525 PENNSYLVANIA AVENUE LA. 6359

WELL KNOWN SAVINGS CLUB WILL GIVE ITS ANNUAL TRAIN EXCURSION to SAVIN ROCK, New Haven, Conn.

SAT., JULY 29, 1950

Via PENNA. RAILROAD

TRAIN LEAVES BALTIMORE

SAT., JULY 29 — 12 P.M. (E.S.T.)

ARRIVES IN NEW HAVEN

SUN., JULY 30 — 8 A.M.

Tickets May Be Purchased Now With a Small Down Payment at These Addresses or Call for Further Information —



GEORGE ANDERSON, Pres.

GEORGE ANDERSON—1622 E. Eager St. ..... BR. 6515

CHARLES O. BOOTH—1815 E. Biddle St. ..... OR. 0504

JOHN NOLLIE—1526 E. Biddle St. ..... BR. 1377

JETHRO C. BROWN—1620 E. Monument St. ..... PE. 9888

LEROY WINKLER—110B N. Central Ave. ..... Dr. 7261-R

ROOSEVELT ADAMS—1007 N. Gay St. ..... OR. 4492

Mount Olivet Christian Church

"Disciples of Christ"

DIVISION ST., Nr. LAURENS

9:30 A. M.—BIBLE SCHOOL

11:00 A. M.—PREACHING BY PASTOR.

5:00 P. M.—CHURCH MEETING.

6:00 P. M.—CYF.

8:00 P. M.—EVENING SERVICE.

You Are Invited and Welcomed

Rev. C. L. Whitfield, Minister

Mount Zion Methodist Church

GILMOR STREET and RIGGS AVENUE

9:30 A. M.—SUNDAY SCHOOL.

11:00 A. M.—SERMON BY THE PASTOR.

5:00 P. M.—PROGRAM by the YOUNG ADULTS. REV. LEVI B. MILLER, Speaker.

8:00 P. M.—MUSICAL PROGRAM by the BLIND MUSICAL ORCHID GUILD. Featuring MR. LUTHER WORNER, Baritone, sponsored by the Senior Choir.

WE WELCOME YOU. REV. A. H. HAMMOND, Minister

EASTERN METHODIST CHURCH

HOFFMAN and EDEN STS.

"Where the Spirit of Brotherhood Predominates"

9:45 A. M.—Church School

11:00 A. M.—Morning Worship—Sermon by Pastor. Subject: "The Decision."

3:00 P. M.—We worship at Davidsonville Methodist Church, Davidsonville, Md.

6:00 P. M.—Methodist Youth Fellowship.

THE W.S. of C.S. WILL MEET FRI., FEB. 3, AT 8 P. M.

REV. B. MILTON HARGROVE, Minister

DO YOU NEED BLESSING?



Bishop B. F. Fields

LISTEN TO THE MAN OF GOD

Every Sunday at 1:30 P. M.

Over Station WSID

SPECIAL SERVICES

Wednesday, Friday and Sunday Nights at 8 P. M.

The Bishop Can Be Seen Daily at the Church, 933 LINDEN AVE. — MU. 3983

SUNDAY NIGHT THERE WILL BE SPECIAL BLESSINGS — Come early to get good seats.

SEE THE AFRO FRIDAY, FEB. 3, FOR SPECIAL ANNOUNCEMENT OF NEW AND LARGER MEETING PLACE FOR SUNDAY, FEBRUARY 5th.

Enon Baptist Church

Edmondson Ave. and Schroeder Street

Baltimore, Maryland

SUNDAY, JANUARY 29, 1950

6:30 A.M.—Prayer and Praise Service.

9:30 A.M.—Sunday School. Mr. James S. Lincoln, Superintendent.

11:00 A.M.—Sermon by the Pastor. Baptizing.

6:00 P.M. B.T.U.—Inspirational talk will be given by the pastor.

8:00 P.M.—Special Evangelistic Services.

You Are Cordially Invited to Attend All of These Services.

MISS ESTHER DINKENS, Organist

PROF. J. O. B. MOSELEY, Choirmaster

DR. ARTHUR J. PAYNE, Minister.

Concord Baptist Church

Franklin and Poppleton Sts.

9:45 A.M.—SUNDAY SCHOOL.

11:00 A.M.—SERMON BY THE PASTOR.

6:00 P.M.—BAPTIST TRAINING UNION

8:00 P.M.—EVENING WORSHIP PREACHING.

Holy Communion Every First Sunday, 3 p.m.

ALL ARE WELCOME

REV. J. M. RAYNOR, Pastor



Rev. J. M. Raynor

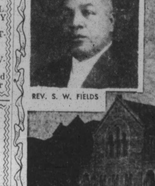
The New Whatcoat Methodist Church

Formerly Located at Pine and Franklin Sts.

NEW LOCATION

MADISON and NORTH AVENUES

Services Will Begin Here February 12, 1950



REV. S. W. FIELDS



This magnificent building, located at North and Madison Aves., was purchased by WHATCOAT METHODIST CHURCH and will be opened to the public on

Sunday, February 12, 1950

Program Will Be as Follows:

9:00 A. M.—BREAKFAST (Free).

10:00 A. M.—PRAYER SERVICE.

11:00 A. M.—PREACHING BY REV. S. W. FIELDS, Minister.

2:00 P. M.—DINNER.

3:30 P. M.—PREACHING BY BISHOP A. P. SHAW.

The Ushers Union Will Worship With Us.

6:30 P. M.—METHODIST YOUTH FELLOWSHIP.

8:00 P. M.—PREACHING BY REV. KELLY L. JACKSON, Dist. Supt.

SPECIAL MUSIC BY VISITING CHOIRS

ALL ARE WELCOME

REV. S. W. FIELDS, Minister

REV. KELLY L. JACKSON, Dist. Supt.

BISHOP A. P. SHAW, Resident Bishop

AMES MEMORIAL METHODIST CHURCH

CAREY and BAKER STREETS

Annual Youth Day

9:00 A. M.—Church School.

10:30 A. M.—CONSECRATION OF YOUTH CHOIR VESTMENTS.

11:00 A. M.—GUEST PREACHER, REV. WILLIAM J. HARVEY, of Philadelphia. Subject: "Partnership With God, Through Church Attendance." Music by the Youth Choir. Bessie Plater, Organist-Director.

6:30 P. M.—METHODIST YOUTH FELLOWSHIP. Panel Discussion—"THE YOUTH OF TODAY AND THE WORLD OF TOMORROW," directed by Edward N. Wilson, Registrar, assisted by a discussion by FOUR ADULTS and SIX YOUTH PARTICIPANTS. Velva Isabel, Pres.; Lelia S. Jennings, Councilor.

8:00 P. M.—EVENING WORSHIP

WE WELCOME YOU

REV. E. ADOLPH HAYNES, Minister

Metropolitan Methodist Church

LANVALE STREET and CARROLLTON AVE.

SUNDAY, JANUARY 29th, 1950

Youth Day

9:30 A. M.—CHURCH SCHOOL.

10:45 A. M.—CHILDREN'S CHURCH.

11:00 A. M.—PASTOR DELIVERS THE YOUTH MESSAGE. Subject: "Youth Guards Husbandry." Music by the Youth Choir.

6:00 P. M.—There will be a Motion Picture, presented under the Temperance Board of Maryland, entitled: "It's Brains That Counts."

7:00 P. M.—YOUTH PROGRAM.

(SEE YOU IN CHURCH SUNDAY)

REV. ELY L. LOFTON, Minister

Rev. Mme. I. JORDAN

ADVISOR and MINISTER



MME. I. JORDAN

If you are worried, miserable, heartbroken, crossed or disappointed, let me help you. See Rev. Mme. I. Jordan and let her pray for you. Services every SUNDAY, Wednesday and Friday nights at 8:30 p.m.

Listen to the Twin City Quartet, the Jordan Choir, and the Jeffery Gospel Singers every Sunday at 3:30 p.m. over Station WSID.

Rev. Jordan may be seen in her home for private consultation, at 1043 N. Caroline St., 10:00 a.m. to 7:00 p.m. daily.

NEW JORDAN TABERNACLE CHURCH

1040 N. DALLAS STREET

Mrs. Layten Paid Highest Tribute at Funeral Services

Headed Baptist Women's Auxiliary Group 48 Years

Monument Proposed for Pioneer Religious, Civic Leader, Who Succumbed at Age 76

PHILADELPHIA

The highest possible tribute was paid, Thursday afternoon, to Mrs. S. Willie Layten, nationally known church and civic worker, during final rites conducted at Shiloh Baptist Church, 21st and Christian Sts.

Local ministers and other prominent leaders from all over the country lauded Mrs. Layten for her 48 years of service as president of the Women's Auxiliary to the National Baptist Convention Inc., and for her pioneer work among the women's groups.

More than 400 cards and letters and approximately 350 telegrams have been received by Mrs. Madeline Tillman since her mother's death on Jan. 14 at their home, 764 S. 22nd St.

Three Ministers Serve

The rites were conducted by the Revs. Leonard Lovett and J. Harvey 3rd, with the eulogy by the Rev. W. H. R. Powell, pastor of Shiloh Church.

Referring to Mrs. Layten as "a King's Daughter, the name revered for God's chosen," the Rev. Mr. Powell cited her years of devotion to the church as "an unequaled glory with outer manifestation."

She is deserving of our highest honor and praise," he said, "for she lived the life of a true Christian more than fulfilling her duty to her God and her country."

Monument Fund Begun

The erection of a suitable monument to Mrs. Layten was proposed by Dr. Thomas S. Harten of Brooklyn, vice-president of the National Baptist Convention, who offered to contribute the first $100 toward a fund for that purpose.

In a telegram from Chicago, Dr. A. Adams, secretary of the Foreign Mission Board, proposed that a memorial scholarship fund be established at the testimonial previously planned for Mrs. Layten on Feb. 2.

In another wire, read by Mrs. Nannie H. Burroughs successor to Mrs. Layten, the sympathy of the women of Florida was expressed by Mrs. Viola T. Hill, president of the unit there.

Lauded by Dr. Burroughs

Dr. Burroughs, who was elected national president when Mrs. Layten was retired as president-emeritus in 1948, described her predecessor as representing "the dignity, grace, beauty and sincerity of Christian womanhood."

A native of Grenada, Miss., Mrs. Layten was 76 years old at the time of her death. She had been bed-ridden since her retirement. Her father, the late Rev. W. H. Phillips, was a former pastor of Shiloh Church.

She was graduated from Le-Moyne College, and studied in the University of Chicago. Dr. J. C. Jackson, president-emeritus of the New England Missionary Convention, officiated.

Mrs. Mary S. Tribbit, the Revs. James E. Kirkland, pastor of Union Baptist Church; John B. Logan Jr., assistant rector of St. Simon PE Church; W. B. Toland president of the Pennsylvania State Convention; Sustace Gay, president, of the Pennsylvania Sunday School Convention; the Revs. E. Theodore Lewis, pastor of Cherry Memorial Baptist Church; Frank B. Mitchell Jr. of the Baptist Ministers' Conference; John Hester of Camden, N.J.; Dr. Marshall Talley of Indianapolis, Ind., director of Religious Education; and E. W. Rhodes.

Survivors Named

In addition to Mrs. Tillman, Mrs. Layten is survived by her stepmother, Mrs. Sarah E. Phillips, matron of the Shiloh Home for Aged and Infirm Colored Persons; and a nephew, Archie Archie Luther, Minn. Interment was in Mercon Cemetery. Mrs. Gennie E. Morris, mortician.

Among persons and organizations from whom floral tributes were received were:

Maimie Mossburg Society, Shiloh Baptist Church; Gillian Family, Pennsylvania Railroad Employees Union, Young People's Department of Shiloh Baptist Church, Executive Convention of the National Baptist Convention, USA, Inc.; Mrs. Nannie Burroughs, national director, Washington; Mr. and Mrs. George Dozier, Duluth, Minn.; faculty of the Durham Arthur School; Mrs. Wm. Pringles Young 30th Ward Republican Executive Committee, National Negro Press Association.

Nat Goodwyn of Atlantic City N.J.; Forest Hill Ministers Board of Philadelphia, Eastern District Missionary Societies, Mrs. Sarah Cook, Mrs. Layten's secretary; Dr. Eugene Hixson 30th Ward Republican, Women's Club; Mr. and Mrs. Paul F. Keene, Dr. and Mrs. Walter Tibbs, Division 30th Ward, Odessa Jones, Progressive Women's Club; Mrs. M. Brockway president.

Mr. and Mrs. James Parker, Derby Pa., the congregation of Shiloh Baptist Church, Miss Marie L. Chase Women's Missionary and Education Convention, Indianapolis, Ind.; Mrs. C. D. Shaw, president Philadelphia Dairy Council; Dr. and Mrs. Robert W. Henry, Miss Hannah Warrington, Narberth, Pa., Robert S. Neal, Chicago Women's Republican Club; Mrs. Nannie Burroughs, National Baptist Convention, USA, Inc.; Dr. and Mrs. Allen Durant, Mercy Circle Club, Temple Baptist and son, Zeta Phi Beta Sorority; Mrs. William Marie L. Chase and Mrs. William Taylor Jr. and Mr. and Mrs. James Horace Way of Media, Pa.

Pallbearers Named

Pallbearers were:

Nat Goodwyn, Clayton Brown, Robert Atope, Lewis Mintess, Harry Wilson, Adolphus Lewis, and William Willis.

Honorary pallbearers were:

The Revs. H. H. Brown, E. L. Cunningham, F. B. Mitchell, C. M. Smith, J. A. Wright, R. L. Thomas, D. A. Scott, M. B. Pitts and H. H. Bailey, R. F. Devereaux, Baptist Ministers Union, Mrs. M. B. Peace, president; Deacons of Shiloh Baptist Church, the Revs. Cato Kemp, Leroy Lee, Solomon Archie Crawley and Douglas Stanley.

MRS. CAMPBELL INJURED BY ACCIDENT IN HOME

Mrs. Lucy Campbell of 516 Rodnett St., has been confined to her home for the past two weeks as the result of injuries sustained in an accident there.

BUY THIS NEW DUPLEX HOME FOR AS LITTLE AS 7.50 Wkly.

After Down Payment 4401 ST. GEORGES AVE.

Yes, it's True! For this lovely new suburban 8-rm. house. Rent one floor — live on the other.

MONTHLY PAYMENT $95.00
APT. RENT 65.00
YOUR COST $30.00

2 Complete Apts. — Tile Baths, Auto. Oil Heat, Hot Water, Insulated — Large Closets, Cabinet Sink, Large Lot, Convenient to Transportation, Schools.

WHY LIVE IN THE CROWDED CITY WHEN YOU CAN OWN A FINE NEW HOME FOR AN AMOUNT LESS THAN RENT?

By auto—go out E. Arlington Ave., turn left at St. Georges Ave. Or No. 8 Car to E. Arlington.

HOWIL Development Corp.

407 W. FRANKLIN ST.

GEO. F. SMITH, Mgr. — MU. 0624

Inspection Sunday 4 to 6 P. M.

Super-Special



DELUXE COAL RANGE $49.95

Sturdy, all-cast frame with roomy oven compartment that heats quickly. Has swirl type covers . . . features extra easy ash disposal.

No Money Down!

MULBERRY 6190

The Exchange

661-665 W. BALTIMORE ST.

Have Peace of Mind

BY INSURING WITH THE

HOME FRIENDLY

INSURANCE COMPANY OF MARYLAND

PARK AVENUE AT CENTER

Write or Phone MUlberry 7111

Policies that will appeal to any reasonable insurance need. A full line of Life, Limited Payment and Endowment.

INCORPORATED 1884

Insurance in Force	$39,119,470.00
Claims Paid Since Organization	$19,549,411.24
Assets	$ 8,160,549.48

LIFE INSURANCE PROVEN THE SAFEST INVESTMENT



Mrs. Madeline Tillman, daughter of Mrs. S. Willie Layten, prominent Philadelphia Baptist leader who died last Saturday, is escorted by her cousin, George Dozier of Duluth, Minn., after funeral rites Thursday afternoon at Shiloh Baptist Church. Behind Mrs. Tillman is Mrs. Jenne E. Morris, mortician.

Daughter Mourns Mrs. Layten

SAVE $20.00 ON YOUR GLASSES

ACTUAL $18 TO $25 VALUES

COMPLETE GLASSES $10.50 WHY PAY MORE?

Choice of 40 styles! frames or mountings with single vision lenses, ... bifocals!

One Hour Service on Most BROKEN LENS DUPLICATIONS

EXAMINATION INCLUDED!

UNIVERSAL OPTICAL

106 N. LIBERTY ST. Hours 9-5.30 P.M. Thurs. 9-9 P.M.

3419 EASTERN AVE. Hours 9-9 P.M. Wed. 9-6 P.M.

beginning this week



... you won't want to miss

DOCTOR DOROTHY B. Ferebee's Exclusive AFRO COLUMN . . .

"Women Looking Forward"

A really new and exciting column of comment which should be of interest primarily to women, "Women Looking Forward," will nevertheless furnish much food for masculine thought!

Dr. Ferebee is the president of the National Council of Negro Women and former head of the Alpha Kappa Alpha Sorority. As a practicing physician and a leader, she is eminently qualified for her new role as a columnist.

For a new and fresh view of the affairs of women . . . be sure to read "Women Looking Forward" regularly . . . each week.

IN YOUR Tues. 5-Star AFRO-AMERICAN EVERY WEEK

Religious Discrimination Hit by Catholic Advisor

ST. LOUIS (NNPA)—Church ex, whether Catholic or Protestant, that deny fellowship or membership on grounds or color of race "cannot be basically Christian."

This opinion was expressed by Clarence T. Hunter, executive secretary of the Catholic Interracial Council here Jan. 17 in St. Louis University's Des Peres Hall.

Mr. Hunter delivered the final lecture in a series on "The Christian Community and Democratic Life," sponsored by the council and the University. He said:

Clergy, Educators Scored

"I have never understood why the clergy in many instances have accepted the segregated pattern in a community or neighborhood without trying to do something about it.

"Moreover, it is uncanny that many of our educators fail to appreciate the likeness of people racially.

"Either the churches and schools in our community must be actually and potentially churches and schools for all the people, irrespective of race or color, or they should cease to and not his community at large." he says.

Prejudice Artificial

Mr. Hunter called race prejudice "an artificial product of the mind" and described racial segregation as "the social facade of repression and exploitation," He said.

"To be prejudiced against a racial group involves an unwillingness to compete with members of that group for social position or economic goods.

Job Competition Cited

"In the history of the labor movement in the South as well as in the North, it is apparent that the exclusion of the colored worker and other minority groups has been based upon the desire to eliminate minorities as a competitive factor.

"Effective leadership must be conscious of the needs of all the citizens of a community.

"Such labels as minority leader immediately set up a prejudiced idea that this particular leader can serve only his racial group and not his community at large."

Gospel Tabernacle Baptist Church

SARATOGA STREET near CAREY STREET

SUNDAY, JANUARY 29, 1950

9:30 A. M.—Sunday School, Mrs. Nellie Jackson, Supt.

11:00 A. M.—Sermon Subj.: "The Greatness of Love."

6:00 P. M.—B. T. U.

8:00 P. M.—Evangelistic Services.

REV. LUKE G. REYNOLDS, Minister

MEMORIAL BAPTIST CHURCH

CAROLINE AND PRESTON STREETS

9:30 A. M.—CHURCH SCHOOL.

11:00 A. M.—SERMON BY THE PASTOR.

3:30 P. M.—UN