It Was a Serious Affair for Him

Three of the four godparents of William Laurence (Skipper) Gibson, son of Mr. and Mrs. William I. Gibson, are shown with him following his christening Sunday afternoon at their residence, 813 N. Fulton Ave., Baltimore. Left to right, are: Mrs. Thelma Shipley, Cortlandt L. Brown and Mrs. Loretta Nottingham. The fourth godparent, Leroy Crayton of Cleveland, Ohio, was unable to be present.

YWCA Notes

The public affairs committee will present Dr. James Finney of Morgan State College at 8:30 p.m., Thursday, speaking on "The Pros and Cons of Federal Aid to Education."

Mrs. D. Arnett Murphy, chairman of the committee of management made the following appointments for chairmen of Committees for 1950:

Mrs. Pearl Wilson, central registration; Miss Fentress White, teen age; Mrs. Maurice Adams, Northeast and East Baltimore subcommittee — teen age; Mrs. Thelma Ashe, young adult; Mrs. Mary Burke, health education; Mrs. Louis Harmon, Volunteer leadership;

Mrs. William E. Matthews, publicity; Mrs. W. Berkley Butler, finance; Mrs. Julius S. White, public affairs; Miss Doris Shamleffor, religious emphasis; Miss Eugenia Hardy, camp; Mrs. George C. Page, residence and building maintenance; Mrs. W. Winston Hunt, personnel; Miss Ruth McGuinn, World Fellowship; Mrs. Ethel J. Day, membership.

To Mark Founders' Day

Mrs. Sarah Bundy was elected to the committee of management for one year and will serve as chairman of the South Baltimore sub-committee for teen age programs.

The founders day and anniversary committee made plans at their meeting on Monday for the observance at 5 p.m., Feb. 26.

Miss Alice G. Taylor is chairman of the committee. Other members are Mrs. Maurice Adams, Miss Jean Gee, Mrs. Bernyce Welling, Mrs. Vera Cole, Miss Alice Parks and Mrs. Linese M. Marvin.

REV. HOLMES Says:
"MEET ME MONDAY MORNING at 6:00 A. M.
Join the Prayer Band!
Times Are Getting Hard. The Lord Must Show Us the Way."

for VALENTINE . . .
Gift Giving . . . as seen in "CHARM" . . . FEBRUARY, 1950

. . . insist on care-free blouses
By ALICE STUART
in fabrics of Celanese acetate rayon yarn because they are
• so quick to dry • so simple to iron • so wonderful next to the skin every season of the year • so everlastingly white • so flattering in colors
White Colors Sizes 32-38 $5.95
LAf. 4220
Valentine's
1906 McCulloh St.

GOOD Glasses As Low As $10.50

Yes, complete glasses, including lenses, frames, and a thorough examination of your eyes by Dr. M. N. Boskin, a registered doctor of optometry, for as low as $10.50.
Open Evenings to 9 P. M.
PENN OPTICAL CO.
1525 PENNSYLVANIA AVENUE LA 6359

Cupid's Corner

(Continued from Page 1)

ried to Albert Freeman, 21, of 1087 W. Fayette St.

Other permits went to:

JOHNSON - THORNTON — Eugene, 36, divorced; Annabelle, 35, divorced, 1228 N. Washington St.
M'COY - BRAXTON — Eugene, 21, 1012 Vincent St.; Helen, 21.
ALSTON-JACKSON — Calvin, 47, divorced, 1632 E. Madison St.; Lucille, 36.
LIPSCOMB-GOODMAN — Carol, 22, 640 W. Mulberry St.; Carrie, 21.
FIELDS - LEWIS — Charles R., 27, 1906 N. Pulaski St.; Aletha R., 19.
STOKES-LEWIS — Clyde, 27, 720 W. Fayette St.; Ann M., 27.
ROBINSON - GOODMAN — Levette, 28, divorced, 419 N. Gilmor St.; Willie M., 20.
BRIGHS - MOSLEY — Thomas, 46, widower; Emma L., 34, 240 N. Pine St.
DAVIS-REDDICK — Vernon L., 23, 560 Orchard St.; Geraldine, 27.
LEE-LEE — Joseph M., 48, widower, 1306 N. Calhoun St.; Betty, 46.
KERSEY-ROME — James, 26; Mary, 25, 459 Manse Ct.
HOLLEY-GOINES — Blake, 21, 1223 N. Central Ave.; Rebecca, 19.
JONES - HARRINGTON — Waverly, 20, 504 S. Paca St.; Arina M., 20.
VINES-YOUNG — Richard L., 28, 1628 W. Lexington St.; Martha L., 19.
HOOPER-TERRY — Gilbert, 29, divorced, 830 W. Franklin St.; Nancy, 24.
HUNTER - KENNY — Jefferson D., 30, 1039 N. Front St.; Mary E., 34.
SCOTT-JETER — Clifton, 30; Marjorie, 27, divorced, 1712 N. Payson St.
GREEN-WATERS—Thomas, 50; Dora, 46, 629 W. Barre St.
HOLLINGWORTH - BROWN — Watson, 46, widower; Estella, 36, widow.
BEAN-BROWN — Leon F., 28, 1522 Orleans St.; Ella M., 21.
SCOTT-BROWN — John, 21; Lorrayne, 20, 1404 N. Aisquith St.
ROBINSON-SCOTT — Robert L., 24, divorced, 1618 Mulberry St.
CONLEY-STAFFORD — Herbert M., 28, 1018 Bennett Pl.; Anna, 24.
COLE-THOMPSON — James C. Jr., 29, 522 Brune St.; Mary E., 24.
BLACKWELL-JONES — Everett, 34, divorced; Beatrice, 27, divorced, 1722 E. Madison St.
WEST-WATERS — Brunes A., 41; Lillie A., 26, 618 N. Mount St.
SPEARS-BURELL — David, 23; Polly, 19, 1513 Brevard St.
ALDRIDGE - BROWN — Dennis T., 27, 2016 Rayner Ave.; Letha B., 27, divorced.
SNEED-TAYLOR — William F., 26, 835 McDonogh St.; Ruth L., 26.
JOHNSON-PINKETT — Arthur L., 23; Hilda I., 19, 822 Whatcoat St.
WILLIAMS-SHIVERS — Lanston, 22, 1312 Argyle Ave.; Mary, 22.
TARVER - JOHNSON — Lonnie, 27; Vergie, 33, 646 Greenwillow St.
TYLER-HERBERT — Lafayette, 22, 232 Bethel Ct.; Lillian V., 21.
ROBINSON-WILSON — Robert, 26; Claire, 24, 403 N. Chapel St.
M'LEOD-RICE — Wendell, 21, 1525 Retreat St.; Margerine, 18.
NELSON - THOMAS — Edward, 31, 2335 Division St.; Louise, 32, divorced.
ROBINSON-KESS — Willie H., 26; Mabel, 28, 501 N. Bond St.
WHITE - PEET — Porterfield, 34; Catherine, 28, 405 N. Gilmor St.
GREEN - GUNTHER — Charles, 21; Delores, 19, 701 N. Carrollton Ave.
DUCK-BLACKMORE — William F., 28, 1035 Hillen St.; Lillian E. N., 21.
CURRY - BRADLEY — Charles, 25, 1909 McKean Ave.; Barbara, 22.
HOGUE-ANDERSON — Ned, 32; Herline, 23, 716 W. Lafayette Ave.
GRANT-SPEARS — John H., 27, 2521 Druid Hill Ave.; Ardella, 27, divorced.
JONES-SMITH — Bernard, 19, 1224 N. Stricker St.; Martha E., 21.
WHITLEY-WILLIAMS — Mack, 31, divorced; Annie, 28, 1633 Edmondson Ave.

Paid Tribute to Juanita Thomas

Among the guests helping the Howard University Women's Club pay tribute to Mrs. Juanita Thomas at Truth Hall recently in Washington were left to right, Mrs. Charles Scott, Mrs. Mareas Ogle, Mrs. Georgia H. Holly, Mrs. Carl Murphy, Mrs. Marion W. Waters, both of Baltimore and Miss Julia E. Davis.

MRS. MAUDE JONES HONORED AT DINNER

Mrs. Maude Jones was honored at a dinner recently, marking her recovery from a serious illness, given at 4678 Falls Rd., by Mr. and Mrs. Charles S. Jones.

It was attended by:

Messrs. and Mesdames Franklin Jones, William Ellis, Clinton Brown, Carl Douglass, Samuel Harriday, Fred Demby, Howard Gaskins, Charles S. Jones, John Stuart, Mesdames Rachel A. Holt, George Lee, Miss Mary Jones, Miss Mildred Hall; also Joseph Derricks, Elton Brown and Sidney Webster.

WIDE AWAKE PALS — were guests of Mrs. Ida Davis of 1113 N. Carey St. Miss Elyse Stepney is president of the club; Mrs. Rosetta Hopson is secretary; and Mrs. Susan Bennett is treasurer. Other members are Mrs. Edell Bedford and Mrs. Naomi Bennett.

Clubs

MODERN HOSTESSES — were guests of Mrs. Inez Ingram, of 901 N. Monroe St., recently. Mrs. Lucille Dixon joined the club. Plans for the anniversary celebration on the 26th were made.

Mrs. Fannie Hamilton is president of the club. Mrs. Ingram is vice president; and Miss Landonia Crawford is editor.

PROGRESSIVE MOUNT OLIVE —The chorus met at the studio of the director, George S. Whyte, 1003 W. Lanvale St.

The following officers were elected:

Frank D. Warren, president; Mrs. Hattie Hampton, vice president; Mrs. Sadie Maddox, secretary; Mrs. Rita Smith, treasurer; Mrs. Mae Robinson, chaplain;

Mrs. Mary Harris, conductress; Mrs. Goldie Weston, business manager; Mrs. Elsie Jackson, wardrobe mistress; and Mrs. Bernice Redwine, reporter.

A finance committee, appointed by the president, includes Richard Young, Worthington Richardson and Prof. Whyte.

SPIDERETTES — completed plans for an anniversary service at Mt. Lebanon Baptist Church when they met with Mrs. Anna Douglas at 927 N. Fulton Ave.

Present at the meeting were: Mesdames Costella Carter, Ruth Cheeks, Stella Jones, Geraldine Jones, Lilly Mae Crawford, Mary Waters and Anna M. Douglass.

LA-LORRAINE — Club, met at the home of Mrs. Lena Kyler, 1808 Walbrook Ave. on Monday evening.

Plans were discussed for a supper to be given on Feb. 25.

Pokena was played during the evening.

Mrs. Lena Kyler is president and Mrs. Ethel B. Mosley is secretary.

FURNITURE and PIANOS
OUR PRICES ARE LOW
BEDROOM SETS — $59, $89, $119, $169.
LIVING ROOM SETS — $29, $49, $69 to $159.
DINING ROOM SETS—$49 to $79.
KITCHEN SETS — $15, $25, $35, $49.
BEDS — WARDROBES BUREAUS, Etc.
Easy Terms If Desired
Liberty Furniture Co.
120 HOPKINS PLACE

DO YOU WANT LONG BEAUTIFUL HAIR?
No longer do you have to suffer from excessive, dry, brittle and cracking hair caused by too much hot combing.
The manufacturers of the genuine MARVA Formula No. 87, in business since 1855, now bring you the last word in hair care.
Many people suffer from a condition which causes the hair to become dry and brittle resulting in loss of hair.
Act now before it is too late. Get a jar of the famous genuine MARVA Formula No. 87 and follow directions on the label. Reasonably priced at $1.98, tax included. Mailed postage-free to any part of the country. Has a 100% guarantee.
MID-WAY PRODUCTS CO.
(HAIR AND EVERYTHING FOR THE HAIR)
1301 Seventh St., N.W. Cor. N St.
Washington 1, D. C.

Kay Jewelers helps you s-t-r-e-t-c-h your dollars!
COAST KAY TO COAST
AT KAY JEWELERS IT TAKES ONLY . . .
50¢ DOWN 50¢ A WEEK
to win your Valentine's Heart!
'Remembrance' 52pc. Service for 8
1847 Rogers Bros. $64.75 with chest
$1.25 Down-$1.25 Wk.
Silverplate she wants for her "hope-chest"! Choice of 4 patterns!
With 2 Diamonds
Her Birthstone $19.75
50c DOWN—50c WEEK
Cherished for life! Genuine diamonds flank her birthstone, 10K gold!
'Colonel'
Schick Razor $17.50
50c DOWN—50c WEEK
He'll shave smooth and quick with this Schick. Travel case. AC-DC.
Solitaire Diamond $49.50
$1 DOWN—$1 A WEEK
Love's eternal symbol! Value-priced at Kay! Diamond in 14K gold!
Man's Diamond $69.50
$1.50 Down-$1.50 Wk.
His most prized possession next to you! Diamond in 14K gold!
'Elgin-American'
Her Liter-Case $19.95
50c DOWN—50c WEEK
Winning gift-combination of smart lighter, jewelers bronze case!
Valentine Special! Sweetheart Watch
AT KAY JEWELERS ONLY
$14.95 FEDERAL TAX INCLUDED
50c DOWN—50c A WEEK
Her heart is yours when you give her this exquisite, breathtaking "Sweetheart" design watch—guaranteed in writing for its accuracy, dependability!
with matching metal band
All Watch Prices Include Federal Tax
with metal snake band
Ladies' Bulova $29.75
75c DOWN—75c WEEK
Gift of a lifetime! Guaranteed accurate movement, dainty case!
with metal stretch band
Man's Bulova $29.75
75c DOWN—75c WEEK
Smart gift-value! Precise jeweled movement smart gold-filled case!
with metal snake band
17 Jewel Gruen $49.75
$1 DOWN—$1 WEEK
She'll prize it always! Beautiful and accurate! Metal snake band!
3-Diamond Dial
17J Paul Breguette $71.50
$1.50 Down-$1.50 Wk.
For that important someone! Guaranteed movement in modern case!
No Charge for Credit at Kay Jewelers!
IT'S O.K. TO OWE KAY!
KAY JEWELERS
7 WEST LEXINGTON ST.
3420 EASTERN AVE.
Satisfaction Guaranteed or Your Money Cheerfully Refunded!—No Charge for Credit!—Open an Account at Kay Jewelers Now!

"There's Good News for You in Your AFRO"

Cavanaugh-Heigh Betrothal Told

Mr. and Mrs. Tracy Moses of 2301 Druid Hill Avenue have announced the engagement of their daughter, Estelle D. Heigh, to Curtis Cavanaugh.

Mr. Cavanaugh is the son of Mr. and Mrs. Charles Cavanaugh of 1713 Fisk Road, Cherry Hill. Miss Heigh, a graduate of Douglass High School, is a clerk at Johns Hopkins Hospital.

The wedding will take place in April.

for "face value"
THESE "SOFTEST TOUCHES" ARE YOUR "HARDEST BARGAINS"
Ground and re-ground like sifted silk, light but clinging (touch-and-stay, not touch-and-go!), Mme. Walker's new velvet-smooth SUPERFINE FACE POWDER highlights natural skin tones in gloriously scented Nutmeg, Brown, Brunette, Gypsy Tan, Egyptian Brown, Peach-glo, Olive-glo, and Rose-flesh.
And, in new-matched fragrances, the vibrant hues of her pure, creamy-smooth LIPSTICK (easier to apply, harder to smudge) shimmer on warm lips under soft lights like cool dew in the morning sun (in Purple Plum, Red Wagon, Solidly Red, Cafe Orange, Cool Pink and Mad Money).
Treat your lips and complexion . . . to this new Walker perfection!
SUPERFINE FACE POWDER Only 25c and 50c Plus Tax
LIPSTICK Only 50c Plus Tax
AT DRUG AND COSMETIC COUNTERS AND WALKER BEAUTY SHOPPES—OR DIRECT FROM US
MME. C. J. WALKER MFG. CO.
Department N-13
Indianapolis 2, Indiana
Mme. C. J. Walker 1900 1950 THE SUREST SAFEST NAME IN Cosmetics FOR FIFTY YEARS!
FOR PERFECT HAIR ATTENTION DON'T FORGET YOUR NEARBY WALKER BEAUTICIAN!

Gadabouting in Baltimore

Miss Green Engaged to James E. Peele

with Lula Jones Garrett

Add to weddings coming up in June that of Vera M. Green and James L. Peele, son of Mr. and Mrs. George N. Green of Glenburnie.

And other vital statistics include that seven pounds and two onces of joy born to the John (Lucretia) Datchers on the 27th. They have named the young lady Evelyn Ann.

"SKIPPER" CHRISTENED

Young William Lawrence Gibson was a "seasoned" host at his Christening Sunday, taking in the scores of guests with nonchalance, attempting to aid the Rev. Ely Lofton in the Christening rites, and being passed from friend to friend without a whimper.

Mr. and Mrs. William I. Gibson (parents) had entertained for the Godparents at a pre-christening luncheon, had a score in for the ceremony, and scores more in during the afternoon. "Pop" Gibson was pretty anxious to get his son out of a dress even if the christening garment was an exquisite thing of tiers of heavily embroidered French basteste, over a white satin slip, and back into "pants" . . for which I don't blame him, since the latter was an equally exquisite thing of hand embroidered silk. Not that there is the slightest chance of sissying athletic seven-month-old "Skipper."

For the affairs Mrs. Gibson selected a frock of pale orchid crepe, and decorated her house with groupings of pansies, jonquils and pussywillow.

God parents were Mesdames Loretta Nottingham, Thelma Shipley, Cortlandt Brown and Leroy Crayton of Cleveland, Ohio. James Hickman stood as proxy for Mr. Crayton who was unable to get here.

Assisting the parents and godparents in receiving the guests were Mrs. Mary Hickman (also a guest at the luncheon) Misses Odessa Wilson, Melisande Manning.

Out-of-town guests were Mr. and Mrs. Frank McKinney, and Misses Edith and Francine McKinney of Washington, D.C.

Guests included:

Messrs. and Mesdames Nimrod Dodson, J. Nelson Fortune, Frank Phillips, L. Mark Patterson, John Manning, James Holden, D. Arnett Murphy, James Wood, Ellsworth Coates, Stanley Franze, Howard Murphy, Wesley McNeil;

Mesdames Ella Edmey, Arnetta Lottier, Alma Thompson, Carrie Derricks, Mary Brooks, Edna Redmond, Audrey Weaver, Flozella Clark, Ruth Brown, Mary Hickman, Martha Thompson, Mary Richardson, Sallie Fletcher;

Misses Ruth Jenkins, Josephine Wallace, Edna Hopkins, Irma George, Melisande Manning, Catherine Murphy, Cheryl Franze, Alma V. Thompson, Odessa Wilson;

Drs. and Mesdames Gilbert Banfield and W. Berkley Butler; the Rev Mr. and Mrs. Ely L. Lofton, John Murphy Jr., Harold Shaver, Ralph Shipley, Edward Nottingham and William Clark.

PARTY PHATTLE

When James E. Scott entered a darkened house to have a "toast" with the "Mrs." on his birthday, he was already a wee bit suspicious, having seen the Doug Brown's car outside; and having been hosted at the basketball game by the Bob Payne just to get him out— so we really doubt that the gang overwhelmed

MISS VERA GREEN

him by "Happy Birthday." Nevertheless, he was a gay honoree until the wee hours.

Feasting on delectable eatables and sippables prepared by Carrie Scott and that charming sub-deb, Peggy Jones, were:

Irma V. George, Bob and Alice Payne, Aggie and Elmer Patterson, Audrey and Doug Brown, Marion and Leroy Carroll, Grace and Milton Branch,

Ethel and Henry Hall, Guinni and Bill Spencer, Queenie and Hubert Love; Florence and George Tibbs, Rowena and Bill Lewis,

Mary West Griffin, John Stokes, Gardner Jones, Matthew Chamberlain, Abdella Campbell; and William B. Dixon.

Miss Elizabeth Johnson, Everett Goodman and Mrs. Gladys Taylor Co-hosted the meeting of the Baltimore chapter of Haward Alumni, Friday evening, when the group settled upon Dr. J. Stuart Nelson as their Chapter Day dinner speaker; decided to continue dickering with the Howard players for a performance here, and talked plans for their annual awarding of merit certificates.

At the session were:

Linwood Koger, Roy S. Bond, and Josiah Henry, attorneys; Doctors Ralph Young (the chapter's choice for Howard University trustee) and N. Louise Young; Mesdames Mamie Woodford, Maize Barbour, Letitia Ashe Thelma Johnson, Louise Anderson, Eugenia Collier, Vivian Chamberlain; Miss Lilla Barnum, Wendell Freeman, Herbert Freeman, Dr. Miles Connor, Ike Stubbs, Albert Byrd and President of the chapter, U. Theodore Hayes, attorney.

When the companions met with Mrs. Annie McGlothern, this week, they completed plans for their annual benefit tea, set for the 19th at Douglas Memorial Community Church.

Having already given Provident Hospital three baby incubators, they plan to add a fourth, this year.

Mrs. Wilhelmina Garner is chairman of the tea committee, and Mrs. Margaret Nixon co-chairman.

Members present were Etna Blackwell, Alice Branson, Muriel Callaman, Robbie Chessell, Adele Foreman President, Wilhelminis Garner, Barbara Hawkins, Mary Maiden, Anne McGlothern and Elaine Wright.

The Les Amis Club celebrated their fifth anniversary with cocktails, dinner and dancing at the Truesdale home, 1142 Myrtle on Saturday night.

Bernard A. Smith is president.

Those present were:

The William Addisons, Leon Baileys, James Bagwells, Daniel Boones, William Dixons, James A. Johnsons, Clarence Ockomeys;

The Harry Randalls, Howard Stokeses, Bernard Smiths, Robert Whittingtons;

Evelyn Maker, Ruth Starks, Thelma Owens, Norman Hutchins, Howard Wilson and Christine Thomas of Annapolis.

A toast in champagne was dranked to Leonard Cox, by his friends at a surprise birthday party given by his wife in Philadelphia, at the home of Mr. and Mrs. Charles M. Banks, Saturday.

Guests included Mr. and Mrs. Charles Killey, Mr. and Mrs. Martin Banks, Mr. and Mrs. George Washington, and Mr. and Mrs. James Le Vere.

A. Dukye Wood was hostess to the G.G. Bridge Club on Monday night with Augusta Chissell, Gladys Sheppard, Mattie Connor, Mae Campbell, Catherine Adams, Marion Johnston, Vera Scott, Corrine Procope and Harriet White.

The Que-Etts (Omega Wives) held their regular monthly meeting Tuesday at the home of Jeannette Moore.

Sharing the hostess duties with her were Helen Mosely, Xavier McDonald, Bernie Monroe and Gladys Randolph.

On hand were Wilhelmena Garner. Ethel Hucles, Augusta Chissell, Mary Pinkett, Annabel Jackson, Vivian Mosely, Helen Lee, Elizabeth Walker, Maude Woodland, Mary Sprow, Bertees Bennett, Monterey Clay, Bernice Chatman, Ruth Rosedom, Mary Maiden, Gladys Randolph, Sally Fletcher and Marjorie Sheffey.

PEREGRINATORS

Mrs. Julius Graham, wife of the Detroit Physician, has been seeing the town from the roof tree of Dr. and Mrs. Henry Welcome. Was guest when the Auxiliary to the Monumental City Medical Society met with Mrs. Glendon Mussenden. And when the Hi-Lights were intertained by Katheryn Koger, Thursday. She and Mrs. Welcome will be off to Manhattan, Wednesday. Chiefly to hear the latter's uncle, Bishop W. J. Walls, deliver his address to the Brotherhood, at St. John the Divine Church, Sunday.

Dr. James E. Whyte took a plane for Miami, Wednesday. Will soak up sun thereabouts until sometime in March. Is ensconsed in Elizabeth Hotel. Mrs. Vivian Alleyne is on the home heath after a speakng juant to the Dental Clinic in Wishington, last week. In Denver, Col. this week is supervisor Pearl Cole Wilson, of the city school system. She's a delegate to the Association of Supervision and Corruculim Development. Mrs. Flavilla White of Atlantic City, came down for the funeral services of Robert D. Henderson, here, last week. Was house guest of Mr. and Mrs. John H. Rollins. Mrs. Vivian T. Fontanilla and son, Earl of Norfolk, Va., guest of Edward Thompson, here, recently, was breakfast guest of Mrs. Cora Gibson. Mrs. Gibson's co-honoree was her sister, Mrs. Lillian Lloyd of Newark, N.J. The William Pinderhughes are hosting Mr. and Mrs. Thomas Stubbs of Philadelphia. Dr. and Mrs. S. Bernard Hughes entertained actor Clarence Muse, who dropped in for a brief moment on his southern tour, last week.

Mr. and Mrs. Russell C. Johnson of Roland Park, and Alonzo Bennett had as their guests, this week, their cousin, Thomas H. McCormick, professor of applied science and physics at Tuskegee Institute. Mr. McCormick has been attending a convention in New York City. Sorors Mueiel Johnson, regional director, and Carol Blanton, Morgan State College staff member, were stars on the Deltas' Founders' Day program in Philadelphia, Sunday.

Welcomed back to town this week were Gwendoyln Scott Lewis, of Hampton, and daughter, Scottie. Mrs. Lewis has taken a teaching post here, and for the nonce is with Chita Shipley. Mr. and Mrs. Medford Reynolds entertained at breakfast on Sunday morning for Urban League Fields Director Nelson Jackson of Atlanta, Ga.

CARDS AND FLOWERS DEPARTMENT

Mrs. George McMechen, who has been ailing for weeks, is up and about even if not yet completely mended. Mrs. Lotiis Johnson (Ruth) is ensconsed in Provident Hospital. Miss Hermione Wharton is over her operation, and doing nicely, thank you, at Johns Hopkins. She's vice principal at Douglass High School.

Morgan College's beloved Prof. Milton Calloway is ailing. Has taken sabatical leave and is tucked away at his home, 2025 Rupp St. And Morgan's Dean of Men, Charles Keys, has been in since the first of January. Warren Weaver is up and about after a serious illness. School marn Aisley Lindsay is back in her bloom Street apartment after a lengthy illness which she went home to Columbus, Ohio to wait out. Blanche McRay and Theresa Waters are back from New York, where they went to the Urban League Auxiliary's Beaux Art Ball.

WITH THE LADIES

When you see Victorine Adams (co-chairman with Dr. Bernard Harris) dashing about these days, it's probably in the cause of hiking the Red Cross campaign. She has garnered a glock of friends, including Doretha Robinson, Mary Hunter, Ruth Bell, Blanche Day, Elizabeth McLaren, Gwendolyn Tripp, Clara Overton, and a gang of clubs to aid in the drive. Incidentally the first apparent step towards integration is the setting of the Park Avenue Headquarters.

Mrs. Clara Harris is secretary there.

Blanche McRay and Genevieve Harris are co-chairman-ing the array of socialities featured on the Urban League's silver anniversary.

DATE DATA

The Partners' dance at Biddle Hall this (Friday) evening. Cocktails by the auxiliary to the Funeral Directors Association at the York Blue Room.—Sunday afternoon. Presentation of William Garner Smith, Author of "Last of The Conquerors" by the Monganites, on Monday evening. Kappa chapter of Iota Phi Lambda Sorority will dance at Biddle Hall on the 17th. Omega Psi Phi Fraternity dance at Morgan Refectory on the 21. The "Concert of Nations" at Polytechnic Institute the same evening. And the annual Democratic Dinner on the 24th, with Franklin D. Roosevelt Jr., as speaker. The same night—Alpha Alpha Chapter of Sigma Gamma Rho Sorority will have a Mardi Gras Ball at Elks' Hall.

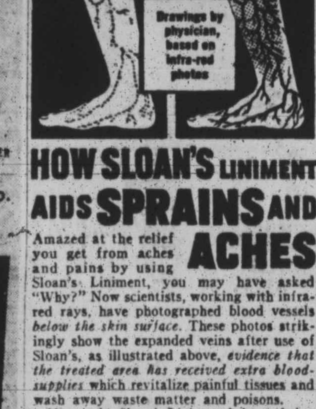

Drawings by physician, based on infra-red photos
HOW SLOAN'S LINIMENT AIDS SPRAINS AND ACHES
Amazed at the relief you get from aches and pains by using Sloan's Liniment, you may have asked "Why?" Now scientists, working with infra-red rays, have photographed blood vessels *below the skin surface*. These photos strikingly show the expanded veins after use of Sloan's, as illustrated above, *evidence that the treated area has received extra blood-supplies* which revitalize painful tissues and wash away waste matter and poisons.
No wonder Sloan's Liniment helps to bring blessed relief from rheumatic aches, arthritis pains, lumbago and sore muscles. No wonder Sloan's is "the greatest name in pain-relieving liniments." Get a bottle today for use the instant pain strikes.

ARE YOU LETTING Gray Hair KILL ROMANCE?
Gray, drab hair can make you look older—discourage invitations to have a good time because men *think* you're too old. Don't take a chance with your romance. Give your hair rich, natural looking color and beauty with Larieuse. Your friends will approve.
Look years younger
Color Your Hair This Easy Way
To give your hair new, rich, natural looking color (black, brown, blonde) start using Godefroy's Larieuse Hair Coloring NOW . . . acts quickly—goes on evenly, easily—won't rub off or wash out—unaffected by heat—permits permanents and stylish hairdos . . . known and used for over 50 years. Your dealer will give your money back if you're not 100% satisfied.
Have an easy, professional application at your favorite beauty shop or buy Larieuse at any cosmetic department or drugstore.

Caution: Use only as directed on label.
NOW—get the same fine product in this new, modern package.
If your dealer does not have Larieuse, send $1.25 plus 25¢ Fed. tax direct to
Godefroy's Larieuse HAIR COLORING
GODEFROY MFG. CO. • 3510 OLIVE STREET • ST. LOUIS 3, MO.

LEARN TO BE A PRACTICAL NURSE
Let us show you how you can study in your spare time to prepare for employment in this honored calling.
LOW MONTHLY PAYMENTS
Time to finish depends entirely on your ability. Ages 18 to 55.
NO EXTRA CHARGES
NURSES ARE GREATLY NEEDED. OUR GRADUATES ARE IN DEMAND. MAIL COUPON TODAY.
E. F. CAVELLIER, Rep.
WAYNE SCHOOL OF PRACTICAL NURSING
130 W. 42nd St., Desk P-130, New York 18, N. Y.
Please send me complete information about your course in Practical Nursing.
Name .... Phone ....
Address .... City ....

Help relieve distress of MONTHLY FEMALE COMPLAINTS
Are you troubled by distress of female functional periodic disturbances? Does this make you suffer from pain, feel so *nervous*, tired—at such times? Then so try Lydia E. Pinkham's Vegetable Compound to relieve such symptoms. Pinkham's has a grand soothing effect on *one of woman's most important organs!*
LYDIA E. PINKHAM'S VEGETABLE COMPOUND

ONE MONTH'S SUPPLY FREE!
For the asking
Not a Sample
But a full size
Box of
A. C. BRENT'S
FOUR-IN-ONE HAIR TREATMENT
Produces Results Quickly
Mail This Ad at once to
BRENT BOX 5315-B CHICAGO, ILL

PERIOD DELAYED? (Overdue)
DON'T RISK DISASTER DON'T WORRY
At last — it CAN BE SOLD, a new, extra effective Doctor approved formula — "Quik-Kaps" capsules may relieve you of your biggest worry — when due to minor functional menstrual delay or borderline anemia. Scientifically prepared by registered Pharmacists, "Quik-Kaps" capsules contain only medically recognized drugs having no harmful after effects. Complete supply — packed in a confidential box only $5.00. Send no money and we will mail C.O.D. plus small postage and C.O.D. charges or send $5.00 cash and we will rush AIR MAIL. "Just the thing to have on hand."
Available only from
PERSONAL DRUG CO.
6 Hester St., Dept. 6, New York 2, N.Y.

They Made Gift to City's Summer Camp

Here are members of the Ladies of Today who presented movie projector to Camp Francis M. Wood on Sunday. Seated, left to right: Mesdames Mildred Johnson, Helena Hodge, Ann Blair, Palestine Anderson and Miss Corinthia Green; standing, Miss Mary Ransom and Mesdames Lois Holliday; Pauline Paysour, president; Charlotte Johnson and Ethel Cox. Other members not shown are Misses Mary Hurley and Julia Jenkins and Mesdames Bernice Brown and Rosa Harcum.

Camp Gets Projector

Mrs. Pauline Paysour, left, president of the Ladies of Today Club, is shown with T. J. S. Waxter, head of the Department of Public Welfare, and Miss Laura Jones, as she presented sound movie projector on behalf of the club to Camp Francis M. Wood during ceremony, Sunday. Miss Jones is director of the camp, which is operated by the city.

Baileys Mark Wedding Date

Mr. and Mrs. John T. Bailey, Jr., celebrated their first anniversary, Monday evening at a reception at their home, 815 McKean Ave. Miss Bailey is the former Miss Louise Webster.

Those invited for the fun were: Mr. and Mrs. Charles Webster, Mr. and Mrs. Rufus Thompson, Mr. and Mrs. John T. Bailey Sr., Junius Webster, Miss Delores Ashby, Bennie Sewell, Mr. and Mrs. Maxwell Anderson.

David Echoles, Miss Marie Brown, Mr. and Mrs. James Ransome, Mr. and Mrs. Joseph Coates, Mr. and Mrs. Herman Williams Jr., Miss Mary Jones, William Scott, Miss Constance Wyatt, Archie Fitzgerald.

Charles Hawins, Miss Alva DeShields, Uthman Ray, Miss Lelia Wyatt, Otto Silva, Miss Delores Harvey, Francis Dorsey, Charles Dorsey, Miss Frances Kyler, Miss Quandra Prettyman, Miss Gladys Thompson, and Miss Marion Thompson.

SHOES HURT?
WE MAKE SHOES • Comfortable • Wider • Longer • Deeper
25¢ PER SHOE
LIMP IN OUR SHOES AND ARCH SUPPORTS PREVENT FOOT TROUBLES LEAP OUT EXPERT SHOE REPAIR
SACHS SHOE CLINIC
VE 5053 216 W. FRANKLIN ST.

IMMEDIATE CASH!
Be Our Representative in Your Locality Selling Our GREETING CARD BOX ASSORTMENTS
Perfumed Stationery, Napkins, Etc. Our Beautiful Line Sells on Sight.
Big Profits Samples on Approval
GENERAL ART CO.
225-4th Ave., N.Y. 3 Dept. F

One Day Only
SATURDAY at the EXCHANGE!
FELT BASE RUG $3.29
New colors, new patterns . . . and a new low price! For kitchen, den, or hallway . . . rugged, durable rugs are made for years of service!
No Mail or Phone Orders!
Credit Terms to Suit You!
The Exchange
661-665 W. BALTIMORE ST.
Headquarters for Thrifty Homemakers Since 1915

Feet hurt?
Tormented by blisters, itchy burning dryness or cracked skin? Enjoy a hot Resinol Soap foot bath. Feel like new as its mild, foamy lather comforts your tortured feet. Then smooth specially medicated Resinol on the irritated spots, for lingering relief.
Sold at all druggists
RESINOL OINTMENT AND SOAP

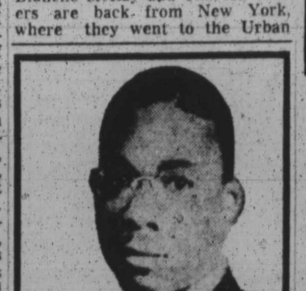

REV. HOLMES Says:
"MEET ME MONDAY MORNING at 6:00 A. M.
Join the Prayer Band!
Times Are Getting Hard. The Lord Must Show Us the Way."

FINE STRONG CHILDREN

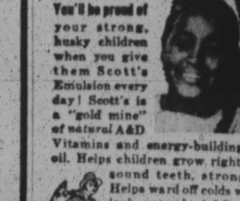

You'll be proud of your strong, husky children when you give them Scott's Emulsion every day! Scott's is a "gold mine" of natural A&D Vitamins and energy-building natural oil. Helps children grow right, develop sound teeth, strong bones. Helps ward off colds when they lack enough A&D Vitamin food. Many doctors recommend it. Economical. Buy today at your drug store.
MORE than just a tonic—it's powerful nourishment!
SCOTT'S EMULSION
HIGH ENERGY TONIC

• When your youngster frets because of "Childhood Constipation," do you add to his discomfort by giving small doses of a harsh-acting, adult's laxative? Do you risk upsetting his nervous system by *forcing* him to take a bad-tasting laxative? Play safe. Give Fletcher's Castoria, the thorough laxative made especially for children. So gentle, it will not cause discomfort. So pleasant tasting, children take it gladly.
Fletcher's Castoria
The laxative made especially for infants and children . . . children of all ages
THOROUGH AND EFFECTIVE! SO PLEASANT TASTING!
Chas. H. Fletcher
the original and genuine
CASTORIA