# AFRO SPORTS

## Four-Team Cage Bill Slated for Heart Fund

Four of the city's outstanding basketball teams have been paired in a gigantic basketball double-header for the benefit of the Maryland Heart Fund, at the Richmond Armory, Feb. 24.

In the first game, the Easterwood A.C., Maryland All-American Athletic Association champions, and sporting a 22-1 record, will meet the East Side Sportsmen. In the second game of the evening the 231st Battalion will test the Y Big Five.

If the previous meeting of the Easterwood-Sportsmen is any indication of the intense rivalry of these two clubs, this meeting means that basketball fans will have another chance to see two of the city's better basketball teams in action. In the previous meeting Easterwood beat the East Siders 53-46, with Easterwood scoring ten points in the last two minutes.

Coach Jesse Peaker of the 231st Battalion will have his team gunning for the Y Big Five in this, the rubber game between these two teams. In their first meeting the 231st Battalion turned back the Y Big Five 58-53, and the second game the Y reversed it to the tune of 51-48.

The entire proceeds of this double header will go to the Heart Fund. The teams and officials have donated their services and the use of the Armory has been given free of charge.

I need 500 Men to wear SAMPLE SUITS
Pay No Money—Send No Money
My values in made-to-measure suits are so sensational, thousands of men order when they see the actual garments. I make it easy for you to get your own suit to wear and show—MAKE MONEY IN FULL OR SPARE TIME THIS EASY WAY!
My Plan is AMAZING!
Just take a few orders at my low money-saving prices—that's all! Get your own personal suit to wear and show—make money fast taking orders. No experience needed. Spare time pays big. You pay no money, now or any time.
FREE Costly Sample Kit containing over 100 actual fabric samples.
MAIL COUPON
Rush this coupon today for full facts and BIG SAMPLE KIT containing more than 100 fine woolens in all popular weights and shades. Be one of the 500 top-notchers I need to wear, show, and take orders for my suits. Act now.
H. J. COLLINS
Progress Tailoring Co., Dept. B-110
500 S. Throop, Chicago 7, Ill.
H. J. COLLINS, Progress Tailoring Co., 500 S. Throop, Chicago 7, Ill. Dept. B-110
Dear Sir: I WANT A SAMPLE SUIT TO WEAR AND SHOW without paying for it. Rush Valuable Suit Coupon and Sample Kit of actual fabrics. ABSOLUTELY FREE.
Name
Address
City State

SPECIAL!
1941 — 4-Door PONTIAC — $300
1942—PLYMOUTH 4-DOOR SEDAN $300
Call Between 9 A.M. and 6 P.M.
1124 N. GILMOR ST. (Rear)
ASK FOR DANIEL BROWN.

WEISS MOTOR CO.
IS BACK AT
1405 LAURENS ST.
200 CARS — $75 up
VERY LOW DOWN PAYMENT
Easiest Terms in Town
Come In and Look Around
1405 Laurens St. LA. 3171
Open Every Evening Till 9 P.M.
TAX—TAGS—ANTI-FREEZE & TANK of GAS FREE
With Any Car You BUY!
"We Are Happy To Serve You"

912 PENNA. AVE.
AVENUE SALVAGE STORE
Imagine 100% Wool
O. D. PANTS
Genuine U.S. Army Reconditioned Pants that stand Wear and Tear.
98¢
A REAL BARGAIN.
100% Wool Reconditioned O.D. SHIRTS - 98c
Open Friday 9 A.M. to 9 P.M. Saturday 9 A.M. to 10 P.M.
AVENUE SALVAGE STORE

LET B-B TAKE CARE OF YOUR
AUTO TROUBLES
NO MONEY DOWN!
PAY AS LITTLE AS $1.00 A Week
★ Motors Overhauled
★ Brakes Relined
★ Transmission
★ Ignition
★ Clutches
★ Front End Alignment
U.S. ROYAL Tires
Smart Motorists Rush To . . .
B-B TIRE CO.
1301-3-5-7-9 FAYETTE ST.
cor. CENTRAL AVE.
FOR SERVICE CALL PEa. 7733 PEa. 9783

## Chick Webb Center Holds Its First Annual Swimming Carnival

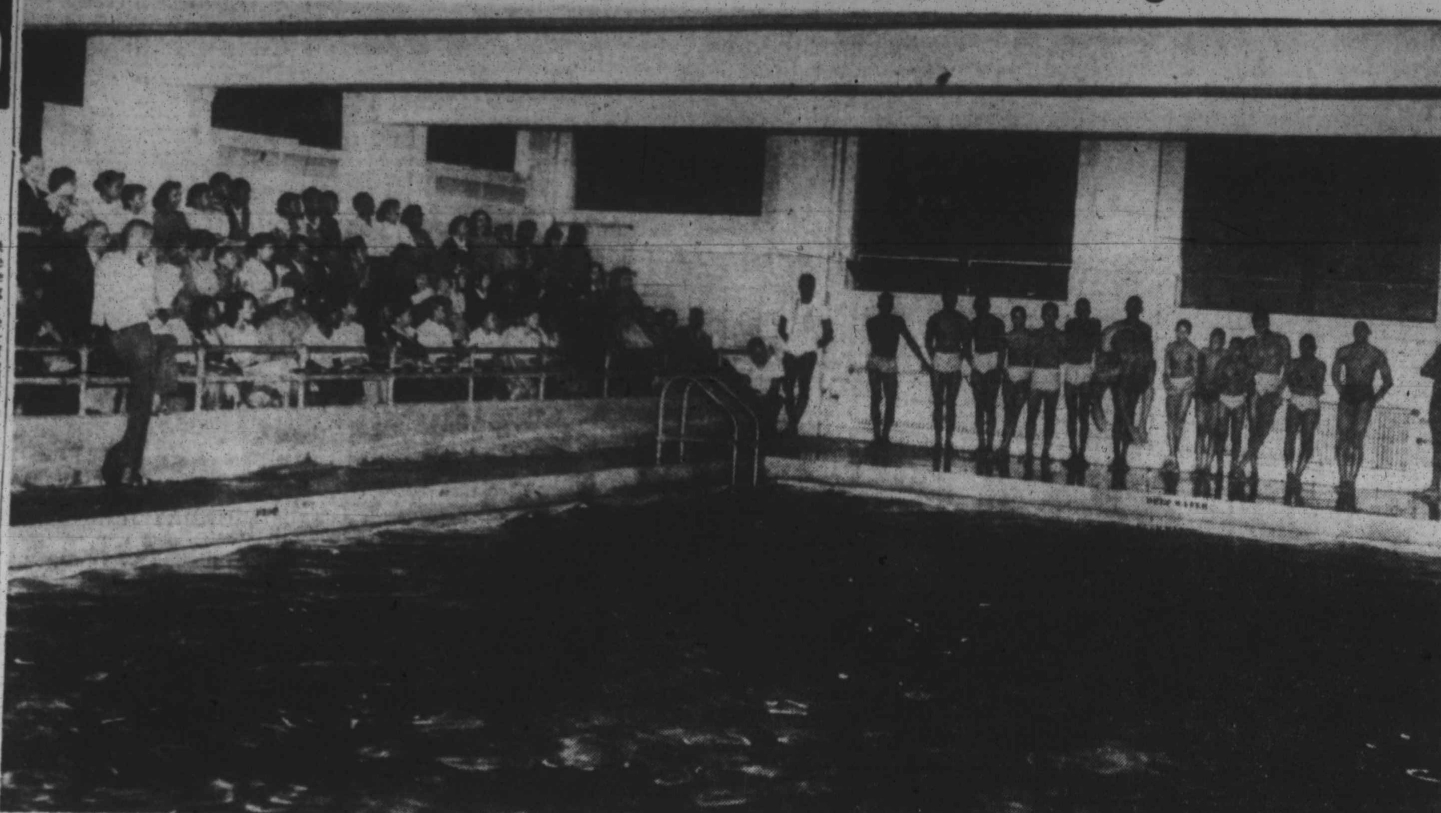

Over 600 spectators gathered in the new $200,000 Chick Webb Recreation Center, last Week end, to witness a three-day water carnival. Swimmers at the end of the pool are part of the performers who took personal bows as their names were announced at the end of the affair. T. Madison Garrison, instructor at the pool, stands at left.

## 600 See Chick Webb Center's First Water Carnival in 3 Days

In keeping with the high calibre of programming conducted throughout the Chick Webb Center the first water carnival was presented last Thursday, Friday and Saturday.

The program, originally scheduled for two days, created such a sensation that an additional performance was staged Saturday afternoon.

On Thursday and Friday nights, over 200 people were deprived an opportunity to see the show, because of an overflow of spectators.

Saturday afternoon's performance was therefore witnessed by well over 200 adults and children, bringing the total for the three days in excess of 600 spectators.

**Interpreted Teaching Methods**

The carnival was planned to interpret the methods of teaching swimming, rules and regulations, water safety and progress of the swimmers both individually and collectively in an entertaining manner.

The program consisted of:

Demonstration of rules and regulations by the beginning group, featuring Harold Maddox as instructor; formation of an elementary water pattern by the beginners group;

A chain dive by the intermediate swimmers; sausage dive by the intermediates; formation of pinwheel in water by the beginners;

A swimming skit — "The Instructor Knows Best," featuring Archie Sturdivant as instructor; Dickie Harris as Problem Child;

Mass surface diving by the intermediates, demonstrating and back surface dives; a demonstration of steps of beginning swimmers;

**Life Saving Depiction**

A life saving demonstration, featuring James Ralph and Oliver Stern,—senior life savers; John Bruce and Leroy Hawkins—junior life savers; canoe demonstration by Red Cross representatives, featuring Allen Caldwell and Chuck Deaver on Thursday and Chuck Deaver and Melvin Cade on Friday;

Drill formation swimming by the intermediates; a novelty act of clowns, featuring Stanley Stern, Ronald Wilson, Leroy Pittman, and Leroy Hawkins;

As rosebud's reflection, featuring the Chick Webb dance group and the intermediate swimmers; tandem swimming, featuring Mrs. Erovelle Brinkley, Miss Rose Smith and James Harris; and synchronized swimming, featuring James Ralph and Oliver Stern.

**Participants Listed**

The participants in the Carnival included:

**Beginners Group**

Grace Jackson, Sarah Collins, Regina Buttor, Mamie Tate, Angelie Banks, Bernadine Webb, Azilee Daniels, Dorothy Hopkins, Gloria Blackman, Margaret Watts, Gertrude Purnell, Merle Purnell.

Napoleon Clark, Joseph McCoy, George Harris, Leon Stewart, Reginald Distance, John Stewart, Harry Stewart, Harold Maddox, Spooner Purnell, Audrey Brown, Walter Chaffin, James R. Harris, and William Clarke.

**Intermediate And Swimmers Group**

Virginia Rayne, Mrs. E. Brinkley, Miss Rose Smith, Dickie Harris, Donald Dixon, Laurence Bynum, Oliver Stern, James Ralph, Harold Thornton, Archie Sturdivant, Edward Smith, Robert Green.

Rudolph Tucker, Joseph Johnson, Leroy Hawkins, Stanley Stern, John Bruce, Ronald Wilson, James V. Harris, William Sorrell, Leroy Pittman, Chuck Deaver, Allen Caldwell, Melvin Cade.

Calvin Brown, instructor, supervised and acted as narrator for the beginning swimmers. T. Madison Garrison, instructor, acted as narrator and supervised the intermediates and swimmers.

Miss Harthey Bagley and Melvin Cade, volunteers, helped with the production of the carnival. Remarks by Dr. Ralph J. Young, and L. Clements Nixon, director of the center concluded the program.

### SPORTS CALENDER

**BASKETBALL**

**Saturday, Feb. 18**

Howard vs. Shaw, Banneker gym., 8 p.m.

**SCHOLASTIC**

**Friday, Feb. 17**

Dunbar vs. Douglass (B) at Baltimore, 2 p.m.

**BOXING**

**Professional**

**Monday, Feb. 20**

Jimmy Cooper vs. Jorge Sanchez, Johnny Lemmon vs. Little Dynamite, and Gene Smith against an opponent to be named.

**COLLEGIATE**

Howard vs. Morgan College (Boxing and Wrestling), at Baltimore.

The Carver Community Center dancers—Charlotte Bingham, Patricia Thompson, Mattie McClain and Yvonne Davis; Evon Bolden, Mrs. Lottie Evans; the Davis Trio, Charlotte Bigham, Miss Betty A. Wimbush, Miss Bernice Jones;

**CLUB MEMBERS LISTED**

Miss Shirley Fornian, Miss Betty A. Falush, Johnny Johnson, Arthur Gibbs, John Boles, Miss Eleanor Richardson, M. Milton, Thomas Highsmith, Junis Mosley, and members of Local 151, American Federation of Music.

Club members beside Mrs. Ballatt are:

Mesdames Jessie Washington, vice president; Eleanor Hayes and Elva Ryan, secretaries; Dorothy Macklin, treasurer; Alice White, publicity chairman; Leota Forman, Helen Eason, Cora Burrell, Edith Peterson, Alberta Morris and Miss Theo. Gibson.

Haven't You Been Missing Something ?
Harwood's
Canada's Finest Whisky
BLENDED CANADIAN WHISKY 90.4 PROOF
RENFIELD IMPORTERS, LTD., N. Y.

IN SOUTH BALTIMORE OVER 30 YEARS
CHERRY'S
LOAN OFFICE
Buy Where You Can Borrow
CHAS. & HAMBURG STS.

666
LIQUID OR TABLETS
IS YOUR ANSWER TO
COLDS' MISERIES
Here's why: 666 is time-tested. It's different. Try 666 yourself.

## Webb Center Basketball

**INTERMEDIATE CLASS STANDINGS**

| TEAMS | W. | L. | Pct. |
|---|---|---|---|
| Ten Strong | 2 | 0 | 1.000 |
| Ravens | 1 | 0 | 1.000 |
| Turks | 1 | 0 | 1.000 |
| A's | 0 | 1 | .000 |
| Somerset Eagles | 0 | 1 | .000 |
| Lakers | 0 | 2 | .000 |
| Sheiks | 0 | 2 | .000 |

| Ten Strong | G | F | P | Sheiks | G | F | P |
|---|---|---|---|---|---|---|---|
| Gorden.f | 3 | 0 | 6 | Robinson.f | 1 | 1 | 3 |
| Wilson.f | 0 | 0 | 6 | Butler.f | 3 | 2 | 8 |
| Thomas.f | 1 | 0 | 2 | Thom'on.c | 0 | 0 | 0 |
| Griffin.f | 5 | 1 | 11 | Glasco.g | 1 | 0 | 2 |
| Wilmore.f | 0 | 0 | 0 | Brown.g | 0 | 0 | 0 |
| Johnson.c | 1 | 1 | 3 | Camp'ell.g | 1 | 1 | 3 |
| Black.c | 0 | 0 | 0 | | | | |
| Johnson.c | 0 | 0 | 0 | | | | |
| Wright.g | 0 | 2 | 2 | | | | |
| Buynun.g | 3 | 0 | 6 | | | | |
| Watts.g | 1 | 0 | 2 | | | | |
| Dick'son.g | 3 | 0 | 6 | | | | |
| Totals | 17 | 4 | 30 | Totals | 6 | 4 | 16 |

**JUNIOR CLASS STANDINGS**

| TEAM | W. | L. | Pct. |
|---|---|---|---|
| Dragons | 2 | 0 | 1.000 |
| Sphas | 1 | 0 | 1.000 |
| Wrens | 1 | 0 | 1.000 |
| 51'ers | 1 | 1 | .500 |
| Jr. Sommerset Eagles | 0 | 1 | .000 |
| Jr. Blue Jays | 0 | 1 | .000 |
| Sam's Sportsmen | 0 | 2 | .000 |

| Dragons | G | F | P | Jr. Blue Jays | G | F | P |
|---|---|---|---|---|---|---|---|
| Chamb's.f | 1 | 1 | 3 | Steveson.f | 1 | 2 | 4 |
| Wolfolk.p | 8 | 1 | 17 | Carroll.f | 2 | 0 | 4 |
| White.f | 2 | 1 | 5 | Grady.c | 7 | 1 | 15 |
| Fields.f | 0 | 0 | 0 | Trusty.g | 2 | 0 | 4 |
| Wilkins.c | 0 | 0 | 0 | Britton.g | 2 | 0 | 4 |
| Francis.g | 0 | 0 | 0 | Smooth.g | 1 | 1 | 3 |
| M'Aut'r.g | 5 | 1 | 11 | | | | |
| Totals | 16 | 4 | 36 | Totals | 15 | 4 | 34 |

**MIDGET CLASS STANDINGS**

| TEAM | W. | L. | Pct. |
|---|---|---|---|
| Knickerbockers | 3 | 0 | 1.000 |
| Sam's Sportsmen | 3 | 0 | 1.000 |
| A's | 2 | 0 | 1.000 |
| Warriors | 1 | 0 | 1.000 |
| Globetrotters | 2 | 1 | .666 |
| Greyhounds | 2 | 1 | .666 |
| Blue Jays | 1 | 2 | .333 |
| Bullets | 1 | 2 | .333 |
| Jr. Dukes | 0 | 3 | .000 |
| Rockets | 0 | 3 | .000 |

| Knickerbokers | G | F | P | Blue Jays | G | F | P |
|---|---|---|---|---|---|---|---|
| Howard.f | | | | Barnnett.f | 2 | 0 | 4 |
| Brannon.f | | | | Noland.f | 0 | 0 | 0 |
| Chester.f | 1 | 0 | 2 | Johnson.f | 1 | 0 | 2 |
| Oliver.f | 1 | 0 | 2 | Cooper.f | | | |
| Robinson.f | | | | Carroll.c | 2 | 2 | 6 |
| Johnson.c | 4 | 0 | 8 | Huggins.g | 1 | 4 | 6 |
| Thom'son.c | 2 | 3 | 7 | Stevenson.g | | | |
| Brown.g | 2 | 0 | 4 | Taylor.g | 0 | 2 | 2 |
| Purvis.g | | | | | | | |
| Ross.g | 1 | 1 | 3 | | | | |
| PurvisW..g | 0 | 1 | 1 | | | | |
| Totals | 11 | 5 | 27 | Totals | 6 | 8 | 20 |

| Sam's Sportsmen | G | F | P | Jr. Dukes | G | F | P |
|---|---|---|---|---|---|---|---|
| German.f | 2 | 1 | 5 | Jones.f | 0 | 0 | 0 |
| Harris.f | 0 | 2 | 2 | Gordon.f | 0 | 1 | 1 |
| Johnson.f | 0 | 1 | 1 | Ruth.f | 0 | 0 | 0 |
| Dudley.f | 1 | 0 | 2 | Johnson.c | 3 | 1 | 7 |
| Hardy.c | 1 | 0 | 2 | Brown.g | 0 | 0 | 0 |
| Smith.g | 0 | 0 | 0 | McCeary.g | 0 | 0 | 0 |
| Curley.g | 0 | 0 | 0 | | | | |
| Bordley.g | 0 | 2 | 2 | | | | |
| Jones.g | 2 | 0 | 4 | | | | |
| Totals | 6 | 5 | 17 | Totals | 6 | 2 | 8 |

| Greyhounds | G | F | P | Rockets | G | F | P |
|---|---|---|---|---|---|---|---|
| Price | 1 | 0 | 2 | Johnson | 1 | 0 | 2 |
| Lewis | 1 | 0 | 2 | Mills | 1 | 0 | 2 |
| Lincoln | 2 | 0 | 4 | Bacote | 0 | 1 | 1 |
| Robinson | 2 | 0 | 4 | Carter | 0 | 0 | 0 |
| Power | 7 | 0 | 14 | Mosby | 0 | 1 | 1 |
| McIntyre | 3 | 0 | 6 | | | | |
| Williams | 5 | 0 | 10 | | | | |
| Ward | 4 | 0 | 8 | Tanner | 2 | 0 | 4 |
| Totals | 25 | 0 | 50 | Totals | 4 | 2 | 10 |

| Steamrollers | G | F | P | Globetrotters | G | F | P |
|---|---|---|---|---|---|---|---|
| Ervin.f | 0 | 0 | 0 | Vaughn.f | 1 | 1 | 3 |
| Peters.f | 0 | 0 | 0 | Underw'd.f | 1 | 1 | 3 |
| Butler.f | 0 | 0 | 0 | Burton.f | 0 | 0 | 0 |
| Winkler.f | 0 | 1 | 1 | Holt.f | 1 | 0 | 2 |
| Kato.c | 0 | 1 | 1 | Tinson.c | 2 | 0 | 4 |
| Peters.c | 0 | 0 | 0 | Harvey.c | 1 | 0 | 2 |
| Johnson.g | 3 | 1 | 7 | Winkler.g | 0 | 1 | 1 |
| Watson.g | 0 | 2 | 2 | Davis.g | 1 | 1 | 3 |
| Bell.g | 0 | 1 | 1 | Edmonds.g | 0 | 2 | 2 |
| | | | | Tyler.g | 3 | 0 | 6 |
| Totals | 6 | 6 | 12 | Totals | 18 | 6 | 24 |

Baseball Uniforms
Buy direct - Save nearly ½
$11.95 Uniforms $6.95
Lettering at no extra cost
EXTRA! 100% Wool Melton Warm-up Jacket with every order of 17 or more uniforms!
Order direct, save on big-league, tough cricket cloth uniforms. 10-year letters at no extra cost. Write for illustrated catalog with swatches. Big savings on all baseball equipment.
BACHARACH RASIN CO.
Dept. A-2, 14 N. Howard St., Baltimore 1, Md.

## Bear Thinclads Depart for AAU Indoor Meet

Seven Morgan State College track stars left this afternoon (Friday) for New York City where they are slated to compete in the National AAU indoor track and field championships at Madison Square Garden tomorrow night.

Headed by Coach Eddie Hurt, the Bears' hard-hitting mile relay team of Bob Tyler, Sam LaBeach, Bill Brown and George Rhoden left from Pennsylvania Station at 2:40 o'clock. They were scheduled to arrive at New York shortly after 6 p.m., and will take up quarters at Sloan House, the dormitory section of the 34th St. (Downtown) YMCA.

In the troupe along with the relay stalwarts are Thurlow Brown, who is entered in the 3-mile run; Lester Scott, down for participation in the 60-yard high hurdles and Churchill Thompson, broad jumper.

While Tyler, Rhoden and Brown, of the relay foursome are listed as competitors in individual events, it is unlikely that they will take part in anything but the relay race.

**Too Strenuous**

Coach Hurt explained that it would be much too strenuous a grind for his boys to seek individual laurels.

Rhoden, for example, is an entry for the 600. However, the qualifying round is slated for 3 p.m.; the semi-finals for 8 p.m., and the finals for 9:30 p.m. This would mean three different 600 spins in the course of seven hours and, in addition, the qualifying heat of the relay is set to go off between 9 and 9:30 p.m.

Brown, likewise, is entered in an individual test, the 1000. However, the same situation exists in this event. There would be two races for Brown at 1,000 yards and the qualifying relay round, all within four hours of one another.

Because the time element would work undue hardships on these men, Hurt told the AFRO Thursday evening he would more than likely scratch them from the individual races and concentrate on the team event.

**Carver vs. Dunbar**

Carver Vocational High School basketers will meet Dunbar High School in the East Baltimore gym Monday afternoon.

## Carver Outlasts D.C. Dunbar Five

WASHINGTON

Carver Vocational School, playing in spurts during the first three quarters while being deadlocked nine times, turned in a steady performance in the final period to trip Dunbar 61-54 here Wednesday night at Banneker Gym.

The Baltimore Tradesmen, second place contenders for the South Atlantic Conference championship with a 6-2 slate, sped to an 8-0 lead in the opening minutes of the first quarter, then contentedly fizzled on numerous scoring chances as Dunbar came from behind to knot the score four times before the half when the locals trailed, 28-30.

Sparkplugs in the visitors' off-and-on offense in the first half were Arthur Roseborough, who tallied nine of his 18-point total in the first half from Carver's single pivot post, and Calvin McCoy.

McCoy and Bobby Jones tied the contest in the closing minutes on a fast break which often found a Carver player free under the basket.

HIDE AWAY GRAY HAIR with SLICK-BLACK
SLICK-BLACK COLORS GRAY HAIR BLACK
LARGE BOX 50¢ PLUS TAX
AT ALL DRUG STORES

"Make Mine Manischewitz Kosher Wine"
. . . says LIONEL HAMPTON
"It captures the taste of the sweet grape!"
"I like my wine sweet . . . and my music hot," says top bandleader Lionel Hampton. "That's why I go for Manischewitz Kosher Wine!"
Try Manischewitz today! It's a deliciously different wine made with choice, sweeter grapes according to ancient tradition. Available from ⅘ pint to gallon sizes, in Blackberry, N. Y. State Malaga and Concord.
America's Favorite Kosher Wine
MAN-I-SHEV-ITZ
Produced and Bottled by the Monarch Wine Co., Inc. Bush Terminal, Brooklyn, New York

ARE YOU GETTING
90 PROOF
In Your Blended Whiskey
Plus... CHOICE QUALITY
*35% STRAIGHT WHISKIES 65% GRAIN NEUTRAL SPIRITS
Plus... WINNING PRICE
$3.78 4/5 QUART
FLEISCHMANN'S PREFERRED
The ONE Blended Whiskey That Gives ALL 3
* THE STRAIGHT WHISKIES IN THIS PRODUCT ARE 4 YEARS OR MORE OLD. 35% STRAIGHT WHISKIES. 65% NEUTRAL SPIRITS DISTILLED FROM GRAIN. 90 PROOF. BLENDED WHISKEY. THE FLEISCHMANN DISTILLING CORPORATION, PEEKSKILL, N. Y.

ROYAL CROWN DE LUXE MEN'S POMADE Olive Oil
10c and 25c sizes
DOES NOT LEAVE A DULL WAXY LOOK
The Smoother Pomade for Smarter Smoother Hair
Preferred by Popular Men Everywhere
in the RED and WHITE STRIPED CAN



## $3,000 Raised at Masons' Mass Meeting for Temple

### Rally First Step in Drive to Liquidate $44,000 Mortgage on Property in 1950

By CLARENCE REED

WASHINGTON

A total of $3,000 was raised in a mass meeting of the stockholders of the Masonic Hall Association and the local Prince Hall Grand Lodge, Sunday, at Masonic Temple.

The rally marked the initial lap in the campagin by the association and the lodge to raise $44,000 during 1950 to liquidate the second trust on the temple, located at 10th and U Sts., N.W.

The $3,000 was raised through individual purchases of stock at $6 per share, by the Masons, within less than 30 days after the campaign was inaugurated by Past Master Edmund M. Chaplin, president of the association, and Cyrus N. Parker, grand master of the lodge.

**Corinthian Lodge Inducts 6**

J. Mackie McCrea, Thomas Young, Wellington Shirley, C. H. Murphy, Bertram A. Woodruff, Godfrey L. Dunmore, B. A. Woodruff and Thomas Gillespie were inducted into the mysteries of the Noachites, at a special communication of Corinthian Lodge No. 18, FAAM, Tuesday, at Masonic Temple.

The "C-18" Club of Corinthian Lodge met Wednesday at the home of John S. Hall, 512 21st St., N.E. The following officers of the club were installed by Grand Commander Clifton O. Lyles:

Warner Patterson, president; Theodore B. Jenkins, vice-president; P. E. Stubblefield, secretary; W. E. Newburn, recorder; Oliver F. Robinson, treasurer; Ellis J. Reid, chaplain; U. V. Thurman, chairman of activities; W. D. Parker, auditing; and Joseph H. Hankerson, advisor.

MY HAIR MUST LOOK LONG and LUSTROUS and it DOES...thanks to sulfur-8
writes JOSAFRED PORTEE
Glamorous radio and nite club singer. She has sung with the King Cole Trio and Revue, at the famous Apollo Theater in New York and other popular clubs from coast-to-coast.
"I can't afford to neglect my scalp and hair that's why I use Sulfur-8 regularly."
MEN! WOMEN! help SAVE YOUR HAIR! INSIST ON sulfur-8 for FAST RELIEF from DRY, FLAKY SCALP and DRY BRITTLE, FALLING HAIR and OTHER SCALP and HAIR PROBLEMS often CAUSED BY HOT IRONS and HARSH TREATMENTS
Both sulfur-8 and sulfur-8 SHAMPOO are sold on a MONEY BACK GUARANTEE
AT YOUR DRUG STORE
If you can't find Sulfur-8 at your neighborhood drug store, order right away. SEND NO MONEY. Just pay postman $1.00 plus postal charges and 20c tax for big 2 oz. jar. Write direct to
Sulfur-8 Brooklyn 13, N. Y.

## Truman Plugs Civil Rights Again

WASHINGTON

President Truman made another plug for his civil rights program Wednesday when he addressed the Attorney General's Conference on Law Enforcement Problems in the Department of Justice Auditorium.

The Chief Executive declared:

"We must recognize that human misery breeds most of our crime. We must wipe out our slums, improve the health of our citizens and eliminate the inequalities of opportunity which embitter men and women and turn them toward lawlessness.

"These programs represent the greatest of all anti-crime measures.

**Equality of Opportunity**

"And I want to emphasize, particularly, equality of opportunity. I think every child in the nation, regardless of race, creed or color, should have the right to a proper education. And when he has finished that education, he ought to have the right in industry to fair treatment in employment.

"If he is willing to do the job, he ought to be given a chance to do that job, no matter what his religious connections are, or what his color is," Mr. Truman asserted.

The President then pointed out that it was just as much the duty of the law enforcement agents to protect the innocent as to prosecute the guilty.

"The friendless, the weak, the victims of prejudice and public excitement are entitled to the same quality of justice and fair play that the rich, the powerful, the well-connected and the fellow with pull thinks he can get.

**Due Process of Law**

"Moreover, the guilty as well as the innocent are entitled to due process of law. They are entitled to a fair trial, to counsel and to fair treatment from the police. The law enforcement officer has the same duty as the citizen—indeed, he has a higher duty—to abide by the leter and spirit of our Constitution and laws."

Mr. Truman added that as President of the United States, he had the most honorable and greatest job in the world. "I am invested with certain great powers by the Constitution in the operation of the Government of the United States.

"But I was put into this place by the people. I am the servant of the people. And in the first place, I am a citizen of this great country. And as a citizen, it is my duty as President to be exceedingly careful in obedience to the Constitution and the laws of this great nation."

**DR. APTHEKER TO SPEAK BEFORE BALTIMORE FORUM**

Dr. Herbert Aptheker, eminent scholar, writer and historian, will speak at a public meeting of the Baltimore Forum, on Feb. 26, at 8:15 p.m. in Morgan Hall, Pennsylvania and North Aves., in connection with History Week.

YAGER'S LINIMENT
MUSCULAR ACHES and PAINS TIRED, ACHING FEET and LEGS MOSQUITO BITES POISON OAK
RHEUMATIC PAINS.. Relieve the misery with fast-acting YAGER'S LINIMENT. Smooth, powerful, creamy white. Does not burn or stain. Highly recommended. 35c & 60c.
YAGER'S LINIMENT FOR RHEUMATIC ACHES & PAINS

COLDS' MISERIES? WHY DON'T YOU TRY 666 LIQUID OR TABLETS
It's different. It's time-tested. Even if others failed you, try 666.

DOUBLE FILTERED FOR EXTRA QUALITY PURITY
FINE FOR: Burns Minor Cuts Chafe Scratches Scrapes
10¢
IN PETROLEUM JELLY
This well-known name, Moroline, guarantees highest quality. Relied on by millions.
MOROLINE PETROLEUM JELLY

Vic Vet says
IF YOU WANT TO CHANGE THE BENEFICIARY OR BENEFICIARIES FOR YOUR GI INSURANCE, CONTACT YOUR NEAREST VA OFFICE FOR FULL DETAILS

REV. HOLMES Says: "Meet Me MONDAY MORNING at 6:00 A. M."
Meet JAMES LEE at 8:30 P.M. Tuesday.
A Special Blessing for Everyone.

## Human Rights Council Plans Annual Dinner

Members of the executive committee and staff of the American Council on Human Rights at a recent meeting in the Council's offices planning the ACHR Annual Dinner to be held on March 17 in Washington's Willard Hotel. Seated left to right are: James E. Scott, former Grand Polemarch of Kappa Alpha Psi; Miss Esther C. Peyton of Zeta Phi Beta, treasurer of ACHR; Mrs. Emma M. Carter of Sigma Gamma Rho, secretary of ACHR; Miss Patricia Roberts, assistant director of ACHR; Mrs. Edna O. Gray, national president of ACHR and former supreme basileus of Alpha Kappa Alpha; Mrs. Mae W. Downs, vice president of ACHR and former national president of Delta Sigma Theta; Elmer W. Henderson, director of ACHR.

## $5 Democrat Dinner Marks Unity Effort

The third annual Democratic dinner to be held on Feb. 24 at the Morgan State College dining room, will represent the first united effort of the Fourth District's two main Democratic factions.

Guest speakers scheduled to appear include:

Mrs. Helen Gahagan Douglass, U.S. Senate aspirant from California; Philip B. Perlman, U.S. Solicitor General; Rep. William L. Dawson of Illinois and Dr. Marshall Shepard, Recorder of Deeds of Washington.

Sponsored by the Citizens' Democratic Club, of which Lloyal Randolph is president, the dinner represents the combined efforts of all Maryland Democrats.

**May Mark New Trend**

It will mark a united program by the Randolph and Dixon Democratic groups and may be an indication of a new trend in city politics.

Governor Lane, Mayor D'Alesandro and other State and city officials are among the 700 guests expected to attend and participate in the affair.

Dr. Bernard Harris, Park Board member and chairman of the arrangements committee, recently urged unity within the party when he declared:

"We can no longer divide our forces. We must band ourselves together and move forward in unison toward our common goals."

He emphasized that the dinner, tickets for which are now going at $5 per plate, was not just his organization's affair, but represents the combined forces of all Maryland Democrats.

## Head Blow Eases Sentences for 2

Two men, one of whom had three stitches in his scalp as the result of what testimony established to be a club blow received from a policeman, were meted suspended fines in Western District police court, last Friday, by Magistrate Julius A. Romano.

David Sewell, 32, charged with disturbing the peace and pointing a rifle at another man, and John Sumpter, 35, the man Sewell allegedly threatened, who also was charged with disturbing the peace, were the men who "got off light."

Both of the defendants reside in the 600 block of W. Fairmount Ave.

**Fleeing Man Raised Alarm**

Two officers testified that they went to the home of Mr. Sewell after they met Sumpter running down the street, shouting that Sewell had pointed a loaded gun at him.

Investigating, the officers said, they had found Sewell with a rifle in his hands, which they took away from him.

Both of the policemen declared that Sewell had been struck in the head when he attempted to snatch the rifle back from them.

**Says Officer Got Angry**

Sewell told a different story. He maintained that one of the policemen, Patrolman Charles Slipper, got angry and struck him with his club when he asked the question: "What are the cops doing here?"

Looking at the bandage on Mr. Sewell's head, Magistrate Romano expressed his belief that Sewell had already paid for his actions.

## Douglass Teacher's Widow, Mrs. Rosa Moore Buried

Funeral services were held on Friday, Feb. 17, at Bethel AME Church for Mrs. Rosa Moore, 66, church and civic worker, who died Tuesday at Provident Hospital.

Burial followed in Arbutus Memorial Park.

Officiating at the funeral was the Rev. J. Hall, assistant pastor of Bethel Church. Mrs. Lottie Henderson was soloist.

Honorary pallbearers were John Woodhous, William H. Proctor, John Pyles and Theodore Hopkins.

Serving as active pallbearers were Evans Fernandis Jr., Everett Saunders, Thomas Hawkins, James Murphy, Shelton Coles and Robert Lee.

Mrs. Moore of 2034 Madison Ave. was the widow of Levi V. Moore, Douglass High School teacher, who died in 1944. She was born in Lynchburg, Va., and was the daughter of the late Mr. and Mrs. Smith Hunter.

A graduate of Hampton Institute, Mrs. Moore noce taught in Christiansburg, Va.

For 25 years she was a stewardess at Bethel Church. In addition, she was active in the work of the Co-operative Women's Civic League, the United Women of Maryland, the YWCA and Camp Bay Breeze, now Camp Grace McCard.

She is survived by two sons, Paul, a postal employee, and Alfred, a contractor; six grandchildren and other relatives.

## Educational Films

NEW YORK—A series of three motion pictures, historic in the sense that they represent the first common endeavor by major Protestant forces to enrich the curriculum of church schools with films will be premiered nationally on Feb. 28.

The films are "Birthday Party," "A Job for Bob" and "What happened to Jo Jo." Two more subjects in the group will be completed at a later date. All scripts were based on outlines created by denominational boards of Christian education working through the International Council of Religious Education.

The running time for each film is approximately 30 minutes. Although essentially designed for use in church school curriculum, they will be shown as well to groups at evening worship services, parents meetings, women's and men's groups, YMCA and YWCA groups and other types of community organizations.

## 'Separate-But-Equal' Schools Theory Ruling by D.C. Court to Be Appealed

WASHINGTON

The United States Court of Appeals for the District of Columbia upheld the so-called "separate-but-equal" theory of education in a 2-1 majority opinion on the combined Brown Junior High School-Marguerite Daisy Carr cases, Tuesday.

Judge Bennett Champ Clark and Judge E. Barrett Prettyman wrote the majority opinion. Judge Henry W. Edgerton, in a scholarly dissenting opinion, went into great detail in opposing the majority view.

Lawyers in the three cases, representing the Browne Junior High School P-TA and the District Branch NAACP, sponsors of the suits, evidenced no surprise at the decision handed down.

**To Appeal to Supreme Court**

Leon A. Ransom and Belford Lawson said they will ask the Supreme Court to review the cases as soon as possible.

Judges Clark and Prettyman concurred in the lower court decision in dismissing the Browne case, holding that since the double shift complained of was eliminated prior to the trial, the cases became debatable and were properly dismissed on that basis.

Judge Edgerton contends that the case makes a broad and direct attack on compulsory racial segregation in the public schools of the District. The court should take judicial notice, he held.

**Carr Case Issues Clear**

Miss Marguerite Daisy Carr had asked the court to declare:

That neither the laws of the United States nor the laws of the District make the maintenance of racially separate schools mandatory;

That the Board of Education has exceeded its authority in doing so; that segregated schools are illegal; and that the board cannot compel her to attend any specific school set aside for persons on a racial basis.

She asked to be permitted to attend the school nearest her home, which would be the Eliot Junior High School, a white institution.

**Browne Parents Aroused**

The Browne Junior High School pupils' parents made complaints concerning the maintenance of segregated schools in the District.

They protested the double shift then in effect at Browne and the transfer of some Browne pupils to elementary school structures.

They further asked the court to enjoin the board from not permitting them to attend the junior high school which would guarantee them equal educational opportunities with white pupils which they contended they were not getting.

Lawyers for Miss Carr and the Browne pupils held that the board's segregation policy was a violation of the 5th and 15th Amendments to the Constitution, which guarantee justice, under the due process of law and equality of opportunities.

**Cling to "Equality" Precedent**

Clark and Prettyman held that the Supreme Court has consistently held that if there be an equality of the privileges which the laws give to the separated groups the races may be separated.

"Constitutional invalidity does not arise from the mere fact of separation, but may arise from an inequality of treatment," they wrote.

**Edgerton's Dissent Logical**

Judge Edgerton argued that ending the double shift at Browne did not make Browne equal to Eliot.

He held further that "equal protection of the laws is not achieved through indiscriminate imposition of inequalities."

This is also true of the right to due process of law created by the Fifth Amendment, he declared, adding:

"It is plain that pupils represented in these appeals are denied better schooling and given worse because of their color."

**Majority Opinion Cited**

In the majority opinion, Judges Clark and Prettyman stated:

"It is said that we may draw conclusions of inequality from naked general statistics such as the average age of buildings, the average pupils per room, etc.; but unexplained general statistics are notoriously unreliable promises for particularized conclusions."

They said that they could not consider the Strayer Report, because it had not been presented at the time in evidence.

"So far as the facts and circumstances shown by this record are concerned it appears that the treatment accorded these colored plaintiffs, of which they complain, would have been accorded them had they been white," the two said, adding:

"If the separation of the races in and of itself is not constitutionally invalid, such treatment, indiscriminate as to race, is not the unequal extension of privileges which violates constitutional prohibitions."

In answer to the Strayer Report Judge Edgerton pointed out:

"The Supreme Court has stated: 'We have frequently held that in the exercise of our appellate jurisdiction we have power not only to correct error in the judgment under review but to make such disposition of the case as justice requires. And in determining what justice does require, the court is bound to consider any change, either in fact or in law, which has supervened since the judgment was entered.'

"When the appeal was argued the Strayer investigation was still under way and only a part of their report had been submitted to Congress."

Judge Edgerton held also that since colored students, who would be allowed to attend Eastern High School if they were white, are excluded from Eastern and required to attend Cardozo, to the extent of the difference between Eastern and Cardozo they are denied equal schooling because of their color.

The Constitution does not permit courts to wait for Congress to act. When U.S. Courts order integration in the District of Columbia schools, they will be integrated.

## Church Unit to Stage 'Stranger Passes'

WASHINGTON

"A stranger Passes," a three-act comedy by Joseph Carlton, will be presented by the progressive Young Adult Group of Nineteenth Street Baptist Church, Feb. 24 at 8 p.m. at the church, 19th and I Sts., N.W.

This is a story of an average American family each member of which is intent on his or her affairs and caring little for the other.

Just as the affairs in the Wilde family are in a general turmoil, a stranger appears weary and hungry and asking to be given shelter. Mrs. Wilde takes him in and from then on the stranger quietly straightens out the tangle skeins of the family troubles. When his work is done, he disappears.

MAIL ORDER

IF YOU CAN'T GAIN WEIGHT
• If you are skinny, thin, underweight, due to no organic cause, read these facts. To help you gain weight—nature usually requires two things. One—a good hearty appetite. Second—better digestion to change food into flesh. Thousands who recognize these medical facts have tried a great medicine—developed by a doctor—often with amazing results.
It's Dr. Pierce's Golden Medical Discovery. Instantly, it starts its wonderful tonic action. First, makes you really want to eat. Second, helps you get more good out of food . . . helps turn it into pounds of added flesh. So if you are underweight this way, get Dr. Pierce's Golden Medical Discovery at your drugstore today. Tablets only 50c, liquid $1.00.

ADAM-EVE FAMILY SMALL BOOK
PROOF that Adam-Eve were the last people instead of the first, according to the Bible; or Money back, if returned within 10 days. Too, you will find other unwritten history about them and the early construction of this unknown, houseless, new-World-of-wilderness; that will amaze you.
Send $1.00, or it will be sent C.O.D. plus 29c postage.
I. WILLIAMS 1324 S. GROVE STREET Phila. 46, Pa.

MEET your SWEETHEART
Thru the best colored Correspondence Club in America. Stop being lonely. Members everywhere. Friends, Love and Marriage thru our club. All types of the Negro race (Ages 16 to 70.) Confidential. Dignified Service. Enclose 5c for Sealed Particulars.
AMERICAN COLORED CLUB Box 6711-V Phila. 32, Pa.

BE A DETECTIVE—Work home—travel. Experience unnecessary. Write A. F. WAGNER, 125 W. 86th St. N.Y.

IF YOU WRITE song poems but can't write music, we can help you. Send poems for free examination. FIVE STAR MUSIC MASTERS, 448 Beacon Bldg., Boston, Mass.

Want GOOD LUCK?
MONEY BACK IF NOT SATISFIED
Love, health, happiness may be yours. Carry the alleged Lucky Talisman of the Orient. Try this amazing charm for one week. Satisfaction guaranteed or money refunded. Send only $1.00 Today.
DEL MONTE, 1919 Ditmars Blvd. Dept. 3-F, Suite 3, Long Island City 5, N.Y.

I need 500 Men to wear SAMPLE SUITS
PAY NO MONEY—SEND NO MONEY
My values in made-to-measure suits are so sensational, thousands of men order when they see the actual garments. I make it easy for you to get your own suit to wear and show—and to MAKE MONEY IN FULL OR SPARE TIME! MY PLAN IS AMAZING! Just take a few orders at my low money-saving prices—that's all! Get your own personal suit, and make money fast taking orders. You need no experience. You need no money now or any time. Just rush your name and address for complete facts and BIG SAMPLE KIT containing more than 100 actual woolen samples. It's FREE! Send name and address today!
FREE! Selling kit worth many dollars with actual samples of woolens. Write today!
STONE-FIELD CORP. 532 S. Throop St., Dept. B-710, Chicago 7, Ill.

ELDER M. WHITOUS
World's Wonder Spiritual Advisor
Write or See me for Luck and Success
150 Broome St. (2nd Flr.) Newark, N.J.
Office hours: 9 a.m. to 6 p.m., Mon., Tues., Wed., Thurs. Other days by appointment. Call MA. 3-3783. (Bus No. 3 to Broome and Kinney Sts.—go left). (Send a self-addressed stamped envelope for reply.)

ARE YOU LONELY?
Want new friends—sweetheart, husband or wife? Join the Modern Colored Letter Club of America. Nation-wide membership—all ages. Write for FREE sealed details. Box 171, CAMEO LETTER CLUB Baltimore 3, Md.

A SURE HIT!!
Worried? Anxious? Undecided? Love? Money? Trouble? $$$
GAIN FAITH HOPE SUCCESS
For a better Self-understanding. Your own Astrological Guide for only 25c. FREE! Two questions answered with this offer. Send name, address and birthdate. ALBERT, P. O. Box 7134, TAMPA 3, FLA., Dept. A-12

LADIES! SAVE $1.00 On Each Pair NYLON Hose
Full Fashion Nylon Hose, 51-54 Gauge. Assorted shades. Regular $1.65 value, a pair. Size 8, 1/-9, ½- 10, ½. (Slightly imperfect). Three Pair for $2.00 and $7.00 dozen. Postpaid. Supply limited. Order at once. (No C.O.D.) COSMO SERVICE, 370 BEACH ST., WEST HAVEN, 16, CONN. DEPT. (AF-NL3).

3 PROVED Indian FORMULAS
by INDIAN CHEMIST who knows
1. JABONDI HERB JUICE Hair Pomade for LONGER Hair.
2. WALNUT JUICE Hair Blackener for Youthful BLACK HAIR.
3. VITAMIN F Face Cream for a LIGHTER and SMOOTHER Complexion. Each article $1.25 cash or $1.38 C.O.D.
AGENTS WANTED
INDIAN CHEMISTS CO., P.O. Box 223 Detroit 31, Mich.

Do You Want Luck?
These so-called GOOD LUCK ROOTS are of the HIGHEST QUALITY. Many persons superstitiously carry them in Pairs "One" to bring GOOD LUCK IN LOVE, GAMES OF CHANCE, MONEY AFFAIRS, etc., the other to ward off BAD LUCK & unwanted things like Evil, Jinxes, Crossed Conditions, etc. We make no such claims and sell as Curios only. We GUARANTEE these ROOTS to be of Extra High Quality and mail a Pair of Roots in a Plain Package, Sealed and Postpaid and include a Bottle of so-called MONEY-DRAWING OIL. Also a SPECIAL CARRYING BAG all four items for only $2.00. Also mailed C.O.D. at same price with Postage and C.O.D. fees added.
MID-WEST CURIOS, Dept. 38 Box 2057, Kansas City 13, Mo.

FREE VALMOR AND SWEET GEORGIA BROWN DREAM BOOK with this coupon
FILL IN BELOW—MAIL TODAY!
VALMOR PRODUCTS CO. Dept. FD-500 2451 So. Michigan Ave., Chicago 16, Ill.
Please send me absolutely FREE of any cost my Valmor and Sweet Georgia Brown Dream Book.
Name
Address
City State

JINXED?
Get rid of that hopeless feeling! You want Love, Happiness, Money and Success as many others do! Carry your own Genuine Goldine so-called Lucky JINX-BUSTER. Money back in 7 days if not satisfied. Only $1 postpaid. No C.O.D. Includes membership in Nat'l JINXBUSTER CLUB, also lucky number. Send full Birthdate, Day, Month, Year. GENIE, Box 85-A, Highland Sta., SPRINGFIELD, Mass.
Copr. 1949 House of Genie

SONG-WRITERS
"MAKE" YOUR OWN "BREAK"
Deal direct with a Broadway Publisher! Low Cost Personal Services Now Offered by our BROADWAY SONG EXPERTS. Write at once for FREE literature and also FREE professionally published song.
NATIONAL DRAMATIC GUILD
242 BROADWAY NEW YORK 8, N.Y.

DON'T GIVE UP! LUCK
May Change for You Into Power & Glory!
Read this carefully, then decide! How you may find Good Fortune, Happiness according to legend, same as I found it. I was real down—so blue, confused, just couldn't think what to do. Then I learned how Incense could soothe and calm—how it could relax me, help me meditate what to do. It seemed like magic the way things got. I want you to know the amazing calming power of this Incense that helped me so much. I do not claim supernatural power for my Products nor do I vouch for this legend.
These amazing Products are sold to you for what they actually are—without claim your luck will change or wishes fulfilled.
But if you do believe in the mind helpfulness of Incense and this age-old legend—one's luck may change as fate crosses our path for betterment, send me your name and address for my Fast Luck Brand Incense. And I will mail you a whole pound of Incense with a pretty Receptacle to burn it in. Complete directions for use—and as an added GIFT—16 A INCENSE NUMBERS TABLETS (then watch mystic Numbers creep into form.) SEND NO MONEY. You pay postman $5.00—not a Penny More—I pay all postage to you. If you are not delighted with your Fast Luck Brand Incense, you write me and I'll send your money right back to you.
GLORY BEE PRODUCTS, Dept. A-502 5727 N. DAMEN AVE., CHICAGO 28, ILL.

WANT TO WIN!!
Luck? Money? Love? Success?
Carry combination of ADAM & EVE ROOTS and special DRAWING LODESTONE, called by many "The LOVE and MONEY MAKER." Use in private. Egyptian Brand LOVE POWDER and NEVER PART OIL. No claims are made, these are sold as Curios only. Send your name, address and only $2.00 or C.O.D. $2.25. FREE!! with order, so-called SUCCESS POWDER.
FAITH PRODUCTS, P.O. BOX 9103 SULPHUR SPRINGS, FLA., Dept. Y-7

DRUNK?
DOCTOR'S MARVELOUS NEW DISCOVERY RELIEVES DRUNKENNESS IN 3 DAYS
Don't Drunkenness Threaten Your Happiness or Your Loved Ones? Our Remarkable New Discovery Quickly and Easily Helps Bring Relief from All Desire For Liquor! With This Craving For Liquor Gone, No Will Power Is Necessary To Stop Drinking! This Is Strictly A Home Method! Easy To Take! Nothing Like It Before! You Can Go to Business And Carry On Your Social Life As Usual, While Using Our Method! May be used secretly for whiskey, wine or beer! Improvement Is Noticed In A Remarkably Short Time! The Price Is Amazingly Low! Only $10.00 For The Entire Method, Formula and Instructions! This Is The Only Method That Guarantees Satisfaction or Your Money Refunded! You Have Nothing To Lose! Write This Day! As Thousands Have Already Done!
SEND NO MONEY
Pay Postman On Delivery! Mail Us Your Name and Address Only!
SCIENTIFIC AIDS CO., INC., Dept. 3-M Box 118, Jersey City 3, N. J.

AMAZING OFFER—$40 IS YOURS
FOR SELLING ONLY 50 BOXES
Also entirely different, new Deluxe All-Occasion assortment with feature television card. Floral scented stationery, Little Pearls, Hankie Gift Greetings, other surprise items. Samples on approval. Write today. It costs nothing to try.
FREE SAMPLES Imprinted Stationery
CHEERFUL CARD CO. Dept. A-9, White Plains, N.Y.

MAIL ORDER

MRS. VANCE
NEW LOCATION
303 EASTERN AVE.
ESSEX, MD.
America's Foremost Advisor
Mrs. Vance will tell you everything you wish to know without asking a single question. Gives names, dates and actual facts. Mrs. Vance gives reliable information on all problems of life. It pays to consult the best. As the seer of things hidden to man and woman Mrs. Vance has no equal. You will find Mrs. Vance superior to anyone you have ever consulted. Don't fail to see Vance today, tomorrow may be too late. If you have been misled by others one visit to Vance will convince you of her power. Price within reach of all. 9 a.m. to 9 p.m. Daily. Sunday, 11 a.m. to 4 p.m. (Take bus 23 marked Middle River, a 20 minute ride, one fare, get off at Dorothy Ave. in Essex, Md. Look answered, call in person. Thousands of satisfied customers my best advertisement.
A SURE HIT! WHEN ALL OTHERS FAIL — SEE ME.

DOC PRINCE
1811 N. MOUNT ST.
Nuff Said

MADAM ELIZA TYES of New York has returned to 1802 W. SARATOGA ST 8 A.M. to 10 P.M. COME OR WRITE

ARE YOU WORRIED? SEE HER
7 STAR
10 A.M. to 11 P.M. Daily
MME.—622 George St.

LODESTONES
THESE AS CURIOS ONLY AND DENY THE BELIEFS ABOUT STATES BUT SAY ALL LODESTONES . . .
DENNCO ORDER TODAY—MONEY BACK GUARANTEE
DEPT. 35 BOX 2657—KANSAS CITY—MO.

CLEAR AWAY THAT EVIL MESS
ORDER NOW! FOR EASTER

| | |
|---|---|
| Wishing Perfume | $2.40 |
| Oriental Wash | 75c |
| 7 Spirits Incense | 50c & $1.00 sizes |
| Money Drawing Candles | $1.00 doz. |
| Money Drawing Incense | 50c & $1.00 |
| Lovers Sachet | 60c |
| Lucky Hand Lotion | 36c |
| Snake Oil Liniment | 75c |
| 7 Day Protection Candle | $2.00 |
| Black Cat Candles | 75c |
| Money Drawing Oil | 50c |
| Success Oil | 50c |
| Marvel Hair Dressing | 35c |
| Lucky Spider Incense | 50c |

DEPOSIT ON ALL C.O.D.'s
10c Extra for Postage
SOUTHERN CURIO AND NOVELTIES
703 W. GRACE ST., RICHMOND, VA.

SWEETHEART
LOVE DROPS PERFUME
Alluring unforgettable aroma attracts and holds love, never fails. Be romantic, glamorous. Make them love you. Get that special charm; be irresistable and terrific in your romantic desires. Take all hearts with this tender odor of Love. Tiny drop lasts for days. $1.00 bottle postpaid or $1.50 C.O.D. One Free if two ordered.
THE BARNES CO.
P.O. Box 226 Dept. A.A., Portsmouth, Va.

LOSES All DESIRE
When Nature goes back on you, you are apt to lose all natural desire for a good time . . . unless you know about O. S. R., the wonderful herb-and-vegetable tablet which helps restore natural activity. Don't wait for the slow-down, the aches and pains, or the bad skin which usually follow faulty elimination. Send for O.S.R. Tablets today. Pay postman only $1.42 for a big box of 160. Or send $1.00 now and save 42c.
STANDARD REMEDY CO.
Dept. A-260 Baltimore 2, Maryland

Miracle of Legends FAST LUCK Brand PERFUMES
"I Wish You Luck" is the Rajah's greeting as he bows in friendly WELCOME! His Devotion to Secret Magnetic Odors that seem to possess POWER to Thrill, Excite and according to Age-Old Legends are his most cherished knowledge. Do feel Lucky in capturing the LOVE You Desire. No supernatural claims are made. DIRECTIONS how to use these Magnetic Perfumes come with your Order for HAPPINESS Brand Perfume. SEND NO MONEY! Pay Postman $1. Not a Penny More today! Money refunded if not Satisfied.
JUEL CO., 4727 N. Damen, Dept. A-307 Chicago 25, Ill.

$-BELIEVE IN LUCK?-$
Carry a pair of GENUINE BRAHMA RED LIVE HIGHLY MAGNETIC LODESTONES! Legend reputes, Occult Oriental ancients superstitiously carried two Live Lodestones as MOST POWERFUL MAGNETIC "LUCKY" CHARMS, one to "prevent" Bad Luck, Losses, Evil, Trouble, Harm, etc., the other to "attract" Good Luck in Money, Games, Love, Business, Work, etc. Believe in Luck? Carry a Pair of these curious Genuine Brahma Red Live Lodestones! We make no supernatural claims. $1.97 Postpaid for the two, with all information. 28c extra if C.O.D. Send $1.97 and save 28c. Satisfaction GUARANTEED or Money Returned. Order yours NOW!
ASTROL CO., Dept. 30, Main P.O. Box 72, BROOKLYN, N.Y.
NOTICE! Beware of imitations! We absolutely GUARANTEE these Genuine Brahma Lodestones are ALIVE! We believe they are just what you want, the REAL THING—POWERFUL DRAWING, EXTRA HIGHLY MAGETIC! Fully Guaranteed! Copyright '37-A. Co.

RARE LUCKY CHARM
Curio and Pocket piece Central America Goddess of LUCK and FERTILITY Claimed by these people to bring GOOD LUCK and Success. May be worn as a brooch, charm or pocket piece. Charm with history sent for $2.00. Sold as a Curio only. SPECIAL if you send cash with order and give us date of birth, we will send your LUCKY days and numbers with charm.
CENTRO NOVELTY & CURIO CO. Dept. A-1 Box 517 Winfield, Kansas

DO YOU WANT LUCK?
Lodestones are carried in pairs in purse or pocket by those who believe they bring good Luck. One Loadstone to attract the things wanted, such as MONEY, LOVE, LUCK, etc. The other to drive away the things that keep one from having what they desire. No super-natural claims made. Sold only as curios. SPECIAL with each pair of Lodestones we include Carrying Bag and a bottle of alleged Money Drawing Oil. All FOUR items for only $2.00, C.O.D. $2.24. Guaranteed to be Finest Specimens of Highly Magnetic Lodestones. Money refunded if not satisfied.
DENNCO, Dept. 31, Box 2657, Kansas City, Mo.

SPIRITUALIST SUPPLIES
Herbs, Oils, Incense, Powders, Books, Candles, Seals, Lodestones, etc. Send for FREE CATALOG
AMBRO ALTAR PRODUCTS
136 Decatur St. Dept. A Atlanta 3, Ga.

WHAT'S YOUR PROBLEM?
Worried over MONEY — LOVE or other troubles? For a better self understanding let me send a FREE READING for your Zodiac Sign. Write me a letter TODAY giving your BIRTH DATE.
cameo Box 17, Baltimore 3, Md