Area Students Ask Equality

(Continued from Page 1)

ard University were Godfrey DeCastro, president of Howard's Student Council; Joseph Olivierre, treasurer of the council; and Miss Mary A. Taylor.

Other schools represented were: Catholic University, University of Maryland, University of Baltimore, Trinity College, Towson State Teachers College, St. Mary Junior College;

Notre Dame of Maryland, Mount St. Agnes, Maryland State College, Maryland College for Women, Loyola of Baltimore, Johns Hopkins University, Georgetown, Dunbarton, Holy Cross and Chevy Chase Junior College.

MRS. BESSIE DANIELS

Funeral services for Mrs. Bessie Daniels, 150 N. 57th St., who died in the Anderson Hospital on Saturday, were held Wednesday at Mt. Carmel Baptist Church, 58th and Race Sts. Interment was in Mt. Lawn Cemetery. Her husband, a son and a daughter, survive.

DOUGLASS LOSES HEAD CUSTODIAN:

Charles T. Gilles 70, Retires After 25 Yrs.

(Continued from Page 1)

for overseeing the mechanical details which spelled success for many projects.

Set Stage for Events

He has seen the stage extended for symphony concerts, outfitted it with bleachers for scores of commencements; transformed it into forests, Spanish villas and jungle scenes for scores of plays and operettas.

He has moved hundreds of chairs hundreds of times. He has tramped thousands of miles through the corridors.

He has supervised the cleaning of acres of classrooms, miles of walls and thousands of window panes. Tons of supplies have been checked in and stored and used under his guidance.

He has trained scores of workers who have gone out to other schools.

Sees Slump in Pupils' Calibre

"A dollar for every ticket I've collected," mused Mr. Gilles, "would make me pretty well-fixed."

His fondest memories are tied up in the operatic productions of Douglass, which starred Anne Brown, Avon Long, Cab Calloway and Bill Kenny. "We haven't had many talented pupils like that in recent years," he declared. "Those were the days."

He recalls Mrs. F. D. Roosevelt's appearance at Douglass under the sponsorship of a local social agency, and the inauguration of Dr. D. O. W. Holmes as Morgan's sixth president, as other "red-letter" days.

"I've nothing to regret, though I can't recall a day I've gone home on time. Success has come out of my hard work. So, leaving this job makes me sorry — and glad, too."

Retiring Because of Age

Seventy years old on Feb. 10, Mr. Gilles is retiring because of age.

Now Mr. Gilles may spend more time in caring for his garden at his home, 1306 N. Mount St., or he may devote more time to his many fraternal and church duties.

During a 53-year period he has served in all subordinate posts in Jeremiah Pasture No. 12, Grand United Order of Nazarites. He is now past deputy grand worthy shepherd of the Grand Pasture.

Many Fraternal Connections

Mr. Gilles is past master of Mt. Lebanon Lodge, Prince Hall Affiliation, Masons, rounding out his 33rd year as secretary.

He is a charter member of Thekla Chapter No. 18 of the Royal Arch Masons, and its past most excellent high priest; past commander-in-chief of Hiram Consistory No. 2, Scottish Rite Masons; and an honorary 33rd degree member of the Supreme Council.

In addition, he is a member of Jerusalem Temple No. 4 of the Ancient Egyptian Arabic Order, Nobles of the Mystic Shrine.

47-Year Payne Member

He has been a member of Payne Memorial AME Church for 47 years, serving in various offices. He is an honorary member of the trustee board and treasurer of the expansion fund.

Sharing his interest in his job, his fraternal and church work is Mr. Gilles's wife, the former Miss Fannie E. Gresham, a former teacher, whom he married on Sept. 11, 1918.

Born in Baltimore, Mr. Gilles is the son of Mrs. Laura V. Gilles and the late Charles H. (Pap) Gilles, who was a fireman in the public schools for 25 years.

Never Irked by Pupils' Pranks

Mr. Gilles was first a clerk in the U.S. Quartermaster Service here for four years. He began work for the Department of Education on Jan. 13, 1922, serving at Schools No. 39, 86 and 110.

To Douglass pupils who tried through the years to annoy the head janitor, he wants them to know, "I was too busy to be bothered by their foolishness."

Senate to Probe Ban on Plumbers

(Continued from Page 1)

Somerset County was speaking of the fact that only two colored plumbers in Maryland are licensed, while there are 2,296 white licensed plumbers.

In Hands of Committee

He pointed out that the resolution would have been introduced earlier, if information concerning the situation had been easier to get.

The resolution, however, he explained, did go into the records of the session, and was referred to the Judicial Proceedings Committee.

Senator Phoebus added that he hoped by the next legislative session in January that widespread attention will have been given to the discrimination against colored plumbers so that the situation may be remedied.

"I feel very strongly about this thing," he went on, adding, "we cannot live in a country such as ours and allow such things to exist."

Disparity Evidence of Bias

The resolution cited that the disparity between the number of licensed colored and white plumbers is "abundant evidence of discrimination" on the part of the Board of Commissioners of Practical Plumbing.

Meanwhile, mandamus proceedings instituted by seven plumbers, charging discrimination, is pending against the board.

In a public statement several months ago, Frank A. Reger Sr., chairman of the board, denied that there was any discrimination on the part of the board.

Indirect Barrier Erected

He said that colored applicants complained they could not get letters from master plumbers, which are required before examinations.

The Senate resolution would have required the board to submit an explanation as to the "extreme variation" in the number of persons licensed as plumbers.

It called for this on the basis that "the foundation of the democratic process rests upon the promise of equal justice and equal opportunities for all."

THE BALTIMORE
AFRO-AMERICAN
Published Every Tuesday and Saturday By
THE AFRO-AMERICAN COMPANY
628 N. Eutaw St.
MUlberry 6015-16
Baltimore, Md.
A Champion of Civic Welfare and the Square Deal
CARL MURPHY, President
D. ARNETT MURPHY, Vice-President and Treasurer.
National Representatives
ASSOCIATED PUBLISHERS INC.
562 Fifth Avenue NYC 19
OFFICES
BALTIMORE AFRO-AMERICAN 628 N. Eutaw Street Mul. 6015
WASHINGTON AFRO-AMERICAN 1800 11th Street, N.W. De. 0080
PHILADELPHIA AFRO-AMERICAN 427 S. Broad Street Ki. 5-1927
RICHMOND AFRO-AMERICAN 301 E. Clay Street 3-7111
NEW JERSEY AFRO-AMERICAN 173 Kinney Street Ma. 2-2273
The AFRO assumes no responsibility for the return of unsolicited articles, manuscripts or photographs, unless accompanied by self-addressed, properly stamped envelopes. No pictures published will be returned.
AFRO Subscription Rates
SIX MONTHS $3.00
THREE YEARS $12.00
ONE YEAR $5.00

Lane Provides 4 Millions for New Buildings

(Continued from Page 1)

a bond issue:

Morgan State College

Equipment, dining hall, $139,170; conversion of storage room for ROTC and alterations, $70,000; extension of underground utilities, $100,000.

Additional funds: class room building, $60,000; gymnasium and class room building, $700,000; men's dormitory, women's dormitory, $600,000;

Total—$1,669,170.

Supplemental budget for Morgan College: utilities, $110,000; additional land and properties, $55,000; dormitory wing, equipment and furnishings, $140,000; gymnasium wing, swimming pool, equipment and furnishings, $137,000;

Total—$442,100.

Princess Anne

Complete dining hall, $65,000; men's dormitory, $200,000; dairy, beef, and sheep barn, $40,000; athletic field, $15,000; engineering, mechanical arts, and agricultural building, $270,000; heat, plant, and utility lines, $140,000; sewage disposal, $60,000; complete faculty apartment house, $75,000;

Total—$865,000.

Bowie State Teachers College

Men's dormitory, $250,000; boiler plant, $250,000; fire protection system, $150,000; sewage disposal plant, $100,000;

Total—$750,000.

From the supplemental budget: faculty and staff housing, $50,000.

Cheltenham School for Boys

Cattle shed — $20,000
Kitchen and vocational building — $285,561
Equipment for shop, kitchen, dining hall and laundry — $58,000
Total — $363,561

From the supplemental budget: Alterations to Administration Building to supplement $38,550-$30,000

Maryland Training School for Colored Girls

Street lights — $1000
Store house for farm products — $10,000
Total — $11,000

Henryton

Nurses quarters — $375,000
Repairs — elevator, kitchen and refrigeration — $125,000
Wing addition — $200,000
Repairs and improvements — $11,300
Total — $711, 300

Emerson Looking for 'Private Eye'

(Continued from Page 1)

it weren't for the peculiar circumstances in this case."

Captain Emerson was there. He promised that Huggins, who lives in the 800 block Ostend St., will be present on time at the next hearing.

The "private detective" (by his own description) caused another case to be dismissed two weeks ago when he failed to come to court.

Observers note, however, that he has had no difficulty showing up in places late at night, and just ahead of the Captain.

Mental Quirks Seen as Causes of Arson

(Continued from Page 1)

world and circumstances in it.

In the case of the older woman, she was ill physically and there was family trouble. Her husband refused to assume responsibility for the care she needed.

Result was she piled clothes on the floor, soaked them in oil, applied a match and waited for death. The licking flames to her meant peace through self-destruction. She was rescued, however, and sent to City Hospitals.

The younger woman had lived with the boy friend in question some three weeks before he brought home another girl. As she set the bed afire, she cried, "No one else is going to sleep in my bed."

Would Deny Them Happiness

To her, the flaming bed represented perhaps the foiling of any plans for happiness on the part of the other two. Her action indicated an attitude of, "You made me miserable; I'll do the same for you." She was given a suspended sentence.

And in the case of the pupil, the burning school represented what is perhaps the hidden desire of every young school boy — to see the hated school destroyed. The boy in this case was feeble-minded, and unable to control his emotions. He was sent to Crownsville Hospital.

Psychiatrists look upon arson as one of the most complex forms of psychotic behaviour. It must be explained that there is a great difference between the person who deliberately sets a fire for material gain (the insurance) and those who start fires because of mental quirks, such as suicidal tendencies, frustration or persecution complexes.

Satisfaction for Others

Then, too, there is the pyromaniac, who associates flames with sex. Common term for these people is "firebug." Just as a hug or a kiss releases sexual inhibitions in normal people, so the sight of raging flames brings a physical satisfaction to the pyromaniac.

One psychiatrist pointed out that the symbolism of fire also means different things to different people. If a person feels for example, that the world is a cold place of hatred and scorn, so the symbolism of fire might indicate warmth and solace to that person.

In cases where arson is used to destroy oneself or his surroundings, there might be a basis for the action in the Biblical descriptions of destruction by hell-fire.

They Need Help

Moreover, there might be the simple attitude of "sending all of my troubles up in smoke."

Whatever the reasons for arson, it ranks high among the acts of violence to which people turn for emotional outlets.

In most case., the victims cannot destroy without destroying themselves. But in all cases, they are desperately in need of help and understanding.

"Winterize" YOUR EYES!
Just as your home and car require certain safeguards in the winter, so your eyes need extra precious care. Now that the cold weather has finally arrived in Baltimore, with its chill air and bitter winds, your eyes are under a much greater strain than before. Don't take chances! Have our staff of Registered Optometrists examine your eyes now — expertly, scientifically, thoroughly.
• Lenses duplicated • Prescriptions filled
Many new styles in frames for men and women
PAY ON OUR CONVENIENT TERMS
S. and N. Katz
OPTICAL STUDIOS
LEXINGTON & EUTAW STS.
AND FIVE OTHER CONVENIENTLY LOCATED STORES

BLASS DRUG STORE 418 N. GAY ST Offers!
Soothing Cooling PRO-MEDICO
GREASELESS MEDICATED CREAM
Will Not Soil Clothing
Apply Freely
FOR RELIEF IN— Smarting, Itching, Chafing, Scalds due to external causes, Bites of innocuous insects, sensation of Sunburn, Chapped Hands.
An Excellent BRUSHLESS SHAVE CREAM
Large 1-lb. Jar 69c
Free! 29c Jar PRO-MEDICO WITH THIS AD.
NO OBLIGATION TO BUY ANYTHING.

For New PEP and ENERGY Take BLASS' FERRO-B!
THOUSANDS of MEN and WOMEN Have Taken This AMAZING TONIC with Great Satisfaction.
FERRO-B is the Real Thing for All Folks and Old Folks with YOUNG IDEAS. It is a Blood Building Tonic that will make you TINGLE with new life and better health. Recapture your Old Power and Ambition—Get this Easy to Take Tonic TODAY!
Results Guaranteed
79c
Since 1881
We Are As Close To Your Home As Your Phone — Please Call MU. 9624 - 9542 or LE. 9717 for Fast Delivery
BLASS CUT RATE DRUGS 418 N. GAY ST.
WARNING — 1 STORE ONLY
Middle of Block —Next to No. 6 Engine House
MEN RUPTURED? HAVE YOUR TRUSS EXPERTLY FITTED by DR. BLASS—418 N. Gay St.

ARE YOU SICK?
THEN See DR. JONES
for Chiropractic Health Service
Complete X-Ray Laboratory. Registered Nurses In Attendance.
Phone MUlberry 6592. 1109 Myrtle Ave.
OFFICE HOURS:
10 to 11 A.M.—2 to 4 P.M.—6 to 8 P.M.
EXCEPT TUESDAYS and SATURDAYS
SUNDAYS and HOLIDAYS BY APPOINTMENT

DR. J. L. JONES

CHARLES R. LAW
FUNERAL ESTABLISHMENT
ONE OF BALTIMORE'S LARGEST AND MOST ATTRACTIVE FUNERAL HOMES
802 MADISON AVE. BALTIMORE, MD. SA. 7560
Service Is Our Motto
ALL MODERN CONVENIENCES AVAILABLE

Keeping house is child's play!
Yes, housework can really be child's play when you have the help of gas and electricity. Two willing servants, at your call any minute day or night, take over the burdensome chores.. give you a hand with the cooking, washing, ironing, cleaning.. see that you have leisure to enjoy as you please.
So dependable that you take them for granted—seldom thinking what life would be without them.
Your friends and neighbors in this Company—under sound business management—apply their best ability and experience to make your gas and electric service dependable and economical. What else gives you so much better living value—at so little cost?
"MEET CORLISS ARCHER" for delightful comedy. WCAO every Sunday 9:00 P. M.
Listen to the Official U. S. Weather Bureau Forecast daily, 7:05 A. M., WBAL.
THE GAS & ELECTRIC CO.
LEXINGTON BUILDING ★ BALTIMORE 3, MD.
For General Offices and Merchandise Purchases—Call LExington 8000
For Repairs, Complaints, Meter Applications—Call MUlberry 0123

There's a TIME LIMIT On VETERAN TRAINING
Training under the G.I. Bill is a limited offer. You must enroll within four years after your discharge or before July 25, 1951—whichever is later. Plan to take full advantage of the benefits to which you are entitled under the law. Start Now!
SIGN UP FOR TAILORING NOW
NEW CLASSES STARTING NOW!
DAY AND NIGHT CLASSES
• Approved for training by the Veterans Administration
• Approved for training by the State Board of Education
• Veterans receive up to $120 per mo. from Uncle Sam
NOTE! New Students May Now Start at 601 Dolphin Street
Enroll Now
TAILORING INSTITUTE
601 DOLPHIN ST.
119 E. LOMBARD ST.
MUlberry 0597 MUlberry 6226

TRADE SCHOOL DIRECTORY
ATTENTION VETERANS
YOU STILL HAVE TIME TO ENROLL IN THE FOLLOWING COURSES:
TAILORING - REPAIRING
RADIO & TELEVISION
BRICKLAYING
DRAFTING
Attend the Largest School of its Kind in the East!
Morning Afternoon Night — CLASSES START MONDAY, MARCH 6
REGISTRATION OFFICE
N. Y. TECH.
1224 PENNA. AVE.

ENROLL NOW!
LEARN TO BE A TAILOR
RECEIVE UP TO $120 A MONTH
Subsistence While Learning! Under the G.I. Bill of Rights
NEW YORK TECH
ENROLLMENT OFFICE
1224 Penna. Ave.

ENROLL NOW!
LEARN RADIO & TV
RECEIVE UP TO $120 A MONTH
Subsistence While Learning! Under the G.I. Bill of Rights
NEW YORK TECH
ENROLLMENT OFFICE
1224 Penna. Ave.

Learn BRICKLAYING
• APPROVED FOR G.I. TRAINING
• DAY or EVENING CLASSES
• FULLY EQUIPPED WORK SHOP
CLASSES NOW FORMING
Veterans May Enroll At School Nearest Their Home
The Md. School of Bldg. Trades, Inc.
1031 E. BALTIMORE ST. OR. 2868
1511 E. BALTIMORE ST. PE. 3118
2402 PENNA. AVE. MA. 10716
2310 MADISON AVE. LA. 8637

Nab Suspect With Heroin in Dope Drive

"It's some of the highest grade of Heroin we have seen in this area," narcotic experts said, this week, after examining a quantity they stated police found in the possession of a 45-year-old poolroom operator.

Charged with having 38 capsules of Heroin and over 500 empty gelatin capsules, Otis Henderson, 500 block St. Mary's St., was released for action of the grand jury, under $5,000 bail.

The high bail, which Magistrate Thomas L. Fitzpatrick admits, "is one of the highest I have ever set in a case of this kind," was set on request of Capt. William C. Feehley, Northwestern District commander.

Asked if the bail was unusually high, the captain replied: "It's an unusual case."

Acting to Break Ring

Charges against Mr. Henderson come at a time when police are on the alert for narcotics offenders, in an effort to crack a ring that is known to be operating in the sector.

Three weeks ago, two buddies thought involved in narcotics trafficking, were found dead less then a block apart. The chief medical examiner's report showed that the lads, Norman Gibbs and Eugene Woodford, both, 19, died from overdoses of Heroin.

Last week in an expose, the AFRO indicated that a well organized dope ring may be working in the vicinity of a Northwest Baltimore high school.

Dope Addict to Serve One Year in Prison

A 28-year-old laborer, described as a "dope addict," was sentenced to one year in the House of Correction, Thursday, for stealing assorted boxes of candy worth $12.

He was Joseph Lawrence, 600 block Smithson St., who pleaded guilty to the charges and asked Magistrate Thomas L. Fitzpatrick to send him to City Jail, so he could be treated and perhaps cured of his addiction.

Stole to Obtain Dope

Sgt. Hiram Butler and Det. Lloyd Johnson told the court that Lawrence said he had to steal so that he could get money to buy dope and that his dope bill ranged from $6 to $12 a day.

In spite of Lawrence's plea to be sent to City Jail, Magistrate Fitzpatrick reasoned that the fresh air at "the cut" (Jessups Cut) might help him.

Douglass Basketball Fans Root for Victory

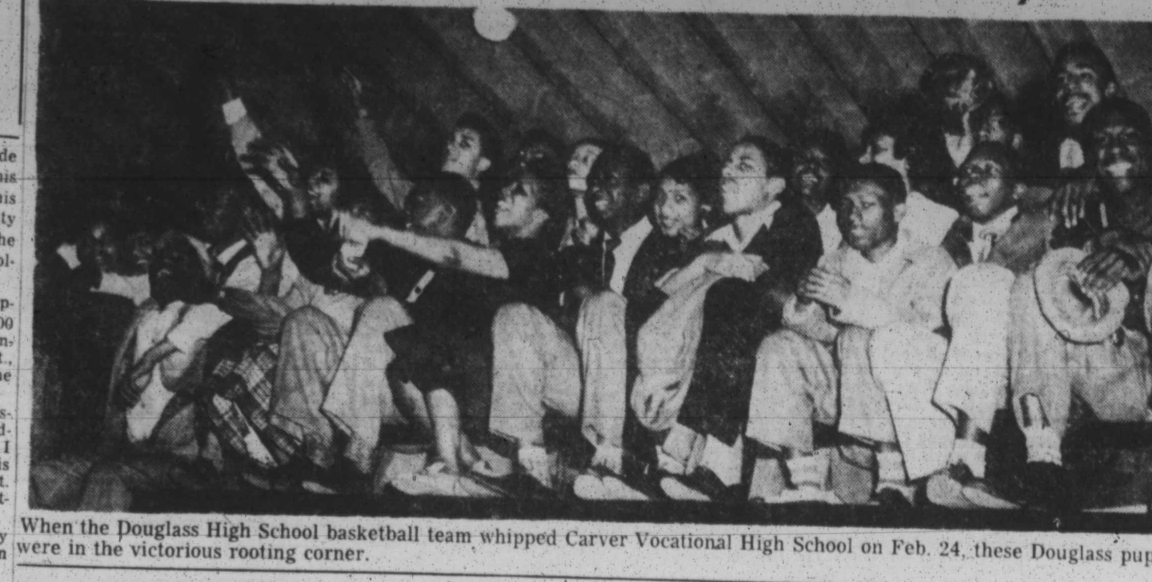

When the Douglass High School basketball team whipped Carver Vocational High School on Feb. 24, these Douglass pupils were in the victorious rooting corner.

Frederick Chapter Adds Link to Frontiers' Chain

Another link was added to the chain of Maryland chapters of the Frontiers Club with the presentation of a charter to 23 members of the Frederick, Md., unit on Wednesday night.

Sponsors of the Frederick group were members of the Annapolis chapter who were represented by Douglass F. King and Walter Mills. The charter was presented by Nimrod Allen, founder and national president of the business men's service club, who also spoke on "The Tyranny of Fear."

Officers of the Frederick Chapter are Charles E. Henson, president; Dr. U. G. Bourne Jr., vice-president; Claude DeLautier, secretary; Paul Reid, treasurer and the Rev. Ezra Williams, chaplain.

Members Named

Members are William Lee, Ralph Tilgham, George Ambush, Dr. U. G. Bourne Sr.; Robert Henderson, Clement Martin, David Schockly, Nicholas Leakins, Leon Frisby, Harry Bruce, Dr. G. J. Snowball, Floyd Dixon, Charles Brown, Charles Hicks, Gilmore Bently, Herbert Fredericks, Harry Hill and Melvin Lyles.

Speakers included Eugene W. Pruitt, Frederick County superintendent of schools, who spoke about the county's "immediate needs" building program which has just been approved.

One item in the program will be the modernization and expansion of Lincoln High School in Frederick City which is slated to be completed by 1951 or 1952.

Pleads for Trust

Mr. Pruitt urged the citizenry to trust the County Board of Education. He said he felt the board would carry out its program without hesitation.

Dr. Bernard Harris, president of the Baltimore Frontiers, expressed some doubt that the colored citizenry could "trust" the State Board of Education.

But he added that he was glad to know that the county board was one which they could trust.

Other speakers were Charles Bowers of the Ferderick Chambers of Commerce, and Charles Stup, president of the Frederick Board of Alderman.

Also present was William B. Day of Baltimore, representing the Frontiers' national board. The meeting was held at Asbury Methodist Church and attended by some 75 persons including representatives of the Hagerstown chapter.

Suit to Collect Filed Against Scarlett, Wife

A suit to collect on a $10,000 promissory note was filled in the Superior Court this week against Austine Scarlett, country club operator, and his wife.

The action was taken by Angelo G. and Lillie Rossetti of the 2100 block Charles St. It cited that the money was promised on demand by promissory note on Jan. 28, and clamed $15,000 damages as a result of non-payment. The Scarletts live at 2501 McCulloh St.

Dickinson College Begins New Development Plan

CARLISLE, Pa.—Dickinson College, Carlisle, Pa., is pushing forward a development program which includes the addition of several new buildings and greater endowment.

When the Confederates invaded Pennsylvania in 1863, the bivouacked on the campus, which marks the farthest point north reached by any Southern troops during the Civil War.

It was founded in 1773, has an enrollment of 1,000 and is the second oldest college in Pennsylvania. It has a distinguished group of colored and white alumni and prepares students, especially for law, medicine, dentistry, the ministry and graduate work.

Benefit Musical Tea

WOODBURY—Mrs. Genevieve Lee and Miss Bertha Blake, sponsored a Musical Tea at the residence of Mrs. Elizabeth Blake, 17 Capenter St., here last Sunday afternoon, for the benefit of the

Popularity Contest of Bethel AME Church.

INCOME TAX SERVICE
State and Federal Tax Experts
205-206 Kolker Bldg.
Gay and Aisquith Sts.
Bookkeeping
Accounting

ESKO makes flakier pie crusts!
All-purpose shortening
DIGESTIBLE AS BUTTER
THE WM. SCHLUDERBERG—T. J. KURDLE CO.

Will has coughed so much until Will
Will be willing to make a will.
But, will Will's will mean soon he'll leave
His relatives behind to grieve?
Not if KERR'S KELL-A-KOUGH he'll try,
'Cause Will will get well and will not die.
35c "MONEY BACK IF IT FAILS."
At your neighborhood druggist or
KERR'S
MYRTLE AVE. & GEORGE ST.
FREMONT & LAFAYETTE AVES.
T. HENDERSON KERR
American Express Money Orders
SOLD days, nights, holidays, Myrtle Ave. & George St.—Vernon 7857
Drugs, Prescriptions; Notary Public.

Why Suffer Pain?
USE
POP'S LINIMENT
A Wonderful External Liquid Affords Temporary Relief of Pain Due to
★ Rheumatism
★ Neuralgia
★ Sprains
★ Muscular Lumbago (Backache)
★ Tired, Aching Feet
HAS HELPED OTHERS
WILL HELP YOU.
POP'S LINIMENT CO.
Price 50c
ON SALE AT
• GREEN'S PHARMACY 416 Laurens St.
• KERR'S PHARMACY George St. & Myrtle Ave.
• WEAVER'S PHARMACY Druid Hill & Pressman St.
AGENTS WANTED
Apply 571 LAURENS STREET

Safer Cough Relief
When new drugs or old fail to stop your cold don't delay. Safe, dependable Creomulsion goes quickly to the seat of the trouble to relieve acute bronchitis or chest colds. Creomulsion has stood the test of more than 30 years and millions of users. It contains safe, proven ingredients, no narcotics and is fine for children. Ask your druggist for Creomulsion and take it promptly according to directions.
CREOMULSION
Relieves Coughs • Chest Colds • Bronchitis

Step Right Up

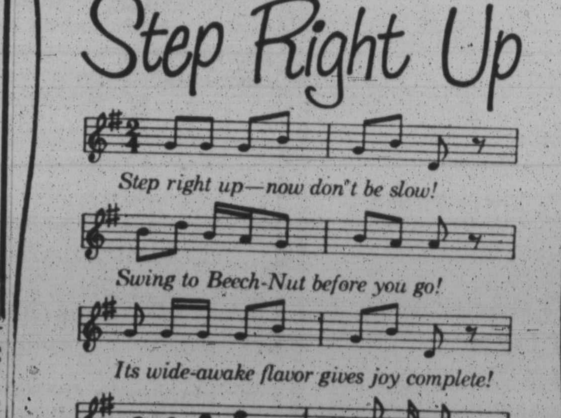

Beech-Nut's made of all things nice—Chew it once—you'll chew it twice! Swing to Beech-Nut... Beech-Nut Gum.

GOOD Glasses As Low As $10.50
Yes, complete glasses, including lenses, frames, and a thorough examination of your eyes by Dr. M. N. Boskin, a registered doctor of optometry, for as low as $10.50.
Open Evenings to 9 P. M.
PENN OPTICAL CO.
1525 PENNSYLVANIA AVENUE LA. 6359

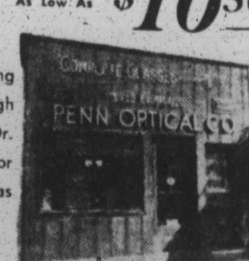

The Perfect Rose to Remember
MELROSE
Symbol of Gracious Living

Melrose Rare Blended Whiskey. 90 proof. 60% grain neutral spirits. Distilled Dry Gin. Distilled from grain. 90 proof. Melrose and Company, Inc., Cedarhurst, Md.

One Day Only
SATURDAY at the EXCHANGE!
FELT BASE RUG
9 X 12 $3.29
New colors, new patterns . . . and a new low price! For kitchen, den, or hallway . . . rugged, durable rugs are made for years of service!
No Mail or Phone Orders!
Credit Terms to Suit You!
The Exchange
661-665 W. BALTIMORE ST.
Headquarters for Thrifty Homemakers Since 1915

NORTHWESTERN
1701-1703 PENNA. AVE. Cor. WILSON
SIMPSON'S
1637 PENNSYLVANIA AVE.
END of SEASON CLEARANCE
1000 SUITS OUT OF PAWN $9.95
For style, for fit, for fine tailoring . . . see us first. All models and sizes. ALTERATIONS FREE. VALUE TO $45 — IN FINE ALL-WOOL WORSTEDS.
1000 TOPCOATS OUT OF PAWN $6.95
WE CASH CHECKS
EXPERT WATCH AND JEWELRY REPAIRS!
VETS! We'll Cash Your INSURANCE Dividend Checks!

NAACP. "Vote for Freedom" CAMPAIGN NOW ON!
I VOTE DO YOU?
I VOTE BECAUSE I WANT MY..... Human Rights!
1. I want a decent house to live in
2. Good schools for my children
3. Proper recreation
4. Fair employment
I know I can't get these, my Constitutional Rights
UNLESS
I VOTE FOR THE MAN WHO BELIEVES IN JUSTICE AND DEMOCRACY FOR ALL.
REGISTER TODAY
Rm. 25, COURT HOUSE, St. Paul & Fayette Sts.
9 A.M. to 4 P.M. Weekdays — Saturdays, 9 A.M. to 12 Noon
URGENT NOTICE VOTERS WHO HAVE MOVED—GO TO THE COURT HOUSE and CHANGE YOUR ADDRESS OR YOU WILL NOT BE ALLOWED TO VOTE.
VOTE IN EVERY ELECTION FOR - FREEDOM!!
— FOR FURTHER INFORMATION CONTACT —
NAACP OFFICE – 402 DOLPHIN STREET
PHONES: LA. 8503 – LA. 8504
MRS. LILLIE M. JACKSON, Pres. ATTY. ROBERT B. WATTS, Chm.