In Our Churches

When the Rev. Harrison J. Bryant of Bethel AME Church, spoke on "Requisities for Good Warfare" at the weekly Methodist Ministers Meeting, Wednesday, he drew many nods and amens by saying that belief in one's self and a good conscience are the two main weapons for success.

The Rev. Mr. Bryant said that no man has enough knowledge to tell what he cannot do.

As an example, he pointed out that when his former church, St. John AME, burned down in 1943, many said he could not rebuild, but in two years, his congregation was back worshipping on the same site.

The Rev. F. F. King, presided at the meeting. Next Wednesday, the Methodist ministers will hear Judge Thomas J. S. Waxter head of the Public Welfare Department.

The Interdenominational Ministerial Alliance of which all ministers in the city are members held its monthly meeting, Thursday, and heard the Rev. W. A. Stewart, Union Wesley AME Zion Church of Washington speak on "What Are Your Reserves."

The pastor, choir and congregation of the Falls Rd. AME Church will worship with the Berean Baptist Church, Pimlico, Sunday at 3:30 p.m.

Blind Pupils on Program

The Women's Society for Christian Service of Douglas Memorial Community Church, will feature the pupils from the School for the Blind at Overlea at their annual program during the League Hour, Sunday. Mrs. Lucy Howard is president of the group.

Grace Presbyterian Church, which is conducting a church building fund, will begin construction as soon after March 19, as possible.

The Young Adult Choir of Emmanuel Community Christian Church will make its first public appearance in a concert, Sunday at 5 p.m. Mrs. Evelyn King is director.

Father Cedric E. Mills, rector of James PE Church will speak at the All Saints Church, Wednesday, and at St. Philip Church, Annapolis, Thursday.

The Women's Chorus of Memorial Baptist Church is sponsoring an oyster supper, Monday, from 6 to 10 p.m.

Shiloh Baptist Nurses Dedicate Kit

On hand when the nurses unit of New Shiloh Baptist Church dedicated their new medical kit to the church were, from left, sitting, Mesdames I. M. Drewitt, secretary; Martha Allmond, vice-president; Hayes Hurt, president; Matilda Caine, Cora Crenshaw, chaplain, left to right, standing, Clara Banks, organizer; Ernest Brown, assistant treasurer; Carrie Dean, Lula Patterson, Mirniva Hockaday, treasurer; Ada McKee and the Rev. B. B. Banks, pastor. The dedication sermon was by the Rev. J. W. Morris of Westminster, Md.

Mrs. Lottie Lewis Given Last Rites

PHILADELPHIA

Funeral services were held for Mrs. Lottie Lewis, of 1411 N. Camac St., last Thursday at Bright Hope Baptist Church, 12th and Oxford Sts., where she had been a member for 21 years.

Mrs. Lucille M. Roberts officiated; remarks were made by Deacon L. Brooks and W. C. Ware. Mrs. Jessie L. Ware and Mrs. Anna Murray were soloists, and the choir sang.

Interment was at Mt. Lawn Cemetery with the Edward M. Baker Funeral Home in charge.

ATTENTION CLERGYMEN

EXCELLENT FOR CHURCH USE

Table, 2 King Chairs, Pair Lamps, and Mirror for sale. Very impressive and dignified for pulpit.

WILL SACRIFICE THIS FINE FURNITURE

LIberty 6739

Religious Group Plans Assembly

The Maryland Circuit No. 1 of Jehovah's Witnesses will hold its regular spring assembly Friday through Sunday, March 3 to 5 at the Fifth Regiment Armory.

At this conferenc will be companies of Jehovah's Witnesses from Wilmington, Del., south on the Eastern Shore to Chincoteague Island, Va., and west on the main land to Baltimore.

At the meeting the congregations will be instructed in the ways and means of preaching in accordance with the primitive manner "publicly and from house to house."

The entire preceedings are under the direction of the U.S. branch of the Watch Tower Society.

BEES REAY FOR GAMES

PHILADELPHIA

The Blackwell Bees, cage team representing the Blackwell Business College, are ready for games.

Teacher Who Died Suddenly in Mo. Buried in Cumberland

JEFFERSON CITY, Mo.—The body of Thomas H. Miles, 54, professor of mathematics at Lincoln University, who died suddenly Feb. 22, was shipped to Cumberland, Md., for burial.

The widow, who will stop with relativs at 215 Wallace St. in Cumberland, was accompanied to Maryland by Mrs. U. S. Maxwell of Jefferson City.

A native of Cambridge, Md., Mr. Miles received his bachelor's degree and took one year of postgraduate theological training at Lincoln University in Pennsylvania.

Prior to coming here in 1926, he held positions at Lincoln University in Pennsylvania, Glassboro, N. J., Greensboro, N. C. and Winston-Salem, N. C.

He was married to the former Miss Marion Ridgley of Cumberland, Md., in 1927.

In his early association with Lincoln University, he assisted with the atheletic program in the capacity of assistant varsity football coach and was at one time acting dean of the college.

From 1945 to 1947 he was president of the Lincoln University branch of the American Association of University Professors.

He was a member of the Tony Jenkins post of the American Legion, a charter member of Eta Alpha Chapter of Omega Psi Phi Fraternity and a member of the Anniversary Club of Jefferson City. He was also affiliated with the Presbyterian Church.

Beside his widow, he is survived by two sisters, Miss Alma Miles and Mrs. Josephine Waters, both of Cambridge, Md.

THE ALLEN'S GOSPEL CHORUS

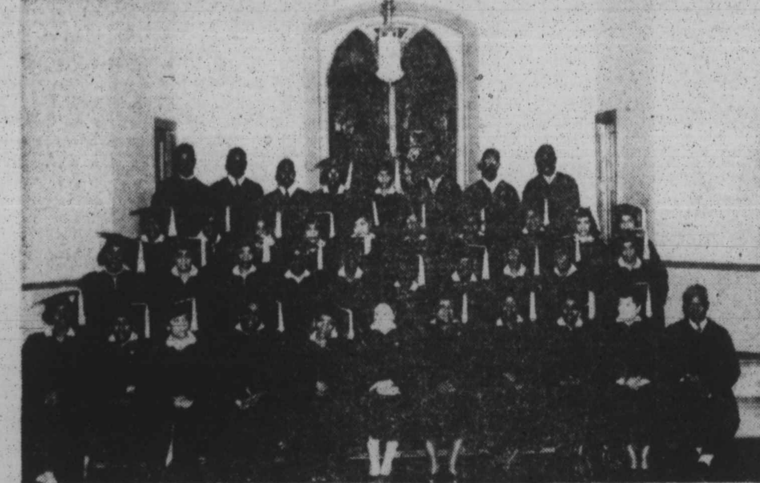

Hear THE ALLEN'S GOSPEL CHORUS Musical — Sunday, Mar. 5, 8 P. M.
NEW SHILOH BAPTIST CHURCH — Fremont Avenue and Lanvale St. — Mrs. Eva Parham, Pres.; Mrs. Emery Boddie, Director; Rev. J. Timothy Boddie, Minister — ADMISSION FREE.

Morning Star Selects Rev. Wicks

(Continued from Page 1)

den death of the Rev. George J. Garnett on May 17, 1949.

Also Was Assistant

For four years prior to that time, the Rev. Mr. Wicks was assistant to the Rev. Mr. Garnett.

Presiding at the meeting on Wednesday was the Rev. George A. Crawley, pastor of St. Paul Baptist Church. He has served as counsellor to the Morning Star congregation since the death of the former pastor.

The Rev. Mr. Wicks resides at 227 N. Fulton Ave., and is the husband of the former Mrs. Mary Rone. They have one daughter, Mrs. Verna Smith.

He is a native of Middlesex County, Va., where he attended the public schools. He came to Baltimore in 1919, and in 1944 was graduated with a bachelor of art's degree from Morgan State College.

He joined Morning Star Baptist Church in 1933 and had once served as a field missionary worker for the Rev. Mr. Garnett.

The unanimous election of the new minister, said the Rev. Mr. Crawley, was a tribute to the principle of unity with which the congregation had been indoctrinated by its former pastor.

Frank Milburn Dies Day After Becoming Ill

Frank Milburn, 64, who became ill while visiting a friend, John W. Boyd, 1401 Born Ct., Tuesday night, died the following day at Franklin Square Hospital.

His body was claimed from the morgue by Russell Watts of 814 N. Vincent St.

Clemen Johnson Dies Suddenly at His Home

The sudden death Thursday morning of Clemen Johnson, 45, of 421 East St. was reported by Central District police.

Mr. Johnson was found unconscious at his home about 7:30 a.m. by his brother, James Johnson. He was pronounced dead at Mercy Hospital.

12 Clerics Enrolled in 12-Day Institute

Some 12 ministers were enrolled in the 12-day interracial "Institute on Religion and Health" which closed on Thursday at City Hospitals under the sponsorship of the Council of Churches.

The sessions, which included lectures and demonstrations, were designed to help ministers give better religious service to the ill, to know the medical facts of illness and help the patient make the necessary emotional adjustments.

Ministers enrolled included the Revs. Arthur J. Payne, J. J. Barnes, Ward D. Yerby, J. R. Butler, Willard L. Clayton, Frank J. Frye, H. Octavius Graham, Eugene T. Grove, Albert H. Hammond, E. Adolph Hyanes, Kelly L. Jackson, C. B. LaGrange, Nathaniel H. Toyer and Matthew Wilkerson.

Churches to Hear Red Cross Appeal

Workers in District 5 of the Red Cross Fund Drive will appeal for the support of churches Sunday morning. They have been assigned as follows:

Falls Rd. AME, Mrs. Joseph Cashen; Douglas Memorial Community Christian, Mrs. Blanche Day; Union Baptist, Mrs. Rosa Mebane; Ames Methodist, Mrs. Adah K. Jenkins; St. John AME, Mrs. Rosie Myers; Bethel AME, Mrs. Mae H. Pack; Enon Baptist, Dr. Willard W. Allen; and Centenniel Methodist, Dr. Bernard Harris.

Other speakers in behalf of the drive will be Dr. G. Lake Imes, Red Cross board member and Dr. Robert L. Hill, chairman of District 5.

Liberia Sends Bananas Here; Coffee Pushed

MONROVIA, Liberia—(ANP)—Encouraged by a request by the steamship company for additional shipments, following an experimental consignment of 203 bunches of bananas to the United States last month, Liberian planters are being encouraged to enter this field.

Under the guidance of U. S. Economic Mission here, coffee seed beds are being planted to supply 5,000 acres; and Secretary of Agriculture Cooper said one million improved Nigerian oil palm scions will be planted in the next 12 months.

EASTERN METHODIST CHURCH
HOFFMAN and EDEN STS.
"Where the Spirit of Brotherhood Predominates"
9:45 A. M.—CHURCH SCHOOL.
11:00 A. M.—COMMUNION MEDITATION by Pastor. Subject: "Thou Preparest a Table."
3:00 P. M.—DINNER MEETING of the METHODIST MEN.
6:00 P. M.—METHODIST YOUTH FELLOWSHIP.
8:00 P. M.—THE ANNUAL SERMON OF THE LEAP YEAR SEWING CIRCLE.
COMMUNION EVERY FIRST SUNDAY
REV. B. MILTON HARGROVE, Minister

John Wesley Methodist Church
Sharp and Montgomery Streets
Week of Dedication — Sunday, March 5 - 12, 1950
9:30 A. M.—Church School, Mrs. K. Hunter, Superintendent.
11:30 A. M.—Sermon by the Pastor.
3:30 P. M.—Sermon by DIVINE.
6:30 P. M.—Youth Fellowship Hour.
REV. CHARLES E. JOHNSON, Pastor

METROPOLITAN METHODIST CHURCH
LANVALE ST. and CARROLLTON AVE.
WEEK OF DEDICATION — Beginning SUNDAY, MARCH 5, 1950
(Ending Sunday, March 12, 1950)
9:30 A. M.—Church School.
10:45 A. M.—Children's Church.
11:00 A. M.—Sermon by the District Superintendent, Rev. Fairfax F. King.
6:00 P. M.—Youth Fellowship Hour.
8:00 P. M.—Sermon by the Pastor.
(Program TO-DAY, under the auspices of the Women's Society of Christian Service.)
MR. HENRY U. AYERS, Chairman of DEDICATION WEEK
REV. ELY L. LOFTON, Minister

AMES MEMORIAL METHODIST CHURCH
CAREY AND BAKER STREETS
ANNUAL BAND DAY
9:30 A. M.—CHURCH SCHOOL.
11:00 A. M.—SERMON by REV. SAMUEL SMALL.
3:30 P. M.—SERMON by REV. J. J. BARNES.
8:00 P. M.—SERMON by SAMUEL GREEN.
DINNER SERVED ENTIRE DAY
MacPherson Carter, Leader Mrs. Susanna Watkins, Sec.
WE WELCOME YOU
REV. E. ADOLPH HAYNES, Minister

EAST HOFFMAN ST. METHODIST CHURCH
EAST CHASE AND WASHINGTON STREETS
"THE CHURCH OF FINE FELLOWSHIP"
9:30 A. M.—SUNDAY SCHOOL—Newell Wilmore, Supt.
11:00 A. M.—DIVINE WORSHIP and HOLY COMMUNION. Sermon Subj.: "REMEMBERING JESUS."
3:30 P. M.—WE WORSHIP WITH ST. MATTHEWS METHODIST CHURCH, 23rd Street.
6:00 P. M.—METHODIST YOUTH FELLOWSHIP.
8:00 P. M.—EVENING WORSHIP and HOLY COMMUNION. REV. MILTON VAUGHN, Preaching.
ALL ARE WELCOME REV. FRANK L. WILLIAMS, Minister

Mount Zion Methodist Church
GILMOR STREET and RIGGS AVENUE
9:30 A. M.—SUNDAY SCHOOL.
11:00 A. M.—SERMON BY THE PASTOR. Subject: "PRAYER IS THE KEY."
3:30 P. M.—SONG FEAST.
6:30 P. M.—METHODIST YOUTH FELLOWSHIP.
8:00 P. M.—SENIOR CHOIR PRESENTS THE INSPIRED GOSPEL SINGERS.
WE WELCOME YOU REV. A. H. HAMMOND, Minister

GOWNS
PULPIT-CHOIR
CONFIRMATION
BAPTISMAL

DOCTORS MASTERS BACHELORS CAPS GOWNS AND HOODS EST. 1912
BENTLEY & SIMON
7 WEST 36 ST. NEW YORK 18 N.Y.

"DADDY" BISHOP R. F. FIELDS
WISDOM WAY CHURCH OF CHRIST
GOOD HOPE HALL - - - 655 W. LEXINGTON ST.
"Daddy" Says Meet Him Sunday 11 A. M. and 7 P. M.

KEEP LOOKING UP

"Daddy" Bishop Fields is known from coast to coast as the world's greatest faith man. He has helped thousands of Baltimoreans. Tuesday, he blessed his followers as he took his text from 69th Psalm, 1st verse which reads as follows: "Save me, O God; for the waters are come in unto my soul."

Daddy Fields is a mystery to many Baltimoreans. Everyone is wondering how he has gone up so quickly and continues to do so day by day with his "Prayer Changes Things." He has over 2000 followers.

— YOU MUST COME EARLY TO GET A GOOD SEAT —

DO YOU NEED BLESSINGS?

2000 persons are expected to see and hear Bishop R. F. Fields, a native of Algiers, La., the World's Greatest Faith Man.

SUNDAY, MARCH 5th — 11 A.M. and 7 P.M.
GOOD HOPE HALL 655 W. Lexington St.

He was awarded two diploma souvenirs for his great work. One for his great work in Tulsa, Okla., and a second for his achievements here in Baltimore. Hundreds watched and were held spellbound as Doctor Mrs. Story awarded Daddy the diplomas.

He took his text last Wednesday from the 26th Psalm, 7th verse.

This man of God looks up and asks God to bless his people. Twice this week his prayers have been answered.

"Daddy" is the talk of the town! On streetcars — busses — in taxicabs. Come, have this man of God BLESS YOU. He's the man who says—"I Know, I Know What I Know!"

JOIN THE LINE SUNDAY NIGHT AT 7 P. M.

HEAR HIM PREACH SUNDAY AT 11 A. M. and 7 P. M.
COME AND SEE THIS MAN OF GOD.
LUNCH WILL BE SERVED IN THE BASEMENT ALL DAY.

Listen Monday through Saturday at 7:45 a.m. over Station WSID. Sundays 8 a.m. and 1:30 p.m. Don't miss your blessing through prayer. All are welcome.

GENERAL OFFICE
933
Linden Ave.
MUlberry 3983
OFFICE HOURS
8 A.M. to 12 Noon
5 to 8 P.M.

Daddy Bishop's parting words daily as he goes off the air are:

As we journey on through Life, Life may be sweet, it's not what you think about me that counts, it's what God knows about us all.

As we journey on through Life's journey, Life may be sweet. If you don't love me, I love you just the same.

BE SURE TO COME OUT
SUNDAY NIGHT at 7 P. M.
GOOD MUSIC MANY, MANY SINGING GROUPS

Mother, Daughter Improve

After three weeks' illness, Mrs. Rebecca Franklin of 1724 Presstman St. and her daughter, Miss Thelma Proctor, of 653 Lafayette Ave., are reported improving.

Both are affiliated with the Sons and Daughters of Sandtown Civic Club. They are members of Mt. Zion Methodist Church.

Bethel Sunday Service to Be Waxed, Aired

The morning service of Bethel AME Church on Sunday will be recorded and broadcast at 3 p.m. over Radio Station WBAL, under the sponsorship of the Council of Churches.

Communion service will follow the morning sermon by the Rev. Harrison J. Bryant, pastor.

ETHIOPIAN PROVEBS

The judge belongs to all.

One does not explain things to a learned man, nor give chopped up meat to a lion.

Jerusalem Bapt. Church
254 W. BIDDLE STREET
REV. P. D. DOUGLAS, Pastor

10 A.M. Church School
11 A.M. Sermon by Rev. Charles Cameron
6:30 P.M. B.T.U. Program
8 P.M. Quartet Program
Communion Service Every Fourth Sunday
ALL ARE WELCOME

Orchard Street Methodist Church
Orchard St. near Druid Hill Ave.
Broadcast 10:15 until 10:45 A.M. from the church. Over Station W.S.I.D., 1570.
HOLY COMMUNION
Morning and Evening
1:30 P. M.—CHURCH SCHOOL.
7:00 P. M.—YOUTH FELLOWSHIP HOUR.
8:00 P. M.—SERMON.
REV. J. J. BARNES, Pastor

TRUE CHRISTIAN BAPTIST CHURCH
241 PEARL ST.
MARCH 5, 1950
10:00 A. M.—Sunday School.
11:00 A. M.—Preaching by Pastor. Subj.: "He Set His Image Up."
8:00 P.M. Program by the True Gospel Singers.
Rev. William Robinson, Pastor

HEAR MESSENGER J. GWYNN
A.M.E. EVANGELIST
Special Bible Messages
Microphone Loud Speaker Street Gospel Services
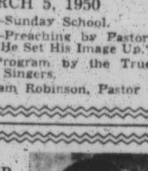
SUNDAYS
9:00 A. M.—at 914 N. Ellen St.
6:30 P. M.—at 1224 E. Monument St.—Morning Glory Chapel. Free Bible Literature—Ps. 119:9, 10. Auspices of the GENERAL BIBLE INSTITUTE MISSION. JOIN US—ALL DENOMINATIONS—SAINTS & SINNERS, YOUTH & ADULTS.
FOR CHRISTIAN GROWTH, BIBLE INSTRUCTIONS. ALL CHURCH BENEFITS—Baptizing, Marrying, Funerals Etc. No Dues, No Assessments—Only Free-Will Offerings
MISS ETHEL B. McQUEEN General Secretary

Don't Miss Hearing
A Battle In Song
at the
FREE WILL MT. CALVARY FREE WILL BAPTIST CHURCH
In the Lower Auditorium 1601 E. Oliver St. (nr. Bond) No. 21 and No. 27 Bus will carry you within 2 blocks of the church.
SUNDAY, MARCH 5th
8 P. M.
Sponsored by the Revival Hour you hear each Sunday morning over WSID. Conducted by Rev. Mrs. M. B. Robinson.
The Revival Hour Will Feature
The Star of Bethlehem Quartet
The Stair Step Three of Washington, D.C.
The Gospel Jewels
The Read Gospel Singers and The Tonsonettes Singers of Baltimore, Md.
Admission FREE

MARBLE and GRANITE MONUMENTS
64 Years at This Location
MILLER'S
1820 Pennsylvania Ave.
LAfayette 0852

SINCE 1876 MUlberry 2578
Hemsley for Funerals
75 YEARS OF SUCCESSFUL SERVICE MUST BE JUSTLY DESERVED
578 W. BIDDLE ST. BALTO. 1, MD.

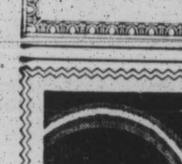
Our every equipment is thoroughly modern and we spare no effort or courtesy in performing the duties confidently imposed in us by those in bereavement. Holland Funeral Service Offers the Utmost in Complete Dignified Fulfillment of Every Responsibility.
Mrs. George H. Holland
FUNERAL HOME
1631 DRUID HILL AVE. Phone MA. 0692

Personal and Dignified Service

JAMES A. HAYES
FUNERAL DIRECTOR AND EMBALMER
638 N. Gilmor St. ED. 2406

Prompt, Dependable Service

THOMAS E. KELSON
FUNERAL DIRECTOR AND EMBALMER
Successor to Mr. and Mrs. James Dennis
1303 PRESSTMAN STREET
GEORGE G. KELSON, Manager
Phones: MAdison 5901 LAfayette 0988

Have Peace of Mind
BY INSURING WITH THE
HOME FRIENDLY
INSURANCE COMPANY OF MARYLAND
PARK AVENUE AT CENTER
Write or Phone MUlberry 7111
Policies that will appeal to any reasonable insurance need.
A full line of Life, Limited Payment and Endowment.
INCORPORATED 1884
Insurance in Force $39,119,470.00
Claims Paid Since Organization $19,549,411.24
Assets $ 8,160,549.48
LIFE INSURANCE PROVEN THE SAFEST INVESTMENT

Mourn Passing of School Official's Mother

Funeral services were held Wednesday for Mrs. Eliza S. Henderson, mother of Elmer A. Henderson, assistant superintendent of schools. He was unable to attend services because of illness. Seen entering the Hemsley Funeral Home are, left to right, Mrs. Elmer A. Henderson, Mrs. Grace Bevans, sister; and Mrs. Grace Holly, daughter of the deceased. The three sons of Mrs. Henderson, Robert, Douglass and Elmer W., are shown left to right.

Mrs. Henderson's Funeral Recorded

(Continued from Page 1)

the Hemsley Funeral Home, 578 Biddle St.

He lauded her as a "godly mother" who left as a legacy, a God-filled life. Her love for others was shown in her son who devoted his life to the molding of human character, the minister stated.

Proud of Her Son

"She was proud of her son," said the Rev. Harrison J. Bryant, former pastor of St. John's Church, where Mrs. Henderson was a member. "The son should be proud of the moral and spiritual background which she gave him," he remarked.

Scripture, including the 23rd Psalm and a prayer, were offered by the Rev. Joshua O. Williams, pastor of Sharp St. Methodist Church.

Mrs. Lillian M. Parrott, administrative assistant to Mr. Henderson, sang three selections, "The Lord's Prayer;" "There Is No Death;" and the hym, "What a Friend We Have In Jesus."

Facts From Obituary

The obituary revealed that Mrs. Henderson died Sunday at her home, 1154 N. Carey St. Her exact age has not been determined.

She was born in Mt. Gilboa, Baltimore County, the oldest of the large family of the late William H. and Mrs. Sophia Brown Cole.

She undertook the responsibility of raising her brothers and sisters after the death of her parents. Married to the late Sharper Henderson, she became the mother of three children, one of whom died at an early age.

After the long illness and death of her husband, she devoted herself to rearing and educating her children.

At Mt. Gilboa, she was active in church work. When her son made a home for her in Baltimore, Mrs. Henderson transferred her membership to the St. John AME Church, working with its stewardess and missionary groups.

Operated Recording Device

In order to complete the burial service recording, the Rev. Mr. Gray pronounced the committment ritual at the funeral home. Clarence J. Roberts, principal of Garnett School No. 103, operated his personal wire recording machine during the funeral.

Pallbearers were William M. Rawlings, supervisor of adult education; Samuel R. Owings, Hammond J. Briscoe, Charles W. Jones, G. Albert Wright and Mr. Roberts; all school principals.

In addition to her son, Mrs. Henderson is survived by a daughter, Mrs. Grace H. Holly; a sister, Mrs. Blanche B. Bevans; and three grandsons, Elmer W., Douglass, and Robert Henderson.

Dr. McMillan Opens NCC Lecture Series

DURHAM, N. C.—Dr. Louis K. McMillan, professor of history at South Carolina State College, inaugurated North Carolina College's pre-spring forum committee lectures heard in Duke Auditorium Monday with a grim picture of post war German education. Dr. McMillan yisited Germany last summer.

Rev. C. Baker Pearle to Broadcast Sunday

The Rev. C. Baker Pearle, former Baltimore minister, will speak over the CBS network at 10 a.m. Sunday on the Columbia Church of the Air program.

He is now pastor of Bethel AME Church in Chicago. While in Baltimore the Rev. Mr. Pearle pastored Payne Memorial and Trinity AME Churches.

Business Pioneer on Avenue Dies

Respected and admired by fellow merchants and customers, a familiar figure on Pennsylvania Ave. for over 50 years, William V. Gallagher, was buried last Friday at the Druid Ridge Cemetery.

It was at the turn of the century in 1899 that Mr. Gallagher opened his modest store in the 1700 block of Pennsylvania Ave. Today, complete with modern fixtures and equipment, it operates as a memento for the years of toil this man put into his business.

The father of four children and grandfather of seven, and a Mason, he was among the first merchants to "open up" the avenue. His son, William V. Jr., now operates the store.

NICE COMPLIMENT

While a young mother was bathing her baby, a neighbor's little girl came in and watched the process. The child was holding a doll minus an arm and leg and much knocked about generally.

"How long have you had your baby?" she asked the mother.

"Three months."

"My, but you've kept her nice!" exclaimed the little girl.

SERVED HIM RIGHT

The stingy farmer was scoring the hired man for carrying a lighted lantern to call on his best girl.

"The idea!" he exclaimed. "When I was courtin', I never carried no lantern; I went in the dark."

"Yes," said the hired man, sadly, "and look what you got."

BIBLE GEMS
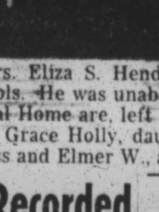
Distributed by
Rev. R. D. Lyles
Pastor of MT. PLEASANT BAPTIST CHURCH
Res.: 833 W. Fayette St., Baltimore 1, Md. Phone LEx. 0745.

MOUNT OLIVET CHRISTIAN CHURCH
"Disciples of Christ"
DIVISION ST., Nr. LAURENS
9:30 A. M.—BIBLE SCHOOL.
11:00 A. M.—PREACHING BY PASTOR.
6:45 P. M.—CYF.
8:00 P. M.—PREACHING, SPIRITUAL SINGING.
You will like our fellowship
You Are Invited and Welcome
Rev. C. L. Whitfield, Minister

CORINTHIANS SPIRITUALIST MISSION
1108 EDMONDSON AVENUE
SUNDAY, MARCH 5th
3:00 P.M.—Rev. W. W. Mayfield of Rehoboth Christian Center and his Gospel Singers.
SERVICES EVERY THURSDAY, FRIDAY AND SUNDAY AT 8:30 P. M.
A Special Blessing Will Be Given at Each Service.
MADAM BUTLER, Pastor

Grace Presbyterian Church
ETTING AND DOLPHIN STREETS
9:30 A. M.—BIBLE SCHOOL.
11:30 A. M.—SERMON BY THE PASTOR, ANTHEMS BY THE SENIOR CHOIR.
8:00 P. M.—SERVICE under auspices of THE LADIES' MISSIONARY SOCIETY. Theme: "Presbytery Directors' Association of Christian Education." Miss Valarie Murphy, Guest Speaker. FILM—Theme: "LIKE A MIGHTY ARMY."
THE PUBLIC IS CORDIALLY INVITED
REV. JOHN T. COLBERT, Minister

ISRAEL BAPTIST CHURCH
ORLEANS AND BETHEL STREETS
9:30 A. M.—CHURCH SCHOOL.
11:00 A. M.—SERMON BY PASTOR.
3:00 P. M.—COMMUNION SERVICE and RECEPTION of NEW MEMBERS.
6:00 P. M.—YOUNG PEOPLE'S MEETING.
ALL ARE WELCOME REV. EDMOND D. MEADE, Pastor

Leadenhall Baptist Church
"The Church With a Friendly Welcome"
1021 Leadenhall Street
REV. T. B. DAVIS JR., Minister
SUNDAY, MARCH 5, 1950
9:30 A. M.—Church School, Deacon Isaac Bannister, General Superintendent. Classes for all ages.
11:15 A. M.—Morning worship—Sermon by the Pastor. Subject:—"God's Enabling Grace." Music by the Senior Choir. Mr. M. L. Alcorn, Organist and Director.
3:00 P. M.—Communion Service.
6:30 P. M.—B.T.U. Group No. 2 in charge.

The Assembly Committee
Morgan State College
presents A LECTURE by
Bayard Rustin
Field Secretary, Fellowship of Reconciliation
"THE HYDROGEN BOMB—SECURITY OR INSECURITY"
Tuesday, March 7 — 1 P. M.
MORGAN CHRISTIAN CENTER

MEMORIAL BAPTIST CHURCH
CAROLINE AND PRESTON STREETS
9:30 A. M.—CHURCH SCHOOL.
10:30 A. M.—PRAYER AND PRAISE SERVICE.
11:00 A. M.—SERMON BY THE PASTOR.
3:00 P. M.—COVENANT and HOLY COMMUNION.
6:30 P. M.—BAPTIST TRAINING UNION.
8:00 P. M.—DIVINE WORSHIP.
A Hearty Welcome to All
REV. C. EDWARD BROWNE, Pastor

CONCORD BAPTIST CHURCH
FRANKLIN AND POPPLETON STS.
9:45 A. M.—SUNDAY SCHOOL.
11:00 A. M.—SERMON BY THE PASTOR.
3:30 P. M.—COMMUNION. Rev. Brown and congregation of Central Baptist Church will worship with us. The public is invited.
6:00 P. M.—BAPTIST TRAINING UNION.
8:00 P. M.—EVENING WORSHIP. PREACHING.
ALL ARE WELCOME REV. J. M. RAYNOR, Pastor

ENON BAPTIST CHURCH
EDMONDSON AVE. AND SCHROEDER ST.
SUNDAY, MARCH 5, 1950
6:30 A. M.—PRAYER & PRAISE SERVICE.
9:30 A. M.—SUNDAY SCHOOL—Mr. James Lincoln, supt.
11:00 A. M.—SERMON BY THE PASTOR—Holy Communion.
5:00 P. M.—RECITAL—Sponsored by the AKA Sorority.
6:30 P. M.—BTU. Senior choir will be in charge of the program.
8:00 P. M.—SPECIAL EVANGELISTIC SERVICES.
You are cordially invited to attend all of these services
MISS ESTHER DINKENS, Organist
PROFESSOR J. O. B. MOSELEY, Choirmaster
REV. ARTHUR J. PAYNE, Minister

Rev. Baynard
SHILOH C.C. CHURCH
FRANKLIN and PINE STS.
"The Church By The Side Of The Road"
SUNDAY, MARCH 5, 1950
10:30 A. M.—Prayer and Praise Service led by Brother Ross.
11:00 A. M.—Sermon by the pastor—Subject: "Highway in the Wilderness." Followed by Holy Communion.
2:30 P. M.—Sunday School.
8:00 P. M.—Jerusalem Jubilee Singers.
Welcome to Everyone
REV. GEORGE W. BAYNARD, Minister

Gospel Tabernacle Baptist Church
SARATOGA STREET near CAREY STREET
SUNDAY, MARCH 5, 1950
9:30 A. M.—Sunday School, Mrs. Nellie Jackson, Supt.
11:00 A. M.—Sermon Subj.: "Where Are You Going?"
3:00 P. M.—Mt. Ararat Baptist Church will worship with us.
6:00 P. M.—B. T. U.
8:00 P. M.—Evangelistic Service.
REV. LUKE G. REYNOLDS, Minister

Annual Men's Day
ENON BAPTIST CHURCH
EDMONDSON AVE. & SCHROEDER STREET

DR. A. CLAYTON POWELL JR.
Speaker
11:00 A. M.—Dr. A. Clayton Powell Jr., Pastor Abyssinian Baptist Church of New York City and Congressman, Speaker.
Special Music — Morgan State College Choir

19th Anniversary of The Stewarts
Penna. Ave. A. M. E. Zion Church
SUNDAY, MARCH 5th — 3:00 P. M.
REV. I. PLOWDEN, Guest Speaker
Music by THE DIXIE HUMMING BIRDS of Gastonia, N.C., heard every Sunday over Station W.L.T.C.
WILLIAM L. JACKSON, Secretary
LINWOOD BAREFOOT, Chairman
Program Committee: L. RAMSUER, C. HATHAWAY
REV. G. M. EDWARDS, Pastor
THE PUBLIC IS CORDIALLY INVITED

"The Church on The Frontier"
THE GRACE MEMORIAL BAPTIST CHURCH
EDEN AND CHASE STREETS
10-10:45 A. M.—Sunday Bible School—Chapter by Chapter.
11-12:45—"Have ye received the Holy Ghost since ye believed?" Pastor Grove, Preaching—Senior Choirs 1 and 2
6-7:15 P. M.—Sound Films—"Gospel Heralds."
7:30-9:30 P. M.—Lord's Supper Service.
JUBILEE EVANGELISTIC CANVASSING NOW GOING ON!
Preston St. to Ashland Ave. Bond St. to Aisquith St.
COMING! Sun., Mar. 12th thru Thurs., Mar. 16th
The Rev. Dr. C. E. Griffin, Pastor of First Calvary Baptist, Norfolk, Va.
Noon Day Prayer Daily — Real Hymns
EUGENE T. GROVE, Pastor

PAYNE MEMORIAL AME CHURCH
MADISON AVE. and LAURENS ST.
ANNUAL MEN'S DAY
SUNDAY, MARCH 12, 1950
11:00 A. M.—Guest Speaker—Rev. Joseph Haskins of Asbury M.E. Church, Washington, D.C.
3:00 P. M.—Mr. Clarence Mitchell of the Washington Branch of the NAACP.
8:00 P. M.—Rev. W. P. Mitchell and the Men's Day Report.
Come, bring a friend and worship with us all day.
DINNER SERVED—75c
Albert Haughton, Chm. John Washington, Sec.
REV. W. P. MITCHELL, Pastor

REV. WARD D. YERBY, Pastor
Perkins Square Baptist Church
GEORGE and OGSTON STREETS
REVIVAL DAY
10:30 A. M.—OPEN HEART SERVICE.
11:00 A. M.—SERMON BY THE PASTOR. Subj.: "Don't Drown My Son."
2:00 P. M.—SUNDAY SCHOOL.
6:00 P. M.—B. T. U.
8:00 P. M.—SERMON BY REV. ARTHUR STOKES and BAPTIZING.
MON., MARCH 6, THRU SUNDAY, MARCH 12—"GOSPEL CHORUS WEEK."

FAITH BAPTIST CHURCH
"THE PRAYING CHURCH" . . . BOND ST. and ASHLAND AVE.
9:30 A. M.—CHURCH SCHOOL.
11:00 A. M.—SERMON BY THE PASTOR.
6:30 P. M.—BAPTIST TRAINING UNION.
8:00 P. M.—EVENING WORSHIP — PREACHING.
WE WELCOME YOU REV. SIMON WILLIAMSON, Pastor

The FULTON BAPTIST CHURCH
NORTH AVE. AND RETREAT STREET
REV. B. F. JACKSON, Pastor
Prayerfully Invite You to Join With Them In Their
"CITY-WIDE REVIVAL"
Conducted by the Two Dynamic Young Evangelists,
REV. MARGARET GRAY ALLEN and
REV. AGNES M. ALSTON
Beginning Sunday, March 5th — at 11 A.M.
Through Friday, March 17th
Each Night Will Be a Night to Remember. "The Spirit and the Bride say, Come!"
9:30 A. M.—Sunday School.
11:00 A. M.—Sermon by Rev. Mrs. Margaret Gray Allen.
6:30 P. M.—Baptist Training Union.
8:00 P. M.—Sermon By Rev. Agnes Alston.