ALL SAINTS RECTOR TO SPEAK AT ST. JAMES

The Rev. William M. Plummer, rector of All Saints Church, will be the guest preacher at St. James Episcopal Church at 8 p.m., on Wednesday in one of its series of "Wednesday Night in Lent" services.

A truly great watch value!

NEW ELGIN SERIES OF 17-JEWEL WATCHES!

Reg. Price ... $45

Limited time only

$39.75 Including Fed. Tax

Use our Lay-Away Plan now . . . for future gift-giving!

A small deposit will reserve!

PAY ONLY $1 A WEEK

No interest, no carrying charge

S. and N. Katz

LEXINGTON & EUTAW STS.

AND FIVE OTHER CONVENIENTLY LOCATED STORES

One Day Only

SATURDAY at the EXCHANGE!

FELT BASE RUG

9 X 12 $3.29

New colors, new patterns . . . and a new low price! For kitchen, den, or hallway . . . rugged, durable rugs are made for years of service!

No Mail or Phone Orders!

Credit Terms to Suit You!

The Exchange

661-665 W. BALTIMORE ST.

Headquarters for Thrifty Homemakers Since 1915

For New PEP and ENERGY Take BLASS' FERRO-B!

THOUSANDS of MEN and WOMEN Have Taken This AMAZING TONIC with Great Satisfaction.

FERRO-B is the Real Thing for All Folks and Old Folks with YOUNG IDEAS. It is a Blood Building Tonic that will make you TINGLE with new life and better health. Recapture your Old Power and Ambition—Get this Easy to Take Tonic TODAY!

Results Guaranteed

We Are As Close To Your Home As Your Phone — Please Call MU. 9624 - 9542 or LE. 9717 for Fast Delivery

BLASS CUT RATE DRUGS 418 N. GAY ST.

WARNING — 1 STORE ONLY

Middle of Block —Next to No. 6 Engine House

MEN RUPTURED? HAVE YOUR TRUSS EXPERTLY FITTED by DR. BLASS—418 N. Gay St.

ARE YOU SICK? THEN See DR. JONES for Chiropractic Health Service

Complete X-Ray Laboratory. Registered Nurses in Attendance.

Phone MUlberry 6592. 1109 Myrtle Ave.

OFFICE HOURS: 10 to 11 A.M.—2 to 4 P.M.—6 to 8 P.M. EXCEPT TUESDAYS and SATURDAYS SUNDAYS and HOLIDAYS BY APPOINTMENT

DR. J. L. JONES

CHARLES R. LAW

FUNERAL ESTABLISHMENT

ONE OF BALTIMORE'S LARGEST AND MOST ATTRACTIVE FUNERAL HOMES

802 MADISON AVE. BALTIMORE, MD. SA. 7560

Service Is Our Motto ALL MODERN CONVENIENCES AVAILABLE

307 Students Given Grants

(Continued from Page 1)

and business education is being sought by the college's officials so that State scholarships may be eliminated in these areas.

One student was awarded a scholarship for the study of biology at the University of California; another for psychiatry at the University of Denver; and a third, for the study of commerce at Harvard University.

Also approved by the trustee committee were applications from 120 students for study in New York University extension courses.

56 to Study at Harvard

Sixty-five other students were awarded on campus scholarships for study at NYU. Second highest group of scholarships went to 56 students for study at Howard University.

The list of schools, students and fields of study is as follows:

AMERICAN UNIVERSITY — John P. Bond, English; ART STUDENTS LEAGUE—Vernon A. Holland, fine arts; George Wainwright, fine arts.

ATLANTA UNIVERSITY—Grace M. Clayborne, social science; Nancy A. Coleman, social science; Katherine E. Leonard, library science; Doris J. Levi, library science; Eva V. Williams, social science.

BELLEVUE SCHOOL OF NURSING—Vernice D. Ferguson, nursing; BOSTON UNIVERSITY—Leonard T. Goslee, science; Patricia M. Robinson, social science; CATHOLIC UNIVERSITY—Florence A. Davis, nursing education; Alice C. Dixon, library science; Anita K. Henson, public health; Julia A. Jenkins, library science; Ruth H. Lee, social science; Elizabeth B. Mims, education; Idella W. Nichols, library science; Anita R. Parker, library science; Leone B. Thompson, education; Jean F. Turpin, English; Marion F. Wright, education.

CLARK UNIVERSITY — Saretha Gaskins, social science; COLUMBIA UNIVERSITY — Harold N. Arnold, education; Warren J. Baldwin, education; Regina E. Chase, psychology; Paul L. Chester, science; Roy W. Cragway, physical education; Alfred A. Dixson, education; Velma O. Ferguson, education; Leroy Flanagan, education; Robert T. Ford, education; John C. Gloster, history; John T. Graves, education; Enid A. Hilliburton, nursing; LaVerne Harper, education; Richard R. Harrison, education; Williard S. Jones, physical education.

Calvin L. Kiah, education; Virginia J. Kiah, fine arts; Mildred E. Kirkland, education; Kate L. Layton, education; Emily A. Levi, mathematics; Nancy E. Levi, English; Esther M. Lewis, fine arts; Alfreda J. Pinkney, education; Elvera Richardson, home economics; Edith R. Smith, music education; Corloyd Thomas, music education; Paul E. Waters, social science; Doris F. Webb, music education.

CONNECTICUT COLLEGE FOR WOMEN—Charlene Hodges, Russian; COOK COUNTY SCHOOL OF NURSING—Bernice S. Christian, nursing; CORNELL UNIVERSITY—Leonard J. Smith, engineering; DES MOINES STILL COLLEGE—Wendall B. Harris, medicine; FISK UNIVERSITY — Dorothe M. Booze, social science; FRANKLIN SCHOOL OF SCIENCE—James F. Cooper, medical technology.

HAMPTON INSTITUTE— Frances E. Booker, commerce; Douglas Boone, physical education, Randolph T. Byrd, engineering; Sylvia B. Caldwell, nursing; Gertsude A. Edwards, physical education; Charles W. Fletcher, industrial education; Henry L. Gibson, industrial education; Flora D. Goslee, commerce; Kenneth T. Hill, engineering; Arthur L. Jackson, commerce; Thorald Jones, commerce; Grace P. Johnson, physical education; Durgie F. Lawson, engineering; Grace E. Manning, commerce; Mary E. Nicholas, commerce.

Thomas E. Nottage, engineering; Lenora Pugh, fine arts; Irma E. Rawlings, nursing; Marsden Rawlings, physical education; Clarence A. Richardson, engineering; Elliott P. Ross, industrial education; Philbin L. Scott, industrial education; Christine Sheppard, fine arts; George E. Sims Jr., architecture; Dorothy L. Singleton, commerce; Louise A. Smith, commerce; Rueben Tucker, engineering; Phyllis E. Wallace, commerce; Calvin E. Watkins, engineering; Artie B. Williams, physical education; Herman T. Winston, industrial education.

HARTFORD ART SCHOOL—William T. Quarles, fine arts; HAVARD UNIVERSITY — George A. Davis, commerce.

HOWARD UNIVERSITY—Leon I. Bartz, fine arts; John R. Bishop, engineering; DeLoss W. Berry, medicine; Jacqueline Bracy, fine arts; Preston S. Brown, engineering; Mary E. Cane, fine arts; John L. Carter, medicine; Mary N. Clayton, commerce; Barbara Cooper, fine arts; George O. Cosby, German; Edward S. Dennis, medicine.

Floretta M. Diggs, fine arts; Calvin A. Douglass, fine arts; Ralph A. Erwin, engineering; Calvin N. Felton, architecture; Leonard A. Ford, chemistry; Adelle M. Foreman, home economics; Jane P. Gates, psychology; William A. Graham, engineering; John C. Hagan, pharmacy; Marguerite J. Haley, social science; Lowell J. Harris, fine arts; Annabel L. Hawkins, English; Earl J. Hooks, fine arts; Bernardine M. Howard, fine arts.

James R. Howard, education; Rebecca E. Howard, pharmacy; Anne Hughes, fine arts; Bernard S. Hull, engineering; Moses L. Jones, engineering.

Gloria L. Jordan, social science; Mildred J. Jordan, pharmacy; Carroll B. Lee, pharmacy; Robert H. Lee, engineering; Lemuel C. Leeper, chemistry; Wilmore B. Leonard, dentistry; Bertha M. Martin, dentistry; James E. Moore, science; Fannie S. Newton, fine arts.

John M. Nichols, education; Melvin Parker, pharmacy; Harriet Peat, social science; Frederick A. Peck, fine arts; Bernard W. Ralph, pharmacy; Patricia Redmond, dramatics; William A. Ross, pharmacy; David I. Scott, pharmacy; Pearl Sewell, fine arts; Isabel M. Sharp, fine arts; Dorothey B. Sheffey, pharmacy.

Sandra B. Sheppard, medical technology; Elaine Taylor, fine arts; Edward T. Thomas, social science; Richard Thomas, architecture; Stanford M. Webb, engineering; Clara T. Wills, social science.

JOHNS HOPKINS UNIVERSITY—Amos E. Chase, Engineering; Alonzo C. Johnson, bio-chemistry; Jerome D. Julius, engineering; Harry X. Peaker, mathematics; Consuella Saunders, history; Mildred J. Seaborne, education; George H. Spaulding, chemistry; Idel W. E. Taylor, philosophy.

INDIANA UNIVERSITY—John E. Myles, science; Effietee M. Payne, physical education; JUILLIARD SCHOOL OF MUSIC — Mareda A. Gaither, fine arts; LINCOLN UNIVERSITY (MO.) — Otis N. Thompson Jr., journalism.

LOYOLA COLLEGE — Anne G. Bennett, commerce; Paula P. Burke, education; Rosetta M. Davis, commerce; Edna L. Finney, education; Helen M. Flacks, commerce; Fannie B. Poulson, commerce; Marion W. Ransom, commerce; Gladys B. Sheppard, education; Robert F. Williams, education; Vera L. Williams, education.

MEHARRY MEDICAL COLLEGE—William M. Hall, medicine; Claude D. Hill, medicine; Jether M. Jones, medicine; John L. Nickens, dentistry; Calvin O. Sampson, medicine.

MICHIGAN STATE COLLEGE — Granville W. Tilghman, agriculture; Russell E. Williams, agriculture; NEW SCHOOL FOR SOCIAL RESEARCH — Rebekah Jenkins, fine arts.

NEW YORK UNIVERSITY (ON CAMPUS) — Robert L. Arlington, commerce, Gladys L. Augustus, education; Edward E. Britain, education; William W. Britt, education; Mary M. Brooks, education; Mary I. G. Brown, education; Antonie R. Browne, education; Vivian H. Bundy, education; Iris W. Carpenter, education; Carrie P. Carter, education.

Audrey A. Crosby, education; Dennis Crosby, education; Audrey J. Davis, education; Gwendolyn P. de Cecilio, education; Cleo A. Diggs, education; George E. Diggs, education; M. Claudine Dowdy, education; Evelyn A. Fears, education; Vera B. Flint, education; Dorothy M. Foster, education; Cleveland J. Franks, science; William Gardner, education; Catherine I. Garner, education; James C. Gaskins, education; J. Lionel Gibson, science.

Frank S. Gordon, education; Aurelia P. Green, education; Pearl W. Jackson, education; Thelma D. Jackson, education; Lelia S. Jenning, education; Carrie A. Johnson, education; Marguerite V. Johnson, education; Louise G. Jones, education; Hermia M. Jordon, education; Mary S. Kelly, education; Bertha W. Key, education; Thelma V. King, home economics.

Mamie G. Knox, education; Erla McKinnon, education; Delmas D. Milborne, education; Mollie A. Miller, education; Luna I. Mishoe, physics; Katherine J. Nelson, education; Nettie H. Page, education; Nan L. Phelps, mathematics; Bessie J. Plater, education; Blanche R. Powell, education; Joseph L. Purviance, education.

Mazie S. Roberts, education; Ralph E. Roberts, education; Wellington S. Ross, education; Harry N. Simms, education; Hawthorne Smith, education; Howard F. Spencer, education; Wilbur O. Stewart, education; Hayward L. Strother, education.

Olivia I. Tucker, education; Wilbur O. Valentine, education; Alphonso C. Warrington, biology; Zelda M. Webb, education; Louise C. Whittington, education; Bernice J. Williams, education; Percy V. Williams, education; Ida B. Wrotten, education; Leroy J. Young, medicine.

OBERLIN COLLEGE — Marcia L. Boddie, fine arts; OHIO STATE UNIVERSITY—Julius A. Oliver, agriculture; Ernest Washington, pharmacy; PENNSYLVANIA SCHOOL OF SOCIAL WORK—Doris M. Thrower, social science.

PHILADELPHIA COLLEGE OF PHARMACY — Alphonso J. Nelson, pharmacy; PHILADELPHIA CONSERVATORY OF MUSIC—Lycurgus Bond, fine arts; PHILADELPHIA MUSEUM SCHOOL OF ART—Hiram F. Ammons, fine arts; Florence R. Jackson, fine arts.

PROVIDENT HOSPITAL— Mildred Atkinson, nursing; Marian Bazemore, nursing; Audrey B. Cooke, nursing; Katherine Hawkins, nursing; Priscilla A. Hawkins, nursing; Ruth J. Jackson, nursing; Evelyn R. Trent, nursing.

STANFORD UNIVERSITY—Charles Wilson, engineering; ST. PAUL POLYTECHNIC INSTITUTE—Earl A. Claggett, industrial education; ST. PHILIP'S SCHOOL OF NURSING—Anita E. Richardson, nursing.

TEMPLE UNIVERSITY—Prima L. Bryson, commerce; Ardella L. Carr, education; Walter Y. Fredericks, journalism; Frances D. Graves, commerce; Isadore B. Oglesby, commerce; Emma W. Ore, home economics; Shelba S. Small, biology; Sylvia F. Small, biology.

UNIVERSITY OF CALIFORNIA—Norvell W. Hunter, biology; UNIVERSITY OF DENVER—Gloria R. Hines, psychiatry; UNIVERSITY OF ILLINOIS—Lloyd A. Ferguson, zoology; George O. Holmes, fine arts; Louis F. Martin, agriculture; Earl R. Moses Jr., journalism.

UNIVERSITY OF IOWA — Harry Carroll, engineering; Melville W. Pugh Jr., social science; Edward N. Wilson Jr., fine arts; UNIVERSITY OF MASSACHUSETTS — Moses W. Vaughn, agriculture; UNIVERSITY OF MINNESOTA — Walter E. Purviance, social science.

UNIVERSITY OF PENNSYLVANIA —Emily W. Bishop, social science; Olivia P. Dixon, social science; Milton Q. Dorsey, education; Gloria C. Ford, mathematics; Hannah M. Hall, education, Alice S. Hazzard, education; Fannie M. Holley, commerce; Margaret Holley, commerce.

Delores C. Hunt, education; Clarence L. E. Monroe, biology; Leonard L. Mullen, education; Nathaniel K. Proctor, zoology; Mary C. Redd, education; William W. Russell, education; Harold A. Seaborne, education; Lewis G. Sheppard, education; Julius H. Taylor, physics; Furman W. Williams, education; Wilhelmean J. Wilson, social science.

UNIVERSITY OF SOUTHERN CALIFORNIA—Gwendolyn P. Hunter, commerce; UNIVERSITY OF VERMONT — Christina G. Carr, bacteriology; UNIVERSITY OF WISCONSIN, Ronald S. Byrd, agriculture; Reginald J. Harris, commerce; Mary E. Myles, science; Robert J. Young Jr., modern languages.

VIRGINIA STATE COLLEGE — Mildred G. Winder, library science; Eleanor V. Woodyard, commerce; WEST VIRGINIA STATE COLLEGE —Edna W. Redmond, Agriculture; XAVIER UNIVERSITY — Earl A. Gates, pharmacy.

The NYC extension students are: Augusta G. Amos, Madelind R. Allen, Thelma G. Anderson, Althea M. Aquilla, Mildred J. Bailey, Sarah A. Banks, Blanche B. Bell, Elizabeth S. Boardley, Elsie B. Bowser, Constance S. Brent, Alberta D. Biggs, Daisy H. Brooks, Hortense C. Brooks, Reba C. Brooks, Ernest H. Brown, Alexander J. Brown, Evelyn M. Burton, Hazel C. Butler.

Beulah M. Caldwell, Vera H. Carrington, Marguerite S. Carroll, Mary R. Carter, Roberta W. Clark, Ruth E. Clayton, Iris M. Coleman, Rhoda S. Coltraine, Eleanor C. Colvin.

Women in Majority

Carrie V. Cooper, Dorothy L. Cooper, Ave R. Crowner, Arnetta S. Davis, Audrey J. Davis, Delores M. Davis, Lillian B. Draper.

Ivora K. Evans, Leana C. Ferrell, Charlotte P. Flanagan, Harrison A. Fuller, Gladyce V. Gardner, Terrie W. Gilmore.

Florence Gloster, Sarah Gray, James A. Green, Lorraine L. Green, Arnita E. Grinner, Helen L. Hill, Estelle A. Holsey, Pauline Humphries, Roselle M. Hunt.

Mary Jacobs, Mary B. James, Ellen C. Johns, Esther M. Johnson, Frances P. Johnson, Katherine O. Johnson, Lillian B. Johnson, Martha H. Johnson, Edythe M. Joyner.

Array Laws to Study

Fannie B. Lancaster, Rosabel Landon, Aray B. Laws, Ruth W. Lewis, Elaine B. Mantack, Consuella Mapp, Ruth L. Marshall, Sadie P. Marshall, Iola W. Minson, Camilla W. Monseque.

Alma V. Parker, Cathryn Parker, Mathilde Preswidge, L. Eugene L. Prettyman, Margery L. Prout, Jewell W. Rawlings.

Sahah S. Rayne, Lillian B. Reid, Geraldine D. Ridout, Lillian H. Ross, Catherine J. Royston.

Two Seaborne in Group

Osceola Savage, Gwendolyn W. Seaborne, Wilfred M. Seaborne, Phoebe A. Senior, Mary M. Shaw, Catherine H. Snead.

Louis T. Snowden, Frank J. Sorrell, Margie N. Stanley, Merita K. Stokes, Mary G. Studivent, Elaine B. Tarter, Ethel Thompson, Edna B. Thrower.

Bernie S. Turner, Elizabeth M. Umphrey, Evelyn R. VanHook, Elizabeth L. Walker, Mabel O. Walters, Dorothy R. Ward.

Samuel R. Watts, Amy H. Weaber, Marion V. Wells, Betty M. White, Electa G. Whitney, Edward A. Williams, Emma E. Williams, Eugenia J. Williams.

Margaret E. Williams, Sarah M. Williams, Louise P. Wing, John M. Wood, Grace J. Young, Theresa D. Banks, Grace B. Cabinass.

Hester M. Dudley, Winifrde L. Farmer, William W. Hall, Ellese M. Spriggs, Alice H. Tolson, Barbara E. Wills.

THE BALTIMORE AFRO-AMERICAN

Published Every Tuesday and Saturday By THE AFRO-AMERICAN COMPANY 628 N. Eutaw St. MUlberry 6015-16 Baltimore, Md.

A Champion of Civic Welfare and the Square Deal

CARL MURPHY, President

D. ARNETT MURPHY, Vice-President and Treasurer

National Representatives ASSOCIATED PUBLISHERS INC. 562 Fifth Avenue, NYC 19

OFFICES

BALTIMORE AFRO-AMERICAN 628 N. Eutaw Street Mul. 6015

WASHINGTON AFRO-AMERICAN 1800 11th Street, N.W. De 0080

PHILADELPHIA AFRO-AMERICAN 427 S. Broad Street Ki. 5-1927

RICHMOND AFRO-AMERICAN 301 E. Clay Street 3-7111

NEW JERSEY AFRO-AMERICAN 173 Kinney Street Ma. 2-2273

The AFRO assumes no responsibility for the return of unsolicited articles, manuscripts or photographs, unless accompanied by self-addressed, properly stamped envelopes. No pictures published will be returned.

AFRO Subscription Rates

SIX MONTHS	$3.00
THREE YEARS	$12.00
ONE YEAR	$5.00

SPECIAL NOTICE!

A NEW RADIO PROGRAM

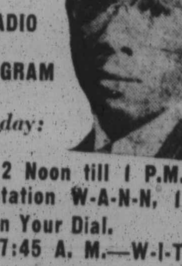

Sunday:

- 12 Noon till 1 P.M. on Station W-A-N-N, 1190 on Your Dial.
- 7:45 A. M.—W-I-T-H.
- 11:15 P. M.—W-F-B-R.

Day Village Fires Probed for Arson

(Continued from Page 1)

in the living room. A spark from an earlier fire is blamed for it.

Tenants Were Away

Capt. Edward Lynch of the Dundalk fire department, said the "two fires were obviously set by someone determined" to burn the house down.

Mr. and Mrs. George Skinner, tenants, were away from home at the time. Mr. Skinner, a merchant seaman, is said to be in Panama.

His wife, located in Baltimore, said she had not been to the house since last Friday, as she had been living with her mother during Mr. Skinner's absence.

TOT DIES IN TRAILER

CHICAGO (ANP)—Judy Gushiniere, 2, was burned to death when fire destroyed her parents' trailer home.

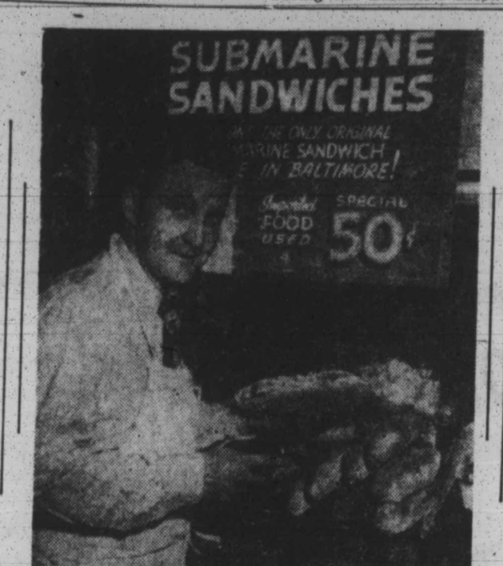

Harley Brinsfield's Submarine Sandwich gets its name from the shape of the loaf of bread that is used in making it. It took nine years, a trip around the world and experimentation in a dozen seaports to launch the Submarine Sandwich that Harley Brinsfield now builds to order in a restaurant at 211 McMechen St.

18's Lottery Case Trial Rescheduled

(Continued from Page 1)

delayed in December, when attorneys representing the 18 defendants raised the issue of flaws in the search and seizure law by which Capt. Alexander Emerson raided a North Ave. home and made the arrests.

This issue also was pending in a county case, since carried to the Court of Appeals.

In December, it was said that the Adams case would be delayed until a settlement of the other case by the Court of Appeals.

Not to Await Decision

This week, it was learned, however, that the Adams case has been set for trial despite the lack of a Court of Appeals decision in the county case.

Meanwhile, William Manynard, deputy State's attorney, originally assigned to the case of the 18, is seriously ill.

Reports are the case now will be prosecuted before Judge Michael Manley by Alan Murrell, assistant State's attorney.

Suspects Listed

Others involved in the raid, which Emerson said uncovered one of the city's largest numbers headquarters, have been identified as:

Morris Fox, Howard Anderson, Mrs. Edmonia Wilson, Rudolph Fortune, Carlos Hutchins, Clyde Martin, Noland Clark, John Payne, Henry Taylor, Joseph Quille;

John Rouse, Charles Dotson, Henry Baker, Frank Reddish, Mrs. Louise Taylor, Thomas Wilson and Mrs. Pearl Benton.

FEEL MISERABLE?

CONSTIPATED! SLUGGISH! UPSET!

MEN and WOMEN who use R. S. 11 state that this Prescription gave them fast and soothing relief from Gas, Heartburn, Indigestion, Sour Stomach, Excessive Drinking and constipation.

50c & $1.00 Sizes

RESULTS GUARANTEED

R. S. No. 11 Sold At All Leading Drug Stores

MEYER'S PHARMACY

MADISON AVE. & McMECHEN ST. · We Deliver · MA. 0346

TRADE SCHOOL DIRECTORY

ATTENTION VETERANS

YOU STILL HAVE TIME TO ENROLL IN THE FOLLOWING COURSES:

TAILORING - REPAIRING

RADIO & TELEVISION

BRICKLAYING

DRAFTING

Attend the Largest School of its Kind in the East!

Morning / Afternoon / Night — CLASSES START MONDAY, MARCH 13

REGISTRATION OFFICE

N. Y. TECH.

1224 PENNA. AVE.

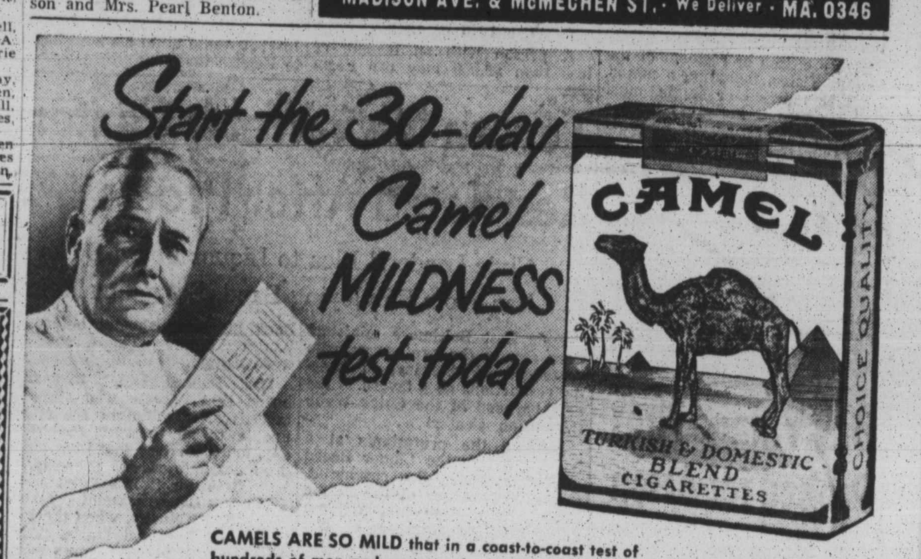

CAMELS ARE SO MILD that in a coast-to-coast test of hundreds of men and women who smoked Camels—and only Camels—for 30 days, noted throat specialists, making weekly examinations, reported

Not one single case of throat irritation due to smoking CAMELS

There's a TIME LIMIT On VETERAN TRAINING

Training under the G.I. Bill is a limited offer. You must enroll within four years after your discharge or before July 25, 1951—whichever is later. Plan to take full advantage of the benefits to which you are entitled under the law. Start Now!

SIGN UP FOR TAILORING NOW

NEW CLASSES STARTING NOW!

DAY AND NIGHT CLASSES

- *Approved for training by the Veterans Administration*
- *Approved for training by the State Board of Education*
- *Veterans receive up to $120 per mo. from Uncle Sam*

NOTE! New Students May Now Start at 601 Dolphin Street

Enroll Now

TAILORING INSTITUTE

601 DOLPHIN ST.

119 E. LOMBARD ST.

MUlberry 0597 MUlberry 6220

Clip and Mail This Coupon Today

Petition

To the Mayor and Members of City Council:

As a citizen of Baltimore and a reader of the AFRO-AMERICAN, I strongly endorse the program of the Pennsylvania Avenue Business Association and demand:

1. Better Street Lighting
2. Improved Transportation
3. Resurfacing
4. Adequate Policing

Name ....

Address ....

Mail to AFRO-AMERICAN, 628 N. Eutaw St., Baltimore.

Lottery Fines to 5

A total of $550 in lottery fines was imposed, Thursday, upon five persons brought before Criminal Court Judge Michael Manley. Defendants included:

Isaac Davis, $100 fine for an operation at his home in the 1400 block McCulloh St. on Feb. 28; Joseph Ferdinand, $200 and Mrs. Helen Salter, $100, for a lottery at their home in the 100 block N. Exeter St., on Feb. 25.

George Dow, $100, for lottery at his home in the 1300 block McCulloh St. on March 1; and Charles Rhodes, 900 block Leadenhall St., $50 for carrying a paper bag with numbers listings on Feb. 25.

Heart Attack Fatal to 3-Month-Old Baby

An autopsy performed by the chief medical examiner, this week, revealed that Mitchell Towson, 3-month-old baby pronounced dead on arrival at Provident Hospital, Sunday, died from a heart disease.

Mrs. Margaret Towson, 2000 block Lanvale St., told police she discovered her son, lying face down in his crib, early Sunday morning.

Annual Tea Clear $1700

Mrs. Marie Bauernschmidt, executive secretary of the Public School Association, is shown speaking at the sixth annual Blue Ribbon Tea of the Women's City-wide Committee for Delinquency Prevention. Proceeds from the affair totaled $1700.

Prisoner Charged by Banks Freed

After serving three months of an 18 months term, imposed for assaulting a special policeman, later accused of "dictatorship," Arthur Lee Willis, 25, was freed, this week, by Judge Robert France.

Willis, of the 400 block Aisquith St., was sentenced in December on the testimony of Special Officer George Banks, who charged that Willis and another man robbed a civilian and assaulted him on Nov. 26.

When the trial of the second defendant, John Taylor, came before Judge Joseph Sherbow, last week, it was disclosed that Banks did not make an official report of the alleged crimes, and did not arrest either man until a week later, although the identity of both was known and they frequented the neighborhood.

Probe of "Specials" Urged

Judge Sherbow acquited Taylor and called for an investigation of special police appointments. The special privileges of Banks, who worked at a tavern, subsequently was taken away by the police commissioner.

Judge Sherbow commented that Banks abused his authority to the "point of dictatorship."

As a result of this case, Willis was released from the sentence he had received.

Alan Murrell, prosecutor, who investigated the cases with David Hurwitz, attorney for Willis, declared to Judge France that Willis had been denied many of his constitutional safeguards.

Check THESE FEATURES

- TWO TONE JACKET — Your choice of Fine Pin Check or Glen Plaid Front combined with Solid Color Gabardine Back and Sleeves to match the Boxer Slack. Two Pockets! FULLY LINED!
- BOXER SLACKS — Solid color Gabardine to match with Jacket. Two Pockets! Zipper Fly! All Elastic Boxer Waist! Finished Cuffs! Bar Tacked for Extra Re-Enforcement!

- SIZES 3 to 8
- TAN and BROWN COMBINATION
- GRAY and BLUE COMBINATION

BUY AT LOBELS & SAVE!

USE OUR LAY-AWAY PLAN Small Deposit Holds Your Purchase

LOBELS Youth Shops

112 W. Lexington Street (next to Keith's Theatre)

USE OUR LAY-A-WAY PLAN!

Gas Lamps on Streets Off Ave. to Burn Brighter Soon

Although temporarily delayed, work will soon begin to increase the lighting power of gas lamps on side streets off the Pennsylvania Ave. business section, the Avenue Business Association was assured this week.

The delay is caused by a strike at the Wells Bach Corporation's foundry in Philadelphia, it pointed out.

The Mechanical Electrical Bureau, headed by Walter C. Thome, had promised the association to begin work on Thursday, increasing the candle power by 100 per cent of all street lamps leading to Pennsylvania Ave. from Franklin St. up to North Ave.

The plan would cover lamps in blocks from Myrtle Ave. on West to Druid Hill Ave. on the East.

The Philadelphia Foundry makes the burners needed for the increased illumination, which will be temporary until new electric lights can be secured.

The association also learned at its meeting, Tuesday, that plans are underway to get the Avenue resurfaced. The Department of Highways has sent a request to the Baltimore Transit Company to find out what type of public conveyances will be used on Pennsylvania Ave., so they can get to work.

Other Needs Aired

The business association is also circulating petitions asking that the Mayor and City Council give adequate policing, and improved transportation facilities, besides better electric street lighting and resurfacing of the entire street.

Some 5,000 petitions are being put in stores up and down the Avenue.

Ave. Easter Paraders to Win Prizes

Prizes for persons 2 to 90 years of age will be given by the Pennsylvania Ave. Business Association between 1 and 5 p.m. during the Easter Promenade on Sunday, April 9.

On Pennsylvania Ave., from Franklin St. to North Ave., judges will ride up and down during the four hours and give some 40 gifts certificates to:

The best dressed toddler (2 to 5), best dressed boy or girl (6 to 9), pre-teen (9 to 12), teen-age boy or girl, the best dressed couple and the wearer of the most outstanding hat.

Grandstands to Be Erected

The certificates will be exchanged for prizes ranging from diamond rings, shoes, hats, hose and pen and pencil sets.

A grandstand will be set up at Pressman St. and Fremont Ave., where at 5 p.m. winners will receive their awards. Some 110 merchants are participating in the affair.

SPECIAL NOTICE!

A NEW RADIO PROGRAM

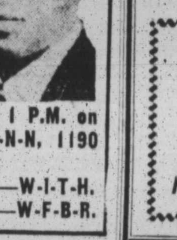

Sunday:

- 12 Noon till 1 P.M. on Station W-A-N-N, 1190 on Your Dial.
- 7:45 A. M.—W-I-T-H.
- 11:15 P. M.—W-F-B-R.

Father of 5 Lands Job, Lost Relief

Things began looking up, this week, for James Hardy, a laborer and father of five children, whose welfare check was discontinued last month because he lacked carfare to get a dollar-an-hour job.

Mr. Hardy, smiling broadly, told the AFRO Tuesday, that he had obtained a job at $1.03 an hour and would begin work on Wednesday.

Generous Baltimoreans trekked to the Hardy home at 769 W. Lexington St., with gifts and words of encouragement shortly after an AFRO story told of the family's plight last Friday.

Couldn't Get to Curtis Bay

The family's troubles began on Feb. 14, when Mr. Hardy was offered a job in Curtis Bay which paid $1.12 an hour. He didn't have the carfare and his application was marked "refused job offered."

Mr. Hardy later obtained employment through the State Employment Service. The Council for Jobs and Relief reported, too, that their attorney arranged a temporary stay of eviction for the family.

NORTHWESTERN

1701-1703 PENNA. AVE. Cor. WILSON

SIMPSONS 1637 PENNSYLVANIA AVE.

1,000 SUITS ★ 1,000 TOPCOATS

FREE GENUINE LEATHER WALLET With Each PURCHASE OF SUIT OR TOPCOAT.

SUITS Out-of-Pawn $9.95

For style, for fit, for fine tailoring . . . see us first. All models and sizes. ALTERATIONS FREE.

VALUE TO $45 — IN FINE ALL-WOOL WORSTEDS.

TOPCOATS Out-of-Pawn $6.95

Alterations FREE By Our Own Tailor!

WE CASH CHECKS

EXPERT WATCH AND JEWELRY REPAIRS!

VETS! We'll Cash Your Insurance Dividend Checks!

NORTHWESTERN'S TREAT FOR LADIES

FREE LOCKET TO EACH LADY Mentioning This Ad!

Choice of BENRUS — BULOVAS ELGINS FAMOUS MAKES $6.95 up

Taste is funny. You can't get it into words. But the pleased look on Brother Raccoon's face as he washes his wild strawberries shows you what we mean by "clear, clean taste". Millions of men like the zest of PM's clear, clean taste. So will you!

PM DE LUXE

National Distillers Products Corp., N.Y., N.Y. Blended Whiskey. 86 Proof. 67½% Grain Neutral Spirits

ESTAB. 1902 MA. 3630

COMPLETE OPTICAL Service

Glasses Fitted and Repaired

EYES EXAMINED

Moderate Prices

DR. DANIEL M. CHASSON Optometrist

HOURS: Mon., Tues., Wed. and Fri. 9 A.M. to 5 P.M. Thursday 9 A.M. to 8 P.M. SATURDAY 9 A.M. to 9 P.M.

1540 Penna. Ave. Op. McMechen St. Baltimore 17, Md

Will has coughed so much until Will Will be willing to make a will. But, will Will's will mean soon he'll leave His relatives behind to grieve? Not if KERR'S KELL-A-KOUGH he'll try 'Cause Will will get well and will not die. 35c "MONEY BACK IF IT FAILS"

At your neighborhood druggist or

KERR'S

MYRTLE AVE. & GEORGE ST. FREMONT & LAFAYETTE AVES.

T. HENDERSON KERR

American Express Money Orders SOLD days, nights, holidays, Myrtle Ave. & George St.—Vernon 7851 Drugs, Prescriptions, Notary Public.

Here's the *best and most beautiful car* at lowest cost

The Styleline De Luxe 4-Door Sedan

CHEVROLET

FIRST... and Finest... at Lowest Cost!

Chevrolet is the *only* car that brings you these outstanding features at lowest prices . . . NEW STYLE-STAR BODIES BY FISHER • NEW TWO-TONE FISHER INTERIORS • CENTER-POINT STEERING • CURVED WINDSHIELD with PANORAMIC VISIBILITY • LONGEST, HEAVIEST LOW-PRICED CAR • CERTI-SAFE HYDRAULIC BRAKES with Dubl-Life rivetless linings • EXTRA-ECONOMICAL TO OWN—OPERATE—MAINTAIN.

POWERGlide AUTOMATIC TRANSMISSION

Combination of Powerglide Transmission and 105-h.p. engine optional on De Luxe models at extra cost.

This car alone provides the trim and tailored beauty of Body by Fisher, at lowest cost! This car alone offers a choice of the finest in automatic or standard drives, at lowest cost! This car alone gives all the advantages of Valve-in-Head Engine performance—including the most *powerful engine* in its field—at lowest cost!

And so it goes through every phase of motor car value; for only Chevrolet offers so many features of highest-priced automobiles at the lowest prices!

Come in and see the Chevrolet for '50—*first and finest at lowest cost!*

SEE YOUR LOCAL CHEVROLET DEALER

Conveniently listed under "Automobiles" in your local classified telephone directory