Town and Campus

By BLANCHE H. JONES

A far cry from being a "gloomy blue" was the Zeta Phi Beta Gamma chapter rendition of its "Annual Blue Revue."

The show took place on Friday eve in Morgan's Dust Bowl.

The programme opened with a young male quartet direct from Booker T. Washington Junior High School. The "Starleers," they were called and who really did star are Nathan Jones, Clarence Clark, Louis Butler and Bernard Smith.

Flossie Blackman of Dunbar High School and Gordon Stills of "us" did a comic interlude on our missing and still missing "16 g's."

Nellie Lutcher was there too, in the person of Gloria Queen.

Douglass Hi sent a modern dance team. The black and white clad "young bloods" included Gwendolyn Nelson, Marie Brown, Doris Redmond, Betty McLemore, Joan Taylor and Louise Wyatt. Gwendolyn Nelson later, stepped from the group and offered an inspiring dance to "Nobody Knows the Trouble I see."

Delta Sigma Theta lent talent in the person of Dorothy Franklin (interpretive dance) and Deborah Thompson who together with Gene Andre Bass (Phi Beta Sigma) did a request repeat performance of "Slaughter on Fifth Avenue."

Alva Franklin swooned while Robert King sang "My Foolish Heart," so did J. T. Moore when Dorothy sang "Mexicali Rose."

Everyone agreed that Samuel Turnstall has a great future in the world of music. Mr. Turnstall is a pupil of B. T. Washington School. He was accompanied by James Wise. Then came the twins! Twelve years of jokes, tricks and songs—Sweetpea and Skeeter of B. T. Washington stole the show and tore it down when they chanted through "Rag Mop."

After the lights had been dimmed at the cold old Dust Bowl (thanks to John L. Lewis) the audience treked over to the Christian Center to finish the night off by doing their "bit" on the dance floor.

The Annual Blue Revue ended the Zeta Phi Beta's celebration of Finer Womanhood Week.

On to the Game

The same eye at the Baltimore Gardens, everyone arrived in a winning "frame of mind." The basketball team didn't quite fit the frame, however. Better snapping next time, huh?

The Senior Social Science Class, directed by Dr. Earl Moses, made a tour of the slum area in the Lexington district, recently.

On Marach 2, over WBAL TV at 8:00 p.m., Hilda Perry, Miriam Jefferies, Frankie Johnson, James Nichols, and Dorothy Franklin discussed the problem with Mrs. Herbert Hamman of the Citizens housing and Planning Association.

Who is that mysterious stranger who was seen in the corridor of Truth House last week? And it wasn't that cute little Cocker Spaniel of Mother Diggs. The dog belongs there, but "it" didn't!

Robbie Harris had a simply wonderful time during his short vacation due to th scalding of his hand. Why? Because cute Jackie Spencer wrapped and held it for him every hour on the hour.

Have you seen the attractive "hair covers" that Bill Mumby and Charlie Reid are wearing with the Morgan seal? If you desire one, ask them.

Are you going to the CIAA Basketball Tournament. See you there!

If you have any news of tomorrow, yesterday or today—"buzz me" at MAdison 5827-J.

See you then.
B.H.J.

IT COSTS NO MORE TO GET THE BEST
Adler's
FORMAL WEAR FOR HIRE
405 W. FRANKLIN ST.
LEx. 3368

CompanionsGive 4th Incubator

The Companions Club recently celebrated its tenth anniversary by giving its fourth incubator to Provident Hospital.

Funds for the purchase of the incubator are obtained through an annual musical tea given by the group. This year's tea was arranged by a committee composed of Mesdames Wilhelmina A. Garner, chairman; Margaret Nixon, co-chairman; Muriel Callaman, mistress of ceremonies; Adelle Foreman, president of the club.

Other members of the club are: Mesdames Hazel T. Barrett, Etna N. Blackwell, Alice W. Branson, Lucille W. Cephas, Robbie Chissell;

Mesdames Barbara Hawkins, Essie Lee, Gwendolyn Lynch, Mary Maiden, Anne McGlothern, Emma Tucker, Gloria Tucker and Elaine Wright.

Spry at 99, Mrs. Harding Recalls 'Abe'

Spry, with just a touch of gray hair is Mrs. Sarah Harding of 528 Gold St. who will be 99 years old in May.

Mrs. Harding, who is about four feet tall, was born in Baltimore on S. Charles St. the daughter of John and Sarah Boyer. She remembers vividly when Abraham Lincoln was president.

She has had four husbands — George Foreman, by whom she had one child, the late George Foreman Jr.; George Blake, John Edmonds and her present husband, Howard Harding, a handyman.

Her former husbands are dead.

Outlived 14 Sisters, Brothers

Mrs. Harding, who has outlived her fourteen sisters and brothers, now lives with her husband at the Gold St. house.

She does her own housework

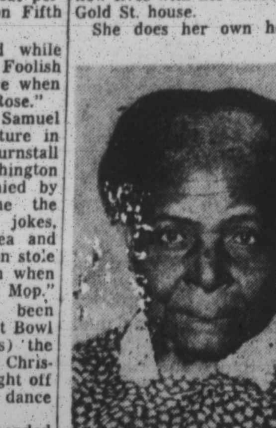

MRS. SARAH HARDING

and can still think clearly. She is a little deaf, but wears no glasses.

Her greatest pride is her embroidery work which she proudly displays.

One month ago, Mrs. Harding, although Catholic all of her life, joined the Seventh Day Adventist Church, Berea Temple.

Since she seldom goes out of the house, the come and administer to her.

She has only two relatives living, both cousins, Mrs. Annie Wells of Baltimore and Mrs. Florence Crutchfield of Atlantic City.

Asked what she wanted for her 99th birthday in May, Mrs. Harding stated she desired only flowers—no presents of any kind, just flowers.

Clubs

LA PAIX ET HARMONIE—the club met with Mrs. Lottie Gladden of 812 Edmondson Avenue, this week, and completed plans for their supper party on Saturday. Mrs. Ruth Hill is president of the group.

50,000 ALABAMA VOTERS

MONTGOMERY, Ala. (ANP) — As a result of a private survey, Governor Folsom says he sees 50,000 colored voters in May.

Thursday with Mrs. Rose Jennings as hostess at 1511 McCulloh St. The next meeting will be held at the same address with the club guests of Mrs. Bessie Simmons. Mrs. Beatrice Dunn is president.

LES DUTCHES—met with Miss Ray White of 1723 Madison Ave., for a business session and cards, Tuesday.

Prizes went to Mrs. Sarah Brooks, Mrs. Marie Clark, Miss Mary Johnson and Mrs. Bernice Harris.

Mrs. Ray White is president and Mrs. Bernice Harris, secretary.

Clubs

LA FELICES SENORAS—were guests of Mrs. Anna Cullins, 2435 Druid Hill Ave. at a meeting on Saturday.

Officers elected were:

Mesdames Joni Tyler, president; Anna Cullins, vice-president; Sarah Stokes, secretary; Dorothy Alston, treasurer; Lois Clark, business manager; Agnes Tilghman, chaplain.

Mesdames Evelyn Dow and Anny Watty are other members.

EAST BALTIMORE MOTHERS were entertained by Mrs. Lillian Killough of 935 N. Chapel St., Monday evening.

Let Miss Minnie And HENDIN'S STYLISTS Help You Be The

MISS MINNIE

GRANDEST LADY in the EASTER PARADE!

Wherever conversation turns to clothes and fashion—you'll surely hear it spoken—

"Have you seen what HENDIN'S is showing for Spring and Easter...... their Coats, Suits and Toppers are just divine."

It's TRUE that HENDIN'S Hollywood Fashions for Spring are something to really rave about! And you can wear them yourself—because HENDIN'S prices are LOW—and it's so easy to buy when you

OPEN A HENDIN CHARGE ACCOUNT

Let our stylists help you select your Easter outfit NOW—and you can truly be the "grandest lady in the Easter Parade!"

HENDIN'S
Hollywood Fashions
1725 Pennsylvania Ave.
Open Mon., Thurs., Fri. and Sat. Nights

SPECIAL NOTICE!
A NEW RADIO PROGRAM

Sunday:
- 12 Noon till 1 P.M. on Station W-A-N-N, 1190 on Your Dial.
- 7:45 A. M.—W-I-T-H.
- 11:15 P. M.—W-F-B-R.

ATTENTION
YOU CAN REGISTER YOUR CHILD AT THE
JACK AND JILL NURSERY
1633 N. Fulton Ave.
HOURS: 7:30 A.M. to 5:30 P.M.
Ages 2 to 4 Years.
5 DAYS A WEEK.
MA. 6283-M

Have you heard... ESSKAY Frozen Fresh Maryland Frying Chicken IS A THRIFTY BUY!

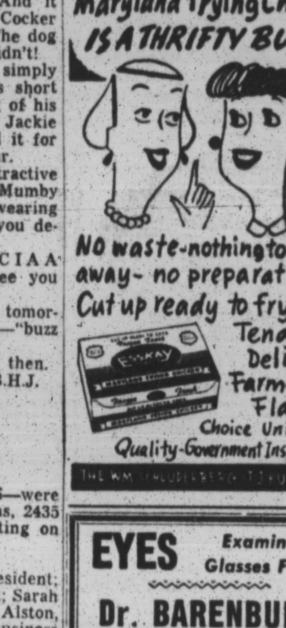

No waste-nothing to throw away- no preparation- Cut up ready to fry- Tender- Delicious- Farm-fresh Flavor- Choice Uniform Quality-Government Inspected

THE WM. SCHLUDERBERG-T. J. KURDLE CO.

EYES Examined Glasses Fitted
Dr. BARENBURG
Optometrist
Liberal Credit
PARK AVE. & FAYETTE ST.
3316 EASTERN AVE.
Phone SA. 0288

Real Host
GAS RANGE
MODEL A-936-T WITH FOLDING TOP COVERS.

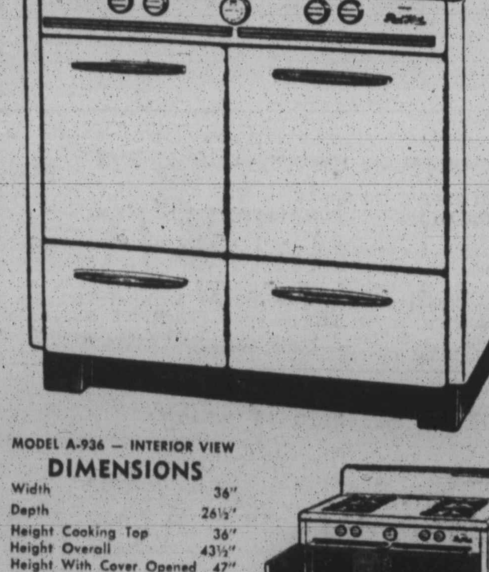

MODEL A-936 — INTERIOR VIEW

DIMENSIONS

Width	36"
Depth	26½"
Height Cooking Top	36"
Height Overall	43½"
Height With Cover Opened	47"
Oven	16"x14"x20"
Pull Out Broiler	14"x5½"x17½"
Storage	14"x18"x21"
Storage Drawer	13"x5½"x18"
Top Burner Spacing—9" centers front to back	
One Giant and three standard Top Burners	
Shipping Weight (Crated)	265 lbs.

REAL HOST FEATURES

REAL HOST MODEL A-936 with dual cook top and center work table, complete with oven control, extra heavy insulation and automatic top lighter.
Close-to-wall construction with one piece easy to clean turret top, and with high and low enameled burner trays.
All exterior white parts finished in acid-resisting porcelain enamel, easy to clean and will not stain.
Oven and cabinet interior parts finished in speckled porcelain enamel, easy to clean.
Bases finished in black porcelain enamel, easy to clean.
Oven equipped with non-tilt porcelain enameled oven racks. Oven is extra large. Size 16" wide, 14" high, 20" deep.
Pull-out broiler with smokeless two-piece broiler pan.
Approved for manufactured, natural and liquified petroleum gases.

HARRY C. WEISKITTEL
COMPANY, INC.
4901 PULASKI HIGHWAY — BALTO. 24

IMPORTANT ANNOUNCEMENT
As of Feb. 7, 1950
ALL TICKETS FOR THE MARION ANDERSON CONCERT
TO BE HELD AT
Polytechnic Auditorium
March 26, 1950
HAVE BEEN SOLD.
There Are No More Tickets Available.
The Public Is Advised to Beware of Accepting So-Called "Extra Tickets."
EPSILON SIGMA CHAPTER
DELTA SIGMA THETA SORORITY

BEAUTICIANS
You Are Cordially Invited to Attend an Evening of
COLD CURL and Hair Styling
Direct From International Beauty Show, New York,
by
MISS ROSE MARIE DAVIS and
MISS QUEEN ESTHER CURDUP
of the CHARLENE HOUSE OF BEAUTY
at
Master Beauticians' Center
1522 MADISON AVENUE
Tues., March 14th—8 P.M.

SPECIAL TRIAL OFFER ON NOXZEMA!

REGULAR 40¢ SIZE now only 29¢ plus tax
Limited time offer

Try this Greaseless Beauty Cream for Face and Hands

● Do your hands get sore and rough from housework or exposure to the weather ... does your skin ever get dried-out ... do you suffer from externally-caused facial blemishes?

Scores of nurses, actresses, models find medicated Noxzema a wonderful *greaseless* beauty aid. It quickly helps heal rough chapped hands—helps keep them looking soft and smooth. Used as a Night Cream and Powder Base, Noxzema will help your complexion look softer, smoother, lovelier.

See for yourself! *Try it* while you can make this important saving! For a limited time only you can get the regular 40¢ jar for only 29¢, plus tax. Remember—it's a limited time offer. So hurry! At all drug and cosmetic counters now!

Try Noxzema's new 4-Step Beauty Routine. It's been clinically tested, helped 4 out of 5 women to softer, smoother, lovelier-looking skin! Easy directions come with each jar.

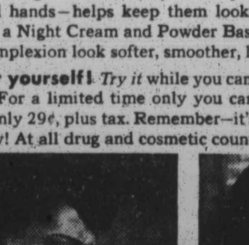

Blemishes from external causes, or rough dry skin can mar your beauty! Use *greaseless* Noxzema to help your skin look softer, smoother, lovelier.

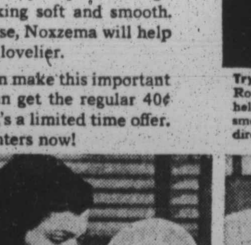

Sore, rough hands from housework and cold weather need *medicated* care! Try *greaseless* Noxzema Skin Cream to help keep them soft and smooth!

Don't let your child suffer from sore, chapped hands or wintertime chafing. For fast, soothing skin comfort—use medicated *greaseless* Noxzema.

Fifty-First Annual Statement

NORTH CAROLINA MUTUAL LIFE INSURANCE CO.
AS ENDURING AS THE SPHINX

FINANCIAL STATEMENT FOR THE YEAR ENDING December 31, 1949

Assets		
Cash		$ 1,054,854.89
Bonds:		
U. S. Government—Director Guaranteed	$4,108,832.50	
State and Municipal—U. S. and Canada	1,053,250.19	
Public Utility—U. S. and Canada	7,969,414.74	
Railroads—U. S. and Canada	2,507,844.21	
Industrial and Miscellaneous, U. S.	1,734,198.03	17,373,589.67
Preferred Stock and Insured, U. S.—FSLIC Stock	320,000.00	
Common Stock, State Supervised Corporations	141,066.84	461,066.84
Mortgages, First Liens:		
City Insured by FHA and VA Guaranteed	562,211.67	
Other City	4,213,324.44	
Farm	21,904.01	4,797,440.12
Policy Loans and Liens		967,986.82
Real Estate (including $267,538.18 H. O. Property)		580,844.98
Interest and Rents Due and Accrued		179,890.13
Net Premiums Uncollected and Deferred		680,794.98
All Other Admitted Assets		153,532.81
TOTAL ADMITTED ASSETS		$26,250,001.24

Liabilities, Contingency Funds And Surplus		
Reserves:		
Legal Reserve on Outstanding Policies	$20,652,614.77	
Other Reserves	521,190.71	21,173,805.48
Policy Claims:		
Not Reported and Incomplete	76,582.23	
Matured Endowments, Lapsed Policies	127,289.78	203,872.01
Interest, Rent and Premiums Paid in Advance		113,904.88
Taxes and Accrued Expenses Payable in 1950		325,831.46
Employees Retirement and Savings Fund		211,055.03
For Dividends to Policyholders		484,705.91
Other Liabilities		36,826.47
TOTAL LIABILITIES		$22,550,001.24
Contingency Reserve	1,375,000.00	
Unassigned Funds (Surplus)	2,325,000.00	3,700,000.00
TOTAL LIABILITIES, CONTINGENCY FUNDS, SURPLUS		$26,250,001.24

INSURANCE IN FORCE $146,241,142.00

A HALF CENTURY OF PROGRESS

ADMITTED ASSETS		INSURANCE IN FORCE
350.00	1899	247.92
76,519.09	1908	1,211,602.32
476,695.65	1918	16,096,722.00
3,319,583.15	1928	35,899,019.00
5,498,188.02	1938	44,141,607.00
23,011,329.13	1948	139,868,236.00
26,250,001.24	1949	146,241,142.00

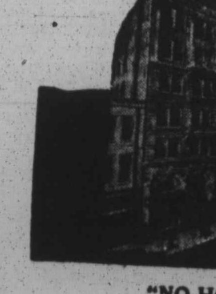

1899 BEGAN AT THE BOTTOM—STILL CLIMBING 1950

NORTH CAROLINA MUTUAL Life Insurance Company
C. C. SPAULDING, President • DURHAM, NORTH CAROLINA

"NO HOME COMPLETE WITHOUT NORTH CAROLINA MUTUAL POLICIES"

BALTIMORE DISTRICT OFFICES:
704 NORTH GAY STREET — JOHN L. BERRY, Manager
1301 PENNSYLVANIA AVENUE — W. EMMETT COLEMAN, Manager

Ceremony in St. Francis Xavier Church

Miss Lorrayne Brown and John J. Scott are shown with their bridal party following their wedding at St. Francis Xavier Catholic Church, Baltimore, recently. Left to right are Mrs. Elizabeth Armstrong, bridesmaid; Mr. and Mrs. Scott, Mrs. Maggie Brown, mother of the bride; and Father Daniel Cassidy who officiated. (Associated photographers).

Cupid's Corner

(Continued from Page 1)

shall, 31, divorced, Lorene, 19, 933 N. Wolfe St.

DAVIS-BROWN—Walter, 23, 636 N. Carrollton Ave; Lillian, 20.

FRANKLIN-HARRIS—Leroy L., 19; Jean, 17, 704 Edmondson Ave.

PARTEE-JOHNSON—Joseph A., 24, 1617 W. Lafayette Ave; Marian T., 23.

GREENE-SMITH—James, 43, 300 N. Eden St., Beatrice, 39, divorced.

WATERS-CASSAWAY — James 41, widower; Jennette, 31, 619 Riggs Ave.

BROWN-BUMPAS—Daniel, 23, 100 McMechen St.; Tinnie M., 21.

MILLER-COVINGTON — Watkins, 24, 603 N. Bethel St.; Sallie Mae, 23.

HALLIE-PALMER — James N., 52, divorced, 509 N. Chapel St.; Helen, 60, widow.

URGUHART-GREEN—Louis, 24, 433 S. Paca St.; Thelma B., 22.

WITT-COLEMAN—Olen, 39, 1101 Half Moon Alley; Mary, 29.

EDWARDS-JOHNSON—William, 32; Mary E., 28, divorced, 8 N. Caroline St.

JOHNSON-SMITH—Milton L., 27, 1207 W. Mosher St.; Erma E., 18.

WATKINS-DREDDEN—William, 26, 1701 Harlem Ave.; Margaret, 21.

STANDBACK-HARRISON—Willie L., 45, divorced, 1618 E. Chase St.; Elizabeth, 40.

WYNN-RICE—Aubrey W., 32; Estelle, 29, 1337 N. Stricker St.

HUGHES-PLATER—Phillip L., 39, 2103 W. Mulberry St.; Mildred, 32, divorced.

MINES-DUFFIN — Adolphus, 34; Gladys L., 33, 509 Dolphin St.

KYLES-BLACKWELL—Tilman, 39; Bertha, 42, 1402 W. Saratoga St.

JOHNSON-DAWSON—Harvey, 64, divorced, 1205 Springfield Ave.; Catherine, 54, widow.

Mrs. Kolom Is Club Hostess

Mrs. Georgia Kolom served as hostess when the Willing Workers of Bennett Place held their regular monthly meeting, recently at 1000 Bennett Place.

A "Door Knob Rally" was recently given by Mrs. Ethel Newman, Mrs. Rosa Spain and Mrs. Violet Scales.

Plan Visit to School

Final arrangements were made for the group to visit the Barrett Training School for Girls. The group will be entertained by the girls of the school; make a tour of the buildings and grounds and will treat the ninety girls and the administrative and supervisory officers of the school.

Special gifts will be made to those girls whose birthdays fall in the month of March. The trip will be made from Bennett Place by Chartered buses Sunday. Miss Ruth Esther Clayton is chairman of the affair.

Mrs. Hester Clayton, Mr. Newman and Mrs. Gertrude Robinson who have been confined to their beds, are now convalescing.

Members who attended the meeting were:

Mesdames Cora White, Rosa Butler, Julia Holland, Dora Wilks, Cora Wilson, Gertrude Robinson, Marie Jordan, Hester Clayton;

Miss Mary Clayton, Mesdames Georgia Kolom, Addie Gibson, Rosa Spain, and Ethel Newman.

Mrs. Kolom was assisted by her daughter and son, Helena Kolom and Christian Jr., in serving the group.

Mrs. Buchanan Party Honoree

Recently a surprise party was given for Mrs. John Buchanan, 12 W. Madison St., by her husband and 4 daughters, last week.

Guests included:

Mrs. Ethel Smith and Mrs. Helena Hammond from Washington, D.C.; Mr. and Mrs. George E. Davis Jr., Mr. and Mrs. Singleton Jones, Mr. and Mrs. Guy Jordan of Reitsterstown;

Mr. and Mrs. William Martin, Mr. and Mrs. Donald F. Bennett, Mrs. Louise Smith, Mrs. Ruth McNeil, Mrs. George Davis Sr., Miss Mary Garrett, Julian F. Bright, Henry Wood, and H. Fox.

Miss Allen Bride of Elvin Harrison

Elvin Harrison and Miss Mildred Allen of Edgemere, Md. were quietly married on March 4 at the home of the Rev. Wallace Gregory.

3 Dunbar Art Pupils Win Merits in Contest

Three Dunbar High School art pupils won merits of distinction in the National Art Scholastic Awards Contest, and with other Maryland contestants, had their works displayed at a down town department store.

BALTIMORE SYMPHONY ORCHESTRA
REGINALD STEWART, Conductor
CONCERT FOR ADULTS
FRIDAY EVENING, MARCH 17, at 8:30 P. M.
DOUGLASS HIGH SCHOOL
Brilliant Orchestral Program featuring HORTENSE LOVE
NATIONALLY FAMOUS SOPRANO as SOLOIST
Tickets: Sponsors Section, 65c; Orchestra (Unreserved), 50c; Balcony, 35c
ON SALE NOW AT: Baltimore Institute of Musical Art, 811 W. Lanvale Street; Coleridge Taylor School of Music, 425 N. Caroline Street; YMCA, 1619 Druid Hill Avenue; YWCA, 1912 Madison Avenue; Jenkins Music School, 1830 Westwood Avenue; Morgan State College; Douglass High School; Dunbar High School; Booker T. Washington, Druid Hill and Harvey Johnson Junior High Schools and Benney Concert Bureau, 327 North Charles Street.
Concert Given for Bureau of Music, Department of Recreation and Parks of Baltimore City.

SPECIAL NOTICE!
A NEW RADIO PROGRAM

Sunday:
- 12 Noon till 1 P.M. on Station W-A-N-N, 1190 on Your Dial.
- 7:45 A. M.—W-I-T-H.
- 11:15 P. M.—W-F-B-R.

You Buy The Best When You Buy HI-TEST

For years HI-TEST BEVERAGES have been the choice of Baltimoreans who prefer the finest in carbonated drinks.
BE SURE TO ASK FOR
Hi-Test Beverages
Bottled by AMERICAN BOTTLING CO.
NEW PHONE NO. — MAdison 1915
BALTIMORE 17, MD
VISIT OUR BOOTH AT THE AFRO FOOD SHOW — MARCH 14 - 15 - 16

CHILD CARE By Day or Week
7:30 A.M. to 5:30 P.M.—MEALS
IOTA DAY CARE CENTER
204 N. FREMONT AVE.
Call LAf. 3571 after 6 P.M.
MRS. WIDGEON, Pres.

SHOES HURT?

WE MAKE SHOES
● Comfortable ● Wider ● Longer ● Deeper
25¢ PER SHOE
LIMP IN — LEAP OUT
OUR SHOES AND ARCH SUPPORTS PREVENT FOOT TROUBLES
EXPERT SHOE REPAIR
SACHS SHOE CLINIC
VE. 5053 — 216 W. FRANKLIN ST.

Glamour
is one thing ... MAKING IT - another!

Learn a dignified yet glamorous profession by taking beauty culture! Classes are forming NOW, and courses are fast, reasonable and give you real preparation to make SOME REAL MONEY! Thousands of Walker trained beauticians are now in the field helping to make new glamour—and money! Courses also in Manicuring and Teacher Training, Outstanding Hair Styling Department.

Become a Beauty Expert
Enroll NOW ... in the
MME. C. J. WALKER BEAUTY SCHOOL
CHICAGO'S new, modern and streamlined Walker School under the supervision of MRS. MARJORIE S. JOYNER
6352 COTTAGE GROVE AVENUE
.... Midway 3-0297 ....
Other Mme. C. J. Walker Colleges:
Washington, D. C., 1306 "U" St., N.W.
Kansas City, Mo., 1834 Paseo Boulevard
Tulsa, Oklahoma, 522 North Greenwood
Indianapolis, Ind., Walker Bldg.,
617 Indiana Avenue
Dallas, Texas 2923 Thomas Avenue
Write: MME. C. J. WALKER MFG. CO.
Walker Building, Indianapolis 2, Indiana

MAKE CENTS WHEN YOU SEW
Save Time And Money By Buying At MORTON SCHENK'S, Where Dressmakers And Tailors Have Been Getting Their Supplies At A Saving For Over Twenty Years.

Lambs Wool Innerlining, 54" wide	1.75 per yd.
Satin Linings: exceptionally fine qualities	1.25 up
Satin Blanket Binding	15c per yd.
Rayon Lining for Coats and Suits; 40 in. wide	75c up
Canvas Fronts and Interlining	85c per yd.
Zippers: any type, shade or length	20c and up
Mercerized Thread: all shades; 800-yd. spools	25c
Skirt Facing: all shades	10c yd.
Shoulder Pads: every shape and style	10c up
BUTTONS	for every need, low priced

SEW--SAVE AT
MORTON SCHENK
412 W. BALTIMORE ST.
MAIL and PHONE ORDERS—Call MUlberry 2950
Open Thursday Nights Until 9

1 to 3-DAY DELIVERY
CUSTOM MADE or READY TO HANG
Venetian Blinds & Window Shades
All Allen's Venetian Blinds Have Removable Slats
FREE ESTIMATES
CASH OR CREDIT—Take 1 Year to Pay
• INLAID LINOLEUM
• ASPHALT TILE
• RUBBER TILE
Be Modern—Save Money. Get the Best—at Lowest Cost.
MOLONEY LIFETIME ALUMINUM DOORS
ALLEN SHADE AND LINOLEUM CO.
716 N. HOWARD ST. — LE. 7273

You'd never believe—one radio could do so MANY things!

THE NEW MULTI-PURPOSE
ZENITH CLOCK-RADIO

As a radio ... electric clock or automatic radio-alarm ... this multi-purpose Zenith Clock-Radio makes your day easier in a dozen ways! Lulls you to sleep ... then shuts off automatically. It comes on again to awaken you gently, gradually at your pre-set time ... it even turns bed lamps or other electrical appliances on and off automatically! In a compact, smartly styled DialSpeaker cabinet.*

ONLY $37.95
Easy Terms

IT WILL DO ALL THESE THINGS—AND MORE!
• Famous Long Distance* Broadcast reception
• Lulls you to sleep ... wakes you up—automatically
• Tells time—even in the dark
• Turns electrical appliances on and off
*REG. U. S. PAT. OFF.

COME IN TODAY FOR A DEMONSTRATION

TEITELL'S
JEWELRY — WATCHES — DIAMONDS
2006 EDMONDSON AVENUE — GI. 6810

NOTHING DOWN
"CONDEMNED"
3 YEARS TO PAY

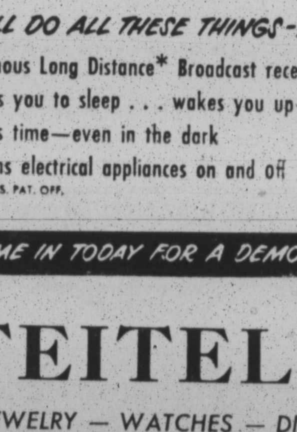

Don't wait until you are forced to bring in that old "toilet"
"DO IT NOW"
Install a modern BATH and KITCHEN in your home.
DON'T START TO PAY UNTIL SPRING —
AS LITTLE AS $5.00 MONTHLY
FREE ESTIMATE DAY OR NIGHT
HOpkins 0174
THE ROGERS
HOME IMPROVEMENT COMPANY
614 NORTHERN PARKWAY
Cementing, Tile Ceilings, Heating, Painting, Plumbing, Shingling, Paper Hanging, Remodeling
Garages, Spouting, Roofing, Skylight, Plastering, Club Basements, Kitchen Units, Hardwood Floors
NIGHTS — SUNDAYS — HOLIDAYS
HOpkins 3475
BElmont 0246

Cardells
OPEN THURSDAY NITE UNTIL 9 P. M.
9-11-13 W. LEXINGTON

SALE

Smart New Styles For Spring! Buy Now and save! Take Advantage of these

LUCKY PURCHASES!

Boys' 100% Wool Coat Set
TOWN'S TOP VALUE!
Selection of tweeds, coverts, flannels in this group. Plaids, checks, navy and plain grays. Sizes 1-4.
Reg. $10.95
$6.95 Complete WITH HAT
Special Group! Girls' Covert Coats Sizes 3 to 14. 6.95 up

Boys' Reg. $6.95
ETON SUITS

$4.95
Wool gabardine in solid shades of brown, blue, aqua. Sizes 1-4.
Sizes 5-6, $5.95.

Girls' $1.98 to $2.49
100% WOOL SKIRTS

$1.00
In gay, Spring plaids and checks, with elastic waist and shoulder straps. Sizes 1 to 6.
GIRLS' BLOUSES $1.00 Asstd. styles, 3-6x.

GIRLS' 100% ALL-WOOL SPRING SUITS

Tweed jackets with smart contrasting trim on lapels & cuffs with solid color skirts to match.
Other styles in solid colors with plaid trim. 3-6x.
$4.95 Regularly 6.95

OTHER SENSATIONAL VALUES!

RAYON TAFFETA DRESSES, REG. $1.98, SIZES 1-6	$1.00
SOX, REG. 39c VALUE	5 prs. for $1.00
POLOS, SS, 79c-$1.00 VALUE	2 for $1.00
CORDUROY BOXER LONGIES, REG. $1.98, SIZES 2-8	$1.39
INFANT COMFORT SETS, REGULAR $4.98	$2.98
PHILIPPINE H. M. DRESSES, REGULAR $1.98	94c
RECEIVING BLANKETS, REGULAR 39c	4 for $1.00
QUILTED PADS, 15"x17"	5 for $1.00

No Mail or Phone Orders — Use Our Lay-Away Plan

SAVE! DURING FOUR BESCHE BROS.
SPRING FURNITURE SALE
USE OUR EASY FRIENDLY CREDIT TERMS

CHOICE! Bed, Spring or Mattress $9.95 each
Here's a complete bedding outfit low priced. Choice of twin or double size metal bed, soft well-made mattress, or sturdy coil spring.

UNFINISHED TABLES AND CHAIRS
Paint Them Yourself and Save!!
Drop leaf table, perfect for kitchens. $3.98
Sturdy fiddle-back chairs. $2.98

NEW "1950" TELEVISION
New Bigger Screens! New Lower Prices!

$149 to $795
FAMOUS MAKES
• RCA • General Electric
• Philco • Westinghouse
• Crosley • Admiral
• Tele-Tone • Emerson
EASY CREDIT TERMS

Nationally-Known Brand ELECTRIC WASHER
Lowest price ever on a famous make electric washer. Floor samples. $69

FOUR BESCHE BROS.
USE OUR LOW, EASY CREDIT TERMS
1041-43-45-47-49 LIGHT ST.
OPEN NIGHTS MON.-FRI.-SAT. 'TIL 9 P. M.