Cardozo Favored to Cop Track Title for 4th Time

WASHINGTON

A powerhouse in two major outdoor performances this season, Cardozo thinclads are a heavy favorite to cop the South Atlantic Conference High School track and field championship for the fourth straight year, Saturday, at Howard University Stadium.

The Clerks, after bowling over opposition in the city championship and CIAA meet, are set for a grand slam in their final scholastic meet. The 16-card program will begin at 10 a.m., with trial heats to be run off in the morning. Finals events are expected to get under way shortly after noon.

Cardozo, expecting its keenest opposition from Armstrong and Phelps, who have finished in that order in the city and CIAA championships, is primed for its best showing in recent years.

Gifted with perhaps the greatest array of talented athletes assembled at one time under one banner, Cardozo is shooting for an all-time performance in running events.

With this meet, seven sturdy Cardozo lads will bow out of the scholastic ranks, and the Clerks' dominance as a track power is predicted to go with them.

TRADE SCHOOL

DIRECTORY

TAILORING - REPAIRING

RADIO & TELEVISION

BRICKLAYING

DRAFTING

ABOVE COURSES APPROVED FOR VETERAN TRAINING

Attend the Largest School of its Kind in the East!

Morning
Afternoon
Night

CLASSES START MONDAY, MAY 22

REGISTRATION OFFICE

N. Y. TECH.
1224 PENNA. AVE.

MEN, DON'T GET OLD
Vigor-X* The MALE SEX HORMONE
is now available to you. VIGOR-X* is the male sex hormone that actually controls development and potency of the male sex organs.
NOBEL PRIZE WINNER
The Nobel Prize award was given for the marvelous research of the hormone. That is what we are offering you, the Male Hormone.
There is nothing that gives a man an inferiority complex quicker than lack of ability, —RECAPTURE THAT FEELING OF YOUTH.
VIGOR-X* "MAKES OLD MEN YOUNG"
"MAKES YOUNG MEN GLAD"
"MAY WELL BE THE ANSWER TO YOUR NEEDS."
THIS OFFER APPLIES TO ADULTS ONLY
DON'T DELAY — ORDER TODAY
Send $5.00 for 30 days supply, with name, address and age to:
VIGOR-X* — G.P.O. Box 12, Dept. A-14
NEW YORK 1, N.Y.
VIGOR-X* WILL BE SENT IN PLAIN WRAPPER WITH COMPLETE INSTRUCTIONS
*METHYL-TESTOSTERONE — MONEY-BACK GUARANTEE

Back To The Coliseum
ROLLER SKATING
AT ITS BEST
in
30,000 SQUARE FEET
PLENTY OF ROOM FOR HEALTHFUL, SAFE SKATING

COLISEUM
COLISEUM
ROLLER SKATING
ROLLER SKATING

COLISEUM
MARYLAND'S LARGEST ROLLER RINK
★ LIVE ORGAN MUSIC

WEEKLY PROGRAM
MONDAY EVENING, 8 P.M. to 11 P.M.
(Except when boxing is held)
THURSDAY EVENING, 8 P.M. to 11 P.M.
SATURDAY AFTERNOON, 2 P.M. to 5 P.M.
60c Evenings 50c Afternoons
Includes use of Clamp Skates—Shoe Skates Rented

LEARN TO DANCE ON SKATES
Professional Instruction—Classes Now Forming—Every Thursday at 6:30 p.m.
25c for 1½ hr. Lesson

SALE ON SKATES SUPPLIES
CHICAGO ROLLER SKATES $15.95
WHEELS (maple or fibre) SET 2.00
JUMBO WHEELS SET 3.50
CASES, METAL (all colors) 3.95

COLISEUM 2201 N. MONROE ST.

AFRO Bombers DPR League Baseball Threat

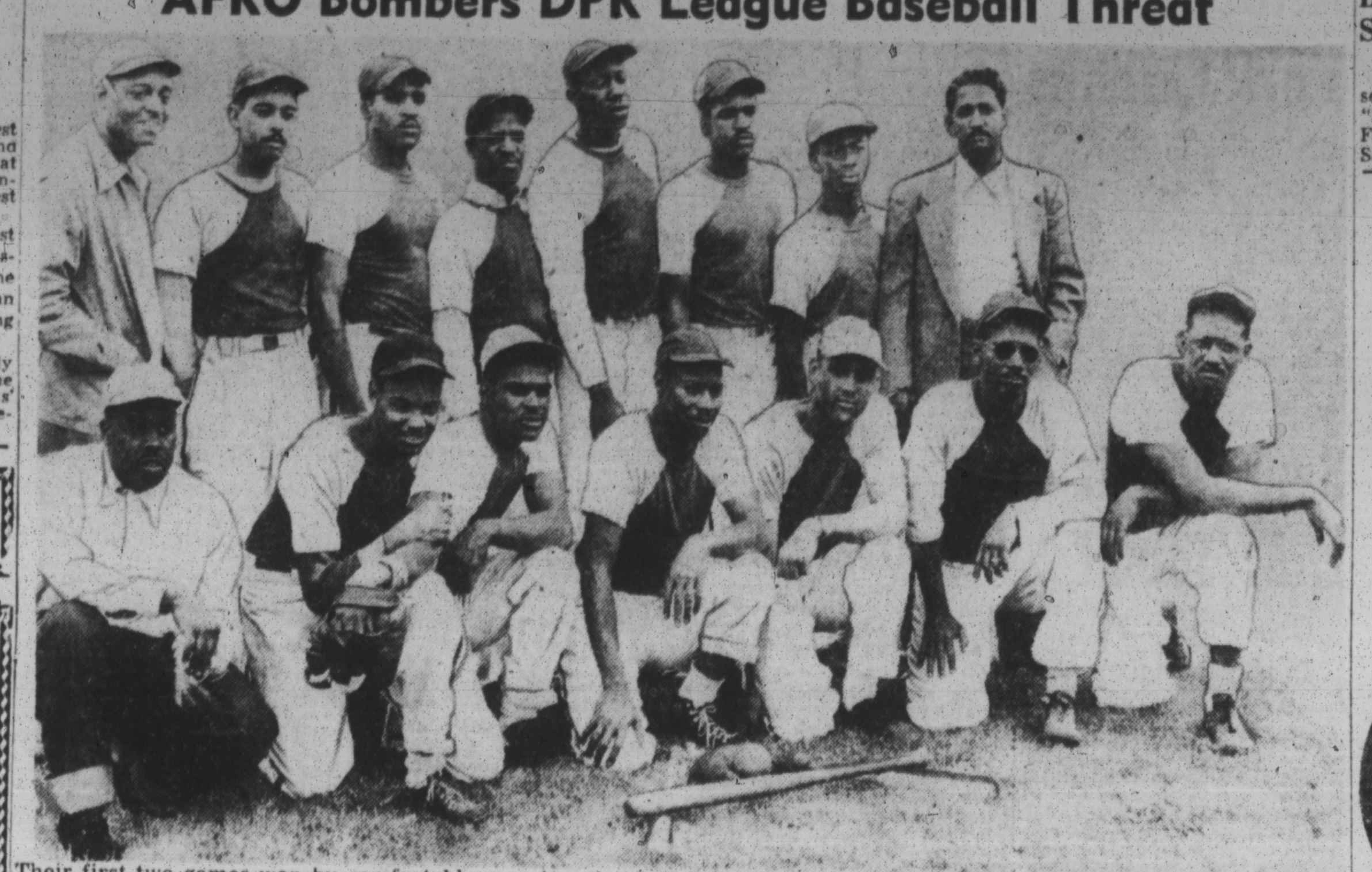

Their first two games won by comfortable margins, the AFRO Bombers Softball team forms a threat in the Department of Recreation's Industrial and Trade School League. Shown, left to right, kneeling, J. Smackum, Freddy Howard, James Lee, Roger Bowie, head coach; Scotty Gross, assistant coach coach; Herndon White, Stewart Adams; Standing, Peyton Gray, manager; Bob Rea, George Lee, Joseph Goldman, Leon Brown, Owen Lee, Matthew Bobian, and Jesse Clark, co-manager. Not shown are players James (Biddy) Wood, Dave Major and Edward Smith.

Haven't You Been Missing Something ?
Harwood's
Canada's Finest Whisky
BLENDED CANADIAN WHISKY 90.4 PROOF
KENFIELD IMPORTERS, LTD., N. Y.

JOIN
BALTIMORE'S
NEWEST and MOST
Complete Auto Service Club
WHICH GUARANTEES YOU THESE SERVICES:
- TOWING
- ROAD SERVICE
- 12 LUBRICATIONS A YEAR
- TOURISTS INFORMATION
- MANY OTHER SERVICES

PARAMOUNT PAA AUTO-ASS'N.
INCORPORATED
1113 W. Lanvale St.
LAfayette 0624

AFRO Bombers Score 11-5 Win Over Watchmakers

With an 11-5 win over Morgan School of Watchmaking Sunday, the AFRO Bombers softballers loom as a threat in the Department of Recreation's Industrial-Trade School League.

In the opening frame, the Watchmakers set up a 3-run lead and tallied two more in the third. The Pressmen, however, scored four tallies in their first inning to establish a lead which was never relinquished.

Roundtrippers were clouted by the AFRO's hard-hitting shortstop, George Lee, and pitcher Leon Brown.

The game, called to a close in the bottom of the sixth due to a league time limit ruling, came to an exciting double-play finish. The Watchmakers had loaded the bases when M. Griffith smashed a sizzling grounder to shortstop Lee who scooped it up, stepped on second to worce the runner out then peged to firstbaseman Scotty Gross in time to nip the batter, retiring the side.

The Bombers used two pitchers, Gross and Brown, and the Watchmakers Ringgold, Chase and Griffith. The win was the third in four starts this season for the Bombers who expect a nip and tuck scrap with the Tailoring Institute at 11 a.m., Sunday at Druid Hill Park enclosure, near the tennis courts.

Bombers (11)	Ab	R	H	Watchmakers (5)	Ab	R	H
Howard,lf	4	2	1	Jefferson,2b	5	1	2
E. Smith,rf	4	1	0	Scott,cf	5	1	1
G. Lee,3b	4	1	0	Moore,3b	5	1	2
J. Lee,ss	4	2	3	Hankins,rf	4	1	1
Gross,p/1b	4	1	1	Und'wood,ss	3	0	0
Bobian,c	2	1	0	Chase,p	2	1	1
Adams,1b	2	0	0	McCoy,c	2	0	1
White,cf	3	0	0	Foust,lf	2	0	0
O. Lee,2b	3	0	0	Ringgold,p	2	0	0
Goldman,rf	0	0	0	Garland,1b	2	0	0
Brown,p	1	1	1	Griffith,p	2	0	0
Bowie,c	1	0	0				
Totals	31	11	9	Totals	34	5	8

Watchmakers—3 0 2 0 0 0— 5

Westside Royals Lambasted, 20-4

Social Security Clerks staged a 14-run second inning to crush the Westside Royals, 20-4, in a Monumental League game Sunday.

Westside Royals	ab	r	h	Clerks	ab	r	h
Morris,rf	4	1	1	Johnson,cf	5	3	3
Jessie,cf	3	0	0	H Green,lf	4	2	2
Kampe,lf	3	0	0	E.Tho'as,2b	4	2	3
Williams,3b	2	0	0	Bracey,c	4	2	2
Gilliard,ss	2	1	1	D.Quarles,rf	3	3	3
Jackson,2b	2	0	1	A.Greene,3b	4	3	3
Ray,1b	2	0	1	Scott,1b	4	2	2
Hoover,p	3	2	3	Pleasant,ss	3	1	1
Edmond,c	3	0	0	Hamlet,p	4	2	2
Sheard,2b	1	0	0				
Sleepy,1b	2	0	0				
Totals	26	4	7	Totals	35	20	21

Social Security Clerks 3 14 0 0 0 3—20
Westside Royals 0 0 2 0 0 2— 4

BOWLING

League Standings

SUMMER MIX LEAGUE		
Imps	3	0
Five Horsemen	3	0
Regent	2	1
Waverly	1	2
Ravens	0	3
All Stars	0	3
MINOR LEAGUE		
Windsors	83	19
Jr. Tonkers	78	25
Jules Men's Shop	74	28
Martin Locals	69	33
Fremont Socials	62	40
Streamliners	53	49
Townsmen	49	53
Spartans	49	53
Druid Station	48	54
Charles Bowling Alley	39	63
Silent sSocials	36	66
N.A.P.E.	34	68
Mid City	22	80
Eagles	19	83
GIRLS LEAGUE		
Woodpeckers	85	20
Five Locketts	64	41
Duck Pin Dubs	60	45
Strand Five	40	65
Wood Hawks	38	67
Strand Coeds	29	76
MAJOR LEAGUE		
Streamliners	67	38
Strand	60	45
Baltimore Sstars	53	52
Woodmen	47	58
Jim's Diner	45	60
Five King Pins	43	62

BAVENS—A. Stewart, 72, 86, —; E. Palmer, 56, —, 64; R. Brown, 91, 95, 87; C. Palmer, 96, 84, 107; A. Stewart, 100, 89, 100; H. Cornish, —, 102, 86; Total—1325.

FIVE HORSEMEN—M. Hill, 85, 95, 117; F. Greene, 70, 83, 90; E. Greene, 97, 100, 113; V. Chambers, 108, 122, 111; J. Brown, 99, 94, 119; Total—1503.

WAVERLY—Lewis, 83, 79, 81; Williams, 102, —, 84; G. Brown, 75, 90, 75; Branch, 103, 87, —; C. Brown, 103, 94, 120; J. Brown, —, 115, 118; Total—1409.

REGENT — Goldstrom, 96, 86, 90; W. Johnson, 106, 97, 94; C. Waters, 95, 95, 100; Spriggs, 106, 85, 74; Washington, 92, 120, 103; Total—1439.

IMPS—E. White, 94, 102, 86; E. Lules, 89, 92, 82; E. Jones, 84, 111, 121; W. Wallace, 84, 105, 116; W. Carter, 110, 79, 105; Total—1440.

ALL-STARS — Blind, 75, 75, 75; Blind, 75, 75, 75; Albert, 96, 87, 114; Scott, 97, 96, 82; Fred, 88, 106, 106; Total—1322.

JULES MEN'S STORE—Cooke, 99, 101, 89; Greene, 114, 102, 96; Lester, 106, 121, 92; Howard, 96, —, 119; Burkett, 102, 113, —; Garrett, —, 95, 103; Total—1548.

STREAMLINERS—Weems, 103, 88, 86; Johnson, 77, 95, 77; Blind, 85, —, —; Wiley, 73, 113, 82; Wilson, 122, 113, 106; Sheppard, —, 79, 79; Total—1369.

JR. TONKERS—P. Dorsey, 96, 96, 112; C. Dorsey, 133, 88, 109; J. Dorsey, —, —, 101; C. Johnson, 103, 87, —; W. Dorsey, 110, 104, 103; R. Jones, 99, —, 96; Total—1560.

N.A.P.E.—Sampson, 89, 114, 93; I. Williams, 105, 109, 118; Lindsay, 87, 98, 105; Burkett, 89, —, —; Marshall, 88m 96, 110; J. Williams, —, 103, 101; Total—1505.

SPARTANS—E. Kenney, 92, 87, 96; J. Kenney, 95, 94, 112; Hunter, 101, 118, 91; Monroe, 956, 123, 108; Boyd, 110, —, 123; Total—1550.

SILENT SOCIALS—Blind, 85, 85, 85; Johnson, 84, 99, 86; Barnes, 77, 76, 108; Washington, 85, 104, —; Waters, 96, 124, —; Total—1331.

WINDSORS—Hawkins, 106, 120, 102; Jackson, 85, 98, 107; Robinson, 85, 116, 99; Weaver, 106, 147, 125; Wood, 100, 124, 111; Total—1631.

DRUID STATION—Hill, 113, 107, 91; Gwaltney, 71, —, —; Fowlkes, 103, 85, 71; Scott, 92, 121, 14; Green, 87, 102, 94; Hughlett, —, 98, 114; Total—1469.

CHARLES BOWLING—Merchant, 117, 89, 112; Henry, 107, 119, 99; Turner, 98, 100, 87; Wilson, 93, 108, 148; Troy, 83, 86, 109; Total—1525.

EAGLES — Peterson, 80, 115, 91; Blackstone, 81, 104, 112; Ray, 93, 92, 110; Wicks, 104, 95, 83; Williams, 92, 103, 95; Total—1451.

TOWNSMEN—Thompson, 127, 88, 124; Haskins, 106, 126, 108; Maker, 87, 89, 116; Bowles, 108, 89, 108; Cheatham, 85, 107, 90; Malcolm, —, —; Total—1538.

FREMONT SOCIAL—White, 74, —, —; Anthony, 90, 113, 112; Gough, 90, 113, 91; Whiting, 111, 113, 80; Gray, 101, 95, 106; Williams, —, 103, 93; Total—1478.

MAERTIN LOCAL—L. Butler, —, —, —; R. Pettigrew, 88, 9-0, 97; F. Hutchins, 107, 106, 129; G. Gordon, 130, 123, 112; R. Ferguson, 107, 95, 98; P. Lawson, 100, 125, 115; Total—1622.

MID CITY — James, 97, 85, 92; White, 80, 114, 140; Spriggs, 90, 109, 102; Johnson, 84, 94, 112; Blind, 85, —, —; Richardson, —, 92, 97; Total—1473.

JIMMIE'S DINER—A. Wheeler, 116, 119, 98; S. Lockett, 86, 107, 111; E. Young, 103, 114, 130; H. Rawls, 91, 113, 114; J. Wiggins, 103, 11, 20; Total—636.

FIVE KING PINS—Branch, 95, 120, 127; J. Brown, 127, 114, 127; Stewart, 95, 99, 97; Wilson, 123, 97, 97; C. Brown, 103, 109, 110; Total—1641.

WOODMEN—E. Aulton, 91, 100, 95; A. Lindsey, 94, 91, —; G. Lee, 94, 124, 112; A. Haynie, 96, 90, 89; E. Hunter, 106, 126, 148; Total—1560.

STREAMLINERS—Stainback, 116, 85, 125; J. Hunter, 118, 113, 106; M. Brown, 113, 95, 111; S. Brown, 120, 110, 98; D. Howard, 89, 115, 110; Total—1624.

KEGLERS—L. Smothers, 124, 115, 169; B. Lockett, 161, 146, 117; B. Schenck, 181, 198, 131; R. Burkett, 157, 159, 137; G. Stainback, 201, 112, 190; Total—2298.

AETNA — Grass, 131, 107, 107; Scotland, 146, 115, 133; C. Smothers, 153, 142, 173; N. Bartz, 211, 233, 181; W. Hunter, 180, 144, 191; Total—2347.

KING PIN FIVE—Chesson, 146, 142, 126; Ford, 139, 101, 153; Carter, 144, 123, 154; J. Brown, 200, 168, 154; N. sSheppard, 136, 147, 201; Total—2234.

HILLTOP—M. Cox, 121, 140, 104; E. Finks, 118, 97, 100; Hayman, 137, 178, 156; Turner, 156, 147, 138; Campbell, 157, 179, 156; Total—2084.

Royal Golfers Top Monumental

The Monumental Golf Club was defeated by the Royal Golf Club of Washinton, D.C., on Sunday at Carroll Park, by a score of 23½-12½.

Washinton-Points
W. Carter-L. Barnes—½
O. Jererson-A. Brown—1½
J. Precia-D. Stroman—2½
A. Fisher-G. Adams—2
C. Wright-J. Percy—3
J. Bradley-R. Brooks—1½
B. Brown-R. Crawford—1½
J. Reid-R. Thomas—2½
T. Oston-H. Miller—3
C. Marshall-C. Rivers—3
R. Tucker—0
G. Garner—2½

Baltimore-Points
J. Gaskins-W. Clark—2½
W. Green-M. Green—1½
H. Parks-N. Weaver—1½
L. Harmon-W. Johnson—1
E. Spruill-S. Tillie—0
A. Johnson-J. White—1½
S. Stewart-C. Martin—1½
Bullard-Reddick—½
F. Cook-C. Tarter—0
Washington-C. Williams—0
E. Haskins—3
W. Adams—½

On Sunday May 21 the Club will have its Two-Ball Scotch foursome which will begin at 9 a.m. sharp.

Softball Standings

STANDINGS

Monumental Unlimited Baseball			
Dolphin A.C.	2	0	1.000
Westside Eagles	2	0	1.000
Cobra A.C.	2	0	1.000
Social Security	1	1	.500
Arundels	1	1	.500
Barber Institute	1	1	.500
Post Office	0	2	.000
Westside Royals	0	2	.000
Eastside C.C.	0	2	.000
Bluebirds	0	2	.000
Industrial and Trade			
NORTHERN DIVISION			
Afro-American Bombers	2	0	1.000
Morgan Watchmaking	1	1	.500
Crow Cork and Seal	0	1	.000
Hutzler Bros.	0	2	.000
SOUTHERN DIVISION			
Building Trade School	2	0	1.000
Tailoring Institute	1	1	.500
N.Y. Technical	0	1	.000
West Baltimore Club			
Spartans A.C.	1	0	1.000
Mohawks	1	0	1.000
Mt. Winans Eagles	0	1	.000
Finos	0	1	.000
Athenians	0	0	.000
East Baltimore Unlimited			
Cavaliers	1	0	1.000
Ritz A.C.	1	0	1.000
Caravans	0	1	.000
Brigadiers	0	1	.000
Raiders	0	0	.000
Sam's Sportsmen	0	0	.000
Hill Esquires	0	0	.000
Cross-City Intermediate			
Cherry Hill Kings	1	0	1.000
Fairfield Apaches	1	0	1.000
N.W. Police Boys cClub	1	0	1.000
Jr. Red Dogs A.C.	0	1	.000
Jr. Mystics	0	1	.000
Cloverdale DiMaggios	0	1	.000

Boy Wins Television Set at Little Theatre

Calvin Parker won a television set at the second performance of "Spring Variety" by the Little Folks Theatre at the Regent, Saturday, as more than 700 children watched the performance.

The group, composed of some 100 children under the direction of Miss Ann Mercer, has been presenting its musical show at the Beauticians Trade Exhibit at the Armory. The children in the show range in age from 2 to 17 years.

LA PALINA
hands you America's STANDOUT Cigar Value!

LA PALINA
DE LUXE
9c

IDEALS SIZE

14 N. Howard Street — LExington 3066
Bacharach Rasin Co., Inc.
The Store of a Thousand Sports
Skaters! Plenty of Other Values in Stock!

Low Price! High Value!
Ladies' Skates 12.95
Sturdy, supple white elk leather uppers. All metal adjustable chassis. Maple or fiber wheels. In sizes 3 to 9. Men's skates, 6 to 12, black uppers, $12.95.
Skating tights 1.75
Skating Skirts 3.95
Ten-gore ballerina skirts in shimmery rayon faille. In black, white or a choice of eight colors!
Skate Cases 3.95
All metal, reinforced ends. Lock. Many colors to choose. Holds skates and accessories.
Eastern Open Golf Tournament
Mt. Pleasant Course. Aug. 17-20. See us for details.
Bacharach Rasin Co., Inc.

"Make Mine Manischewitz Kosher Wine"

...says LIONEL HAMPTON
"It captures the taste of the sweet grape!"
"I like my wine sweet ... and my music hot," says top bandleader Lionel Hampton. "That's why I go for Manischewitz Kosher Wine!"
Try Manischewitz today! It's a deliciously different wine made with choice, sweeter grapes according to ancient tradition. Available from ⅘ pint to gallon sizes, in Blackberry, N. Y. State Malaga and Concord.
America's Favorite Kosher Wine

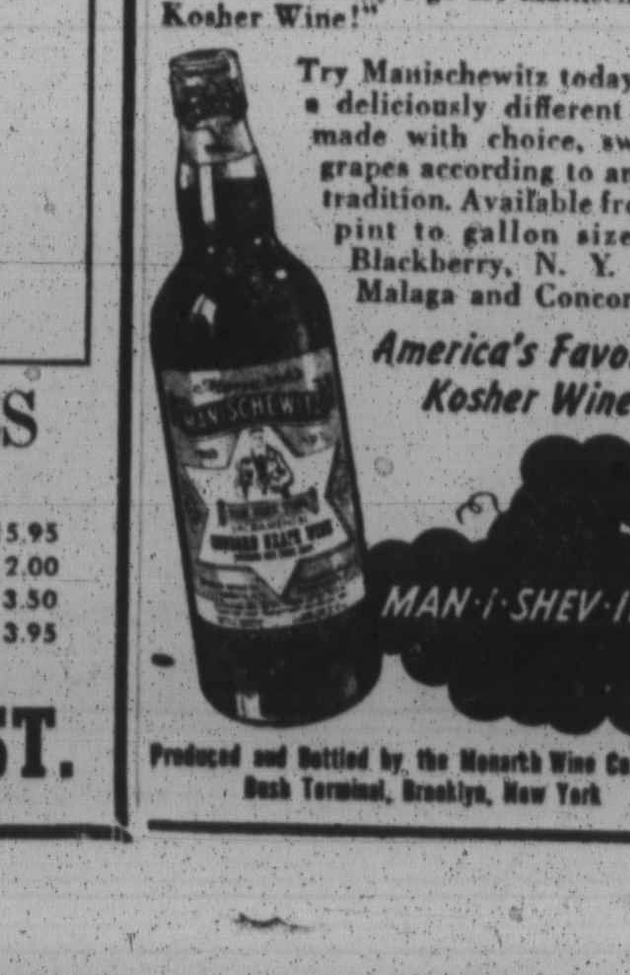

Produced and Bottled by the Monarch Wine Co., Inc. Bush Terminal, Brooklyn, New York

CLARENCE MUSE, popular motion picture star, says:
"Friends, enjoy my favorite ... smooth, sociable Schenley"

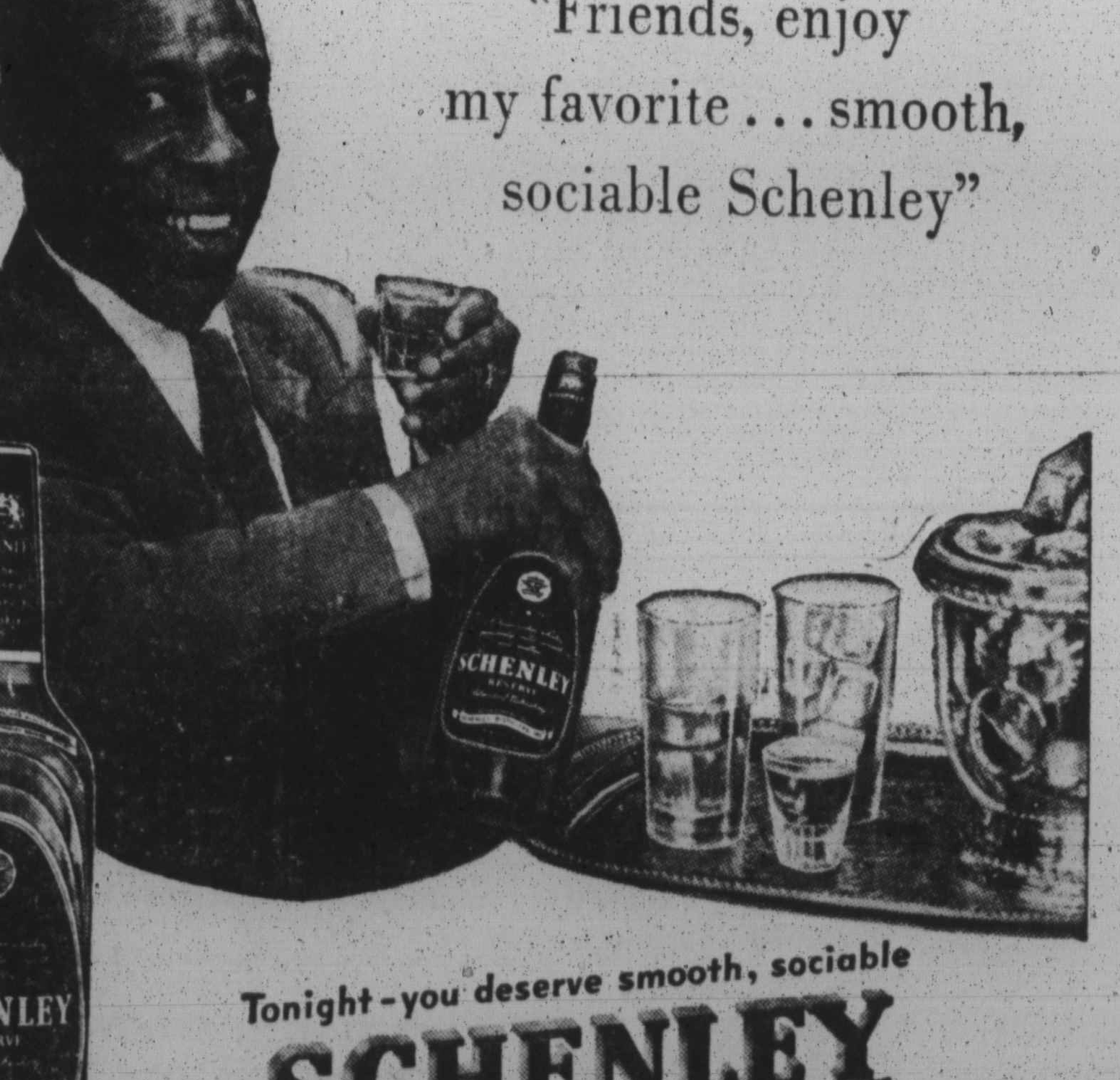

Tonight—you deserve smooth, sociable SCHENLEY
RARE BLENDED WHISKEY 86 PROOF. 65% GRAIN NEUTRAL SPIRITS. ©1950, SCHENLEY DISTRIBUTORS, INC., NEW YORK CITY

Moore-Lee Card Monday Promises Heated Action

Odell Hayes, Clever Local Boy, Makes Debut at Coliseum in One of Preliminaries

Another local amateur champ has been added to the show of the Garden Athletic Club when its presents Bobby Lee and Terry Moore in its first show Monday night at the Coliseum.

This time Odell Hayes, a product of the Northwestern Police Boys Club, who has been cutting such a swath in the amateur ranks, will turn professional against Johnny Clemens. Odell, now a stablemate of Terry Moore, has been working out with Terry for this, the most important bout in the career of each.

Odell is out for his pro win and Terry is hoping the Southern welterweight title and the trophy that goes to the winner.

Of course, Bobby Lee also has his eyes on this title and will offer plenty of opposition in Terry's path.

Gene Gunther tries to erase a defeat at the hands of Billy Cofield in the six-round semi-final and will have his work cut out for him as Billy is intent on making it two wins in a row over Gene.

With Elmer Barksdale, the local and AAU champ, making his pro debut against Dave Jacobs, the champ from Washington, plenty of action should be dished up.

Two other four-rounders will be added to this show with a total of 32 rounds of boxing on tap.

The complete show:
Terry Moore vs. Bobby Lee, 10 rds.
Gene Gunther vs. Billy Cofield, 6 rds.
Elmer Barksdale vs. Dave Jacobs, 4 rds.
George Walker vs. Lester Reed, 4 rds.
Damion Humes vs. Billy Richardson, 4 rds.
Odell Hayes vs. Johnny Clinton, 4 rds.

Spartan Ten Downs Mt. Winans, 11-7

Spartans A.C., defeated Mt. Winans softies in a West Baltimore Club League game Sunday.

Spartans (11)	Ab	R	H	Mt. Winans (7)	Ab	R	H
Fisher,rf	4	2	2	Jackson	5	1	2
Ruffin,cf	4	2	2	Patterson	4	2	2
Murphy,lf	4	3	3	Loylid	4	3	2
E. Ruffin,ss	4	2	3	Thomas	3	1	2
Franklin,3b	4	1	1	J. Beades	3	0	1
Copeland,c	4	0	4	Foster	4	0	0
Rich'son,p	4	0	0	Leggs	4	0	0
Cook,2b	3	0	1	Johnson	4	0	0
Crowton,1b	3	1	1	C. Beads	4	0	2
Totals	34	4	17	Totals	35	7	11

Mt. Winans—2 1 0 3 0 0 1— 7 11
Spartan—3 5 0 0 0 3 x—11 17

Baseball

In the Majors

National League

May *19, 20—at home with Pittsburgh
May 21, *22—at home with Cinn.
NEW YORK GIANTS (Thompson):
May *19, 20—at home with Cinn.
May 21—at home with Pittsburgh (two games)
BOSTON BRAVES (Jethroe):
May *19, 20—at home with Cards
May 21—at home with Cubs (2 games)

American League

CLEVELAND INDIANS (Doby, Easter):
May *19, 20—at home with Red Sox
May 21, *22—at home with Yankees

In the Minors

International League

SPRINGFIELD CUBS (Thurman, Baker):
May 19-22—at Baltimore
JERSEY CITY (Irvin, Smith):
May 19-22—at Syracuse

American Association

MINNEAPOLIS (Dandridge, Barnhill):
May 17-19—at home with Columbus
May 20-22—at home with Toledo
ST. PAUL (Pendleton):
May 11-10—at home with Toledo
May 20-22—at home with Columbus

Pacific Coast League

PORTLAND (Marquez, Ritchey):
May 16-21—at San Diego (Minoso, Welmaker, Simpson, Smith)
SAN DIEGO (Minoso, Welmaker, Simpson, Smith):
May 16-21—at home with Portland (Marquez, Ritchey)
OAKLAND— (Wilson, Noble):
May 16-21—at home with Hollywood

In the Collegesonly.

May 19 —, Ft. Valley at Morris Brown
May 20—Shaw at St. Augustine's
Morris Brown at Ft. Valley

POSNER'S "World's fastest selling hair-straightener and black-rinse."

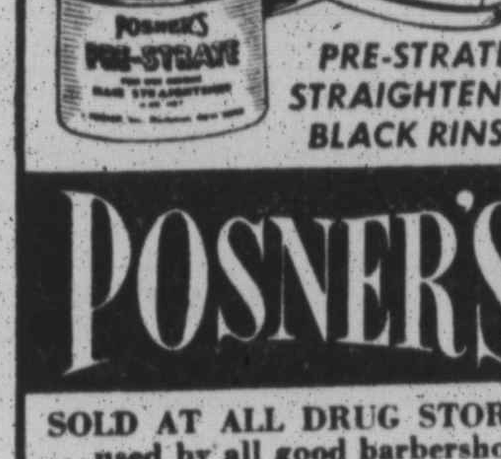

PRE-STRATE STRAIGHTENER BLACK RINSE
POSNER'S
SOLD AT ALL DRUG STORES ...used by all good barbershops.
Ask for it by name—today!

School 122 Issues Call for Softies

Ezra Murdock, director of activities at School 122, issued the first call for entries in the softball leagues to be conducted there this summer.

Five loops are now in the process of formation: Midget League for boys under 14 years of age; Junior League for boys from 14 to 16; Intermediate League for the 16 to 18 group; Unlimited League for boys over 18, and the Girls Unlimited League.

Application blanks may be obtained on request at School 122.

An important meeting will be held Tuesday afternoon at 4 o'clock at the playground. The following teams are urged to have representatives present:

Junior Lucky Strikes, Crisco Tigers, Mets A.C., Royal Dukes, Stars, McCulloh Macs, Fino Cubs, Ramblers, Vulcans and Packers.

Monumentals Underway, Intermediates Start Sat.

Five games were played last Sunday in the Bureau of Recreation's Monumental Baseball League.

Defending champion Dolphin A.C. notched its second victory by turning back Eastside C.C., 10 to 8, in a hard-fought contest at Clifton Park. Cobra A.C. scored 12 runs in the first three innings as they copped a 15 to 10 win from the improved Bluebirds.

Barber Institute scored six runs in a big six inning as they beat the Arundels from East Baltimore, 14 to 8. Social Security hit a season's high of 20 runs as they swamped the Westside Royals, 20 to 4. Post Office upset the strong Pestside Eagles, 7 to 6, but forfeited to the Eagles by using ineligible players.

The Monumental Intermediate Baseball League will commence play tomorrow (Sunday) when the Sparrows Point Seahawks open against East Baltimore's Golden Eagles at Sparrows Point. Other teams entered in this circuit are: the Northwestern Police Boys Club, Jr. Black Caps, Dolphin Juniors and Trailways.

The schedule for next week follows:

May 21 Post Office vs S. Security 1:00 p.m.
Barber Inst. vs Bluebirds 3:30 p.m.
Westside Royals vs Eastside 1:00 p.m.
Dolphin A.C. vs Arundels 3:30 p.m.
*Cobra A.C. vs Westside Eagles 1:00 p.m.

Monumental Intermediate League
**May 20 Seahaws vs Golden Eagles 3:00 p.m. Sparrows Point
May 23 N.W. Police Boys vs Jr. Black Caps 6:15 p.m.
*at Carroll Park
** at Sparrows Point
All others at Druid Hill.

Doby Bats in 6 Runs to Top Tribe's 15-4 Win Over A's

CLEVELAND — Larry Doby's potent bat drove in six runs with a grand-slam homer, a triple and a single Tuesday night to pace the Cleveland Indians to a 15-4 victory over the Philadelphia Athletics.

The star centerfielder was at bat five times and was walked once by Alex Keliner who held the Tribe scoreless for the first four innings.

First-baseman Luke Easter had a perfect day at bat with three hits in three times at the plate and scored a run.

The Tribe collected 20 hits off four Philadelphia pitchers. Early Winn, winning pitcher, gave up five hits.

Stonewall En Route to Havana Bout

WASHINGTON

Stonewall Jackson, former Phelps pupil and local welterweight fighter, departed Monday by plane for Havana, Cuba, where he faces Chico Varona in a 10 rounder Friday night, May 19.

TRADE-IN SALE
FREE TUBES WITH ALL
FIRESTONE U.S. ROYAL FISK TIRES
NO MONEY DOWN
$1.00 A Week
★ Motors Overhauled
★ Brakes Relined
★ Transmission
★ Ignition
★ Clutches
★ Front End Alignment
No Money Down
Smart Motorists Rush To ...
B-B TIRE CO.
FOR SERVICE CALL PEa. 9783 PEa. 7733
1301-3-5-7-9 E. FAYETTE ST.
cor. CENTRAL AVE.

NO TWO WAYS ABOUT IT... By Larry Reynolds

7
HUNTER
First over the Bars
Fine Blended Whiskey

AND THERE ARE NO TWO WAYS ABOUT THIS ... AT TODAY'S POPULAR PRICE HUNTER IS BY FAR YOUR BEST BUY FOR FINER QUALITY, BETTER FLAVOR, SMOOTHER TASTE.
$3.95 4/5 QT. $2.49 PT. $1.27 ½ PT.
Hunter-Wilson Distilling Co., Inc., Louisville, Ky. Blended Whiskey 86.8 Proof. 65% grain neutral spirits.

Bill Cash, Stars' Catcher, Jumps to Mexican Loop

The number of Philadelphia Stars' players who have jumped to the Mexican League this year mounted to five last week.

The latest to take the leap is Bill Cash, veteran catcher who deserted the local Negro American League entry without notice.

His action did not become known until he failed to join the team on Thursday for its current swing.

In going to Mexico, the 31-year-old Cash joins four Stars' pitchers who jumped the team before the season opened. They are Barney Brown, Bill Griffith, Henry Miller and Joe Filmore.

Ed Bolden, president of the Stars, was surprised at Cash's departure, but he said he believed a telegram the big catcher received in Baltimore on opening day asked him to come south of the border.

7 Years With Stars

Cash, a 190-pounder, completed seven seasons with the Stars, whom he joined after attracting widespread attention as a backstop on the Overbrook High School team.

He was considered to be one of the best catchers in colored baseball and was scouted last season by the Boston Braves.

The Braves' ivory-hunters were reportedly conducted himself behind the plate, but balked at having him signed by the major league team because of his inconsistent hitting.

In his years with the Stars, Cash never hit more than .289, a mark he attained in 1948. However, he twice played in the East-West game.

Bolden, although admitting that his team has been hard hit by the jumpers, said he is confident that the Stars will make a good showing this season.

He said many persons who saw the team her on May 8, compare it to the Phillies, which is one of the hottest major league teams.

Ex-Generals Help Leonardtown Score

WASHINGTON

Leonardtown Yanks, with three ex-Armstrong players in the line-up, trounced the Charlotte Hall Bombers, 11-8, Sunday on the losers' ground.

Charles Robinson, on the mound for the Yanks, hurled himself out of trouble in the ninth after loading the bases. He fanned two and forced the last batter to pop up to retire the side.

Catcher Sinclair Brooks paced the attack with two hits in three trips to the plate while Elmer Brown's spectaculaf running catches in the field gave Robinson the support he needed.

Tan Athlete Sets Hurdles Mark

WEST CHESTER, Pa. — Tom Miller, Tredyffrin-Easttown High School athlete, set a meet record in the 120-yard high hurdles as Coatesville High captured team honors in the 18th annual Chester County track and field championships here Saturday.

Miller's clocking of 0:15.2 knocked five-tenths of a second off the hurdles mark he set in 1948. He also won the broad jump with an effort of 20 feet, 6½ inches.

The individual winners on the triumphant Coatesville team included Don Williams, who won both the 220 and 440; Arthur Pollard, 100; Jerry James, 880; and James Lopp, high jump.

PLASTIC FIBRE
Auto Seat Covers
only $12.95
SARAN PLASTIC 19.95
For Most Makes & Models '39-'50
INSTALLED FREE!
Quick, Courteous Service
H. W. KLOMPUS CO.
250 W. PRESTON ST.
At 5th Regiment Armory
MUlberry 6575

STRAIGHT?
Yes, here's a gin you can enjoy without a mixer.
WHY?
Because this American Original, produced by an original Seagram process, gives you a gin that's ...

An American Original
Seagram's Ancient Bottle distilled dry Gin
A pale golden gin of rare mellowness and superb bouquet made by an original and unique method, the first pale golden gin of its kind ever made in America
distilled & bottled by Joseph E. Seagram & Sons, Inc. Lawrenceburg, Indiana

Naturally GOLDEN
Naturally SMOOTHER
Naturally BETTER
This process starts where other gins stop. Just ask anyone who's tasted it or, better still, try it straight yourself and see what we mean.
DISTILLED FROM AMERICAN GRAIN. 90 PROOF. SEAGRAM-DISTILLERS CORP., NEW YORK

Mr. Boh wins in a breeze!

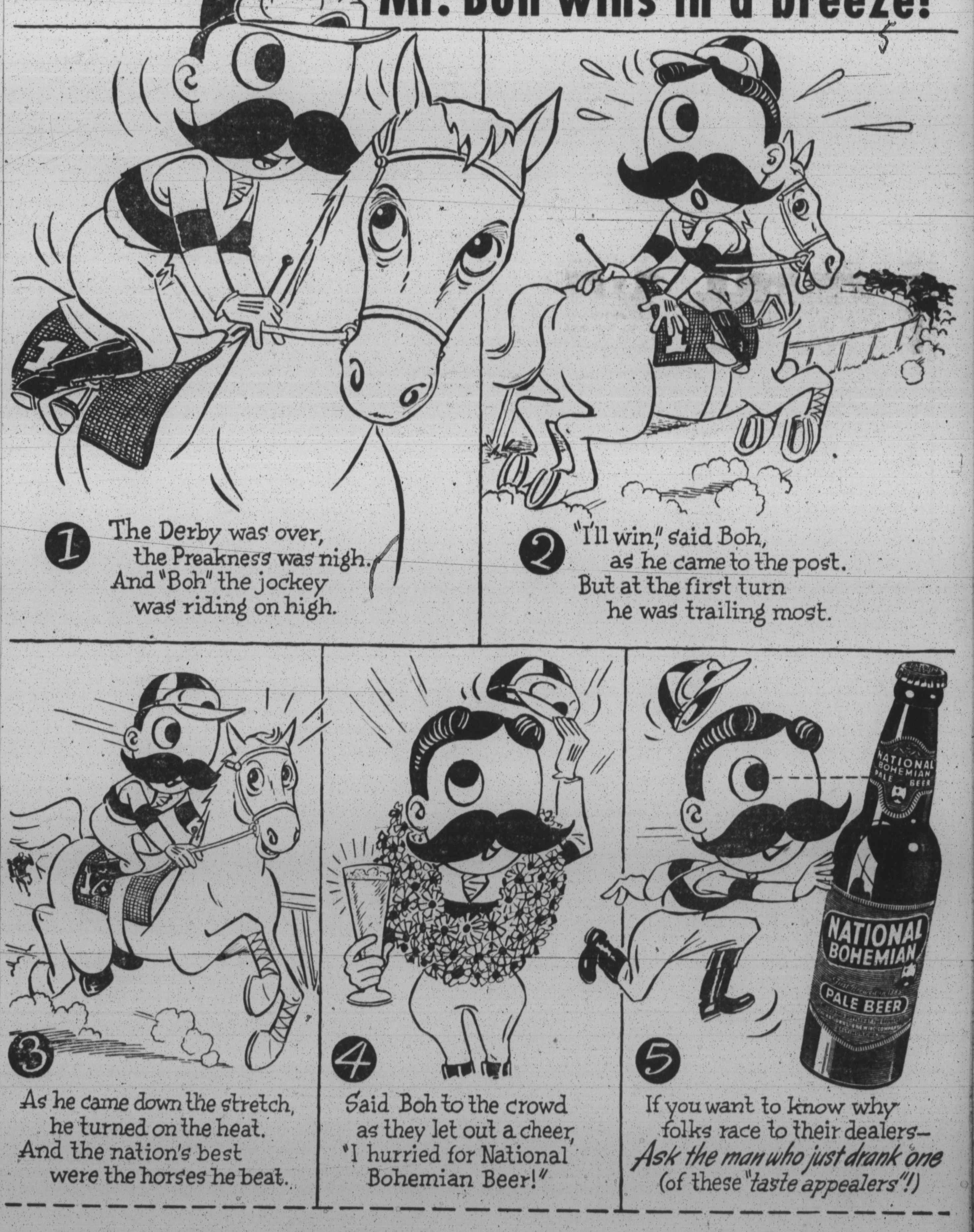
1 The Derby was over, the Preakness was nigh. And "Boh" the jockey was riding on high.
2 "I'll win," said Boh, as he came to the post. But at the first turn he was trailing most.
3 As he came down the stretch, he turned on the heat. And the nation's best were the horses he beat.
4 Said Boh to the crowd as they let out a cheer, "I hurried for National Bohemian Beer!"
5 If you want to know why folks race to their dealers— Ask the man who just drank one (of these "taste appealers"!)
NATIONAL BOHEMIAN PALE BEER

NATIONAL BOHEMIAN BEER
Lighter— Drier— more Satisfying!
Ask the man who just drank one!
©The National Brewing Company Baltimore 24, Maryland