Ship Worker Awarded $3,750 for Back Injury

A $3,750 award was ordered recently by the State Industrial Accident Commission for John H. Wright of the 900 block N. Gilmor St. for an injury he received on a job.

Mr. Wright injured his back on May 27 of last year while employed by a steamship company. He was represented by Amos I. Meyers, attorney.

The EXCHANGE
661-665 W. Baltimore St. MU. 6190

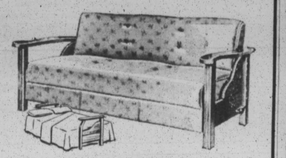

Reg. 59.95 SAVE $10 $49.95
Handsomely styled Sofa Bed is tailored in durable tapestry. Opens quickly to a comfortable bed with room for 2!

TRADE SCHOOL
DIRECTORY
TAILORING - REPAIRING
RADIO & TELEVISION
BRICKLAYING
DRAFTING
ABOVE COURSES APPROVED FOR VETERAN TRAINING
Attend the Largest School of its Kind in the East!
Morning / Afternoon / Night — CLASSES START MONDAY, MAY 29
REGISTRATION OFFICE
N. Y. TECH.
1224 PENNA. AVE.

GOOD Glasses As Low As $10.50
Yes, complete glasses, including lenses, frames, and a thorough examination of your eyes by Dr. M. N. Boskin, a registered doctor of optometry, for as low as $10.50.

Open Evenings to 9 P. M.
PENN OPTICAL CO.
1525 PENNSYLVANIA AVENUE LA. 6359

ARE YOU SICK?
THEN
See DR. JONES
for
Chiropractic Health Service
Complete X-Ray Laboratory
Registered Nurses in Attendance
Phone Mulberry 6592. 1109 Myrtle Ave.
OFFICE HOURS:
10 to 12 A.M.—2 to 4 P.M.—6 to 8 P.M.
EXCEPT TUESDAYS and SATURDAYS
SUNDAYS and HOLIDAYS BY APPOINTMENT

DR. J. L. JONES

CHARLES R. LAW
FUNERAL ESTABLISHMENT
ONE OF BALTIMORE'S LARGEST AND MOST ATTRACTIVE FUNERAL HOMES

602 MADISON AVE.
BALTIMORE, MD.
SA. 7560
Service Is Our Motto
ALL MODERN CONVENIENCES AVAILABLE

Slum Area Considered for Housing Project

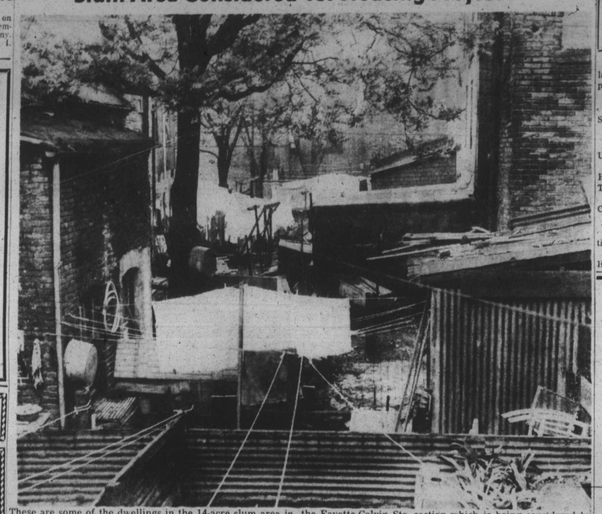

These are some of the dwellings in the 14-acre slum area in the Fayette-Colvin Sts. section which is being considered by the housing authority for a new housing project. This picture was shot from a rear window on Lexington St. On the left is the back of Colvin St.; in front is Orleans St.; and on the right, the rear of East St.

1197 Families Must Be Relocated

(Continued from Page 1)

den thing, but one that is slow and careful.

He estimated that to complete the Broadway project would take five years, and the Waverly project from three to four years.

Meanwhile, Mr. Steiner explained, a relocation service will be set up to study the rehousing problems of each family that is to be displaced.

In this connection, he added, the Commission will work closely with the Housing Authority which is beginning its 10,000 new-unit construction program.

Cherry Hill Gets Some

Several hundred of these units are to be constructed at Cherry Hill. Another 650 are being planned for East Baltimore on some 14 acres bounded by Orleans, May, Lexington and Fayette Sts.

Real estate agencies also will cooperate in the problem of relocation, Mr. Steiner said, adding that the new garden apartments on the Broadway site probably will be suitable for those families whose incomes are too high for public housing.

The ordinances which would allow the city to begin condemnation proceedings for the two redevelopment sites are scheduled to be introduced in the City Council on Monday.

Contracts Approved

Meanwhile, the Board of Estimates has approved contracts with private corporations for the development of the sites after the areas have been razed and cleared.

Churches that would be affected by the Broadway project include Wayland Baptist at Jefferson St. and Broadway; Israel Baptist at Orleans and Bethel Sts. and St. Philip's Lutheran in the 500 block N. Eden St.

Other churches, together with Dunbar High School, the Chick Webb Center and several movie houses will be undisturbed.

A playground of a whole city block is planned for development adjacent to the Dunbar School where Mr. Steiner pointed out that 3,500 pupils are without play space.

Block Size Playground

Another playground would front the Webb Center, lying between the recreation center and the Dunbar School, and near the Eastern Health District Building which is to be constructed.

One of the garden apartments would front on Eden St., with the rear toward Central Ave., and bounded on the other sides by Monument St., and the playground adjacent to the school.

The other garden apartments would be located within the boundaries of Jefferson, Caroline, Orleans Sts. and Central Ave. Nearby would be a development of stores and offstreet parking facilities.

Services of Hopkins

On the other side of Caroline St., three garden apartments, a playground, elevator apartments, and a development of stores and offices are planned for additional housing accommodations in connection with the services of Hopkins Hospital.

Student dormitories, near the present nurses' home, also are included in these plans.

Mr. Steiner said that although initial planning calls for the use of these apartment buildings for persons connected with the hospital, it is possible that some of these accommodations may be designated for colored occupancy, depending upon the hospital's needs.

Owners Get Warning

The director warned that property owners living in these areas should not deal with buyers unless they are authorized city agents carrying letters with the city seal.

He declared that during the entire period of negotiations, the city will make an honest effort to pay a fair value for property purchased. About 91% of those in the Broadway area are tenant families.

'Good Boy,' Who Shot His Father to Death, Acquitted

(Continued from Page 1)

rang out.

Young Sullivan, after seeing that his father had been shot, dashed into the street and hailed a taxi, which took him to Provident Hospital. Sullivan Sr. died of a brain wound.

Their landlady, Mrs. Leah Dobbin, also testified that the elder Sullivan was "dangerous." She said she had ordered his arrest a month earlier because he threatened her with a razor in a dispute about rent.

Ex-Wife Tells of Threats

Sullivan Sr.'s wife, Mrs. Irma Clifford, said she left him 15 years ago and that every time they met on the street, he would threaten her. Once, she said, he cut her throat and dared her to have him arrested.

Under questioning by William J. O'Donnell, prosecutor, Sullivan Jr. said he could not explain why the bullet entered his father's head from the rear.

"He was charging fast. I hit him and the gun went off," the youth said. Sullivan Jr. admitted that he had taken the gun from the glove compartment of a man's car about a month prior to the shooting.

GOOD Glasses As Low As $10.50
Yes, complete glasses, including lenses, frames, and a thorough examination of your eyes by Dr. M. N. Boskin, a registered doctor of optometry, for as low as $10.50.

Open Evenings to 9 P. M.
PENN OPTICAL CO.
1525 PENNSYLVANIA AVENUE LA. 6359

Wildwood Teacher Retires; Feted by Phi Delta Kappas

CAMDEN — "Integration is the only way to make each child get used to the idea that there are good and bad in all races and creeds," declared Miss Julia Goens, junior high school teacher of Atlantic City and basileus of Iota Chapter of Phi Delta Kappa, at the Founders banquet of Eta Chapter held Saturday night at Delphian's Sport Center, 811 Federal St.

Miss Goens, a former supreme basilieus of the sorority, continued, "The teachers, both colored and white, will soon get used to the idea also. It will give them the opportunity to see better human relations work."

The situation might call for a more rigid self analysis on the integrated teacher's part, more pride in personal appearance, attitudes, procedures, and more keeping up to the times," she told the teachers.

Miss Goens traced the sororial life of Mrs. Aline Sheffy-Walker, founder of Eta chapter the national sorority, who was especially honored at this banquet. Mrs. Sheffy-Walker is retiring from her teaching post in the public school system of Wildwood, N. J., after 35 years.

The speaker said to Mrs. Sheffy-Walker:

"Firsts are always impressive and unforgettable. You were the mother of Eta Chapter, its first president, the leader and cause of the first year being built on a firm foundation, composer of our Sorority Prayer, concerned with the idea of organized clubs to help underprivileged children, an idea which grew to be part of our present national program.

"One can never forget the resolute and intrepid one who blazed the trail for those who were to follow."

Miss Goens was presented to the group by Miss Lillian A. Goings, national program director of the sorority.

Miss Doris Luke, member of the social committee, introduced Miss Fannie Huff, the mistress of ceremonies.

Mrs. Miriam W. Cannon, chairman of the Social committee, presented to Mrs. Sheffy-Walker the gift from the chapter, a beautiful gold necklace with matching earrings.

The honoree responded by saying "I shall treasure this gift because it comes from the hearts of sorors of Eta Chapter. If you teach 35 years, you are ready to retire. I went into the Wildwood system in 1915, and, yes,—it is true, teachers are a little cracked. Thank you for your loyal cooperation."

A series of one-minute talks were given by the other honorees, the charter members of Eta chapter, Sorors Francena Potter, Sullivan, Carolyn E. Hutchins, Anna Scott Yarbrough, and Lillian A. Goings. The five charter members were recipients of red rose corsages with large yellow ribbon bows attached.

Md. State NAACP Conference,

(Continued from Page 1)

awards will be given runners-up.

Bernard Brown, assistant field secretary from the national office will conduct the membership renewal campaign from June 1 to 16. All persons willing to work in this campaign are urged to attend the weekly membership meeting on Thursday, June 1, at the branch office.

Membership Like "Insurance"

At the meeting, last Tuesday evening, John Berry of the North Carolina Mutual Life Insurance Co., spoke of the NAACP as "civil rights insurance" and stressed the fact that persons who take out this "insurance" are protected when in need.

He gave as an illustration of this need the case of a policeman who cursed when he saw a colored player with a ball team in a park.

Delegates, from the Baltimore branch to the conference, Saturday, will include:

Mesdames Sarah F. Diggs, Virginia Hawkins, Mamie Kneeland, Mary E. Lyons, the Rev. Jentry McDonald, Mesdames Lillian Warren, Maxine P. Griffin, Fannie L. Jackson, Miss Pauline Blanchard, Lucy Hayes, the Rev. John L. Tillery.

Mesdames Victoria Ridgely, Florence L. Snowden, Juanita J. Mitchell, Elsie Griffin, Frances R. Madden, Beatrice F. Martin, Elaine C. Fields, Amanda Finch, Emilia P. McMillan, the Rev. H. Octavius Gray, Messrs. Clarence R. Butler and Mrs. Augusta Gray, Jr., Delegate.

Delegates from the State Conference of Branches are Mrs. Lillie M. Jackson and Mrs. Annie Beadenkopf.

THE BALTIMORE AFRO-AMERICAN
Published Every Tuesday and Saturday By
THE AFRO-AMERICAN CO.
628 N. Eutaw St.
MUlberry 6015-16
Baltimore, Md.
A Champion of Civic Welfare and the Square Deal
CARL MURPHY, President
D. ARNETT MURPHY, Vice-President and Treasurer
National Representatives
ASSOCIATED PUBLISHERS INC.
21 W. 46th St., NYC, 19
OFFICES:
BALTIMORE AFRO-AMERICAN 628 N. Eutaw Street MU. 6015
WASHINGTON AFRO-AMERICAN 1800 11th Street, N.W. DE. 0080
PHILADELPHIA AFRO-AMERICAN 427 S. Broad Street KI. 5-1821
RICHMOND AFRO-AMERICAN 301 E. Clay Street 3-7111
NEW JERSEY AFRO-AMERICAN 172 Kinney Street Ma. 2-2273
The AFRO assumes no responsibility for the return of unsolicited articles, manuscripts or photographs, unless accompanied by self-addressed, properly stamped envelopes. No pictures published will be returned.
AFRO Subscription Rates
ONE YEAR $5.00
TWO YEARS $8.00
THREE YEARS $12.00
SIX MONTHS $3.00
THREE MONTHS $1.50
Rates for Ohio, Alabama and Florida
ONE YEAR $8.00
TWO YEARS $9.00
THREE YEARS $12.00
SIX MONTHS $4.00
THREE MONTHS $2.00
Foreign Rates
ONE YEAR $7.50
SIX MONTHS $3.00

Coming Events

(Continued from Page 1)

land, Union Baptist Church—8 p.m.

Saturday

NAACP State Conference, Sharp St. Methodist Church.

Sunday

Tea, Women's Day committee of Union Baptist Church—5 p.m.

Organ recital by Mrs. Frances Hill, Sollers Point High School, Turner Station—4:30 p.m.

Baltimore Chorale, Douglas Community Church—5 p.m.

Monday

Coppin Players, Carver Vocational High School—8:30 p.m.

Mother Goose operetta, Dunbar High School—8 p.m.

Wednesday

Baltimore Interracial Fellowship Chess Club, Fellowship House—8:30 p.m.

Thursday

Public School Secretaries, YWCA; speakers, Dr. Irene Hypps, supervisor of business education in Washington Schools—8:30 p.m.

Interdenominational Ministerial Alliance, Pennsylvania Ave. AME Zion Church—12:30 p.m.

LOSING YOUR HAIR
Annoyed by Dandruff, Itchy Scalp, Thin, Dull, Lifeless-looking Hair? Do as Thousands do, today get the Fast acting TAREX, a Doctor's GUARANTEED Hair & Scalp Formula and be thrilled with results. Only $1.00. Money back guarantee at Drug Stores or:
WASKIN DRUG CO. 1320 E. Monument St. Baltimore 3, Md. Dept. A
TAREX

OUR GREATEST EVENT IN 15 YEARS!
½ PRICE WATCH SALE
OF FAMOUS-MAKE 17-JEWEL WATCHES
REGULARLY $55.00 to $125
NOW ONLY $27.50 to $57.30
And these sale prices include Federal tax!
- We can't tell you the name of the manufacturer, but the world-famous name is on the dial of every watch!
- Every watch has the nationally-known 17-jewel movement!
- Dozens of styles for men and women . . . some have 14-kt. solid gold cases . . . many have handsome metal bands!
- Perfect for yourself, Father's Day, graduation, June weddings, or anniversaries! Give the finest . . . save 50%.

PAY EITHER WEEKLY OR MONTHLY
DOWN PAYMENT TO SUIT YOUR BUDGET
No interest, no carrying charge
S. and N. Katz
LEXINGTON AND EUTAW STS.
And 5 other conveniently located stores

WE DARE THEM ALL!
PHILIP MORRIS challenges any other leading brand to suggest this test

In Just ONE MINUTE
. . . you can prove to yourself PHILIP MORRIS is definitely less irritating . . . MORE ENJOYABLE . . . than the brand you're now smoking*

1 . . . light up a PHILIP MORRIS
THEN, just take a puff—DON'T INHALE—and s-l-o-w-l-y let the smoke come through your nose. Easy, isn't it?

2 . . . light up your present brand
Do exactly the same thing—DON'T INHALE. Notice that bite, that sting? Quite a difference from PHILIP MORRIS!

MAKE NO MISTAKE . . . Only ONE cigarette is recognized by eminent medical authorities as definitely less irritating. That cigarette is PHILIP MORRIS!

NO CIGARETTE HANGOVER
means MORE SMOKING PLEASURE!

CALL FOR PHILIP MORRIS
*Confirmed in signed statements by thousands and thousands of smokers all over America!

Man Found on Pavement

The chief medical examiner's office reports that pneumonia caused the death of 49-year-old Norman P. Andrews of 1329 McCulloh St., who was pronounced dead on arrival at Provident Hospital.

GOOD Glasses As Low As $10.50
Yes, complete glasses, including lenses, frames, and a thorough examination of your eyes by Dr. M. N. Boskin, a registered doctor of optometry, for as low as $10.50.

Open Evenings to 9 P. M.
PENN OPTICAL CO.
1525 PENNSYLVANIA AVENUE LA. 6359

Lloyal Randolph Backs Lane for Re-election

Lloyal Randolph, Fourth district Democratic leader, pledged full support to Governor Lane's campaign for re-election after he and other top-ranking Democrats conferred, Tuesday, with the Governor in the Executive Mansion.

At the meeting, Governor Lane announced that he would seek re-election to the Governorship Maryland and that he expects "to have the support of everyone here today."

Mr. Randolph said he, personally, was "going along with the (Lane) organization all the way," but that he could not say what other Democratic units of the district would do until after there had been a meeting of the various groups.

Enthusiastic Meeting

Among those at Tuesday's meeting with Governor Lane, which was described as "enthusiastic," were:

James L. Lacy, State comptroller; Howard W. Jackson, former mayor of Baltimore; George L. Radcliffe, former U.S. Senator; Mayor D'Alesandro of Baltimore; Christian H. Kahl, president of the Baltimore County Board of Commissioners, and a top party leader in that area; Rep. Sasscer of Maryland's Fifth District; Hooper S. Miles, State treasurer.

Joseph R. Byrnes, E. Brooks Lee, Robert B. Ennis, J. Millard Tawes, bank commissioner, who was defeated by Lane for the gubernatorial nomination four years ago.

State Senator George W. Della, Joseph M. Wyatt, chief judge of the Baltimore Traffic Court, Hall Hammond, attorney general; Dr. H. C. Byrd, president of the University of Maryland, and others.

Scotched Rumors

The Governor's announcement released to the press immediately after the meeting, said:

"I will be a candidate for renomination and re-election on my record. I will promptly make a statement which will be my platform. I expect the support of everyone who was here today."

The brief announcement scotched rumors by various political enemies that Governor Lane would not seek re-election. The Chief Executive's platform is expected to emphasize his program for continued improvement of the public school system and of state roads.

Speaking Contest Winners Listed

Miss Joan Johnson won first prize in the second annual declamation contest sponsored by the Student Council of Druid Junior High School No. 137, Thursday morning.

Miss Johnson recited "Freedom's Plow" by Langston Hughes. She received a silver medal presented by Mrs. Helena Sorrell, president P-TA.

Second prize winner of a gold filled medal, also from the P-TA, was Albert Corbin, who gave Mark Anthony's oration from William Shakespeare.

Other Prizes Awarded

A bronze medal, presented by Miss Marion Williams of the Student Council, went to the third prize winner, Miss Maula Alaba, who gave Henry Longfellow's "A Wreck of the Hesperus."

Honorable mention went to Miss Sylvia Shields for her presentation of "The Party," by Paul Lawrence Dunbar.

Other participants were Miss Ruth Robinson, Gregory Daniels and Reta Williams.

Judges were Mrs. Pearl C. Wilson, elementary supervisor; Charles Brown, placement counselor; and Furman L. Templeton, AFRO personnel manager. Frank J. Sorrell is principal.

Post Offices to Be Closed on May 30

All classified carrier and non carrier stations, together with branches of the Post Office, will be closed on Memorial Day, Tuesday.

The registry section at the main office will be open at all hours, and lock boxes will be accessible. Carrier deliveries will be suspended, but special delivery matter will be handled.

There will be a city-wide collection at 5 p.m. Parcel post packages will be accepted at the first mail delivery window at the main office. There will be no mail delivery on the rural routes.

Roland Park School Opens Playground

Despite intermittent rains and chilly breezes, Roland Park School No. 158 opened its playground with a gala celebration last week.

The primary grades presented Children's Polka in costume and a selection by their rhythm band.

A Yankee Doodle square dance was presented by the intermediate grades. Guests pupils from School No. 113 also offered a square dance.

Special Guests Present

"Special guests were Mrs. Lillian Parrott, special assistant in the department of education; Dr. Elmon Vernier, director of physical and health education; and Mrs. Birdie Thearle.

Members of the P-TA served refreshments. Mrs. Ava R. Crowner is teacher-in-charge.

NORTHWESTERN
1701-1703 PENNA. AVE. Cor. WILSON
SIMPSON'S
1637 PENNSYLVANIA AVE.
DECORATION DAY SPECIALS!

FREE with Each of These Suits—A $3.50 DRESS SHIRT
★
GABARDINE Out of Pawn SUITS $9.95
These Suits New Would Cost up to $95.
These all-wool gabardine and worsteds come in single or double breasted styles.
WE CASH CHECKS

Matched Leather-bound LUGGAGE
Solid blue—Brown stripe
Train Case $3.95 plus tax
Overnight 21" $3.95 plus tax
26" Pullman $5.95 plus tax
Special Purchase! Full Size METAL LOCKER TRUNK

$6.95 Plus tax
A regular $12.95 value. We have sold hundreds at $12.95, but due to a special purchase we're able to sell at this fantastic price
WE CARRY A FULL LINE OF CASES AND TRUNKS up to 44". If it's Made, We Have It!
Zipper Waterproof Canvas Club Bags $1.79

Take the Key . . .
Take a Ride . . .
Take the Leader!

Drive home the facts!
Chevrolet is FIRST . . . and Finest . . . at Lowest Cost!

Drive home this fact! . . . FIRST . . . and Finest . . . for THRILLS AND THRIFT

Drive home this fact! . . . FIRST . . . and Finest . . . for ALL-ROUND SAFETY AT LOWEST COST

Drive home this fact! . . . FIRST . . . and Finest . . . for STYLING AND COMFORT AT LOWEST COST

Drive home this fact! . . . FIRST . . . and Finest . . . for DRIVING AND RIDING EASE AT LOWEST COST

Come in . . . drive home the facts of Chevrolet's greater all-round performance with economy . . . and you'll decide to drive home in a new Chevrolet!

You'll experience extra-value in every phase of Chevrolet round-action . . . in its flight and frugal Valve-in-Head Engine performance . . . in its finer driving and riding ease . . . in the enviable view afforded by its curved windshield with Panoramic Visibility . . . and in its greater all-round safety-protection.

Come in—today! Drive home these facts to your own complete satisfaction! And you'll be quick to agree that Chevrolet is first and finest at lowest cost!

AMERICA'S BEST SELLER — CHEVROLET — AMERICA'S BEST BUY
Come in . . . Drive the Leader . . . Convince yourself Chevrolet's FIRST . . . and Finest . . . at Lowest Cost!
SEE YOUR LOCAL CHEVROLET DEALER
Conveniently listed under "Automobiles" in your local classified telephone directory

10th ANNUAL MD. STATE CONFERENCE OF NAACP BRANCHES

Saturday, May 27 — 9 A.M. to 4:30 P.M.

Sharp St. Memorial Methodist Church - Dolphin & Etting Sts.

Guest Speaker: PHILIP B. PERLMAN, Solicitor General, U.S. Dept. of Justice

Whose briefs and arguments in the restrictive covenants, University of Texas, and Henderson Cases before the U. S. Supreme Court give the interpretation to the War Amendments which the framers intended

Presented by DR. CARL MURPHY, Member National Board of Directors NAACP

Chairman, Legal Redress Committee, State NAACP Branches — President Afro-American

PHILIP B. PERLMAN

CARL MURPHY

ADMISSION FREE!

Luncheon Served 1 P.M. by Caterer Henry T. Waters. Luncheon Reservation $2. Send in Reservations Now to NAACP Office 402 Dolphin St. LA. 8503—LA. 8504

Officers, Maryland State Conference of NAACP Branches

MRS. LILLIE M. JACKSON, President
REV. G. H. McMURRAY, Vice President
REV. R. C. HUGHES, Vice President
DR. U. G. BOURNE, Vice President
MRS. JENNIE HOLLAND, Vice President
MISS DOROTHEA M. HAWKINS, Vice President
MRS. GERTRUDE WATERS, Vice President
REV. DAVID R. CROLL, Secretary
REV. JAMES F. WALKER, Chaplain
EDWARD S. HILL, Treasurer
MRS. PRISCILLA W. BASKERVILLE, Cor. Sec'y.

Little Miss Jean Daugherty of Sharp St. Meth. Church will deliver welcome address at Baby Contest Sunday, May 28.

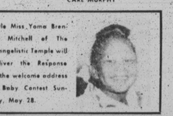

Little Miss Yvonne Brenda Mitchell of The Evangelistic Temple will deliver the Response to the welcome address at Baby Contest Sunday, May 28.

ANNUAL NAACP BABY CONTEST

PROGRAM GIVEN BY THE BABIES! HEAR THE FUTURE MARIAN ANDERSONS, ROLAND HAYESES, AND CHARLES HOUSTONS!

Sunday, May 28th - - 2 P.M.

Sharp St. Memorial Methodist Church

Dolphin and Etting Sts.

Mothers' Speaker: Mrs. Maude Williams - Fathers' Speaker: Rev. Jentry McDonald
Baltimore City Welfare Department — North Carolina Mutual Life Insurance

MRS. MAYME F. GRIFFIN, Chm.

AWARDS
The Baby Bringing the Highest Report
1st—Gold Loving Cup
2nd—Diamond Ring
3rd—Silver Drinking Cup
Every Baby an Award According to Its Report

MRS. EVELYN EFFREET, Mistress of Ceremony
DR. W. O. BRYSON, JR., Auditor — MRS. LILLIE M. JACKSON, President
MRS. MAYME F. GRIFFIN, Chairman — DR. CHARLES WATTS, Treasurer
REV. JENTRY McDONALD, Chairman Membership Committee

CONGRATULATIONS FROM THESE FIRMS

ALPHA CAFETERIA — Baltimore's Choice for Delightful Meals — 1945 PENNA. AVE. MA. 9465
BLASS DRUG CO. — Makers of Famous Blass', Ferro & Tonic — 418 N. GAY ST. MU. 9624
E. D. EDWARDS — Shoes for the Entire Family — 528 N. GAY ST. EA. 9415
Murray - Douglass and Perkins — Attorneys-at-Law — 1508 PENNA. AVE. MA. 2091
ARNOLD SALES CO. — Electrical Appliances and Furniture — 2038 W. NORTH AVE. MA. 9344
BROWN - ALLEN and WATTS — Attorneys-at-Law — 620 N. ASQUITH ST. BR. 4487
FROMM SALES CO. — Venetian Blinds - Stains Windows & Doors - NEW Stone for Outside of Homes — 2552 PENNA. AVE. LA. 3320
The ORCHID SHOPPE — Flowers for Every Occasion — 2304 E. MONUMENT ST. BR. 4274

CONGRATULATIONS FROM THESE FIRMS

ORIOLE CLEANERS & DYERS — Wholesale & Retail — 112 N. GILMOR ST. GI. 2387
PENN-DOL PHARMACY — Penna. Ave. & Dolphin St. MA. 4175
KOGER Insurance Agency — 2316 W. North Ave. LA. 0222
BLAIR'S BEAUTY SALON — 1355 W. North Ave. MA. 9512
SERVICE REALTY CO., Inc. — Member NAACP — 211 E. Fayette St. LE. 0251-2-3-4
The WALTERS COMPANY — Penna. Ave. & Dolphin St. SA. 5975
NEW YORK TECH — 1224 Penna. Ave. LA. 4155
MRS. SAMUEL T. HEMSLEY — 578 W. Biddle St. MU. 2578
NEW ALBERT THEATRE — 1230 Pennsylvania Ave.
DOLPHIN FILLING STATION — James Coles, Proprietor — Dolphin near McCulloh St. MA. 4134
DRUID LAUNDRY — 1634 Druid Hill Ave. MA. 1664
TROCKENBROT & CO. — Trophies — Jewelry — 310 N. Paca St. MU. 1052
ROYAL THEATRE — 1329 Pennsylvania Ave.
BIDDISON MUSIC CO., Inc. — C. L. Brown, President — 1426 Penna. Ave. LA. 4261
CAPLAN'S DRUG STORE — 601 N. Carey St. GI. 0320
YORK HOTEL — 1200 Madison Ave. LA. 1490
CITY CUT-RATE DRUG STORE — 1227 Pennsylvania Ave. MA. 7726
AVENUE CUT RATE DRUG STORE — Penna. Ave. and Dolphin St. SA. 2786
MUTUAL BENEFIT SOCIETY — 407 W. Franklin St. MU. 0624
The Afro-American Company — There's Good News for You in Your AFRO — 628 N. Eutaw St. MU. 6016

CONGRATULATIONS FROM THESE FIRMS

CHARLENE — My Ladies' House of Beauty — 1316 Edmondson Ave. GI. 9894
NORTH CAROLINA MUTUAL — 1301 Penna. Ave. LA. 4037