United Baptists Elect Rev. Boddie President

The Rev. J. Timothy Boddie, pastor of New Shiloh Baptist Church, was elected president, Tuesday, of the United Baptist Missionary Concention to succeed the Rev. Simon Williamson, pastor of Faith Baptist, who resigned after four years in office.

The convention is holding its annual session at Macedonia Baptist Church. It will end Friday with reports of the various committees.

After a stormy period during which the Rev. A. L. Bailey, delegate from Enon Baptist Church, attempted to gain the floor to discuss a decency remark he said was made about him, the entire slate of the nominating committee was accepted.

Order Restored

The Rev. Mr. Boddie was presiding at the beginning of the session when the Rev. Mr. Williamson took over to restore order.

He in turn relinquished the chair to the Rev. A. J. Payne, pastor of Enon, who said he wanted to preside to keep the Rev. Mr. Bailey quiet.

Other officers elected were:

The Revs. D. Barrow, first vice-president; M. W. Wilson, second vice-president; L. Bowman, third vice-president; Thomas J. Houston, recording secretary; E. W. Williams, assistant recording secretary.

The Revs. Ward D. Yerby, corresponding secretary; H. F. Smith, statistician; V. T. Williams, treasurer; J. A. Moore, auditor; A. B. Koger, attorney; G. A. Crawley, director of finance; E. T. Grove, secretary of finance; A. J. Payne, chairman of educational board;

The Revs. W. L. Clayton, chairman of foreign mission board; J. T. Taylor, chairman of home mission board, and J. C. Wyatt, field missionary.

Financial Report

The Rev. Mr. Williams, treasurer, reported that the convention, from May 11, 1949, to May 10, 1950, had collected some $17,250.18 and spent some $16,989.85 leaving a balance in the bank of $260.33.

The 164 delegates attending the convention and their churches are:

Mt. Hope, Lillie M. Spears and Lillian King; Mt. Herbron, L. C. Douglass and Mary Marsh; First, Alfred Brandon; First Mt. Calvary, Mary Johnson and Helen Jenerson; White Stone, the Rev. Mrs. Byrd and Louise Bell; Morning Star, Hallie Callahan and Edith Allen; United, Hallie Jones and Pewindonia Lane;

Sylvan Vista, Harrington Anderson, Julia Reed; Zion Hill, Anderson, Julia Reed; James Amen, Concord, Beasie Matthews, Jessie W. Nicholson; Gospel Tabernacle, Mildred Turner;

Six From Faith Church

Faith, Aretha Jennings, Hattie Richardson, Olive Walters, Elizabeth Jones, Annie Martin, Anna Branch; First (Bel Air), Margaret Copeland, Ruth Beasley; First, Sallie Putman, Isabelle J. Johnson; First (Annapolis), L. Bowman, Julia Bowman and Thelma Persons;

Fountain Green, Stevenson, Pauline Henson, Bessie Barrow and Dennis Bergson; First Missionary, (Fredericks), C. E. Holland, Leadenhall, James Jiggetts, T. B. Davis, James Cherry and Mary White; Macedonia, Annie C. Johnson, Georgia Brown, Carleane Gundy, Orangie Epps, Jennie Curbin, Mercedia Arrington, Pearl Pindle, Beatrice Lomax, Catherine Bagwell, George F. Holmes and Joseph Lively;

New Metropolitan, George Cummings, Edward Bowlett, Charles Edward, New Union, Mary E. Harrington, S. A. Harrington, Perkins Square, William Jefferson, Spencer L. Thornton, Marguerite M. Saunders, Emma Gordon, Theresa A. Pemberton, Portia H. Yerby;

Providence Delegation

Providence, J. Woodward Kelly Sr., Jodie Vance, Clarence F. Gordon, James Spriner, Florence Seaborne; St. Paul, (Bladensburg) Thomas E. Keys; Shiloh, Peter Jennings, Johnny Jennings, Burdetta Ferrier and Lilly Porter;

Simon, Flatt Wiggins, James A. Moore, Madison Williams, Annie H. Brown, Marie S. Callaway, Hallie Robinson; First, (Highland Park), James C. Wyatt;

Patton, Ossie D. Keeh, Mae C. Barnes, Edna Jackson, Cora L. Johnson; St. Paul, Lawrence D. Logan, Eugene Carter, Grover Williams, Addena Crowley, Malvena E. Avery;

New Shiloh, J. Timothy Boddie, Sidney Johnson, Noah Jordon, Lynch Hubbard, Anderson Turner, Emery M. Boddie, Salters Burgess; First, Mamie White, Estoria Hodges, Ella Wright, Mary Evans, Esther Isler, Aldnophus Livingston;

Ebenezer, Elizabeth Meekins, Anna Jordon, Olivet, J. H. Johnson, Virginia Baker; New Shiloh, (Turner Station), Clara Frank, Enon, Ester Dixon, Edward Jones, Jesse Thompson, Katie Fitzhugh, Willard W. Allen, A. L. Bailey, Goodman Johnson, Thomas Johnson, Jeanette Barfield, A. J. Payne, Charlotte Marshall, Mary Dickins;

Zion, G. W. Richardson, James W. Lee, Alexander Warren, Laura Swann, Harrison Ross; First (Tokoma Park), Virgil T. Taylor, Emmanuel, (Overlea), Burnette Brooks, Rosline Brooks; Abyssinia, R. A. Bernson; Union Temple, Fannie Jackson, Chester Jones; Mt. Moriah, John E. Perry; Mt. Ararat, B. John Davis, Ida M. Redd; Rehoboth, R. L. Jackson.

REV. J. TIMOTHY BODDIE

Seaborne, J. T. Harris, David Perrin, Emma Ward, Virginia Brown, Southern, Sarah Flemings, Katie P. Leach; Trinity, Mortel Henley, Elsa Rogers, Unity, Aletha Gray, Rosie Watts, Marie E. Taylor, Mary F. Gray, C. Alexander;

Union, Sparrows Point, Eugene Schuyler, Philip E. Williams, Andrew J. Jones; Zion, Mable Forbes, Ellen G. Wilkerson, Mabel McDonald, M. C.

Thomas J. Hurley
PLUMBING AND HEATING
Free Estimates
CASH or CREDIT
REMODELING
2845 GREENMOUNT AVE.
HA. 6631 CH. 5700

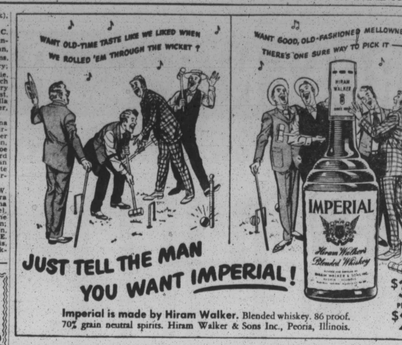

Imperial is made by Hiram Walker. Blended whiskey. 86 proof. 70% grain neutral spirits. Hiram Walker & Sons Inc., Peoria, Illinois.
$3.57 FIFTH Plus Tax $2.25 PINT

BETTER VISION
starts with a visit to
KAY JEWELERS

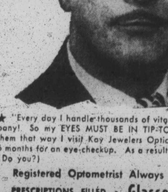

★ "Every day I handle thousands of vital details for my company! So my EYES MUST BE IN TIP-TOP SHAPE! To keep them that way I visit Kay Jewelers Optical Department every 6 months for an eye-checkup. As a result . . . I see perfectly." (Do you?)

Registered Optometrist Always in Attendance
PRESCRIPTIONS FILLED • Glasses On Credit
CASH OR CREDIT — THE PRICE IS THE SAME
NOT ONE CENT EXTRA FOR CREDIT AT KAY
to see better better see
KAY JEWELERS
OPTICAL DEPT.
7 WEST LEXINGTON ST.
3420 EASTERN AVE.

GOOD Glasses As Low As $10.50
Yes, complete glasses, including lenses, frames, and a thorough examination of your eyes by Dr. M. N. Boskin, a registered doctor of optometry, for as low as $10.50.
Open Evenings to 9 P.M.

PENN OPTICAL CO.
1525 PENNSYLVANIA AVENUE LA 6359

BUY NOW — PAY LATER
•SUMMER
•SPECIAL
Call GI.-3436
A COMPLETE HOT WATER HEATING SYSTEM FOR GAS OR OIL

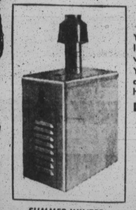

With Terms As Low As 75c A Day
THINK OF THIS — YOU PAY NOTHING DOWN
You don't pay a cent — UNTIL FALL. Then pay less than $1.00 a day for complete comfort and hot water at the spigot—All year round.
You will save half of that dollar on your gas bill and your coal bill alone while enjoying modern heat and comfort.
Don't wait—Call now for Free Estimate. GI. 3436

SUMMER-WINTER HOOK-UP GIVES HOT WATER ALL YEAR ROUND

Base Board Radiation or Convectors
Bell & Gossett Circulating Pump.

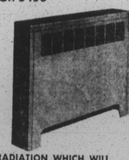

PRICE INCLUDES UP TO 320 FEET OF RADIATION WHICH WILL MORE THAN SUPPLY THE AVERAGE TWO-STORY HOUSE.

WATCH THIS SPACE FOR THE BEST BUYS IN PLUMBING, HEATING, HOME IMPROVEMENTS — THEN CALL GI. 3436

Not A Package, But A Complete Heating System

SUBURBAN CONTRACTING
PLUMBING, HEATING, HOME IMPROVEMENTS
1901 EDMONDSON AVE. Call GILMOR 3436
NIGHTS AND SUNDAYS CALL CATONSVILLE 7785

VETERANS
own your own home!

WATER VIEW HOMES
in CHERRY HILL
ONE OF AMERICA'S OUTSTANDING COLORED Communities

THIS IS HOW IT WORKS!

INTEREST & MORTGAGE PAYMENTS	$37.48
TAXES	14.62
GROUND RENT	7.00
INSURANCE	.96
Total Per Month	$60.06

YOU GET GUARANTEED TITLE

NO DOWN PAYMENT
Settlement FEES
LAWYERS FEES
FEES of Any Kind

FOR AS LITTLE AS $1.98 PER DAY
Pays For Everything
★ Pays off Mortgage ★ Taxes
★ Interest ★ Insurance
★ Ground Rent

CHECK THESE OUTSTANDING FEATURES

√ Living Room	√ Full daylight basement	√ Brick Construction	√ Electric Receptacles
√ Dining Room	√ Vermin Proof	√ 2 Miles from downtown	√ Large Closets
√ Kitchen	√ Fully Decorated	√ Every Modern Convenience	√ Near Industrial Plants
√ 3 Bedrooms	√ Hot Air Furnace	√ Superb Construction	√ City Garbage Disposal
√ Tile Bath	√ Laundry Tubs	√ Planned Community	√ Concrete Basement
√ Hardwood Floors	√ Large Yards	√ Winding Paved Drives	√ Insulated Construction
√ Inlaid Linoleum	√ Excellent Transportation	√ Sidewalks	√ Double Hung Windows
√ Built-in Kitchen Units	√ Shrubbery		√ Sample House open daily

SAMPLE HOUSE NOW OPEN!
OPEN 12 NOON 'TIL 9 P. M. DAILY AND SUNDAY
DIRECTIONS: Take Cherry Hill bus to the door or drive out Hanover Street to Cherry Hill Road and up Cherry Hill Road to the Office, 710 Cherry Hill Road.

WILLARD W. ALLEN, Agent
PROJECT OFFICE
710 CHERRY HILL ROAD, BALTO., MD.
PHONE CURTIS 4793
OFFICE
1841 PENNSYLVANIA AVE.
PHONE MADISON 3144

Cupid's Corner

(Continued from Page 1)

Prather, 30, Gaithersburg, Md.; William W. Scott, 40, divorced, Washington, and Miss Wilhelmina Pitts, 36, Arlington, Va.; Laurie Mack, 42, widower, Philadelphia, and Miss Ada Mae Mackey, 33, Washington;

Joseph B. Holley, 44, divorced, and Miss Ida May Mason, 44, both Philadelphia; Joseph T. Briscoe, 43, and Mrs. Alice C. McLeod, 43, widow, both Philadelphia; Robert W. Thomas, 19, Conteer, Md. and Miss Minnie V. Clark, 20, Oak Crest, Md.

Local Bridal Pairs Listed

Baltimoreans licensed were:

MACKEY-CARR—Nathan J. 22, Julia A., 18, 1953 Edmondson Ave.

SIMMS-BROWN—Herman, 23, 1411 Argyle Ave.; Mary E., 22.

RUFF-LEWIS—John W., Jr., 22, Carrie V. 24, 1212 Harlem Ave.

RICE-WALLACE — Ellsworth, 18, Louise M. 229 W. Waverly St.

BROWN-MICKENS — John R., 26, 1936 N. Mount St.; Ruby, 22.

SMITH-SINKLER—Ralph T., 28, 1511 McCulloh St.; Josephine, 29.

OWINGS-BRIGGS — Samuel H. Jr., 25, Vivian M., 26, 2431 McCulloh St.

GORDON-JONES—Louis E., Sr., 50, divorced, 1200 Argyle Ave.; Ellen D., 49, divorced.

PASSMORE-GRIM — Hartford, 35, widower; Caretha J., 26, 565 Seagull Ave.

PIERCE-GOODMAN—Ernest L., 44, divorced, 1024 N. Stricker St.; Mamie L., 37.

JONES-SULLIVAN—William I., 21, 130 N. Bearl St.; Lillian O., 18.

WILKES-ROBINSON—Roger, 21, 604 N. Arlington Ave.; Marian J., 21.

HAWKINS-CLINTON—Willie L., 30, Marion E. 24, 400 George St.

WILLIAMS-HUNTER—John L., 29, Irma L., 20, 807 Pennsylvania Ave.

MYERS-BAGLEY — Alonzo R. 33, divorced, 2101 Presbury St.; Doretha, 22, divorced.

GRIFFIN-SEWELL—Walter C., Jr., 20, 505 Bruce St.; Jeanne 17.

HOLMES-BENNETT — Clarence, 42, Laura, 41, 434 W. Cross St.

LEWIS-ALLACK—Bluster, 28, 645 Chatsworth Ave.; Annie, 25, divorced.

PERRY-HUBBARD — Emmett, 24, 1748 Chase St.; Rosa Mae, 20.

ROSS-JONES—David J., 46, divorced, Lillie M. 21, 627 N. Pace St.

WILLIAMS-HAWKINS — Lewis, 21, 1131 N. Calhoun St.; Gertrude, 28.

FORD-BANKS — Floyd R., 30, divorced, 1100 Whitlock St.; Geneva, 24, divorced.

GRIFFIN-MOBLEY — John H., 30, 1133 N. Mount St.; Elaine, 23.

HUNTER-BROWN — Moses, Jr., 51, widower; Emma, 36, 943 W. Fayette St.

THOMAS-HOLDEAN — Godfrey, 24, 2612 W. Franklin St.; Doris, 18.

ELLIOTT-YOUNG — Henry, 47, divorced, 2231 Pennsylvania Ave.; Bessie, 43, divorced.

GROSS-WINDER—John L., 34, 1923 Loucrita Ave.; Inetta J., 24.

RICHBURY-BULLS—Sam, 34, 1378 N. Chabot St.; Anita Lee, 25.

YOUNG-BALTIMORE — Joe S., 55, Lillian M., 57, widow, 1320 N. Mount St.

Decline Due in War Veteran College Students, Who Set Impressive Record

(Continued from Page 1)

tions. Over half this number are expected to graduate at June and late summer commencement exercises.

Making up over one-third of the nation's total population, veterans, including their families, no longer will be seen in abundance on the campuses and in the trade schools.

1500 Attended Morgan

Of the sum total, roughly 1500 veterans have matriculated at Morgan State College in the period following the war.

At least one-third of all graduating classes at Morgan since June, 1945, have been made up of veterans. This year, approximately 38% of the graduates will be men who saw service in the Armed Forces.

Hats off to those men who bore their country's colors in the bitter struggle and then returned home, faced and met their obligations!

Carroll One of Seniors

"Cpl. Osborne H. Carroll" was the way men in the Transportation Corps addressed him.

With two-and-a-half years of service behind him, Civilian Carroll will don his cap and gown and march in the processional, when Morgan holds its commencement, June 5.

Married, father of a 15-month-old son, buying his own home and working while going to school, Civilian Carroll is getting a good foothold on the future.

Lyle Another Forging Ahead

Twenty-three-year-old Daniel aka Lyle spent two-and-a-half years in the Army, where he attained the rank of corporal.

Honorably discharged in November, 1947, Lyle enrolled at Morgan, three months later. Graduating in August, the former service man completes the first leg of the task that lies ahead.

These men and many like them are standing up and looking the challenging world squarely in the face.

Academic Records Good

These veterans have not been slackers, who figured they could lie around the campus all day, while the Government paid their fees.

In the words of an official at Morgan: "The veteran students have made an enviable record here."

When the college held its graduation exercises, last June, a former Army sergeant, Charles R. Payne 3rd, was graduated with highest honors, leading his class.

Today, Civilian Payne is a junior accountant at the college.

Of the six persons who finished with high honors in '49, two were men, both veterans. Of the eight who finished with honors, five were men, four of them veterans. It is indeed an "enviable record."

Enrollment Slumping

Last year, at Morgan, there were 88 veterans in the freshman class of 500. This year, there will be fewer than 75.

The peak has been reached. The enrollment of ex-GI's in schools is declining. The men of arms are now achieving.

Tramp, tramp, tramp—through the courses. The builders of the future are meeting their obligations.

Graduation Slated at Maryland State

Dr. Gordon B. Hancock, author and educator, and Julius A. Thomas, industrial relations expert, will participate, next month, in commencement week activities at Maryland State College at Princess Anne.

Mr. Thomas will be principal speaker at exercises on June 7, when some 25 persons will be graduated. Dr. Hancock will deliver the baccalaureate sermon on June 4.

5 Departments Represented

The graduates will include those in departments of agriculture, home economics, industrial and mechanical arts and liberal arts. Dr. John T. Williams is president of the college.

Dr. Hancock is professor of sociology and economics at Virginia Union University. Mr. Thomas is director of the department of industrial relations of the Urban League.

New Electric Lights Ablaze

(Continued from Page 1)

are not as bad," the mayor said.

Lack of Funds Cited

Explaining that a lack of "necessary funds" was holding up the correction of lighting in other areas, the mayor stated that "our street lighting is being improved as rapidly as funds are made available."

Mayor D'Alesandro was accompanied by Mr. Holland and Lloyal Randolph, Democratic leader.

The mayor was introduced by Dr. Thomas A. Pitts, president of the 16th Ward Democratic Club, who listed accomplishments made under Mayor D'Alesandro's Administration.

Project Cost $50,000

Dr. Jackson said the Edmondson Ave. illumination represents one of the largest single lighting improvement projects in a resident area. The lights were installed at a cost of $50,000, Dr. Jackson said.

Others appearing on the dedication program were:

The Rev. Howard Thompson, the Rev. Arthur J. Payne, pastor of the church; Mrs. Juanita Heggie and Marshall Waters, soloists; and Milton Brown, co-ordinator of the Northwest Community Council.

Jacksons Presented Gift

Following the formal program, refreshments were served in the Sunday school room and members of the association presented Dr. and Mrs. Jackson with a gift in appreciation for their service to the group.

Among other services, the Jackson granted use of their club cellar on May 14 for a tea that was sponsored by the association.

Leaving the church, located at Schroeder St. and Edmondson Ave. en route to their respective homes, the dedication guests seemed to be in accord on one point: "It sure is nice and bright out."

Baltimore's Biggest Bundle Bargains!
FREE! 2 lbs. Wallpaper paste . . . Hurry! Just bring this ad to Plymouth!
Wallpaper Room Lots
SAVE UP TO 1/2

Each room lot contains 10 single rolls (5 double rolls) sidewall . . . enough to paper average room 12 ft. by 12 ft.

Complete Room Lot Sidewall! Regular $3.20 value!	$1.78	SAVE $1.42
Complete Room Lot Sidewall! Regular $5.65 value!	$2.78	SAVE $2.87
Complete Room Lot Sidewall! Regular $6.35 value!	$3.78	SAVE $2.57

Open Thurs., Fri. and Mon. till 9 P. M.
PLaza 1978
Plymouth WALLPAPER CO.
Showroom, 725-27 W. Baltimore St.

YOUR BEST SINK BUY!
American KITCHENS "SAVE 1000 STEPS A DAY"

AS LOW AS $82.95 EASY TERMS
Check These Special Features!
Non-splash finger-tip faucet—drawers expanded inside for easy cleaning—push-button spray—divided cutlery drawer—sliding cutting board—hidden cleanser nick—plus many others!
EXTRA BONUS
DeLUXE FEATHER-LIGHT $7.50 STEP-STOOL AT NO EXTRA COST IF YOU ACT NOW!

SUBURBAN CONTRACTING
Plumbing, Heating, Home Improvements
1901 EDMONDSON AVE. Gilmor 3436

Flavorful
Yes... Extra Flavorful
Why? Because EMBROS Wine is so mellow. Made from the most luscious of grapes, nourished by the gentle California climate, EMBROS is a premium wine. Only the very finest of grapes are selected. But the price of EMBROS is modest. Ask for it today.

from the heart of California
California wines are famous the world over for their superiority. EMBROS Wine comes from the district in California where the very finest of wines are made.
EMBROS California's Premium WINE
EMBROS WINE CO. BALTIMORE, MD.

PRESCRIPTIONS!!!!
. . . Our SPECIALTY!!! ASK YOUR DOCTOR!!!
We'll come to you at no extra charge, pick up your Prescriptions and deliver them . . . FAST . . . TRY US . . .
Call MAdison 2748

"PROTECTED PRESCRIPTIONS"
Established 1904
1630 Pennsylvania Ave. Phone MAdison 2748
Livingston DRUG CO.

FENCE YOUR HOME ONLY ONCE! IT FOR A LIFETIME!

We carry a complete stock of all Chain Link Fences, Posts, Gates, Fittings, Material and Chain Link Wire. With or without installation.
THE MOST BEAUTIFUL CHAIN LINK FENCE IN AMERICA. No Painting Required. Lifetime Guarantee. All Galvanized Pipe. Aluminum and Brass Fittings.
NO DOWN PAYMENT PAY AS LITTLE AS $5.00 A MONTH
FREE ESTIMATE DAY OR EVENING NO OBLIGATION
Chain Link Fences—Excellent Concrete Work—Wire Fittings—Gates and fence material can be purchased for your own installation. Best of material and experienced concrete and fence mechanics to construct your job for you. NO JOB TOO SMALL.
PHONE-WRITE-COME IN
KING PE. 0569--0570
1242 E. FAYETTE ST.

NOTHING DOWN "CONDEMNED" 3 YEARS TO PAY

Don't wait until you are forced to bring in that old "toilet"
"DO IT NOW"
Install a modern BATH and KITCHEN in your home.
DON'T START TO PAY UNTIL SPRING — AS LITTLE AS $5.00 MONTHLY
FREE ESTIMATE DAY OR NIGHT
HOpkins 0174
THE ROGERS HOME IMPROVEMENT COMPANY
614 NORTHERN PARKWAY
Cementing, Tile Ceilings, Heating, Painting, Plumbing, Shingling, Paper Hanging, Remodeling, Garages, Spouting, Roofing, Skylight, Plastering, Club Basements, Kitchen Units, Hardwood Floors
NIGHTS—SUNDAYS—HOLIDAYS (HOpkins 3475 (Belmont 0246

Choice WINES LIQUORS
Whether you're a connoisseur . . . Whether it's for an occasion . . . or whether it's for no occasion . . . BE SMART! BE THRIFTY! SATISFY YOUR POCKETS! Please your TASTE!

THE FAMOUS CALIFORNIA PETRI WINE
Aged in Wood only 79c 5th
Pikesville Straight Rye
STRAIGHT FROM THE HEART OF MARYLAND
5th $3.19 - ½ pt. $2.09 - ¼ pt. $1.09
LIKE BOURBON? Here's one that will please your purse—and your taste! Old-fashioned
CASCADE Whiskey
$4.43 per 5th
IT'S DELICIOUS! . . . SHAPIRO'S famous
KOSHER WINE - Malaga
$1.25 per 5th
$1.95 for the handsome qt. decanter
Smooth — Mild
Seagram's Ancient Gin
Aged in wood
½ pts. $1.17 - pt. $2.30 - 5th $3.64
THE DEPENDABLE STANDBY! Most people don't switch to this one . . . they already drink it
HANDSOME MUDDLER FREE
SEAGRAM "7"
a smooth BLEND . . . priced right
$3.95 5th - $2.55 pt. - $1.30 ½ pt.
IMMEDIATE DELIVERY SERVICE FREE
NO EXTRA CHARGE
Special Attention to Phone Orders
Subject to City Excise Tax on Liquors
Livingston DRUG CO.
1630 Pennsylvania Ave. Phone MAdison 2748

SAVE $20.00 ON YOUR GLASSES

ACTUAL $18 TO $35 VALUES
COMPLETE GLASSES $10.50 WHY PAY MORE?
Choice of 40 styles, frames or mountings with single vision lenses tints . . . genuine Kryptok bifocals!
EXAMINATION INCLUDED!
One Hour Service on Most BROKEN LENS DUPLICATIONS
UNIVERSAL OPTICAL
106 N. LIBERTY ST. Hours 9-5.30 P.M. Thurs. 9-9 P.M.
Between Lexington and Fayette Opposite Gas and Electric Bldg.
3419 EASTERN AVE. Hours 9-9 P.M. Wed. 9-6 P.M.

LESS THAN WHOLESALE PRICES
UNCLAIMED FREIGHT
• CARLOADS OF NEW UNCLAIMED FURNITURE
INCLUDING
25 NEW DINING ROOM SETS
50 BEDROOM SETS
50 CHROME BREAKFAST SETS
• F-Z Terms Up to 24 Mos. • Looking To Save Dollars?
REFRIGERATORS, All makes
GAS RANGES, Porcelain Enamel
NEW BEDROOM SUITES—$59.00 up
5-PC. KITCHEN SETS—$29.00 up
MATTRESSES—$6.50 up
LIVING ROOM SUITES—$59.00 up
9-PC. DINING ROOM SETS—$149.00
10-PIECE DINING ROOM SETS—$59.00 up
NEW GAS RANGES—$69.95
5-PIECE DINETTE SETS—$49.50 up
50 WINTER RUGS—$14.95 up
HUNDREDS OF OTHER ITEMS, PROS. $3.95 up
DON'T FORGET OUR E-Z TERMS
• CREDIT IN 5 MINUTES
FREE PARKING OPPOSITE STORE
SUN FURNITURE CO.
113-115-117 W. PRATT STREET
Near Howard Street
Open Daily 9-6 Call PLaza 0938 Thurs. 9 P. M.

FEEL MISERABLE?
CONSTIPATED! SLUGGISH! UPSET!

GOOD AGAIN!
MEN and WOMEN of all ages, in all states that this Dr. Caldwell's Senna Laxative has proved its worth in relief from Gas, Heartburn, Constipation, Sluggish Bowels, Headaches and Sleeplessness.
50c & $1.00 Sizes RESULTS GUARANTEED
R. S. No. 11 Sold At All Leading Drug Stores
MEYER'S PHARMACY
MADISON AVE. & McMECHEN ST. • We Deliver • MA. 0346

CONDEMNED

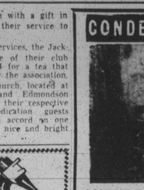

OUTSIDE TOILETS CONDEMNED
Before you reach the deadline set by the City, CALL ABBOTT and get a Modern Fixture.
No Money Down
3 Years to Pay
HOME IMPROVEMENTS

No Money Down . . . 3 Years to Pay
MAKE ABBOTT A HABIT CALL Gilmor 6952-6475
INTERIOR DECORATION
• Plastering
• Painting
• Papering
• Carpentry
• Floors
No Money Down
Terms as Low as $5 A MONTH
BATHROOMS

Let us modernize your bathroom. It will add so much to your comfort. No need to put off with our terms for the asking.
KITCHENS

Make it the "Home Sweet Home" of the house. Modern and time savers.
Also Easy Terms
HEATING

HOT AIR - HOT WATER - STEAM
Let us solve your heating problems the modern way on our EASY TERMS
Call Gilmor 6952 - 6475
For Your Home Problems
C. & M. Abbott Co.
EVE. LINTH. 307-W
2507 Washington Blvd.