They Have Been Episcopalians for Over 50 Years

These members of St. James PE Church were honored Sunday at the church's 126th anniversary celebration. They have been confirmed for 50 years or more. From left to right, first row: Mrs. Emma Emerson, Mrs. Bessie Howard, Mrs. Margaret R. Stokes, Mrs. Mary Thomas, who has been confirmed 78 years, Mrs. Mary F. Johnson, Mrs. Nellie Bragg, Mrs. Margaret Hammond; second row: Mrs. Katherine B. Hill, Mrs. Nina Robertson, Mrs. Mary Slocum, Mrs. Alice White, Mrs. Mary Proctor, Mrs. Eliza Carpenter, Miss Emma Bright; third row, Mrs. Sidonia Anderson, Clarence M. Tibbs, Mrs. Clara Overton, Elmer Burgess, Wilfred J. Cupee and Mrs. Nellie Fax.

Callis to Speak at Men's Day

James A. B. Callis, chairman of the board of managers of the YMCA, will speak at 11 a.m. Sunday, June 18, at the annual Men's Day celebration at Madison Ave. Presbyterian Church.

Music will be furnished by the Male Choir under direction of Gerald Burks Wilson.

As part of the celebration, the church will honor the Ideal Father who will be elected by ballot on Sunday.

Heading the Men's Day committees are Leonard Wilmore, music; Earl Britt, Father's Day emphasis; Furman Templeton, publicity; Bernard Briggs, records, printing and mailing, Leroy Cooper, physical arrangement and seating; Raymond Carpenter Jr., ushers; and Otho Pipkett, finance.

Thomas Hawkins is president of the Men's Club and W. H. Pindle is general chairman for Men's Day. The Rev. Reginald Daniels is pastor.

FOR CHARTERED BUS SERVICE to
ATLANTIC CITY CONEY ISLAND
SHORE OUTINGS SKYLINE DRIVE
AND ALL POINTS OF INTEREST
"Air-Conditioned Coaches For Niagara Falls and Boston Tours." Call
The Baltimore Motor Coach Co.
619 West Biddle Street VErnon 5466

Deaths of the Week

MARY WOODS

Mrs. Mary Woods (nee Wilson) died June 3. Funeral services were held Tuesday at 1608 N. Caroline St. She is survived by her nieces, Pearl Brown, Maggie Jones and Ada Moody. Interment was in Mt. Calvary cemetery.

JAMES GARDNER

James Gardner of 1702 Cairo St. died June 2. Funeral services were held at the Williams Funeral Home Thursday. He is survived by his wife, Rosalie, three children, Ruth, Issac and Rosalie; his father, two brothers and five sisters. Interment in Mt. Auburn cemetery.

JOHN B. GILES

John B. Giles of 1621 Druid Hill Avenue, died June 3. Requiem Mass was said at St. James Episcopal Church Tuesday. He is survived by his wife Mary L., and four sisters. Interment in Arlington Memorial cemetery.

MRS. ALETHA NORRIS

Mrs. Aletha Norris of 1520 N. Carey St. died June 2. Funeral services were held at St. Peter Clavers' Church, Tuesday. The wife of the late Richard Norris, she is also survived by her granddaughter, Hilda Francis of New York, five sisters and three brothers. Interment in St. Peter's cemetery.

MRS. FLOSSIE TOLES

Mrs. Flossie Toles of 702 Bruce St. died June 4. Funeral services were held Wednesday at the Williams Funeral Home. She is survived by her brothers, Calvin, George and Americus Toles, and niece, Naomi Scott. Interment in Mt. Auburn cemetery.

MRS. MARY JOHNSON

Mrs. Mary Johnson of 1402 Ward St. died suddenly, Sunday. Funeral services were held Wednesday from Wayland Memorial Church. She is survived by her son, Clarence Simms. Interment was in Mt. Calvary cemetery.

MRS. JULIA KNIGHT

Mrs. Julia A. Knight of 2339 Madison Ave. died June 5. She was buried from Hemsley's funeral parlor, Thursday. Two daughters, three sons, four grandchildren and one brother survive. Interment was in Brooks Chapel, Calvert County.

BURRELL MISSOURI

Burrell Missouri died June 5. Funeral services were held in Camden, S. C., Wednesday. He is survived by his mother, four sisters, and two brothers. He lived at 1201 Young Court.

ELMWOOD P. SAMPSON

Elmwood P. Sampson died June 4. Funeral services were held at the Williams Funeral Home, May 26. Thursday. Survivors are his father, George W., sister, Dorothy, and brother, Alvin. He lived at 618 W. Franklin St. Interment was in Mt. Zion cemetery.

CARL THOMPSON

Carl Thompson died June 5. Funeral services were held in Lumberton, N. C. He lived at 1948 Lafayette Ave. and is survived by his wife, Rosielee; two sons, mother, five sisters and six brothers.

WILLIE BEARD

Willie Beard died June 3. Funeral was held Thursday. He is survived by his mother and two brothers. Interment in Mt. Calvary cemetery.

MRS. SUSIE JENKINS

Mrs. Susie Jenkins died June 3. Funeral Thursday from Orchard St. Methodist Church. She is survived by two brothers. Interment in Mt. Auburn cemetery.

EDWARD M. JACKSON

Edward M. Jackson died June 6. Funeral services Friday at St. Peter Claver's Catholic Church. He is survived by his wife, Ethel and one son, Edward Jr. Interment in Mt. Auburn cemetery.

Guests at Garden Party

TALLAHASSEE, Fla.— The front lawn of Sunshine Manor, the president's home at Florida A.—M. College was the setting for a garden party honoring graduates and their parents on Friday night.

Methodist Clerics Urge Racial Amity

WESTMINISTER, Md. (ANP) — White Methodist ministers should meet and know their fellow colored ministers better, delegates to the Baltimore Annual Conference of the Methodist Church were told here last week. The proposal was presented by the social projects committee of the conference as a step towards better race relations. Calling for informal meetings and training courses among teachers and leaders of both races, the committee report asked for better co-operation between the groups.

Advising the white ministers on how to help colored churches, the report warned them not to be paternalistic, but to give aid through mutual agreement and in a "brotherly" manner.

GI Choir Director Has Sister Here

Pfc. Prentiss L. Davis, mentioned by AFRO correspondent Ollie Steward this week in "Report From Europe," is the brother of Mrs. Thelma G. Wolford of 1615 Argyle Ave.

Davis is stationed in Munich, Germany, where he directs a 17 voice a'cappella choir at the Henry Caserne. The choral group is on the Armed Forces Radio every Sunday night.

The 26-year-old choir master is a native of Baltimore and sang in several local churches before joining the Army seven years ago. He has been stationed in Germany for three years.

YWCA Notes

"Mental Health and Security" was presented by Dr. Kathryn Dice, chief psychologist of the University of Maryland Hospital and assistant professor of psychology at the Johns Hopkins University, to Club Malekola.

Dr. Dice stressed the practical meaning of mental health in a world of "speed, pressures and complexities;" the importance of group identification; happiness and productivity; the importance of everyone being able to identify a life purpose; the meaning of independence and accomplishment.

The presentation was followed by a lively discussion period. William Adams is chairman of the Special Projects Committee.

Gwynn Falls Opening

The Madison Avenue Y is looking ahead to fun, frolic and friends this summer at their camp in Gwynns Falls.

Everyone is invited to the grand opening on Saturday, June 10th from 11 a.m. until 6 p.m.

A day of activities has been planned by the Young Adult Inter-Club Council. Included are softball, archery, badminton, tennis, croquet, canasta and pitching horseshoes. For details, call the YWCA.

The Y-Debs are sponsoring a Cotton Ball on Friday. Proceeds from this affair will be used to send one of their members to the World's YWCA Membership Conference.

Attention, High School and College Graduates!
10 Schools and Colleges to Serve YOU! 10

College of Liberal Arts
College of Medicine
College of Dentistry
College of Pharmacy
Graduate School
School of Music
School of Law
School of Religion
School of Social Work
School of Engineering & Architecture

Howard University has 14,557 graduates at work in 42 States and 24 foreign countries. The University served 6,699 students, graduating 911, during 1949.

Howard University offers students a complete education on one campus, graduate and professional, and is fully accredited by the nation's leading accrediting associations.

Howard University offers its students many opportunities to receive local, national and international honors. Miss Edna Buster, Honorary Cord Cadet Colonel of the ROTC Unit, listens to Heavyweight Lee discuss the fine art of boxing. Mr. Lee represented Howard at the Olympics in England last year. He is National Golden Gloves Heavyweight Champion, AAU Champion and International Heavyweight Champion, in addition to holding numerous lesser titles.

For further information write to THE REGISTRAR, Howard University, Washington 1, D.C.

Scholarship assistance available for gifted but needy students. Write DR. MAX MEENES, Chairman of the University Committee on Student Aid, Howard University, Washington 1, D.C.

Join students from 40 States and 20 foreign countries — Enroll at
HOWARD UNIVERSITY
WASHINGTON 1, D. C.

COME AND GO WITH
The Robert Jefferson Utility Circle of
ENON BAPTIST CHURCH
EDMONDSON AVE. and SCHROEDER ST.

TO BEAUTIFUL
NIAGARA FALLS
Special Trains Leave Pennsylvania R.R. Station
SATURDAY, JULY 29 - 1950
Tickets $16.50 — Children 5 to 11 $8.25
Sight Seeing Tours (Including Canadian Side)
DAYTIME $1.65 NIGHT $1.35
You Can Purchase Your Ticket On A Lay-A-Way Plan
Call EDmondson 1178 or GIl. 1490
CHURCH'S OFFICE, Edmondson Ave. and Schroeder St.
MRS. L. A. DICKERSON, Ch'm. REV. A. J. PAYNE, Minister

JOHN WESLEY METHODIST CHURCH
Sharp and Montgomery Streets
SUNDAY, JUNE 11, 1950
11:30 A. M.—Holy Communion.
3:30 P. M.—Student Day Program.
6:30 P. M.—Youth Fellowship Hour.
CHARLES E. JOHNSON, Pastor

Grace Presbyterian Church
ETTING and DOLPHIN STREETS
CHILDREN'S DAY
9:30 A. M.—BIBLE SCHOOL.
11:00 A. M.—MORNING WORSHIP — PREACHING. ANTHEMS BY THE CHOIR.
THE PUBLIC IS CORDIALLY INVITED
REV. JOHN T. COLBERT, Minister

ELDER ARENZO HOWARD
PREACHER — TEACHER — PROPHET
Says: DON'T DELAY ANOTHER MINUTE—Come to His Office Today!—201 W. 24th ST.
HE CAN HELP YOU
Thurs., June 15th—8:30 P.M.
FREELAND MEMORIAL CHURCH
1405 Pressman St.

JULY 4th—BUS EXCURSION
Atlantic City—Tickets $5.75
AUGUST 6th—Coney Island
TICKETS — $7.50
ON SALE:
870 EMMONDSON AVE.
807 W. MULBERRY ST.
1806 LORMAN ST.
ALL ARE WELCOME

OPENING SERVICES OF
Shiloh C. C. Church
At Our New Location
FREMONT AVENUE at WARNER STREET
"The Church By The Side Of The Road"

Rev. Baynard
SUNDAY, JUNE 11, 1950
10:30 A. M.—Praise Service, led by Bro. Ross.
11:00 A. M.—Sermon by the Pastor. Subject: "If God Be For Us, Who Can Be Against Us?"
2:00 P. M.—Sunday School.
3:30 P. M.—Worship at Gillis Memorial Community Church.
8:00 P. M.—Evangelistic Services.
REV. GEORGE W. BAYNARD, Minister
REV. WILBUR H. WATERS, Executive Vice-President, Council of Community Churches

EASTERN METHODIST CHURCH
HOFFMAN and EDEN STS.
"Where the Spirit of Brotherhood Predominates"
9:30 A. M.—CHURCH SCHOOL.
11:00 A. M.—MORNING WORSHIP—Sermon by Pastor. Subj.: "What Manner of Man is This?"
3:00 P. M.—METHODIST YOUTH FELLOWSHIP.
5:00 P. M.—ALL ORGAN DEMONSTRATION RECITAL. Miss LA RUE SHIPLEY at the Console. Installation made by Charles M. Shelf, Inc.
REV. B. MILTON HARGROVE, Minister

AMES MEMORIAL METHODIST CHURCH
CAREY AND BAKER STREETS
SUNDAY, JUNE 11 — HOLY COMMUNION
9:30 A. M.—CHURCH SCHOOL.
11:00 A. M.—SERMON BY THE PASTOR. Subj.: "Putting God Back Into the World."
6:30 P. M.—METHODIST YOUTH FELLOWSHIP
8:00 P. M.—NIGHT SERVICE.
WE WELCOME YOU REV. J. L. GARRISON, Minister

Metropolitan Methodist Church
LANVALE ST. and CARROLLTON AVE.
SUNDAY, JUNE 11, 1950
STUDENT DAY
11:00 A. M.—Sermon by the Pastor. Subject: "Faith Adequate for Our Times."
3:00 P. M.—Church School Exercises.
7:30 P. M.—First Panel Discussion of the Youth Division. (All prominent Young People of this City participating.) Music by the Girl's Choir.
REV. KELLY L. JACKSON, Minister

Mount Zion Methodist Church
GILMOR STREET and RIGGS AVENUE
9:30 A. M.—SUNDAY SCHOOL.
11:00 A. M.—SERMON BY THE PASTOR. Subject: "Today's Children."
6:30 P. M.—CHILDREN'S DAY EXERCISES.
8:00 P. M.—REV. STEPNEY, CHOIR and CONGREGATION of The Star of Bethlehem Baptist Church will worship here.
WE WELCOME YOU REV. A. H. HAMMOND, Minister

CHRIST METHODIST CHURCH
(Formerly East Hoffman Street Methodist Church)
EAST CHASE and WASHINGTON STREETS
"THE CHURCH OF FINE FELLOWSHIP"
9:30 A. M.—SUNDAY SCHOOL—Newell Wilmore, Gen. Supt.
11:00 A. M.—Sermon by DR. DAVID M. PLEASANT, District Supt. of Washington-Virginia District.
5:00 P. M.—METHODIST YOUTH FELLOWSHIP.
7:00 P. M.—SERMON BY THE PASTOR. Subj.: "The Father's Claim."
ALL ARE WELCOME REV. FRANK L. WILLIAMS, Minister

WHATCOAT METHODIST CHURCH
MADISON AVE. and NORTH AVE.
CHILDREN'S DAY
9:30 A. M.—CHURCH SCHOOL.
10:30 A. M.—PRAYER AND PRAISE SERVICE.
11:00 A. M.—SERMON TO THE CHILDREN.
3:30 P. M.—CHILDREN'S DAY PROGRAM
6:30 P. M.—METHODIST YOUTH FELLOWSHIP.
8:00 P. M.—EVENING WORSHIP — PREACHING.
WE WELCOME YOU REV. S. W. FIELDS, Minister

SHARP ST. MEMORIAL METHODIST CH.
DOLPHIN AND ETTING STREETS
9:30 A. M.—CHURCH SCHOOL.
11:00 A. M.—SERMON BY THE PASTOR. Subject: "The Religion of Maturity."
6:30 P. M.—METHODIST YOUTH FELLOWSHIP.
8:00 P. M.—EVENING WORSHIP—Third in Pastor's Sermon Series of "The Deadly Sins"—Coveteousness.
WE WELCOME YOU REV. JOSHUA O. WILLIAMS, Minister

CONCORD BAPTIST CHURCH
FRANKLIN and POPPLETON STS.
9:45 A. M.—SUNDAY SCHOOL.
11:00 A. M.—SERMON BY THE PASTOR.
6:00 P. M.—BAPTIST TRAINING UNION.
8:00 P. M.—EVENING WORSHIP. PREACHING.
Communion Every First Sunday — 3:00 P. M.
ALL ARE WELCOME REV. J. M. RAYNOR, Pastor

SHRINE FEZ
Jewelled Fez, Rhinestone Emblem and Carrying Case $20.00
Fez in Gold Bullion Hand Embroidery and Carrying Case $10.00
Fez With Raised Silk Embroidery and Carrying Case $ 7.00

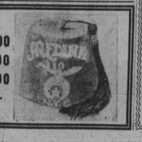

MASONIC SUPPLY CO.
175 FIFTH AVE., NEW YORK 10, N. Y.
Write for FREE Catalog

"DADDY" BISHOP R. F. FIELDS
THE WORLD'S GREATEST FAITH MAN, and HIS
WISDOM WAY CHURCH OF CHRIST
GOOD HOPE HALL---655 W. LEXINGTON ST.
"DADDY" SAYS MEET HIM SUNDAY 11 A. M. AND 7 P. M.

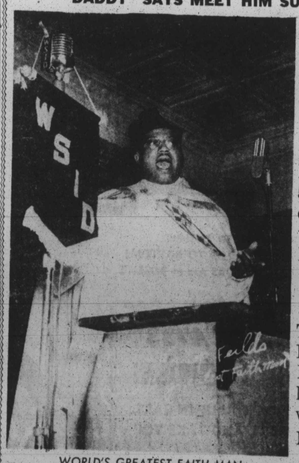

WORLD'S GREATEST FAITH MAN
Daddy Fields has a Special Blessing for all who have problems. "Prayer Changes Things." Be sure you are among those to receive blessings this Sunday.

HE HAS A SPECIAL BLESSING FOR YOU!
DON'T MISS This SUNDAY 11 A.M.
Daddy Says He Has It!

God answered Daddy's prayer from last Sunday. He read the 6th Psalm, 50th verse. He also answered Daddy's Tulsa prayer from last week when he took his text from the 44th Psalm, 2nd verse.

3,000 TO SEE DADDY AT HIS BEST THIS SUNDAY.

Thousands were blessed last week. If you're worried or have troubles, Daddy can help you. When you leave this Sunday your troubles will be over.

NOTE:-Daddy Will Hold Services Every Day at Good Hope Hall—7:45 A. M. to 12 Noon.

General Office
933
LINDEN AVE.
MUlberry 3983
OFFICE HOURS:
8:00 A. M. to 12 Noon
5 to 8 P. M.

LISTEN TO OUR BROADCASTS:
WSID DAILY 7:45 A. M. AND EVERY FRIDAY AT 8 P. M. FROM GOOD HOPE HALL.
WSID SUNDAY — 8 A. M. AND 1 P. M.
SUNDAY NIGHTS — WANN 8 P. M. FROM GOOD HOPE HALL, 655 W. LEXINGTON ST.

SPECIAL
Daddy's Chauffeur, George, Has Returned From Tulsa With a Special Blessing for Daddy, and Daddy Will Take His Text From This Blessing.

ORCHARD STREET METHODIST CHURCH

Orchard St. near Druid Hill Ave.

Annual Student Day under the auspices of the Church School.

Broadcast 10:15 A. M. to 10:45 A. M. over Station W.S.I.D., 1570 on your dial from the church.

11:00 A. M.—Sermon by pastor.
2:00 P. M.—Exercises by the Children's Division.
7:00 P. M.—Youth Fellowship Hour.
8:00 P. M.—Cantata by the Youth's Division.
REV. J. J. BARNES, Pastor

FAIRMOUNT AVENUE TO BE REPAIRED

Acting on complaints from Ed. W. Douglass, president of the West Baltimore Citizens' League, the highways engineer has agreed to repair the street in the 1000 block W. Fairmount Ave.

James H. McKay, the engineer, informed Mr. Douglass that the improvements will be made during the current paving season.

Mr. Douglass complained to Mayor D'Alesandro that the deteriorated condition of the street was a safety and health menace to the children forced to play there.

TRINITY BAPTIST CHURCH
DRUID HILL AVE. & McMECHEN STREET
CHILDREN'S DAY
9:30 A. M.—SUNDAY SCHOOL.
11:00 A. M.—SERMON BY THE PASTOR.
3:00 P. M.—CHILDREN'S DAY PROGRAM
6:30 P. M.—BAPTIST TRAINING UNION.
8:00 P. M.—HOLY COMMUNION.
WELCOME TO ALL
Rev. Volley V. K. Stokes, B.D., Pastor

PERKINS SQUARE BAPTIST CHURCH
GEORGE and OGDEN STREETS
YOUTH CLUB WEEK

REV. WARD D. YERBY, Pastor

9:30 A. M.—SUNDAY SCHOOL.
10:00 A. M.—OPEN HEART SERVICE
11:00 A. M.—HOLY COMMUNION—SERMON by THE PASTOR. Subj.: "THE HOST and THE GUESTS."
2:30 P. M.—SPECIAL CHILDREN'S DAY PROGRAM by the YOUTH CLUB.
6:30 P. M.—BAPTIST TRAINING UNION.
8:00 P. M.—SPECIAL PROGRAM.
MONDAY, JUNE 12—TUESDAY, JUNE 13—CHILDREN'S WEEK.
THE PUBLIC IS CORDIALLY INVITED
REV. WARD D. YERBY, Pastor

MEMORIAL BAPTIST CHURCH
CAROLINE AND PRESTON STREETS
CHILDREN'S DAY
9:30 A. M.—CHURCH SCHOOL.
10:30 A. M.—PRAYER and PRAISE SERVICE.
11:00 A. M.—Sermon by Rev. Angus A. Smith.
3:30 P. M.—SPECIAL CHILDREN'S DAY PROGRAM BY THE SUNDAY SCHOOL.
6:30 P. M.—BAPTIST TRAINING UNION
8:00 P. M.—PREACHING SERVICE AND MUSIC.
Rendered by the Gospel Choir.
A Hearty Welcome to All
REV. C. EDWARD BROWN, Pastor

GOOD Glasses As Low As $10.50
Yes, complete glasses, including lenses, frames, and a thorough examination of your eyes by Dr. M. N. Boskin, a registered Doctor of Optometry, for as low as $10.50.
Open Evenings to 9 o'Clock.
Glasses Repaired While-U-Wait

PENN OPTICAL CO.
1525 PENNSYLVANIA AVENUE LA 6359

NOTHING DOWN "CONDEMNED" 3 YEARS TO PAY

Don't wait until you are forced to bring in that old "toilet"
"DO IT NOW"
Install a modern BATH and KITCHEN in your home.
FIRST PAYMENT 60 DAYS AFTER COMPLETION
PAY AS LITTLE AS $5.00 MONTHLY
FREE ESTIMATE DAY OR NIGHT
HOpkins 0174
THE ROGERS HOME IMPROVEMENT COMPANY
614 NORTHERN PARKWAY
Cementing, Tile Ceilings, Heating, Painting, Plumbing, Shingling, Paper Hanging, Remodeling, Garages, Spouting, Roofing, Skylight, Plastering, Club Basements, Kitchen Units, Hardwood Floors
NIGHTS—SUNDAYS—HOLIDAYS HOpkins 3475 Belmont 0246

A PORTRAIT OF YOU . . .
SPECIALIZING IN EVERYTHING PHOTOGRAPHIC and REPRODUCTIONS
WE ARE AGAIN MAKING PING PONGS
OPEN DAILY—9 A.M. to 9 P.M.
SUNDAY—2 P.M. to 7 P.M.
CLOSED WEDNESDAYS
E. VICTOR Wright
MAdison 1600
Studio
1629 Druid Hill Ave.

Have Peace of Mind
BY INSURING WITH THE
HOME FRIENDLY
INSURANCE COMPANY OF MARYLAND
PARK AVENUE AT CENTRE
Write or Phone MUlberry 7111
Policies that will appeal to any reasonable insurance need
A full line of Life, Limited Payment and Endowment
INCORPORATED 1884

Insurance in Force	$40,238,214.60
Claims Paid Since Organization	$20,068,542.79
Assets	$ 8,850,413.17

LIFE INSURANCE PROVEN THE SAFEST INVESTMENT

Bus Service Suspended as Owner Is Slain

This is the Diggs Motor Company at 1306 N. Fremont Ave., Baltimore, whose owner, Herbert Diggs was fatally stabbed by one of his drivers, Robert Blake, last Friday. Suspended until after the funeral, the business was reopened on Thursday by Mr. Diggs's son, Robert.

Mrs. Annie Butler, Ex-Teacher, Dies

Mrs. Annie H. Butler, 73, of Bryans Road, Md., a retired school teacher, died recently at her home after an illness of two months.

Funeral services were held at St. Charles Catholic Church in Glymont.

A native of Charles County, Mrs. Butler attended the public schools there and Wayland Seminary, now Virginia Union University.

She taught public school for many years, was active in civic and political affairs of the State. She also helped to organize the Maryland Congress of Parent-Teacher Associations. She served as president of the Pomonkey High School P-TA for twelve years.

Mrs. Butler and her husband, George E. celebrated their golden wedding anniversary in November 1949.

Besides her husband, she is survived by seven sons and daughters: Mesdames Estelle Burrell, Annie Simmons, Thelma Williams; Charles Edward of Washington; Mrs. Georgia Lucas, principal of Pomonkey Elementary school, and Leonard and Joseph Butler of Bryans Road.

Civic Group of Mt. Olivet to Observe Anniversary

The Civic Action Committee of Mount Olivet Christian Church Division St. near Laurens, will hold its anniversary services on Sunday, June 11, 1950, at 8 p.m.

Cecil Scott, executive secretary of the Urban League will be guest speaker. Various clubs of the city and church organizations have been invited as special guests.

William E. Rowman is president of the committee and the Rev. C. L. Whitfield is pastor.

Shiloh A.M.E. Church
28th St. near Simpson St.
11:30 A. M.—Preaching by the pastor. Communion.
3:00 P. M.—Sunday School.
6:00 P. M.—Young Peoples Hour.
8:00 P. M.—Night service.
ALL ARE WELCOME
REV. VERNON SEWELL, Pastor
LAVINIA CANN, Church Clerk

BROWN MEMORIAL BAPTIST CHURCH
Walbrook & Fulton Aves.
9:30 A. M.—Sunday School.
11:00 A. M.—Sermon by Pastor.
3:00 P. M.—Children's Day Program.
8:30 P. M.—Western Jubilee Chorus.
ALL ARE WELCOME
Rev. Geo. Vanderford, Pastor

Jerusalem Bapt. Church
344 W. MIDDLE STREET
REV. F. D. DOUGLAS, Pastor

9:30 A. M.—Church School.
11:00 A. M.—Sermon by Pastor.
6:00 P. M.—Twin City Quartet, Soloist, Mrs. Gadsey.
8:30 P. M.—Mt. Heslon Gospel Chorus.
ALL ARE WELCOME
Every Fourth Sunday, Communion Service.

LOOK and READ

BISHOP C. CARTER
is now returning from New Orleans. Will arrive Saturday. MEET HIM AT
1621 Madison Ave.
9 A.M. to 12 Noon Saturday and 4 to 6 P.M. Sunday
COME AND BE BLESSED
CALL
MAdison 6847-R.

Blessed 'Relief from Cramp Pains
"Scores of happy girls and women are thinking when they take Carter each month they get blessed relief they never knew before from functional periodic pains. That's because unlike pain-deadening drops, pills and tablets, Carter helps correct painful contractions of the organ muscles and thus helps Nature resume a more normal rhythm. In this way it actually aids in relieving the cause of functional cramps. If your pains are due to simply functional disturbances—don't wait—go for a bottle of Carter. You'll blame the day you first tried this tested relief.

Miss Ross Named Program Director

Miss Pinckney Ross, 2033 13th St., N.W., recently assumed duties of program director on the Penthouse Amateur Talent Show which is presented on Station WEAM every Sunday night from 11:30 to midnight.

IN OUR CHURCHES

The Community Baptist Mission of Turner Station will be "set apart" at a special service Sunday, 5 p.m. to operate as a recognized Baptist Church.

The Rev. James L. Moore, pastor of Sharon Baptist Church, will be the main speaker and many other ministers will attend the service.

Children's Day exercises will be held at the church 8 p.m. Sunday. The Rev. Carlton O. Cook is pastor of the church, which is located in the Sellers Homes, Turner Station.

Dr. Somerville Talks

When the Baptist Ministers' Conference held its weekly meeting at Enon Baptist Church, Monday guest speaker was Dr. W. C. Somerville, secretary of the Lott Carey Foreign Mission Board, who spoke on "The New Role of the Colored American."

Dr. Somerville pointed out that there are some 55,000 American missionaries now in foreign countries and that the Baptists can claim the distinction of owning the only accredited high school in Liberia operated by colored.

Guests at the meeting were Calvin Douglas, who made an appeal, which was approved, for support for the Charles H. Houston Memorial Fund, and the Rev. Alfred Watts, pastor of Greater Bethesda Baptist Church, Chicago.

East Hoffman St. Methodist Church will hold an organ recital 5 p.m. Sunday with Miss LaRue Shipley at the console.

Women Get Nearly $3,000.

The women of Union Baptist Church turned in some $2,926.96 last Sunday at their annual Women's Day celebration. The Rev. Baxter L. Matthews, pastor of the church, has been ill at his home for the past week.

Little Fountain Baptist Church, which was formerly located at 2216 N. Howard St. has moved into its new building at 1400 N. Broadway St. and recently took in 14 new members. The Rev. Joseph McFarlin is pastor.

The annual Women's Day at Cherry Hill Methodist Church will be held 11 a.m. and 3 p.m. Sunday, June 18. Guest speakers will be Mrs. Margaret Gray Allen and Mrs. Maude Williams. Mrs. Roberta Lee is chairman of the program.

June Festival Planned

The Ladies Guild of Madison Ave. Presbyterian Church will sponsor its first June Festival on the church grounds, June 22 and 23 from 2 to 8 p.m.

Featured will be movies, pony rides, games, auction sales and other attractions. On Friday, June 23, the winners of the Tag Sale Contest will be crowned King and Queen, and prizes will be awarded.

Mrs. Marguerite Daniels is president of the Guild, and Mrs. Blanche Lindsay is chairman of the festival assisted by Mrs. Ida Washington and a committee.

At Falls Road Church

A musical program will be sponsored by the Stewards' Board of Falls Road AME Church at 9:30 p.m. Friday. Mrs. Sidney Webster is president.

Falls Road will celebrate Children's Day Sunday with exercises at 3:30 p.m. when music and recitations will be presented by the children. Miss Louise Scott will be in charge of the program. The Rev. J. H. Cashen is pastor.

Newly elected trustees of Memorial Baptist Church are Charles Powell, Robert E. Williams, Robert A. Jones, Vance Jolley, James A. Davis, Melvin Davis, Aaron Green and Robert Garner, who was voted a life honorary trustee.

Communion Breakfast

St. James PE Church is holding a corporate communion and communion breakfast Wednesday morning for its high school graduates.

Also at St. James will be a Fiesta In Mexico, 8:30 p.m. Friday, June 16, sponsored by the Churchmen's Guild for the benefit of the Capital Improvement Fund.

Grace Memorial Baptist Church paid over $400 during the year toward the support and medical care for one of its sick members. Its Mission Fund Report revealed this week.

This was the largest item on the report so there is no doubt that the church members believe and practice that "Charity begins at home."

The Men's Club of Grace Presbyterian Church will hold its annual picnic at Elktonia Park Saturday and on Sunday the church will celebrate Children's Day with a special sermon for parents, children and friends.

Union Bantist Church opened its drive to raise $100,000 Sunday to build the Hayes Johnson Memorial Center at 1215-1217 Druid Hill Ave.

The church plans to dedicate the new building at its centennial anniversary celebration in May 1952.

Some 100 teams are being organized to raise $1000 per team. Each team is composed of 10 members.

The first report meeting will be held at the church June 19, according to Dr. Albert O. Reid, general chairman.

FIRST BAPTIST CHURCH — (Fairfield)
1620 BRADY AVENUE (Fairfield, Md.)
SUNDAY, JUNE 11, 1950
9:30 A. M.—SUNDAY SCHOOL.
11:00 A. M.—MESSAGE BY THE PASTOR.
3:00 P. M.—COMMUNION SERVICE—The New Hope Baptist Church, Rev. W. N. Stokes, choir and congregation worship with us
TUESDAY—8:00 P. M.—The New Shiloh Baptist Church. Dr. J. T. Bodie, choir and congregation will worship here.
ALL ARE WELCOME REV. E. W. WILLIAMS, Pastor

CHILDREN'S DAY
At The
NEW SHILOH BAPTIST CHURCH
FREMONT AVENUE AND LANVALE STREET
SUNDAY, JUNE 11, 1950
11:00 A. M. and 8:00 P. M.—PREACHING
REV. SAMUEL A. SHEPARD
Son of DR. MARSHALL L. SHEPARD
Pastor of Mt. Olivet Baptist Church, Philadelphia
3:00 P. M.
SPECIAL PROGRAM BY THE SUNDAY SCHOOL
Music by the Junior, Intermediate and Young People's Choirs
EVERYBODY WELCOME
J. TIMOTHY BODDIE, Minister

Leadenhall Baptist Church
"The Church With a Friendly Welcome"
1021 LEADENHALL STREET
REV. T. B. DAVIS JR., Minister
SUNDAY, JUNE 11, 1950
9:30 A. M.—CHURCH SCHOOL, Deacon Isaac Bannister, General Superintendent. Classes for all ages.
11:15 A. M.—MORNING WORSHIP—The Baccalaureate of Carver Vocational High School will be held in connection with the regular services. The pastor will deliver the baccalaureate sermon. Music by the choirs of the church.
3:30 P. M.—ANNIVERSARY of the Junior Church. Rev. Mr. George Crawley, Jr., will preach the anniversary sermon.
8:00 P. M.—BIBLICAL DRAMA presented by the Willing Workers.

CHRISTIAN COMMUNITY CHURCH OF GOD
SARATOGA ST. near CARLTON ST.
"THE CHURCH WHERE YOU ARE WELCOME"

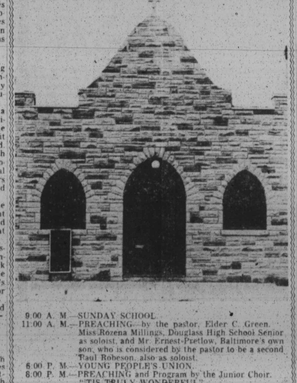

9:00 A. M.—SUNDAY SCHOOL.
11:00 A. M.—PREACHING—by the pastor, Elder C. Green. Miss Rozena Millings, Douglass High School Senior as soloist, and Mr. Ernest Purdow, Baltimore's own son, who is considered by the pastor to be a second Paul Robeson, also as soloist.
6:00 P. M.—YOUNG PEOPLE'S UNION.
8:00 P. M.—PREACHING and Program by the Junior Choir. "'TIS TRULY WONDERFUL."
ELDER C. GREEN, Pastor

Grace Presbyterian Contest Nets $150

Little Cheryle Matthews won first prize in the baby contest held at Grace Presbyterian Church Sunday as part of the Sunday School's Annual Family Day celebration.

Miss Matthews won a $10 prize, and second prize of $5 went to Joanne Evans. Third prize of a silver fork went to Nelson Matthews. Some $150 was reported.

Appearing on the Family Day program were William D. Johnson, Jeanneane Welling, Kennard Edmondson, Ave. Owens, Mrs. Marie T. Edwards, Wilhelmina Steele, Mary Ann Walker, Judith Murray, Ralph Murray and the Rev. John T. Colbert, pastor.

Mrs. Emma G. Bright was chairman of the program and Mrs. Mabel Perkins was chairman of the baby contest.

Dr. Jackson Responds

Dear AFRO: Thanks very much for the very nice write-up of the recent dedication of lights along Edmondson Ave.

—Dr. ROBERT L. JACKSON,
City Planning Commission

THE FOLLOWING PERSONS OFFER SINCERE COMPLIMENTS ON THIS
33rd Anniversary
of
APOSTOLIC FAITH CHURCH
27 S. CAROLINE ST.
and its pastor Elder W. A. Showell
COLLICKS FUNERAL SERVICE
ROBERT E. WILLIAMS FUNERAL S