Breast-O-Chicken Makes Colorful Hors D'oeuvres

The problem of having zestful hors d'oeuvres for this afternoon's card or television party can be solved easily with this unusual recipe from the Breast-O'Chicken packers. Breast-O'Chicken tuna, packed in both the solid and chunk pack styles, can be obtained from all Safeway Stores.

Your guests will ask for the recipe for these stuffed eggs and rolled bacon strips. Try them soon. Here's how to make them:

Stuffed Eggs O'Tuna

1 tin Breast-O'Chicken tuna
7 hard cooked eggs
7 stuffed olives
½ grapefruit
12 salad picks
salad dressing

Slice the hard cooked eggs through the centers lengthwise, remove the yolks and mix with half a tin of Breast-O'Chicken tuna, and the salad dressing (just enough to moisten the mixture). Refill egg whites, placing half a stuffed olive on each one. Arrange on serving plate around the grapefruit, into which the salad picks have been inserted.

Bacon Rolls O'Tuna

8 strips bacon
3 tablespoons peanut butter
remainder of tin of Breast-O'Chicken tuna

On each half strip of bacon place slices of tuna, and some peanut butter. Roll up and fasten with tooth pick. Place on broiler rack, broil until well brown, then remove the tooth picks. Place on serving plate with the stuffed eggs. Serve while hot. These recipes serve 14-16 people.

IF FLOWERS are conditioned before you make arrangements for them in vases and other containers, they'll keep fresh for a longer period of time.

Garden flowers, such as asters, calendulas, marigolds, snapdragons and zinnias last much longer if they are allowed to stand overnight in water to which has been added sugar. Use one teaspoon of sugar for each quart of water.

Iris and tulips will last much longer if they are picked in the bud and wrapped in wet newspaper immediately. Plunge the wrapped bunches into deep water which comes up to the blooms.

Wet Tissue for Others

Gardenias and camelias never drink water after they're cut. Place these in a cool place and cover them with wet tissue.

Violets like water on their flowers. Bunch them first, then turn bunches upside down and immerse in water to allow the flowers to drink from blossom ends as well as stems.

All green leaves should be conditioned by placing in buckets of water overnight before you arrange them.

Douglass Grad Honored at Party

Charles W. Cooper, a June graduate of Douglass High School, Baltimore, was given a party by his brother-in-law and sister, Mr. and Mrs. Richard L. Reeves, recently. Shown, left to right, are Donald Johnson, Edward Briscoe, William Cooper, the honoree, Alfred Hall, Stanley Franklin and Ervin Franklin.

Young Adults Hold Picnic

Young Adult Club members of the Madison Avenue Branch YWCA met on Saturday and formed a motorcade to Gwynns Falls, opening their summer activities for the season.

The day was spent playing tennis, badminton, ping pong, canasta, softball and other sports.

Members attending this affair included:

Thelma Lewis, Bernice Walker, Edith Booker, Evelyn Robinson, Irene Shannon, Barbara Jones, Audrey Briscoe, Gertie Lyons, Alease Carr, Norma Brooks, Jessye Bailey, and Lena Johnson.

Mrs. Ethel R. Freeman Ellington, S. Hull and Miss Alice L. Parks, YWCA staff members, are conducting the young adult summer program at Gwynns Falls.

WONDER — Mrs. Clare Scott took first prize at cards when the club was entertained by Mrs. Abile Johnson of 1706 McKean Ave., recently.

Other prizes went to Mrs. Rose Lloyd, second; and Mrs. Margaret Melvin, third.

Plans were completed for a boat excursion. The boat will leave from pier 4, Pratt St.

Clubs

DEMOCRATIC — On Friday, the ladies Division of the Democratic and Civic Club of Cherry Hill gave a charter party at Cherry Hill White House, Giles and Cherry Hill Rd.

Card prizes were awarded to Mrs. Lillian Green and Mrs. A. Williams.

Chairman of the committee was Mrs. Sarah Bundy, co-chairman, Mrs. Carrie Carey, publicity manager, Mrs. Clara Coates, and president of the club, Mrs. Enna Key.

ROSETTES — The savings club met with Miss Mary Marshall of 1929 N. Fulton Ave., this week. Mrs. Mary Briscoe was welcomed by the membership. Mrs. Gertrude Thomas, 2308 Druid Hill Ave., president of the club, will be hostess at the next meeting.

ROYAL QUEEN — The charity club was entertained on Monday night by Mrs. Mattie Seward of 1131 N. Bond St. The next meeting will be with Mrs. Emily Johnson, Mrs. Alice Harrington is president of the group; Mrs. Louise Jackson is secretary; and Mrs. Bessie Freeman, corresponding secretary.

NEIGHBORHOOD — The Sanford Place Club held its final meeting of the season, Monday evening. The organization, which has a civic and charitable program, gave a tea at the YWCA, and a party for the juniors of the block.

Mrs. Roche Douglass is president and Miss Loretta Wallace is secretary.

Mrs. Solon Howard Hostess at Dinner

Mrs. Solon Howard of Cedar Hill Lane, Brooklyn, entertained at a dinner party, Sunday.

Guests were:

Mrs. Louise Brooks of Catonsville, Mr. and Mrs. Jesse Pendarvis, Mr. and Mrs. Thomas Bourne, Frank Johnson, Thomas Bourne Jr.

Mrs. Howard will leave, Saturday, for Oquossoc, Me., for the summer.

Peach Tower Dish Good for Hot Days

Here is a colorful "Peach Tower Salad" to serve with hot muffins on a luncheon menu. Arrange a thick tomato slice on each garnished salad plate. Cover with a layer of seasoned cottage cheese and top with a canned cling peach half.

Serve it plain or with your favorite dressing.

Peach Tower Salad

4 canned cling peach halves
1 cup cottage cheese
2 tablespoons chopped green sweet pepper
Salt
Pepper
4 thick slices tomato
Lettuce
French dressing

Drain peaches. Blend cottage cheese with green pepper, salt and pepper to taste. Arrange tomato slices on lettuce, top with layer of cheese, and place peach half on cheese. Serve with French dressing. Serves 4.

RECIPE OF THE WEEK

Ice Cream Punch
(Makes 1 quart)

1 cup orange juice
½ cup lemon juice
½ cup lemon juice
1 cup pineapple juice
½ cup of sugar
1 pint vanilla ice cream
Combine fruit juice and sugar, stirring until sugar is dissolved. Add ice cream and beat with rotary beater to blend. This makes a thick, creamy punch.

Afro Patterns

4648 SIZES 14—50

Scale your figure down, lady, with these long lines so deceiving to the eye! Well-placed panels in skirt and top are designed to flatter; eyelet yoke is pretty as frost.

Pattern-size comes in sizes 14, 16, 18, 40, 42, 44, 46, 48, 50. Size 38 takes 4⅞ yards 35-inch.

Send TWENTY-FIVE CENTS in coins for each pattern to AFRO-AMERICAN, No. 211 Pattern Dept., 242 West 17th St., New York, 11, N.Y. Print plainly NAME, ADDRESS with ZONE, SIZE and STYLE NUMBER.

Twenty Cents more for your copy of our Spring Pattern Book. It shows you what to sew to be well dressed! Smart new patterns for everybody. A FREE pattern is printed in the book.

Soothes chafed skin

ALWAYS LOOK FOR THE TRADE MARK

15¢

Also in Giant Size—25¢
Economy Size 1 lb. —79¢

COMPLETE 4 PIECE BATHROOM

Amazing value includes brand-new toilet outfit, beautiful white enamel tub, gleaming white porcelain wash basin and medicine cabinet. YOU CAN'T BEAT THIS FOR REAL VALUE!

NOW $84.95 1 PER FITTINGS

COMPLETE LINE OF CABINET SINKS AND WALL CABINETS
FREE ESTIMATES on Custom-Built Kitchens
OPEN MONDAY AND THURSDAY 9 A.M. to 9 P.M.
Daily Including Saturdays 'til 5:30

Steel KITCHENS INC.
3 N. Central Avenue
Between Baltimore & Lexington Streets
TELEPHONE Dickens 4701
Best Kitchen Values in Town

SEE the Newest in modern GLASSES
complete
40 styles to choose from
10.50 Why Pay More?
eyes examined
Single Vision W. Kryptok Bifocals
NEW DEAL OPTICAL
23 N. LIBERTY • 845 N. HOWARD 3703 EASTERN AVE
Open 9 A.M. to 8:30 P.M. Open 9 A.M. to 8:30 P.M. Open 9 A.M. to 8:30 P.M.

1 to 3-DAY DELIVERY
CUSTOM MADE or READY TO HANG
Venetian Blinds & Window Shades
All Allen's Venetian Blinds Have Removable Slats
FREE ESTIMATES
CASH OR CREDIT—Take 1 Year to Pay
• INLAID LINOLEUM
• ASPHALT TILE
• RUBBER TILE
Be Modern—Save Money. Get the Best—at Lowest Cost.
MOLONEY LIFETIME ALUMINUM DOORS
ALLEN SHADE AND LINOLEUM CO.
716 N. HOWARD ST. — LE. 7273

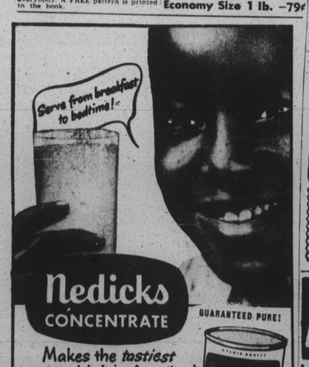

SNOWBALL SUPPLIES
Base Flavors, Flavors Ready to Use; Trays, Spoons, Shaker Tops — Marshmallow, etc.
Snowball Machines
DELIVERIES MADE DAILY
TOWN AND COUNTRY MFG. CO.
1207 N. GAY ST. Dickens 7453

MELLOW
EMBROS WINE comes from the heart of California, where the finest of wines are made. EMBROS is a premium wine at a popular price.

EMBROS California's Premium WINE
EMBROS WINE CO. Baltimore, Md.

A PORTRAIT OF YOU . . .
SPECIALIZING IN EVERYTHING PHOTOGRAPHIC and REPRODUCTIONS
WE ARE AGAIN MAKING PING PONGS
OPEN DAILY—9 A.M. to 7 P.M.
SUNDAY—2 P.M. to 7 P.M.
CLOSED WEDNESDAYS
E. VICTOR Wright
MAdison 1600
Studio
1629 Druid Hill Ave.

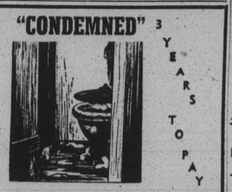

"CONDEMNED" 3 YEARS TO PAY
NOTHING DOWN
Don't wait until you are forced to bring in that old "toilet"
"DO IT NOW"
Install a modern BATH and KITCHEN in your home.
FIRST PAYMENT 60 DAYS AFTER COMPLETION
PAY AS LITTLE AS $5.00 MONTHLY
FREE ESTIMATE DAY OR NIGHT
HOpkins 0174
THE ROGERS HOME IMPROVEMENT COMPANY
614 NORTHERN PARKWAY
Cementing, Tile Cabings, Heating, Painting, Plumbing, Shingling, Paper Hanging, Remodeling
Garages, Spouting, Roofing, Skylight, Plastering, Club Basements, Kitchen Units, Hardwood Floors
NIGHTS—SUNDAYS—HOLIDAYS HOpkins 5475 (BElmont 0246)

Scherr's SELF-SERVICE FOOD MARKET
512 - 14 N. GAY STREET
½ block above Bel Air Market

YOU BE THE JUDGE!
Our Customers All Agree with Us that We Have the LOWEST PRICED STORE in the City—for QUALITY Meats and Groceries!!
COME IN & BE CONVINCED!
SAVE 15% TO 50% ON YOUR FOOD BUDGET HERE!!!

SPECIAL Sugar Cured
SLICED BACON Special-lb. 35c
In ½ lb. or lb. Layers

S.K. PURE LARD 2 lb. pkgs. 29c
Lean BACON ENDS Special lb. 19c
SPECIAL! Delicious Fresh or FRANKS BOLOGNAS per lb only 29c

GRADE 'A' CUT-UP CHICKENS
Your Choice! NECKS, BACKS or GIZZARDS - - - - - - - lb. 10c
Large HALVES (ENTIRE ½ CHICKEN) 4 for 95c
LEGS or BREASTS - - - - only lb. 59c
All our CHICKENS Are FRESH KILLED DAILY!

SHOULDERS Only lb. 35c
Lean, Fresh Cured Smoked PICNIC HAMS Special lb. 39c
Lean, Small Sugar Cured SMOKED HAMS Whole or Shank Half lb. 53c

BUTTER PRICES ARE DOWN!
EXTRA RICH PROCESS BUTTER (in ¼'s) lb. 57c
PURE CREAMERY BUTTER (in ¼'s) lb. 63c

Assorted COLD CUTS
HOLIDAY SPECIAL, per lb. only 39c
(Less than 10c per ¼ lb.)

Our GROCERY PRICES Are The LOWEST In TOWN!
"Webster's" Tomato Juice, No. 2 can
"Sussex" Green and White Limas, No. 2 can
Bean Sprouts or Chop Suey Vegetables (with mushrooms).
Gibb's or Md. Chief Baked Beans (tall cans)
"Ton Grand" Veg. Cocktail, No. 2 cans — Kidney Beans
½ pt. Jar Vanilla or Lemon Extract
Carrots and Peas—Spaghetti (with cheese & tom. sauce)—Pure Apple Jelly—Salad Dressing or Sandwich Spread (8 oz. jars)
Date & Nut Bread—Spinach—Olive Oil
Your Choice—Special 10c
We Never Limit Sales!

WESTON'S Large 12-oz. pkg. BANANA PATTIES or OATMEAL COOKIES Special 19c
FAMILY ASSORTMENT (Assorted Cream Sandwiches) Large 12-oz. pk. only 29c

SALAD KING MAYONNAISE "Made by the Best Recipe"
Extra Rich ½ pint 19c
Full pint 33c

CUT FOOD COSTS • Make Buttermilk or Skim Milk 5¢ at About CLOVERLEAF DRY MILK
SPECIAL 7-oz. pkg. ONLY 15c

SOAP SALE!
Laundry Soap, 2 lg. bars 10c
Jergen's "Jerona" Raw Face Soap Special—bar 8c
Kirkman's, Colgate's or Armour's Face Soaps—Your Choice! each 5c
MRS. FILBERT'S Colored OLEO per lb. 29c

Tall lb. can HUNT'S PEACHES in heavy syrup ..... each 16c
Buffet size PEARS, PEACHES, or FRUIT COCKTAIL ..... Special 2 cans 25c

SO G-O-O-D!
Real ORANGEADE FROM THE JUICE OF THE FRUIT
So easy—just pouch and pour
So handy—no deposits, no returns
So different—not carbonated
So big—seven full servings
So inexpensive—less than 4½¢ per serving
Buy GREEN SPOT today at our beverage counter 27c

SAVE MONEY BY SHOPPING HERE!
SCHERR'S FOOD MKT. — 512 N. Gay St.

Guests From Across Nation Greet L. A. Oxleys on Silver Anniversary

A cross-the-continent crowd greeted Mr. and Mrs. Lawrence A. Oxley Saturday to help them celebrate their 25th wedding anniversary.

Folks whose names deck the "Blue Book" pages from Oregon to Florida, and from Texas back to Massachusetts, swelled the guest list. The scene was the Oxleys' new home on 16th St., N.E.

The receiving line was on the lawn as were the buffet tables. But the gifts were indoors and also the bar, which few failed to find, though 'twas the very last nook in the back of the house, upstairs.

Silver Hued Gown

Mrs. Oxley wore an extra-sheer, silver hued gown, richly embroidered and orchid-adorned. Assisting the couple in receiving were Dr. and Mrs. Leonard Oxley of Pittsburgh; Dr. and Mrs. Hugh P. Hughes of Baltimore; Mesdames Mildred O. Taylor and Dora Otey of Raleigh; Mr. and Mrs. Wilson Means of Roanoke.

Washingtonians holding silver-script cards included:

Judge and Mrs. Armond W. Scott, Genoa and Mrs. Albert L. Cox, Dr. Mary M. Bethune, Colonels and Mesdames Campbell C. Johnson, West A. Hamilton, James Robinson; Majors and Mesdames James D. Fowler, Oscar G. Jones; Captains and Mesdames C. R. Key and Louis Mehlert; Lt. and Mrs. Dennis Nelson (Navy); Dr. and Mesdames A. T. Spencer, Ambrose Calliver, Joseph C. Brazier, Roscoe C. Brown, Percy Callis, Montague Cobb, Frank Coleman, Arthur P. Davis.

James Nabrit

James Nabrit, Henry Greene, Norman Harris Sr., Louis Vaughn Jones, Joseph B. Henderson, Joseph Bertford Borwell, William S. Nelson, Jesse E. Reid, Raymond Thomas, Joseph E. Blake, Jesse Young; Messrs. and Mesdames Calvin Adams, Joe Albright, Beltran Barber, Alexander Barnes, Milton Brown, Tecumseh, B. Hardaway, Spurgeon Burke, John M. Burgess, Rufus Byars, Everett Carter, Reginald Carter, Elmore Crutchfield.

Victor Dale, Samuel Dandy, Eugene Davidson, Jesse Dodnson, Thurman Dodson, Edward B. Doty, Paul Elmore, James C. Evans, Elmer Ferrell, Harper Fortune, Ray Garvin, Jesse Grant, Arthur Motley, Ernest McDaniel, Theodore McIntyre, Barring-ton Payne, Gerhard Bayman, Louis Davis, Joseph Bassett, Herbert O. Reed, Verde Roberts, Stanley Roberts, Roy Ellis, Alvin Rucker, Kirk Renfroe.

John Ridgley, Addison Scurlock, James T. Scott, Emory Smith, Alfred E. Smith, John H. Petty, William Syphax, Wade Hammond, Richard Sterling, James Oxley, Robert Taylor, Oliver Thornton, Raymond Ward, George Whitted, George Weaver, William H. West, William S. Thompson, Matthew Whitehead, Lawrence Whaley, Arthur Weisegar, Hugo Wurlitzer, Frank Reeves, Frank Davis.

Clerics and Wives

Also the Revs and Mesdames Mildred Newman, Dillard H. Brown, and Stephen G. Spottswood, E. L. Henderson, Quinland Gordon, Cornelius Dawson; E. A. Christian, Grs. Herbert Marshall, Joseph Evans Lowbee, Frank Horne, Mesdames Jonia Whipper, Atarbia Washington, the Rev. James O. West.

Mesdames Marie C. Wilson, Gladys E. Brooks, Dorothy Miller, Richard Lee, Ernestine Bradley, Ethel Lee, Elizabeth Hubbard, Lucy V. Harrison, Joseph H. B. Evans, Alice Dunnigan, Robert Brown, Ruth Ross, Susie Elliott, Jamin Brown, Drs. and Mesdames Valerie Chow, Arthur Wilkinson, Mabel Chisholm, Emily Coffey, Marion Dudley, Kathryn Lee, Anita Mahler; Audrienne Marshall, Kay Murray, Alice McGee, Mary Pipes, Marguerite Stewart, Sadie Sumner, Ella Cross, Jessie Wainwright, Edith Williams.

Emmer Lancaster, Marlin Carpenter, Leach Wright (also of N.Y.).

Out-of-Town Guests

Out-of-town'ers included:

Misses Carol Blanton, Elizabeth Johnson, Mrs. Marie Brooks, Mrs. George McDonald, James Hawkins, Mrs. J. Hughes, Messrs and Mesdames Everett Lane, Alvin Jones, Ralph Whaley, Clarence Mitchell, Hugh Waters and W. A. C. Hughes all from Washington.

Mesdames Marie Jackson, Mary Latham, Nina Cox Mial, Elizabeth Norwood, Mesdames and Messrs James Boyer, Fred Carnage, James Burns, Leonard Ligon, Thomas Cox, Joseph Stredwick, P. R. Jervay, Garret Lane, Will Curtis, Arthur Chinnery, Wilson Inborden, Charles Irving, Frank Constant, Henry Harris, Cecil Haliburton, Frank Watson, C. A. Haywood, Jacob Hayes, Ridley McClennon;

Doctors and Mesdames Maurice Watts, Lemuel Delany, William Clarke, Thomas Hamlin, Jno. Rey and Mrs. George Fisher; Misses Anna Johnson, Willie Oney, Louise Latimer, Pearl Snodgrass, Messrs. Reginald Taylor, Jesse Thomas, James O. Taylor all from Raleigh; Doctors and Mesdames Jesse Gordon, Lawrence Sherard; Messrs and Mesdames William C. Jason, Walter Parr, Hobson Reynolds, and Harry S. Stashback all from Philadelphia.

Messrs and Mesdames C. C. and Ada Spaulding, John Wheeler, Hugh Thompson, George W. Cox, Jno. E. Harris, Edward Merrick from Durham. The Rev. Reelton Hale Bishop, Messrs. and Mesdames Fred Weaver, Hamilton Werner, Richard Carey, Edward Small, James Hicks, Stanley Miles, Dr. and Mrs. Edgar A. Love, the Rev. and Mrs. Tollie Caution from New York, Matthew Bullock, Ralph Johnson; M. M. McMillken, Richard Walker, Messrs and Mesdames Charles Robertson; Herbert Tucker, Everett Taylor, Sam Ballinger, Jno. Wesley Taylor, Jno. Robinson, Jno. Mitchell, Charles Barnett; Drs. and Mesdames C. Cole, Norman Harris Jr. Mr. and Mrs. Richard Jones from Chicago.

Dr. and Mrs Leroy W. Bingham; Mr. and Mrs. Milo Morris, Mr. and Mrs. Monroe Sanson, Dr. and Mrs. Thomas Watkins Sr., and Dr. Thomas Watkins Jr., from Charlotte, N.C.; Mrs. Beatrice Martin, and Mr. and Mrs. Harold Bledsoe form Detroit; Dr. and Mrs. Taylor Segue from New Orleans, Mr. and Mrs. Maceo Smith from Dallas; Dr. and Mrs Robert D. Daniels, Mrs. Cleota Collins, Petersburg.

Miss Lucy Dillard, Winston-Salem. The Rev. and Mrs. Leslie Dunton, Grant's Pass, Oregon; Mrs. Margueritta Sims, Tallahassee, Fla.; Mr. and Mrs. Tracey Thompson; Melvin Williams, Houston; Messrs and Mesdames P. B. Young and Ellis Cobrell, Norfolk; Mr. and Mrs. E. F. DesVerney, New Rochelle, N.Y.; Fred Dorsh, Mrs. Chase Evans, Montclair, N.J.; Mr. and Mrs. Melvin Williams, Houston; Messrs and Mesdames P. B. Young and Ellis Cobrell, Norfolk; Mr. and Mrs. Tracey Thompson, Mr. and Mrs. Jesse Grant, Arthur Motley, Ernest McDaniel, Theodore McIntyre, Barrington Payne, Gerhard Bayman, Merritt Hodgeman, Herbert Henegan, Samuel Howard, Edward S. Hope, George Holland, Lawrence Hunt, Maceo Hubbard, Robert Jefferson.

George Johnson, Shep Allen, Louis Lautier, Donald Leland, John W. Limbert, Edward Lovett, Hugh Lofton, Ralph Matthews, Julian Martin, Forest Miller, Carl Moultrie, Joseph Orange, Arthur Motley, Ernest McDaniel, Theodore McIntyre, Barrington Payne, Gerhard Bayman, Louis Davis, Joseph Bassett, Herbert O. Reed, Verde Roberts, Stanley Roberts, Roy Ellis, Alvin Rucker, Kirk Renfroe.

John Ridgley, Addison Scurlock, James T. Scott, Emory Smith, Alfred E. Smith, John H. Petty, William Syphax, Wade Hammond, Richard Sterling, James Oxley, Robert Taylor, Oliver Thornton, Raymond Ward, George Whitted, George Weaver, William H. West, William S. Thompson, Matthew Whitehead, Lawrence Whaley, Arthur Weisegar, Hugo Wurlitzer, Frank Reeves, Frank Davis.

Clerics and Wives

Also the Revs and Mesdames Mildred Newman, Dillard H. Brown, and Stephen G. Spottswood, E. L. Henderson, Quinland Gordon, Cornelius Dawson; E. A. Christian, Grs. Herbert Marshall, Joseph Evans Lowbee, Frank Horne, Mesdames Jonia Whipper, Atarbia Washington, the Rev. James O. West.

Mesdames Marie C. Wilson, Gladys E. Brooks, Dorothy Miller, Richard Lee, Ernestine Bradley, Ethel Lee, Elizabeth Hubbard, Lucy V. Harrison, Joseph H. B. Evans, Alice Dunnigan, Robert Brown, Ruth Ross, Susie Elliott, Jamin Brown, Drs. and Mesdames Valerie Chow, Arthur Wilkinson, Mabel Chisholm, Emily Coffey, Marion Dudley, Kathryn Lee, Anita Mahler; Audrienne Marshall, Kay Murray, Alice McGee, Mary Pipes, Marguerite Stewart, Sadie Sumner, Ella Cross, Jessie Wainwright, Edith Williams.

Emmer Lancaster, Marlin Carpenter, Leach Wright (also of N.Y.).

Out-of-Town Guests

Out-of-town'ers included:

Misses Carol Blanton, Elizabeth Johnson, Mrs. Marie Brooks, Mrs. George McDonald, James Hawkins, Mrs. J. Hughes, Messrs and Mesdames Everett Lane, Alvin Jones, Ralph Whaley, Clarence Mitchell, Hugh Waters and W. A. C. Hughes all from Washington.

Mesdames Marie Jackson, Mary Latham, Nina Cox Mial, Elizabeth Norwood, Messrs and Mesdames James Boyer, Fred Carnage, James Burns, Leonard Ligon, Thomas Cox, Joseph Stredwick, P. R. Jervay, Garret Lane, Will Curtis, Arthur Chinnery, Wilson Inborden, Charles Irving, Frank Constant, Henry Harris, Cecil Haliburton, Frank Watson, C. A. Haywood, Jacob Hayes, Ridley McClennon;

Doctors and Mesdames Maurice Watts, Lemuel Delany, William Clarke, Thomas Hamlin, Jno. Rey and Mrs. George Fisher; Misses Anna Johnson, Willie Oney, Louise Latimer, Pearl Snodgrass, Messrs. Reginald Taylor, Jesse Thomas, James O. Taylor all from Raleigh; Doctors and Mesdames Jesse Gordon, Lawrence Sherard; Messrs and Mesdames William C. Jason, Walter Parr, Hobson Reynolds, and Harry S. Stashback all from Philadelphia.

Messrs and Mesdames C. C. and Ada Spaulding, John Wheeler, Hugh Thompson, George W. Cox, Jno. E. Harris, Edward Merrick from Durham. The Rev. Reelton Hale Bishop, Messrs. and Mesdames Fred Weaver, Hamilton Werner, Richard Carey, Edward Small, James Hicks, Stanley Miles, Dr. and Mrs. Edgar A. Love, the Rev. and Mrs. Tollie Caution from New York, Matthew Bullock, Ralph Johnson; M. M. McMilliken, Richard Walker, Messrs and Mesdames Charles Robertson; Herbert Tucker, Everett Taylor, Sam Ballinger, Jno. Wesley Taylor, Jno. Robinson, Jno. Mitchell, Charles Barnett; Drs. and Mesdames C. Cole, Norman Harris Jr. Mr. and Mrs. Richard Jones from Chicago.

Dr. and Mrs Leroy W. Bingham; Mr. and Mrs. Milo Morris, Mr. and Mrs. Monroe Sanson, Dr. and Mrs. Thomas Watkins Sr., and Dr. Thomas Watkins Jr., from Charlotte, N.C.; Mrs. Beatrice Martin, and Mr. and Mrs. Harold Bledsoe form Detroit; Dr. and Mrs. Taylor Segue from New Orleans, Mr. and Mrs. Maceo Smith from Dallas; Dr. and Mrs Robert D. Daniels, Mrs. Cleota Collins, Petersburg.

Miss Lucy Dillard, Winston-Salem. The Rev. and Mrs. Leslie Dunton, Grant's Pass, Oregon; Mrs. Margueritta Sims, Tallahassee, Fla.; Mr. and Mrs. Tracey Thompson, Melvin Williams, Houston; Messrs and Mesdames P. B. Young and Ellis Cobrell, Norfolk; Mr. and Mrs. E. F. DesVerney, New Rochelle, N.Y.; Fred Dorsh, Mrs.

We Compete With Ourselves

Every stand in our market is a complete, privately owned business. Result: best values for YOU!

North Ave. Market
Free Parking — Free Delivery
Closed daily 1 p.m. Wed. 1 p.m.
SUPER OPEN EVERY SUNDAY
North Ave., Maryland Ave. 20th Street and Charles Street

STAMP OF APPROVAL OF YOUR PHYSICIAN THAT YOUR PRESCRIPTIONS ARE CORRECTLY COMPOUNDED.
Livingston DRUG CO.
1630 PENNA. AVE.
FAST, FREE DELIVERY — MAdison 4141

GOOD Glasses As low As $10.50
Yes, complete glasses, including lenses, frames, and a thorough examination of your eyes by Dr. M. N. Boskin, a registered Doctor of Optometry, for as low as $10.50.
Open Evenings to 9 o'Clock.
Glasses Repaired While-U-Wait
PENN OPTICAL CO.
PENN OPTICAL CO.
1525 PENNSYLVANIA AVENUE LA. 6359

DRINK Coca-Cola
For hospitality...
Over the 4th celebrate with Coke and good food.
A picnic's fun!

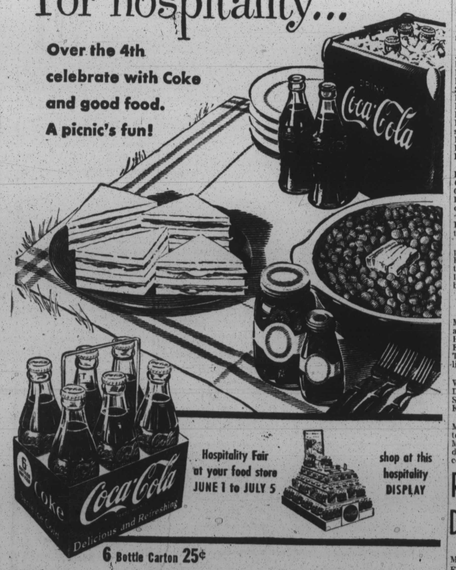

Hospitality Fair at your food store JUNE 1 to JULY 5
shop at this hospitality DISPLAY
6 Bottle Carton 25¢ Plus Deposit
BOTTLED UNDER AUTHORITY OF THE COCA-COLA COMPANY BY
COCA-COLA BOTTLING COMPANY OF BALTIMORE
© 1950, The Coca-Cola Company

Miss Dibble Weds Virginian

TUSKEGEE INSTITUTE, Ala. (ANP)— Miss Helen Beatrice Dibble, daughter of Dr. and Mrs. Eugene Herriot Dibble Jr., was married last week to Lawrence Roosevelt Cannady of Roanoke, Va.

The wedding took place in the Tuskegee chapel, designed and built by the bride's grandfather, the late Robert Robinson Taylor.

The Rev. Raymond Francis Harvey, acting Tuskegee chaplain, and Father James L. Sterling, rector, St. Andrews Mission, officiated at the double ring service.

After the wedding several hundred friends attended a reception for the newlyweds at the home of the bride's parents.

Mrs. Cannady's father, Dr. Dibble, is secretary-treasurer of the John A. Andrew Clinical society and also medical director of Tuskegee. He served 10 years as manager of the Veterans hospital at Tuskegee.

Met At Fisk

The bride and bridegroom met while both were students at Fisk university from which both are graduates. They plan to live in Nashville where both are studying at Meharry Medical college.

The bridegroom is the son of Mr. and Mrs. Fredrick R. Cannaday in Roanoke, Va.

Maid of honor was Miss Ann Janice Dibble, sister of the bride. Her attendants wer Mrs. Edna West Morgan, Nashville; Mrs. Thomasine Flood Palmer, Sumter, S.C.; Mrs. Gwendolyn Persley Kenner, Montclair, N.J.; Miss Betty Milton, Atlanta, and Miss Hortense Tilton, Tuskegee. Her sister, Clarice Anita Dibble served as junior bridesmaid, with Miss Carol Dibble, Washington, D.C., and Miss Clara Cannaday, Roanoke, junior attendants.

Best man was Robert Ellis Jr., Kansas City, Mo. Ushers were Oliver Champion, Columbia, S. C.; William Clark, Raleigh, N.C.; Dr. Alvin Darden, Tuskegee; Leon Williams, Kansas City, Mo. and Robert Taylor Dibble and Eugene Dibble III, brothers of the bride.

Mrs. Lexine Howse Weeks played the organ; Mrs A. Detroy Brooks, violin, and Oscar Henry, tenor, Normal, Ala., was soloist. Little Lelu Kersey of Orangeburg, S.C., was flower girl.

Out-of-town Guests

Out-of-town guests included:

Dr. and Mrs. Howard Kenney, Montclair, N.J.; Mrs. Paul Alexander, Detroit; Dr. and Mrs. Harold West, and Dr. and Mrs. Eldridge Morgan, Nashville, Tenn.; Mrs. Maude Darden, Opelika, Ala.;

Mrs. Nellie Chesnutt Taylor, Wilmington, N.C.; Mrs. James L. Dibble, Camden, S.C.; Mrs. Hugh Smythe, New York, Mrs. Louise Kersey, Orangeburg, S.C.;

Mrs. H. S. Murphy, Harry Murphy, Mr. and Mrs. L. D. Milton, Mrs. Maynard Warriman, Mrs. Clarence Bacote, and daughter, Miss Lucia Jean Bacote, all of Atlanta.

Reception for D.C. Newlyweds

FLORENCE, S.C. — Mr. and Mrs. Louise Hines were hosts on Friday, June 16, at 306 South Church St., met Dr. and Mrs. Robert E. Dawson who were married recently in Washington.

Guests were received at the door by Mrs. Florrie Washington and were introduced to the bride and bridegroom by Mrs. Hines, after which they were received in the gift room where numerous gifts were on display.

Serving were Misses Dorothy White, Nelda Scott, Madames Mabel Major, June Douglas, Tomisinna Maxwell, Wilhelmina Haywood and Claudia Williams.

Approximately 133 guests were present.

Dr. Dawson is the adopted son of Mr. and Mrs. Hines. He was graduated from Wilson High School, with honors, in the class of 1935. He received his college training at Clarke University. Atlanta, Ga., and graduated from Meharry Medical School, Nashville, Tenn., in the year 1943. His interne work was done at Homer G. Phillips Hospital in St. Louis, Missouri.

Matron, 110, Guest of GOP's

Mrs. Anna Ross, 110, oldest person in attendance at Metropolitan Republican Club banquet held recently in the Cricket Club, accepts a complimentary ticket from Mrs. Omenia Young. Seated, Dibble Cooks on Charles Dorsey is president and Samuel Turner, vice president. W Emerson Brown Jr., attorney, was guest speaker at the affair. Mrs. Ross was scheduled to register to vote on Friday.

Pearl Byrd Larsene, Virgin Islands; Mr. and Mrs. Giles Hubert, Port-au-Prince, Haiti;

Dr. and Mrs. Higginbotham, Bluefield, W. Va.; Messrs and Mesdames Robert Flipping and Forest Jeffers, San Francisco; Mr. and Mrs. John Hopkins, Roland Milburn, Wilmington, Del.; Mr. and Mrs. Crummell McDonald, Wilmington, N.C.; Mr. and Mrs. John V. Petty, Charleston, S.C.; Oxleys from Cincinnati, Cambridge, Worcester, West Somerville; Dr. and Mrs. Forrester Washington, Atlanta and Miss Frances Phillips, Puerto Rico.

Kool-Aid
Makes 10 BIG Cold Drinks SIX FLAVORS
KOOL-AID 5¢

Green Spring Dairy's GOLD MEDAL MILK
Tastes More Like Cream
RICHER FLAVOR... GOLDEN COLOR
GOLD MEDAL milk
At Your Grocer's or Phone BElmont 4477

Miss Atkinson Wed at Howard

The wedding of Miss Theresa Elaine Atkinson and Wilbur O. McNair took place at Howard University School of Religion in The Little Chapel, recently.

The Rev. Robert Lee Jones of The Tabor Presbyterian Church performed the ceremony. Music was furnished by Miss Ruth V. Young, soloist, and a trio of young women, Misses Armilda Baxter, Miriam Clement and Cleo Dodd. Mrs. Phyllis S. Lowber was the organist. All were from the Tabor Church were the bridegroom was an active worker.

The bride wore a nylon marquisette and lace dress made with a fitted bodice and ended in a train. Her fingertip veil was caught with seed pearls and she carried the heirloom wedding handkerchief of her grandmother. Her bouquet was a cascade of white gladioli.

Attending the bride were Miss Agatha Lawson of Philadelphia, serving as maid of honor; Mrs. Jacqueline Anderson and Mrs. Dorothy McNair Duncanson, sister of the bridegroom. All wore nylon organdie dresses of yellow, green and pink respectively. On their heads were chic frilly h