Employees Honor Morgan Secretary

Mrs. Elizabeth Crudup, former secretary to the president of Morgan State College, receives a gift from James H. Carter, college business manager, at a testimonial given in her honor last Thursday. Mrs. Crudup, employed at the institution since Sept. 1944, resigned to study at Boston University. She will teach in Baltimore City school system in September.

William Elliott Buried Monday

Requiem mass was said at St. Pius Catholic Church, Thursday morning, for William Elliott, 75, well known Baltimore figure who died at his home, 639 Dolphin St., Monday.

Despite his blindness, which had lasted nearly half a century, Mr. Elliott was an ace AFRO salesman. He began selling AFRO's 22 years ago, shortly after coming to Baltimore from his native home, Portsmouth, Va.

His keen business ability brought him a cash award from the AFRO recently for the third best sales increase in the Baltimore area.

Employed 27 Newsboys

Featured in a recent AFRO magazine article, Mr. Elliott was quoted as saying, "Don't let any obstacle stand in your way." To adherence to this motto he attributed his success in salesmanship. He employed 27 newsboys to serve his AFRO's.

A member of St. Pius Church for 22 years, Mr. Elliott read braille, did notary work and was a member of the old 17th Ward Club.

Paid Honor by AFRO

He is survived by his daughter, Mrs. Mary Bookery, two nieces, Catherine Johnson and Daisy Gibbs. Burial was in the New Cathederal Cemetery.

Acting as pallbearers were James H. Murphy, head of the AFRO's circulation department, George Lee, AFRO city circulation manager; Lester Parker and George Hill, AFRO sub-station managers, and Thomas Murray, AFRO carrier.

Catonsville Churches Hold Baptizing Rites

By SAMUEL TORSELL

CATONSVILLE, Md. — Both Full Gospel Tabernacle and Morning Star Baptist Church held baptizing exercises Sunday, July 9. Those baptized at the Tabernacle were Mrs. Margaret Cook, Bessie Powell, Emma M. Waters, John Thorne, Charles Holland, Melvin Hackett all of Catonsville; Mrs. Flora Terrell, Mary Matthew, Harriet Swift, Alice White and George Butts.

Morning Star converts were Mrs. Rhoda Jones and Miss Lillian A. Bishop. Mr. and Mrs. Herman Pittman, Mr. and Mrs. Herman Pittman and Mr. and Mrs. Robert Johnson of Plainfield, N. J., were the guests Sunday of Mrs. Frances Pye. Miss Betty Allen, daughter of Mr. and Mrs. Thurman Allen, has returned from a 10-day visit to Forrest City, Miss.

Mrs. Mary Brown and Mrs. Ida Torsell atended the Electorial College meeting, July 10, at Bethel AME Church in Chestertown. Lay delegates to the General Conference of the AME Church in Chicago in 1952 were selected. Mrs. Brown was elected alternate. Grace AME Church has received a new church sign board, a gift from Mrs. Samuel Hensley, Baltimore undertaker.

Crescent Lodge of Elks is planning its annual Organization Day parade for Aug. 6. Harrison Watt of Lodge No. 46, was elected worshipful master of Landmark Lodge of Masons.

In Balto. Churches

Rev. Cooke

The Rev. Carlton Cooke, newly-elected pastor of Union Baptist Church, Sparrows Point, Md., will preach his first sermon at his new charge at 11 a.m. Sunday.

Former pastor and founder of the Community Gospel Church in Turner Station, the Rev. Mr. Cooke was ordained at Enon Baptist Church here in 1943.

He is a product of the Moody Institute, Chicago and the Maryland Baptist Center. A native of Howard County, he is married to Mrs. Vera Cooke and they have one child, Sybil, 4.

11th Vacation Church School

The 11th annual Daily Vacation Church School of Mt. Olivet Christian Church opened Monday with 67 enrolled.

Teachers are:

Mrs. Annie Keyes and Miss J. Campbell, nursery; Miss Marion Whitfield and Miss Audrey Rhenbottom, beginners; Mrs. Bernice Brooks and Mrs. P. Thomas, primary and Mrs. Sadie Keeve and Miss Elsie Ayers, juniors and intermediates. Mrs. Keeves is director, and the Rev. C. L. Whitfield, pastor.

Grace Memorial Baptist Church opened its fourth annual Evangelistic Daily Vacation Bible School, Monday. The school will be opened until Aug. 4.

Jubilettes to Play

When Grace Memorial celebrates its 22nd anniversary, July 30, its own orchestra "The Jubilettes" will play and accompany the choirs at the morning service. At 6 p.m. the church will hold Gospel Services in Madison Square.

The Gospel Association of America will open its new church at 23 S. Carlton St. at 3 p.m. Sunday. On the program will be Bishop Emile Peterson, Elder Henry Smith and Bishop Edward White. A dinner will follow the services.

The Rev. J. W. Lemon of Gloucester County, Va., will preach at Pentecost Baptist Church, Sunday morning. The Rev. A. F. Lemon is pastor.

The Brotherhood of Memorial Baptist Church is sponsoring the Men's Annual Dinner from 6 to 10 p.m., Monday. The church will hold its annual excursion to Beechwood Park, Thursday.

All this week, Douglas Memorial Community Church has been celebrating the first anniversary of its pastor, the Rev. M. C. Batsom. The celebration will close Sunday at 3:30 p.m. when the Rev. Baxter L. Matthews of Union Baptist Church will be the guest speaker.

The ACE League of Falls Rd AME Church accompanied by leagues and organizations from other churches will give a special program 3 p.m. Sunday for the benefit of their outing to the Zoological Park in Washington.

The Messenger, weekly bulletin of Emmanuel Christian Community Church, announced this week that one-third of their 944 contributors have been responsible for the financial support of the church.

One of the members, the Messenger said, has paid $10 per six months.

New Evangelist Holds Tent Rites

"Some people criticize the church services, but I'd rather have my child in here than out in the street robbing somebody," Bishop Paul Tucker, evangelist told some 300 persons at his Whatcoat St. tent services, Wednesday night.

The Chicago evangelist warned his listeners against speaking evil to each other and of saying harsh things about the church.

Bishop Tucker explained that his services are held in a tent for the convenience of the congregation, as it is too hot to hold services in a closed place, not air conditioned.

He said that evangelism is "in Baltimore to stay." Known as the 'Way of the Cross Church, the evangelists's tent is located in the 1300 block of Whatcoat St.

FOR CHARTERED BUS SERVICE to
ATLANTIC CITY CONEY ISLAND
SHORE OUTINGS SKYLINE DRIVE
AND ALL POINTS OF INTEREST
"Air-Conditioned Coaches for Niagara Falls and Boston Tours" Call
The Baltimore Motor Coach Co.
619 West Biddle Street VEnon 5644

Mrs. Alice K. Chase

Mrs. Alice K. Chase, 2315 Druid Hill Ave., an old member of Metropolitan Methodist Church, died Wednesday at Provident Hospital after a lingering illness.

A charter member of the F. E. W. Harper Temple of Elks and president of the Temple's Flower Circle, Mrs. Chase had been confined for the past six months.

Funeral services will be held Sunday at 1:30 p.m. at the church and burial will follow in Mt. Auburn Cemetery. The body is resting at her Druid Hill Avenue home.

A native of Baltimore, Mrs. Chase was the daughter of the late Nannie and Stanley Hazelton. Her husband, Robert Chase, died 14 years ago.

Survivors include three sisters, Mrs. Susie Stansbury and Misses Daisy and Sadie Hazelton; and one niece, Mrs. Evelyn Hurtt.

Eastern Net Open Plans Completed

SCOTCH PLAINS. — The New Jersey Tennis Association this week completed plans for the Eastern Open Sectional Tennis Championships to be played at Shady Rest Golf Club, Scotch Plains, during the week of July 31 to August 6.

Mayfield Memorial
Temple of Truth
Pressman & Etting St.
Elder Mayfield has moved his tent from Cherry Hill to
502 to 508 Presstman St.
near Druid Hill Ave.
Service will begin.
SUNDAY, JULY 16th—8 P. M.
Special revival will be conducted by Rev. W. W. Robinson of Philadelphia.
SERVICE NIGHTLY
ELDER MAYFIELD, Pastor

Jerusalem Bapt. Church
334 W. BIDDLE STREET
REV. P. D. DOUGLAS, Pastor

10:00 A. M. Church School.
11:00 A. M. Sermon by Pastor.
6:00 P. M. Holy Cross Quartet.
ALL ARE WELCOME
Every Fourth Sunday, Communion

MOUNT PISGAH C.M.E. CHURCH
1323 N. GILMOR ST.—REV. JOHN HAMMOND, Pastor
ANNIVERSARY SUNDAY
11:00 A. M.—SERMON by Rev. R. T. Leak.
3:00 P. M.—SERMON by Rev. S. A. Brown. Visit by Freeland Baptist Church.
8:00 P. M.—PROGRAM by the Trustees. Joseph Stewart, President; Percy Shand, Secretary; Lemual Sears, Treasurer.

MOUNT OLIVET CHRISTIAN CHURCH
"Disciples of Christ"
DIVISION ST., nr. LAURENS
9:30 A. M.—BIBLE SCHOOL.
11:00 A. M.—PREACHING BY PASTOR.
6:45 P. M.—CYF.
8:00 P. M.—PREACHING.
You will like our fellowship.
You Are Invited and Welcome
Rev. C. L. Whitfield, Minister

Orchard Street Methodist Church
Orchard St. near Druid Hill Ave.
Broadcast, 10:15 A.M. to 10:45 A.M. over Station W.S.I.D., 1570 on your Dial, from the Church.
11:00 A. M.—SERMON.
1:30 P. M.—CHURCH SCHOOL.
8:00 P. M.—MESSAGE.
REV. J. J. BARNES, Pastor

MEMORIAL BAPTIST CHURCH
CAROLINE AND PRESTON STREETS
9:30 A. M.—CHURCH SCHOOL.
10:30 A. M.—PRAYER and PRAISE SERVICE.
11:00 A. M.—SERMON BY THE PASTOR.
3:30 P. M.—WE WORSHIP AT MT. SINAI BAPT. CHURCH.
8:00 P. M.—PROGRAM BY THE CHURCH BROTHERHOOD.
A HEARTY WELCOME TO ALL.
REV. C. EDWARD BROWNE, Pastor

Leadenhall Baptist Church
"The Church With a Friendly Welcome"
1021 LEADENHALL STREET
REV. T. B. DAVIS JR., Minister
SUNDAY, JULY 16, 1950
9:30 A. M.—CHURCH SCHOOL. Deacon Isaac Bannister, General Superintendent. Classes for all ages.
11:15 A. M.—MORNING WORSHIP—Sermon by Pastor. The Third in the Series of Sermons. "GOD AS A SUN AND A SHIELD."
Music by the Senior Choir and Children's Chorus. Mr. M. L. Alcorn, Organist and Director.
1:00 P. M.—FUNERAL SERVICE for MRS. MATTIE BLACK, mother of Deacon Rona Black.
6:30 P. M.—B. T. U.
8:00 P. M.—EVENING WORSHIP.

TRINITY BAPTIST CHURCH
DRUID HILL AVE. & McMECHEN STREET
9:30 A. M.—SUNDAY SCHOOL.
11:00 A. M.—SERMON BY THE PASTOR.
6:00 P. M.—BAPTIST TRAINING UNION.
8:00 P. M.—SERMON BY THE PASTOR.
MUSIC BY GOSPEL CHORUS.
WELCOME TO ALL.
REV. VOLLEY V. K. STOKES, B.D., Pastor

FAITH BAPTIST CHURCH
"THE PRAYING CHURCH"
BOND STREET and ASHLAND AVENUE
9:30 A. M.—CHURCH SCHOOL.
11:00 A. M.—MORNING WORSHIP—BAPTIZING.
3:00 P. M.—COMMUNION, THE FOUNTAIN BAPTIST CHURCH, PASTOR CHOIR and CONGREGATION WILL WORSHIP WITH US.
6:30 P. M.—BAPTIST TRAINING UNION.
8:00 P. M.—PROGRAM BY GOSPEL CHORUS.
ALL ARE WELCOME REV. SIMON WILLIAMSON, Pastor

Metropolitan Methodist Church
LANVALE ST. and CARROLLTON AVE.
SUNDAY, JULY 16TH, 1950
9:30 A. M.—Church School.
10:45 A. M.—Children Church.
11:00 A. M.—Sermon by the Pastor. Subject: "A Supreme Gift."
5:00 P. M.—Service in Lafayette Square.
8:00 P. M.—Preaching and Evangelistic Services.
REV. KELLY L. JACKSON, Minister

LOOK WHO IS IN OUR TOWN!
BISHOP TUCKER
OF DETROIT, MICHIGAN
who has been in our city seven weeks and has helped over one thousand people. He is conducting this tent meeting at Whatcoat St. between Presstman and Laurens Sts. is sweeping that section of the town.
People have been helped in these last three weeks; he has raised up many bowed down heads and aided conditions. Just to look upon him, you would not believe this man could demonstrate the Power which God has given him.
On last Tuesday night, they brought to him a woman who had been unable to walk without her cane for five years, and she was able to leave the tent without the aid of her daughter and son. Bishop Tucker said: "Truly God is able to deliver all kinds of diseases."
The BLESS LINES that he is conducting have proved to be a great success. Bishop Tucker came to this town walking and he said: "Thank God for making my way for the Lord truly will make the way. Whereas I was walking, I am now riding in a Cadillac."
Truly God has given this man influence and power with those whom he comes in contact with. This great tent that he is under belongs to Dr. Davis, another great prophet of Washington, D. C.
Dr. Davis admitted that Bishop Tucker has stolen his powers and gifts and has turned all the meetings over into his hands. So come to the Crossway Tent and be helped with all your diseases, and have your financial problems relieved.

WHATCOAT METHODIST CHURCH
MADISON AVE. and NORTH AVE.
9:30 A. M.—CHURCH SCHOOL.
10:00 A. M.—PRAYER AND PRAISE SERVICE.
11:00 A. M.—SERMON BY THE PASTOR.
8:00 P. M.—ANNIVERSARY SERMON to the National Ideal Benefit Society.
WE WELCOME YOU REV. S. W. FIELDS, Minister

Mount Zion Methodist Church
GILMOR STREET and RIGGS AVENUE
9:30 A. M.—SUNDAY SCHOOL.
11:00 A. M.—SERMON BY REV. GEORGE PLANTER.
8:00 P. M.—LIVING MOVING PICTURES.
SILVER OFFERING AT THE DOOR.
WE WELCOME YOU REV. A. H. HAMMOND, Minister

ISRAEL BAPTIST CHURCH
ORLEANS AND BETHEL STREETS
9:30 A. M.—CHURCH SCHOOL.
11:00 A. M.—PRAYER AND PRAISE SERVICE.
3:00 P. M.—PEW RALLY BENEFIT OF THE HELPING HAND AUXILIARY MESSAGE BY REV. S. J. MACK.
6:00 P. M.—YOUNG PEOPLES' MEETING.
8:00 P. M.—ANNIVERSARY OF THE HELPING HAND AUXILIARY.
ALL ARE WELCOME REV. EDMOND D. MEADE, Pastor

SHARP ST. MEM. METHODIST CHURCH
DOLPHIN AND ETTING STREETS
9:45 A. M.—CHURCH SCHOOL.
11:00 A. M.—MORNING WORSHIP — Sermon by the Pastor. Subj.: "How Much Can Human Nature Be Changed?"
WE WELCOME YOU REV. JOSHUA O. WILLIAMS, Minister

Little Fountain Bapt. Church 1400 N. Broadway

10:00 A. M.—SUNDAY SCHOOL.
11:30 A. M.—PREACHING by the Pastor.
3:30 P. M.—HOLY COMMUNION—New Rising Sun, Pastor, Choir and Congregation will worship with us.
8:30 P. M.—EVENING WORSHIP.
WE WELCOME YOU
REV. JAS. McFARLIN, Pastor

PERKINS SQUARE BAPTIST CHURCH
GEORGE and OGSTON STREETS

REV. WARD D. YERBY, Pastor
"NURSES DAY"
9:30 A. M.—SUNDAY SCHOOL.
10:00 A. M.—OPEN HEART SERVICE.
11:00 P. M.—SERMON BY REV. J. A. MOORE.
6:00 P. M.—SERMON BY THE PASTOR.
MONDAY, JULY 17 thru SUNDAY, JULY 23rd—"General George Carter's Loyal Workers Week."
THE PUBLIC IS CORDIALLY INVITED
REV. WARD D. YERBY, Pastor

THIRD ANNUAL
MOONLIGHT CRUISE
and
CAVALCADE OF SONG
Sponsored by the Organizations of
GILLIS MEMORIAL COMMUNITY CHURCH
FRIDAY EVENING, JULY 21st
Aboard The ROBERT E. LEE
Steamer Leaves Pier 6, Pratt St., at 8:30 P. M.
FARE - - - - - - - - - - $1.15
26 QUARTETS — CHORUSES, Etc.
also A SERMONETTE
by REV. HAROLD I. WILLIAMS
and His IVORY GOSPEL SINGERS
INVITED GUESTS:
ECHO GOSPEL SINGERS ★ IVORY GOSPEL SINGERS ★ CHRISTIANEERS ★ ZION TRAVELERS ★ HEAVENLY GATE ★ IDEAL GOSPEL SINGERS ★ FIVE KINGS ★ JORDAN GOSPEL SINGERS ★ GOLDEN LIGHT ★ GOLDEN TRUMPETS ★ LOVE YE ONE ANOTHER ★ HOLY FOUR

Rev. Theo. C. Jackson
BRO. CHARLES PATTERSON, Chairman
REV. THEODORE C. JACKSON, Pastor

CHRIST METHODIST CHURCH
(Formerly East Hoffman Street Methodist Church)
EAST CHASE and WASHINGTON STREETS
"THE CHURCH OF FINE FELLOWSHIP"
9:30 A. M.—SUNDAY SCHOOL—Newell Wilmore, Gen. Supt.
11:00 A. M.—DIVINE WORSHIP—Sermon Subj.: "Three Great Things."
5:00 P. M.—METHODIST YOUTH FELLOWSHIP.
6:00 P. M.—OPEN AIR SERVICE IN MADISON SQUARE. Rev. T. C. David preaching.
7:00 P. M.—EVENING WORSHIP AND SERMON. SPIRITUAL UNITY.
ALL ARE WELCOME REV. FRANK L. WILLIAMS, Minister

Rev. Story — Mme. Georgianna Jackson — Mme. Story
STORY, JACKSON and STORY
RELIGIOUS STUDIO
721 DOLPHIN STREET — VE. 5487-M.
HOURS—10 A.M. - 1 P.M. — 2-5 P. M. — 7-10 P.M.
Office of the Heavenly Ambassador, the minister with an excellent spirit of religious, domestic, interpretive ability. Explaining the deep sayings of Christ and the prophets, logically, practically and philosophically. He can be interviewed WED. - THURS. - FRI. Tuesdays will be given for whatever troubles are affecting the individual persons or families.
Christian's Superior Diploma of Eternal Life.
STOP BY AND GET YOURS TODAY
AND BE DIRECTED TO THE CHURCH OF YOUR CHOICE

Grace Presbyterian Church
ETTING and DOLPHIN STREETS
9:30 A. M.—BIBLE SCHOOL.
11:00 A. M.—SERMON BY THE PASTOR. ANTHEM BY THE CHOIR.
THE PUBLIC IS CORDIALLY INVITED
REV. JOHN T. COLBERT, Minister

FIRST BAPTIST CHURCH — (Fairfield)
1670 BRADY AVE. (Fairfield, Md.) — 42nd ANNIVERSARY
9:30 A. M.—SUNDAY SCHOOL.
11:00 A. M.—MESSAGE BY THE PASTOR.
3:00 P. M.—SPECIAL MUSICAL PROGRAM.
8:00 P. M.—EVANGELISTIC SERVICE.
BEGINNING OF THE 42ND ANNIVERSARY OF THE CHURCH JULY 16 THROUGH 23.
ALL ARE WELCOME REV. E. W. WILLIAMS, Pastor

CONCORD BAPTIST CHURCH
FRANKLIN and POPPLETON STS.
9:45 A. M.—SUNDAY SCHOOL.
11:00 A. M.—SERMON BY THE PASTOR.
6:00 P. M.—BAPTIST TRAINING UNION.
8:00 P. M.—EVENING WORSHIP. PREACHING.
Communion Every First Sunday — 3:00 P. M.
ALL ARE WELCOME REV. J. M. RAYNOR, Pastor

COME AND GO WITH
The Robert Jefferson Utility Circle of
ENON BAPTIST CHURCH
EDMONDSON AVE. and SCHROEDER ST.

TO BEAUTIFUL
NIAGARA FALLS
Special Trains Leave Pennsylvania R.R. Station 10:30 P.M. Daylight Saving Time
SATURDAY, JULY 29 - 1950
Tickets $16.50 — Children 5 to 11 $8.25
Sight Seeing Tours (Including Canadian Side)
DAYTIME $1.65 NIGHT $1.35
You Can Purchase Your Ticket On A Lay-A-Way Plan
Call Edmondson 1178 or GIl. 1490
CHURCH'S OFFICE, Edmondson Ave. and Schroeder St.
MRS. L. A. DICKERSON, Ch'm. REV. A. J. PAYNE, Minister

25,000 ATTENDED OPENING OF TENT SERVICE
"DADDY" BISHOP R. F. FIELDS
WORLD'S GREATEST FAITH MAN
and His
Wisdom Way Church of Christ
BIG TENT LOCATED IN 1300 Block N. CAREY ST. (Near Presstman St.)
Daddy Bishop Fields Makes Outstanding Hit in Baltimore With His "PRAYER CHANGES THINGS." Last Week on Thursday Daddy Took His Text From the 43rd Psalm, 2nd Verse. Friday, He Read From the 18th Psalm, 9th Verse. Saturday, From 69th Psalm, 1st Verse. Sunday From the 32nd Psalm, 1st Verse, and Monday Night From 28th Psalm, 6th Verse. Thursday, Daddy Read From the 32nd Psalm, 6th Verse.
Do You Need Blessing? Then Meet Daddy at the Big Tent Sunday—11 A.M. and 7 P.M.
He Knows It—He's Got It—If You Want It—Come and Get It.

DADDY BISHOP R. F. FIELDS,
World's Greatest Faith Man, Invites You, and Even You.

Daddy Bishop Fields Read His "PRAYER CHANGES THINGS" Eight Straight Days and Blessed Thousands.
Come, See and Hear the World's Greatest Faith Woman
MADAM ARLENA FIELDS
She Can Read Your Thoughts
SATURDAY MORNING
Madam Arlena Fields, the World's Greatest Faith Woman, Will Bless Everyone Present.
BE SURE TO BE AMONG THEM!

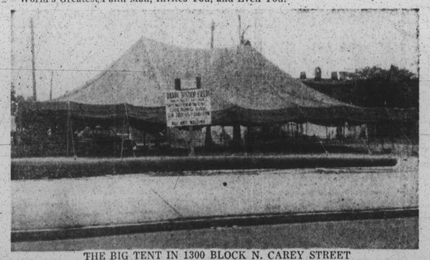

THE BIG TENT IN 1300 BLOCK N. CAREY STREET

☆
25,000 EXPECTED TO RECEIVE DADDY'S SPECIAL BLESSING!
See Daddy and Your Worries Will Be Over.
☆

"Daddy," as many of his followers call him, reads all his mail daily before his secretary, Mrs. Elsie Ray, answers it. He receives thousands of telegrams and letters daily from his listeners over WSID.

MADAM ARLENA FIELDS
WORLD'S GREATEST FAITH WOMAN
TO CONDUCT MORNING AND EVENING SERVICE
SERVICE EACH MORNING AT THE TENT
See MADAM ARLENA FIELDS in PRIVATE
11 A.M.—Sermon by Rev. Roy W. Johnson of Omaha, Neb. Sermon Sunday Night by DADDY BISHOP R. F. FIELDS

General Office
933
LINDEN AVE.
MUlberry 3983
OFFICE HOURS: 8 A.M. to 12 Noon

LISTEN TO OUR BROADCASTS:
WSID Daily 7:45 A.M. & Every Friday at 8 P.M. From Big Tent
WSID Sunday — 1 P.M. Sunday Nights — WANN, 8 P.M.
Broadcast Comes Directly From the BIG TENT.
1369 N. CAREY STREET — Near Presstman Street

GET DADDY'S 1 TO 3 DAY PRAYER