South Balto. Notes

The Mt. Winans Democratic Club will hold an outdoor mass meeting Friday (tonight) at 8 p.m. at Ridgeley and Annapolis Aves. Speakers will be Frank Blake, J. Gene Payne, George J. Carpal, Joseph C. Woodhous and Samuel Sherrill. Mark Powell is chairman.

The Modern Mineauja held a garden party recently. Officers are Mesdames Thelma Gamby, president; Marjorie Washington, secretary; Goldie Cunningham, business manager. Hilda Simms, treasurer; and Juanite King, Sergeant-at-arms. Members include Emma Banks; Sara Simms; Mary Watson, Susie Carter and Willie Coglin.

Mr. and Mrs. Charles Hunter of the 2600 block Puget St. have recently returned from a motor trip to Ocean City and the Eastern Shore of Maryland.

SOUTHSIDE PERSONALITY

MRS. RUTH HUNTER

Miss Ruth Hunter of 2552 Annapolis Ave., who was recently crowned "Miss Mt. Winans," in a popularity contest held at Bethany Baptist Church, is selected as the Southside personality of this week.

She is a pupil of Douglass High School and a member of Mt. Winans Methodist Church, where she is active in young people's activities. Her parents are Mr. and Mrs. Charles Hunter.

Women's Day was observed at Bethany Baptist Church, Aug. 6. All services were well attended and a financial success was realized. Guests speakers were Mesdames Minnie Robinson and Mary Woomridge of Fountain Baptist Church.

Captains who raised over $100 were Mesdames Berdella Johnson, Mable Brown and Rebecca Gather.

Miss Theresa Cooper was chairman of the program, and the Rev. Clinton Johnson, pastor of the church.

Club Plans Bus Outing

Mrs. Bertie M. Watkins of 2600 Morgan St., was home from Henryton Hospital for the week end. She showed remarkable improvement.

The Eagle Pleasure Club Inc. will have its second bus excursion to Sparrow's Beach, Sunday, August 20. Buses will leave 516 W. West St., and 623 S. Paca St., at 9 a.m.

MRS. GERALDINE CRAWFORD

South Baltimore Personality

Mrs. Geraldine Crawford of 2837 Booker Drive, Cherry Hill, is a native Baltimorean, graduate of Douglass High School, and a member of Payne Memorial AME Church.

She is also a member of the Willing Progressive Club. Her hobbies are reading, caring for children, softball, basketball and other sports.

Good government and political affairs are also listed among her concerns. She is married to Theodore Crawford and they have one son, Theodore Jr. Her parents are Mr. and Mrs. James Grier.

Churches

Miss Betty Lou Jones of Sharon Baptist Church was crowned "Miss Youth Baptist of 1950" at the annual coronation of the Young Peoples Department of UBMC of Maryland, held at Ebenezer Baptist Church here recently.

Miss Jones, who reigned $70, was crowned with a circle of yellow roses by "Miss Youth Baptist of 1949," Miss Thelma Jennings of Faith Baptist Church.

The runners-up were Miss Gladys Elson of Gospel Tabernacle, president of the organization; and Miss Alma Flourinoy of New Shiloh Baptist Church, Turner Station.

Free Trip to Philly

Others churches represented were Calvary, Concord, Ebenezer, Faith, First, Fountain, Leadenhall, New Metropolitan, Morning Star, Pentecost, Perkins Square, St. Paul, Trinity and Zion Baptist.

Miss Jones will receive a free trip to the National Baptist Convention in Philadelphia in September, where she will represent Maryland youth.

Mrs. Dorothy Lawrence is State director; and Mrs. Sallie Seaborne is chairman of counselors.

Sunday School Convention

The Easton District Sunday School Convention was held at St. Stephens AME Church, Unionville, Md., recently under the direction of the Rev. L. S. Penn, presiding elder.

The theme 'Love" was discussed by the Rev. E. B. Johnson of Fruitland, who stressed love for those in the home, love of nature, love of our fellowman and love of God.

The host pastor was the Rev. Ernest A. Syte. The convention climaxed with an outing on Bruff Island.

Officers Listed

Officers are:

Frances Wyates, district superintendent; Mrs. Emma Stanley, assistant district superintendent; Mrs. than Johnson, Easton; Anthony Vass Jr., Crisfield; Mrs. Agatha Chester, Salisbury.

Alfred Myers, Baltimore; Joseph Williams, Cambridge; Mrs. Emma E. Coulson, district secretary; Mrs. Bessie Chapman, assistant district secretary; Miss Margaret Holt, corresponding secretary.

Mrs. Lillian Stanford, district treasurer; Mrs. Isabella Cooper, cradle roll superintendent; Mrs. Aurelia B. Miller, assistant; Mrs. I. a weingust, honorary superintendent; Marvin Cornish, organist.

William Stanley, chorister; Miss Viola Green, statistician; Mrs. Bessie Boston, parliamentarian; Mrs. Imogene Douglass, director of vacation Bible school; Mrs. Beatrice Cornish, critic; and Mrs. Emma E. Poulson, reporter.

"Dollar March" Slated

The congregation of Bruce Memorial Baptist Church will hold a musical program and "Dollar March" at 8 p.m., Sunday. Mrs. Carter is chairman; and Mrs. A. Pleasant is co-chairman. The Rev. George Vanderjord is pastor.

The Rev. Charles V. Willis will be guest speaker at the 11 a.m. services, Sunday, at Central Baptist Church.

The Rev. E. W. White, pastor of Providence Baptist Church, will speak in the bandstand pavilion of Druid Hill Park at 6:30 p.m., Sunday in the eight of a series of Summer Park Community services sponsored by the Council of Churches.

Services which are open to the public, will also be held in Clifton, Federal Hill, Paterson and Riverside Parks on Sunday evening.

Aged Home Visited

The Interdenominational Community Missionary Group visited the Baptist Aged Home recently and conducted spiritual services and served refreshments to the residents.

Mrs. Martha Baker is president of the group, and Mrs. Estelle Hill is vice-president. The group plans to visit the Maryland School for the Blind in Overlea in September.

The Rev. Mrs. Margaret Gray Allen, evangelist of Metropolitan Methodist Church, spoke at the 8th St. Chapel at Ft. Meade, Sunday, on the topic "What is the Choice of Youth-the World or Christ?"

The National Association of Negro Musicians, which is holding its convention here this week, is supplying guest soloists to churches throughout the city for Sunday morning services. Mrs. Margaret Franklin is chairman.

Rev. Waters Goes to Church Council

The Rev. Wilbur H. Waters, pastor of Emmanuel Christian Community Church, is attending the Biennial Council of Community Churches in Chicago this week.

One of the most important issues confronting the delegates will be the consideration of a merger with the National Council of Community Churches, which is white.

The Rev. Mr. Waters and his flock are opposed to the merger, but being an officer of the Council, he is attending as such, and not as a delegate. He is executive vice-president of th eCouncil.

He stated, "It is my prayerful hope that we have learned that all we need to attain national recognition, is to adhere to the founding slogan of the Community Church, Service To Christ, Throug Service To Our Fellowman, not by mergers."

Mother of Seven Who Lost Tot in Fire Aided

Generous neighbors showered Mrs. Phoenicia Smith and her seven children with gifts, this week, after one child died and their possessions were destroyed in a fire at their home, 1416 N. Fulton Ave., last Thursday.

Mrs. Anna Owens, 1318 N. Fulton, and Mrs. Mary Streeter, 1320 N. Fulton Ave., gave food and clothing to the family.

Miss Bayton Heads Donors

Miss Patricia Bayton, June graduate of Douglass High School spearheaded the drive by soliciting funds and furniture for the burned out family. Miss Bayton also offered shelter for the family at her parent's home, 1318 N. Fulton Ave.

Other contributors included Mrs. Katie Shaw, Mr. and Mrs. Charles Price, the Rev. Russell Taylor, Mrs. Paul Reyes, and Mrs. Lewis Taylor.

RUMOR OF DEATH 'EXAGGERATED':

Rev. Holmes Not Victim of Pair of Assassins

The Rev. Moses E. Holmes is very much alive, despite widespread rumors that he had been killed on Tuesday by the same two thugs who shot and wounded him on Monday night.

The AFR Office was flooded with telephone calls, Wednesday morning, inquiring about a second attack on the evangelist that reportedly took his life.

Interviewed in his Wilson St. basement apartment, the popular pastor laughed at reports of his death, and said, "I can't imagine who would star' such rumors."

Ordered to Stay Abed

He had been ordered to bed by his physician shortly after he conducted services at the Evangelistic Temple tent on Monday, a few hours after he was shot.

The Rev. Mr. Holmes relaxed as he listened to gospel recordings on a phonograph in the bedroom. On a table beside his bed — within easy reach — was a black automatic pistol. In a nouter room, two bodyguards, employed since the attempt on his life, lounged nonchalantly smoking cigarettes.

Mrs. Holmes, the pastor's wife, interrupted her chores in the kitchen to change the records. As she resumed work, strains of "Do Lord Remember Me" filled the room.

'Can't Keep Good Man Down'

The young evangelist said:

"Tell the people that I am doing all right. That you can't keep a good man down."

The shooting of th e Rev. Mr. on Monday closely resembled the wounding last March of "Daddy" Bishop R. P. Fields, another local evangelist.

Bishop Fields was shot in the leg by a gunman posing as a Western Union messenger. He attributed the act to "jealousy from rival religious factions."

Assailants Force Way In

The Rev. Mr. Holmes was shot in the leg by two men who pushed their way into his apartment, Monday night, as he answered their knock on the door.

After treatment at a hospital, he went to his services at the tent under police guard. The shooting is still being investigated, but no arrests had been made at press time.

In the absence of the Rev. Mr. Holmes, religious services at the tent are being conducted by his assistant, James Lee, and by Bishop Wallace F. Robinson of Detroit.

Masonic Groups Mark Anniversary

The annual anniversary sermon of the Scottish Rite Masons of Baltimore, under the auspices of the Supreme Council of Louisiana, was held at Shiloh Baptist Church, Turner Station, Aug. 6.

Participating lodges were Mahesedec No. 68; Isaiah No. 78, O.E.S. Chapters, Martha No. 17 and Adah No. 18. The Rev. David Banks, host pastor, declivery the sermon.

Mrs. Edith Smith was mistress of ceremonies. Program participants were: James Bennett, Emanuel Pack, the Dallas Quartet, Alveda Clemonts, Charles Morris, Robert Young, the Rev. Harold C. Nixon.

Also the Most Powerful Sovereign Grand Commander, Illustrious B. George Lang, and Worthy Grand Matron Lillian A. Loeb, the latter two from New Orleans.

Music was furnished by the church choir.

Long History

United States of America, was organized on Oct. 17, 1829, in the Valley of New Orleans, because the Council for the Western Hemisphere, then located in New York, was shuttering. It was not recognized as an authority for the Scottish Rite in the United States, its history reveals.

In 1870, the Supreme Council for the United States became the Supreme Council of Louisiana. An act of incorporation took place under the Grand Commandership of the Most Illustrious B. Eugene Chassaignac.

MOUNT OLIVET CHRISTIAN CHURCH
"Disciples of Christ"
DIVISION ST., nr. LAURENS
9:30 A. M.—BIBLE SCHOOL.
11:00 A. M.—PREACHING BY PASTOR.
6:45 P. M.—CYF.
8:00 P. M.—PREACHING.
You will like our fellowship.
You Are Invited and Welcome
Rev. C. L. Whitfield, Minister

ISRAEL BAPTIST CHURCH
ORLEANS AND BETHEL STREETS
9:30 A. M.—CHURCH SCHOOL.
11:00 A. M.—SERMON BY THE PASTOR.
3:00 P. M.—USHER'S ANNIVERSARY and SERMON by REV. S. W. CEPHAS.
6:00 P. M.—YOUNG PEOPLE'S MEETING and YOUTH RALLY.
8:00 P. M.—THE ASSOCIATION OF THE BLIND WILL RENDER PROGRAM.
ALL ARE WELCOME REV. EDMOND D. MEADE, Pastor

FAITH BAPTIST CHURCH
"THE PRAYING CHURCH"
BOND STREET and ASHLAND AVENUE
9:30 A. M.—CHURCH SCHOOL.
11:00 A. M.—SERMON BY THE PASTOR.
3:00 P. M.—HOLY COMMUNION.
8:00 P. M.—PROGRAM BY SENIOR CHOIR No. 2.
ALL ARE WELCOME REV. SIMON WILLIAMSON, Pastor

PERKINS SQUARE BAPTIST CHURCH
GEORGE and OGSTON STREETS
Ward D. Yerby Circle Day

REV. WARD D. YERBY, Pastor

9:30 A. M.—SUNDAY SCHOOL
9:30 A. M.—OPEN HEART SERVICE
11:00 A. M.—SERMON BY THE PASTOR. Subject "OPENED MY MOUTH AND I CAN'T GO BACK."
3:00 P. M.—SERVICE AT SEAT PLEASANT, MD., PASTOR.
NO NIGHT SERVICE
MONDAY, AUG. 21 through SUNDAY, AUG. 27 GOSPEL CHORUS WEEK
THE PUBLIC IS CORDIALLY INVITED
REV. WARD D. YERBY, Pastor

CONCORD BAPTIST CHURCH
FRANKLIN and POPPLETON STS.
9:45 A. M.—SUNDAY SCHOOL.
11:00 A. M.—SERMON BY REV. MONTAGUE BRACKETT
6:00 P. M.—BAPTIST TRAINING UNION.
8:00 P. M.—EVENING WORSHIP.
COMMUNION EVERY 1st SUNDAY — 3 P. M.
ALL ARE WELCOME REV. J. M. RAYNOR, Pastor

Grace Presbyterian Church
ETTING and DOLPHIN STREETS
9:30 A. M.—Church School.
11:00 A. M.—Sermon by Dr. Jesse B. Barber of Lincoln University.
Solo by guest soloist of the National Musical Association
Anthems by the Choir
THE PUBLIC IS CORDIALLY INVITED
REV. JOHN L. COLBERT, Minister

MEMORIAL BAPTIST CHURCH
CAROLINE AND PRESTON STREETS
10:30 A. M.—PRAYER and PRAISE SERVICE.
11:00 A. M.—SERMON BY BROTHER WILLIAM SHORTER.
3:30 P. M.—THE DEACONESS FRIENDS DAY—Guest speaker Rev. Joseph Culp of Friendship Baptist Church.
8:00 P. M.—PROGRAM BY THE DEACONESS.
A HEARTY WELCOME TO ALL
REV. C. EDWARD BROWNE, Pastor

Our every equipment is thoroughly modern and we spare no effort or courtesy in performing the duties confidently imposed in us by those in bereavement; Holland Funeral Service Offers the Utmost in Complete Dignified Fulfillment of Every Responsibility.
Mrs. George H. Holland
FUNERAL HOME
1631 DRUID HILL AVE. Phone MA. 0692

Prompt, Dependable Service

THOMAS E. KELSON
FUNERAL DIRECTOR AND EMBALMER
Successor to Mr. and Mrs. James Dennis
1303 PRESSTMAN STREET
GEORGE C. KELSON, Manager
Phones: MAdison 5901 LAfayette 0988

Personal and Dignified Service

JAMES A. HAYES
FUNERAL DIRECTOR AND EMBALMER
638 N. Gilmor St. ED. 2406

REV. HOLMES says: You Can't Keep A Good Man Down

"Meet me Monday morning at 6 a.m. If you are tired of existing and want to live a more fruitful life."
560 McMECHEN STREET

Jerusalem Bapt. Church
334 W. BIDDLE STREET
REV. F. D. DOUGLAS, Pastor

10:00 A. M. Church School
11:00 A. M. Sermon by Rev. Grovine
8:00 P. M. Willow Four Quartet
Tues. 8:30 P. M. The Pastor, Choir and Congregation will worship with the Emanuel Baptist Church.
ALL ARE WELCOME
EVERY Fourth Sunday, Communion

FOR CHARTERED BUS SERVICE to
ATLANTIC CITY CONEY ISLAND
SHORE OUTINGS SKYLINE DRIVE
AND ALL POINTS OF INTEREST
"Air-Conditioned Coaches for Niagara Falls and Boston Tours" Call
The Baltimore Motor Coach Co.
619 West Biddle Street VErnon 5666

Gillis Memorial Community Church
Calhoun & Mulberry

Rev. THEODORE C. JACKSON Minister
SUNDAY, AUG. 20th
6:00 P. M.
A soul stirring program featuring the FAMOUS IVORY GOSPEL SINGERS plus 3 LOCAL GROUPS
8:00 P. M.
COME, SEE and HEAR The Famous
FIVE BLIND BOYS of Alabama
also known as the Happyland Jubilee Singers
vs.
THE NIGHTINGALES of Philadelphia, Pa.
IN A GREAT BATTLE OF SONG
The greatest event of the season will be the Third Annual Moonlight Cruise and Cavalcade of Song sponsored by Gillis Memorial Community Church, aboard the S.S. Tolchester, on Wed., August 30th, 8:30 p.m. Rev. Collier Johnson, Wash., D.C., preacher, and his 50-voice choir. Also 26 local groups will sing.

AGITATIVE, SENSATIONAL, MELODRAMATIC AMUSING AND SUSPENSEFUL
"THE PHANTOM PREACHER"
at the
ODD FELLOWS HALL
Lanvale & McCulloh Streets
on Sunday, August 27, 1950
from 3 p.m. until 6 p.m.
FIRST APPEARANCE IN THE SOUTH
The Greatest Ever Presented in Baltimore Before of its Kind
YOU MUST NOT MISS SEE
ELDER MAYFIELD
who will read blindfolded and give Spiritual messages. The ELDER has no equal, you must see him to appreciate him. He is back in Baltimore with messages for you. All of Washington is talking about him. He has helped thousands in the past 10 weeks. He is a Must, be sure to come early. Your date, August 27, 1950 from 3 p.m. to 6 p.m. Some of the best choruses and quartets will appear on this program.

SHARP ST. MEM. METHODIST CHURCH
DOLPHIN AND ETTING STREETS
9:45 A. M.—CHURCH SCHOOL.
11:00 A. M.—MORNING WORSHIP—Sermon by Rev. Howard L. Cornish.
WE WELCOME YOU REV. JOSHUA O. WILLIAMS, Minister

CHRISTIAN COMMUNITY CHURCH OF GOD
SARATOGA ST. near CARLTON
BIG BROADCAST
11:00 A. M.
MORNING WORSHIP
Preaching by the Pastor
* PLEASE WRITE AND LET US KNOW HOW YOU ENJOYED OUR PROGRAM!
At Right Interior of Church

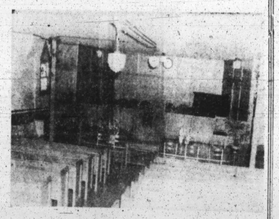

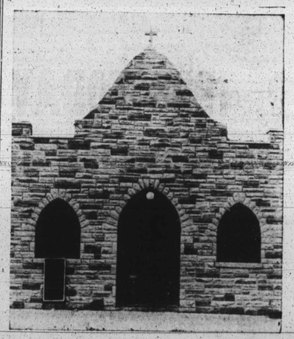

BROADCAST DIRECTLY FROM THE CHURCH
Each Sunday Night from 7:30 to 8:00 P. M.
over Station W-A-N-N
Come in or tune in to hear this wonderful program.
Also from 8:30 to 10:00 P.M. each Sunday night there will be an outstanding program.
At Left Exterior of Church
ELDER C. GREEN, Pastor

Orchard Street Methodist Church
Orchard St. nr. Druid Hill Ave.
11:00 A. M.—Sermon, Rev. Alber Holbrook.
2:30 P. M.—Church School.
8:00 P. M.—Preaching.
8:00 A. M.—Buses leave Church for Calvert County. Md.
Brook Chapel Methodist Church.
Fare Round Trip, $2.50.
REV. J. J. BARNES, Pastor

Mount Zion Methodist Church
GILMOR STREET and RIGGS AVENUE
9:30 A. M.—SUNDAY SCHOOL.
11:00 A. M.—SERMON BY THE PASTOR.
8:00 P. M.—SERMON BY REV. A. H. HAMMOND, JR.
WE WELCOME YOU REV. A. H. HAMMOND, SR., Minister

MAYFIELD'S ADVISORY SERVICE

If you are a serious, minded person facing difficulties, domestic, personal or financial problems, worried or depressed, consult me today and be happy tomorrow.
Do not confuse this with fortune telling or spiritualism.
Advice on any problem.
ELDER MAYFIELD
1722 7th ST., N. W. 118½ AISQUITH ST.
Washington, D.C. Baltimore, Md.

TRINITY BAPTIST CHURCH
DRUID HILL AVE. AND McMECHEN ST.
9:30 A. M.—SUNDAY SCHOOL.
11:00 A. M.—SERMON BY THE PASTOR.
8:00 P. M.—SACRED DRAMA entitled "WOMEN OF THE BIBLE" presented by the GOSPEL and GUILD Choruses. Followed by Sermonette by Rev. Ecklyn B. Lyles, Jr. Music by the Senior Choir.
WELCOME TO ALL
REV. VOLLEY V. K. STOKES, B.D., Pastor

Metropolitan Methodist Church
LANVALE ST. and CARROLLTON AVE.
SUNDAY, AUGUST 20, 1950
9:30 A. M.—Church School.
10:45 A. M.—Children's Church.
11:00 A. M.—GUEST SPEAKER: Rev. Charles Young Trigg.
8:00 P. M.—Preaching.
REV. KELLY L. JACKSON, Minister

Men in 376th Hold Party Before Going on Active Duty

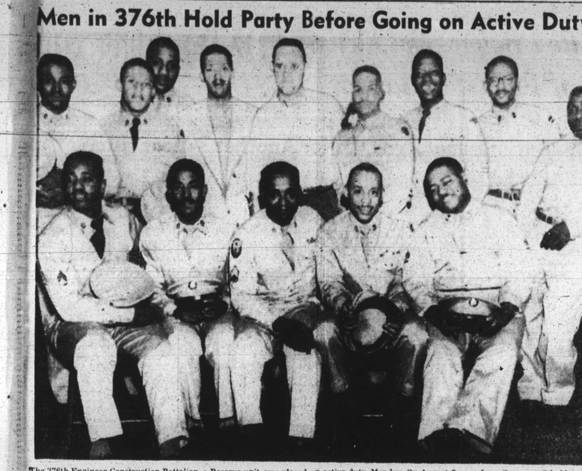

The 376th Engineer Construction Battalion, a Reserve unit, was placed on active duty, Monday. On August 9, men from Company C held a party at the Federal Fest of the American Legion, 1502 Madison Ave. Left to right, Cpls. Charles Dwight Dwiff Jr., Eddie Allen, Ernest A. Johnson Jr., and William T. Carter, from Company A. Back row, from left are Sgt. James E. Yelity, Cpls. Henry G. Winston, Freddie D. Small, and Allen F. Brewington; M/Sgt. William Smith, Cpls. Lawrence R. Evans, Charles E. Pennington, and Robert N. Johnson; and Pfc. George R. Sloan, from Headquarters and Service Company.

Governor Asked to Reduce Life Term of 1943 Slayer

A plea to reduce the life sentence of Sydney Smith, convicted for the 1943 slaying of his wife, was made to Governor Lane recently by his co-attorney, Julius P. Robinson, candidate for associate judge of the Supreme Bench.

"I have maintained from the very beginning," Mr. Robinson wrote, "that the evidence never warranted a first-degree murder verdict, and probably not even a second-degree verdict."

Trial Recalled

Mr. Smith, now 47, was charged with hacking his wife, Mae to death, and burying her 250-pound body in the cellar of their home at 425 N. Carey St.

The body was discovere dFeb. 15, 1943, with the date of the murder set at eight days prior to that time.

The slayer was sentenced on March 17 to die by hanging. Mr. Robinson was instrumental in obtaining a clemenc shearing at which the sentence was commuted.

The lawyer said that his client, while in a death cell, admitted killing Mrs. Smith after she had chased him with a knife, and stabbed him.

"Smith loved his wife," Mr. Robinson added, "and did not say anything had about her."

Woman's Testimony Cited

The lawyer said that the State's case of premediation was based on the testimony of a 75-year-old white woman.

She admitted that she heard someone digging in the Smith's cellar after the death of Mrs. Smith, rather than before the murder, as she had previously testified.

Father Tells of Seeing His Daughter, 22, Shot to Death

A father who saw his daughter shot to death in his house as she screamed for her mother's help testified against her husband on Tuesday when the man was given a State's attorney's hearing in Northwestern police court.

The father, Charles Scherer, described how his daughter, Mrs. Gloria S. Richardson, 22, was felled by bullets from a gun wielded by her estranged husband, Thorn Richardson, a 23-year-old transit company employee.

Mr. Scherer set forth that his daughter had gone to the movies and returned to his home at about 9:30 where she had lived since her separation, on July 3.

Enters House Fearfully

He said that he was sitting on the front steps of his home at 2009 Harlem Ave., when she returned and told him that her husband was following her and she was going to call police to avoid trouble.

A few minutes after she entered the house, Mr. Scherer said, her husband approached, hounded up the steps and headed after her. The father stated that he heard a shot and then a terrified call for "momma."

Wheeling from the steps, the father testified, he rushed into the house as more shots rang out and went to the kitchen where the husband was standing over the wounded girl.

Deliberate Slaying, Father Says

Mr. Scherer said that the husband then fired two more shots into the girl's body, declaring, "Damn it, I told you I would kill you."

The father told of an unsuccessful struggle to hold Richardson, who escaped but later surrendered to authorities.

Upset by the recalling and retelling of the incident, Mr. Scherer shook his head and signed, "A father can't take but so much."

Suspect Held for Jury

Following hearing, Magistrate Thomas L. Fitzpatrick denied bail for Richardson and ordered him held for grand jury action.

The coroner's report revealed that Mrs. Richardson, a Dunbar High School graduate, died from bullet wounds of the chest and brain.

The husband, who lives in the 1200 block Dallas St., was represented by Joseph Rosenthal, attorney.

Mass Meeting to Open Musicians 27th Conclave

A mass meeting Sunday at 3:30 p.m., at Sharp St. Methodist Church, will be the starting gong for the 27th annual Convention of the National Association of Negro Musicians, which will continue for six days.

A hospitality committee has been appointed to meet trains at the Pennsylvania Station and both B. and O. Stations Friday night, Sunday as the delegates come to town.

As another courtesy, usionts will be sent to local churches for the 11 a.m. services. These artists consider themselves guests and, there is no charge for professional appearances.

Governor, Mayor to Appear

Gov. William Preston Lane and Mayor Thomas D'Alesandro have accepted invitations to appear. The press will be represented by Furman Templeton, AFRO personnel manager.

Greetings from the Baltimore Institute of Musical Arts, Inc., will be brought by Dr. J. Leslie Jones, and from the NAACP by Mrs. Lillie M. Jackson, president of the local branch. Greek letter organizations also will extend greetings.

Mrs. Kathleen H. Forbes, organist, will render special pipe organ music.

A massed chorus under the direction of A. Jack Thomas will furnish the music. National officers will be introduced at this public meeting.

All Sessions Open to Public

All the sessions and recitals will be open to the public. Sunday evening feature will be a scholarship contest.

The Revs. M. Arthur Camper, pastor of Mt. Nebo AME Church, Mitchellsville, Md., and Walter Cleaver, pastor of AUME Church, Towson, will deliver the invocation and benediction.

The morning sessions will be devoted to voice, piano, organ and choral clinics. There will be a daily noon-day recital.

Monday night is "local branch night" and leading Baltimore musicians will render a program.

A luncheon is scheduled for 2 p.m. at the Morgan State College Refectory, followed by a tour of the campus. Edward Wilson, registrar will conduct the tour.

National Branch Night

National Branch Night will be celebrated Tuesday, with popular artists.

An organ tour under the guidance of Luther Mitchell, is on Wednesday's agenda. Organs to be visited are located in the Floyd Adams home; Metropolitan Methodist Church, Shiloh Baptist, Centennial Methodist, Ames Methodist, Bethel AME and Sharp St. Methodist.

Parents and music pupils are urged to attend the junior and youth programs on Tuesday and Wednesday at 2:30 p.m. Young artists, local and out-of-town, will perform.

Clinic Leaders

Clinic leaders will be:

Mme. Camille L. Nickerson of Washington, piano; Newell Fitzpatrick, Knoxville College, organ; Miss Katherine Locke, Baltimore composer; Ozrin Suthern, Dillard University, school music; Kenneth Hjerlmerrck, director of music in Baltimore schools, public school music; and Miss Louise Burge, Howard University, voice.

The exhibit room will have displays from the Modern School of Music and the National Music School; both of Washington; University Society, Inc., of New York, the Pratt Library, and local music stores.

The publicity committee is comprised of Theodore C. Stone, chairman, Chicago; Mrs. Nora D. Holt, New York; F. B. Rea, Baltimore AFRO; Mrs. Faustina Johnson, Los Angeles, and Mrs. Grace Thompkins, Chicago.

Social Calendar

The social calendar planned by members and groups included:

A reception for the national officers and board members, Sunday, at the home of Miss Beatrice Mayo; Alpha Zeta Chapter of Zeta Phi Beta Sorority; The Auxiliary of the Baltimore Institute of Musical Arts will be hostesses at the institute Monday night.

Mr. and Mrs. Robert Chambliss of Pimlico, with a score of assistants, will be hosts to the delegates Tuesday night. The East Baltimore Citizens Association, Inc. will fete the delegates at the Chuck Webb Center Wednesday night.

Miss Helen Phillips, concert artist, will be guest of honor when the delegates are entertained by the Baltimore Music Guild Thursday night.

General business, election of officers and memorial services will precede the adjournment Friday. For the convenience of the delegates and visitors, meals will be served at the church.

REV. HOLMES says: You Can't Keep A Good Man Down

"Meet me Monday morning at 6 a.m. If you are tired of existing and want to live a more fruitful life."
560 McMECHEN STREET

MORRISTOWN COLLEGE
(Bordering the 20th ward of Baltimore)
An "A" Rated Junior College, also Approved by Veterans Administration (PER-VIS)
1. Liberal Arts.
2. Teachers Training.
3. Religious Education.
4. Music (Minor Organ Voice)
5. Secretarial Science (Secretarial Work, Home Making, Brick Masonry and Cosmetology)
AK ACCREDITED 4-YEAR HIGH SCHOOL ATTACHED
Boarding accommodations and School Plant rank with best in Nation.
Students where boys and girls of moderate means can attend. Total Charges for board, room and tuition less than $400.00 per year.
Registration:
SEPTEMBER 4th and 5th, 1950
Apply to:
MRS. M. G. BOYD, Registrar
Morristown College
Morristown, Tenn.

UP LEARN HOLSTERING And JACK YOUR INCOME UP
Earn While You Learn
FLASH VETERANS!
New Law Allows Change of Course or Objective Even Though You Have Completed or Discontinued Any Other Course!
FULL G. I. BENEFITS
Morning · Afternoon · Evening
UP HOLSTERY TRADES INSTITUTE
18 E. LOMBARD STREET
MU. 2704 Cor. of Light St.

SPECIAL ANNOUNCEMENT OF
PART-TIME CLASSES IN
PAINTING AND PAPERHANGING
★ Designed For Men Unable to Attend 5 Nights Per Week
★ 3 NIGHTS: Monday, Wednesday, Friday
★ Also Tues. and Thurs. Nights and Sat. Morn.
SAME EXPERT INSTRUCTION
★ SAME MODERN TOOLS ★ SAME COURSE
MARYLAND VOCATIONAL SCHOOL, Inc.
1550 PENNSYLVANIA AVENUE
Call LAf. 8588

NOTICE TO VETERANS:
If you have graduated, discontinued, or have never been to school — a new law provides that you may enter into any of the following courses;
"ACRI" INSTITUTE IS NOW OPEN TO ALL
Choose One of the following Courses for a GOOD JOB
ELECTRICITY

Electricity covers such subjects as House Wiring, Commercial and Industrial Wiring, Fluorescent and Neon Lighting, National Electrical Code, Motor Repair, D. C. Generators, Three Phase Motors, Motor Starters and Controllers, Burglar Alarm Circuits, Transformers, Electrical Metallic Tubing, and many more.
HEATING
Oil Burner and Gas Heating Installation and Service.

The oil burner installation and servicing field is wide open to skilled specialists.
AIR-CONDITIONING
BE A SKILLED MECHANIC—The best jobs and the biggest salaries go to those who have a practical knowledge in a good trade.

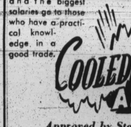

REFRIGERATION
One of the largest industries in the country today . . . There is a shortage of refrigerator repair men. Enroll in this good trade.

Approved by State Board of Education and Veterans Administration
ENROLL NOW! DAY or NIGHT CLASSES!
AT MARYLAND'S LEADING TRADE SCHOOL
AIR-CONDITIONING & REFRIGERATION Inst.
110-12-14 N. Paca Street PL. 1281

CONFUSED ABOUT YOUR FUTURE?
AFRAID OF GETTING STUCK IN A RUT?

HERE'S NEWS FOR YOU
LEARN TAILORING
• GOOD PAY!
• STEADY WORK!
• You Can Be Your Own Boss
• Enroll Today!

A Recent Ruling of Congress Now Permits Change of Course — If you have had previous training and Now Want to Study Tailoring Stop in to See Us

All Graduates of Tailoring Schools Can Now Enroll in Our Advanced Course in Designing.
ENROLL TODAY!
BE SUCCESSFUL TOMORROW
AMERICAN TRAINING SCHOOL of CLOTHING & DESIGNING
107 - 109 W. Baltimore St. 32 S. Paca St. PLaza 1279
Classes 3 Nights Weekly: Monday - Tuesday - Thursday

"IT'S LATER THAN YOU THINK"
There is a TIME LIMIT on
VETERAN TRAINING
Training under the G.I. Bill is a limited offer. You must enroll within four years after your discharge or before July 25, 1951—whichever is later. Plan to take full advantage of the benefits to which you are entitled under the law. Start Now!

SIGN UP FOR TAILORING NOW
NEW CLASSES STARTING NOW!
DAY AND NIGHT CLASSES
• Approved for training by the Veterans Administration
• Approved for training by the State Board of Education
• Veterans receive up to $120 per mo. from Uncle Sam
NOTE! New Students May Now Start at 601 Dolphin Street
TAILORING INSTITUTE
601 DOLPHIN ST. 119 E. LOMBARD ST.
MUlberry 0597 MUlberry 6226