Afro Pattern

PATTERN 4576 SIZES 12—20

Tell the world you have perfect taste! Wear this new casual with its trim details, kinds pleats release fullness at back and there are no side-skirt seams!

Pattern 4576 comes in sizes 12, 14, 16, 18, 20. Size 16 takes 4 yards 35-inch fabric.

This pattern, easy to use, sewn to sew is tested for fit. Has complete illustrated instructions.

Send TWENTY-FIVE CENTS in coins for each pattern to AFRO-AMERICAN No. 311, Pattern Dept., 242 West 17th St., New York, N.Y. Print plainly NAME, ADDRESS with ZONE, SIZE and STYLE NUMBER.

Send TWENTY CENTS in coins for our Fall and Winter Pattern Fashion Book. Get the latest word in fashion in easy-to-sew patterns for all. Christmas Gift Ideas, plus Free Pattern printed in the book.

Gadabouting in Baltimore

Double-Ring Ritual for Miss Parrott, Mr. Davis

By Lula Jones Garrett

Madison Avenue Presbyterian Church was a bower of white flowers, filled to the last pew with the town's most fashionable guests, as Jean Parrott swept down the aisle, Saturday, to become the bride of Melvin C. Davis.

And a dream bride she was, in pearl-embroidered satin, the tulle yoke giving an off-shoulder effect, and the fitted skirt swirling into a full cathedral train. Her lace covered satin cap was also pearl embroidered, and held her finger-tip veil of illusion. The lace was her "something old," having been taken from the wedding ensemble worn by her grandmother, Mrs. Mary Derry Matthews; and mother, Mrs. Lillian Matthews Parrott, at their ceremonies.

Seh carried a white prayer book marked with purple threaded white orchids, and was given in marriage by her cousin, Dr. Harold Derry.

Prior to the ceremony, the bride's uncle, William Parrott, organist and composer, had set the mood with a program of organ music. Soloists were Leonard Wilmore, baritone; and Sarah Prettyman Minter, soprano.

The Rev. Reginald Daniels, minister of the church, read the marriage ceremony.

The bride was attended by Minna Ann West, matron of honor, and Betti Scott and Fannie Nelson of Newark, N.J. Mrs. West wore a gown of pale green nylon marquisette and carried yellow chrysanthemums and orchids.

Her small half bonnet matched the dress. The bridesmaids wore peach and blue nylon net frocks, respectively, with matching picture hats and carried bouquets of chrysanthemums and orchids to match the frocks.

Mr. Davis had as best man, Dr. Bernard Harris Jr. Ushers included Dr. Bernard Chritmas Jr., Dr. George Woodland, Herndon White, Samuel Caldwell, Dr. Sid Burnett, John Poag and William Parrott Jr.

Some 300 guests attended the reception which followed at the home of the bride's mother.

The new Mrs. Davis is the daughter of the late Pendleton Parrott and Mrs. Lillian Parrott, acting assistant superintendent of schools, here. She is a graduate of New York University and is doing graduate work at Loyola. She is at present engaged in social work with the Department of Public Welfare. Mr. Davis, son of Mr. and Mrs. Emmett B. Davis is an alumnus of Morgan State College and New York University and is on the faculty of the Booker T. Washington Junior High School, here. She is an AKA sorg, and he a Kappa man.

For their children's wedding, Mrs. Parrott wore coral chiffon with beige accessories, including hat and gloves in the latter shade; and Mrs. Davis, blue taffeta.

The days prior to the ceremony had been filled with parties for the bride-elect.

The W.N.M. Club gave her a lingerie shower—Gwendolyn Carter and Cleota Minor being the hostesses. Other participants were Ivy Harris; Helen Glover, Nickie Randolph, Ellsworth Rhetta, Robbie Chissell and Annette Hall.

Mr. and Mrs. J. Logan Jenkins Jr. and their daughter, Rebecca, entertained for the couple at a breakfast party on Thursday morning.

And wearing a smart green and white sheer, with full skirt and velvet trim, the bride-elect was honoree at a shower given by Mabie O. Barber, Thursday night.

Bringing gifts to outfit her closets were:

Betty Scott, Edith Davidson, Dorothy Sheffy, Ruth Valentine, Ida Davis, Eugenia Collier and Chris-given by Dr. Bernard Harris Jr., tina Carr.

Mr. and Mrs. Howard Hucles and Dr. and Mrs. Harold Derry entertained the couple at dinner parties.

Mrs. West and Miss Scott entertained the bridal party at a buffet supper on Friday night. Joining the group were hostesses who assisted at the reception, including Florence Coleman of New York City, Joyce Watts of Brooklyn, N.Y., Gordine Jones and Mazie Barber.

And attending the stag party given by Dr. Bernard Harris Jr. on Friday night were the ushers and Henry Williams, Oswald Chisholm, George Brown, Stanley Beckett, Sidney Adams, Curtis Davis, Berkley White, Myles Harrison and Benjamin Graham.

Among out-of-town guests here for the wedding and reception were:

Mrs. Evelyn Hunton of Washington, Mrs. Ethel Hall of Washington, Miss Margaret Gordon of Rye, N.Y., Mrs. Lloyd King of Mt. Vernon, N.Y., Mr. and Mrs. Albert Gaskins Sr. of Washington;

Dr. and Mrs. Albert Gaskins Jr. of Washington, Mrs. Mary Cameron of Dunn, N.C., Mrs. Betty Woodson of Farmville, Va., Mr. and Mrs. Hypolite Sexias of Berkley, Calif., James M. Derry of the Philadelphia and Mrs. Margaret Chase of Washington.

Peregrinators:

Mr. Martin Jenkins, Morgan State College president and Mrs. Jenkins, will be back on the campus this week after a vacation in the North. They have been doing New Brunswick, Prince Edward Island, Nova Scotia and Port Aux Basque, Newfoundland. He'll have some fish tales to tell. Dr. H. Lenex Dixon, daughter of Mrs. Lillian D. Dixon and niece of Mrs. Charles Key is vacationing here with her mother after teaching at the summer school session of North Carolina College. Dean and Mrs. C. Key are having fun in Havana, Cuba. Come Friday, Mesdames Emma Hibson, Claudine Franks and Blanche Banks; and Misses Evelyn D. Wilkey and Margaret Johnson were off to Indianapolis, Ind., where they are attending the 21st national conclave of Iota Phi Lambda Sorority.

The John J. Olivers and their children have joined the colony at Cape May, N.J. Vernice Renolds have into town, this week, after vacationing in Canada and up-state New York. Dr. and Mrs. Bruce Alleyne were back from the West, this week, having attended the Dental convention in Chicago. The James Murphys are home after a respite in Idlewild, Mich.

The Rev. Samuel Crockett and niece, Mrs. Almeta McNeal of Gwans are back from Bluefield, W. Va., where they went to attend the funeral of their brother and uncle, Solomon W. Crockett. Ruth Russell and sister, Alice Keys, town school marms, and their cousins, Ida Mae and Minnie Hall of Washington have been enjoying Canada, and will be back on the homefront after a tilt in New York, Buffalo, Niagara Falls and Atlantic City.

Dr. and Mrs. Renold Lighston are home from a 3400-mile motor tour that took them down the East Coast and back up the West Coast with a 180-mile flight from Key West over to Cuba; sandwiched in. Took their small daughter along. Ethel Wise is journeying in British Guiana, S.A., card come from Dr. and Mrs. C. B. Campbell, who flew to Kingston, Jamaica, last week. Report they found his mother up and about despite her advancing years. The William Harcums and the George Taylors are vacationing in Atlantic City. Letitia Ashe was having a fine old time in New York, this week, until she slipped on a marble floor in a department store and came up with a bruised side and neck. The Walter Dysons are back from Manhattan. Lillian Parrott will be off, this week, for a breather in Mt. Vernon, Ny.

Party Capers

August may offer no weather for parties, but the John H. Murphys 3rd had a gay time when they invited guests to share their lawn and buffet last Saturday.

About were the Henry Johnsons, Freddie Howards, Frank Philipses, George Lottiers, Guy Smiths, Ruth Gaines, Betty Bundera, William Freeman, Jack Gaines and Forest Higginbotham. There were games, too, with Frank Phillips and George Lettier taking the prizes at horse shoe pitching and the Lottiers winning at mixed ping-pong.

Hearts and Flowers Dept.

Mrs. Annie Woods (Sue Clark's mother) is ensconsed in Providence Hospital. Bertha Anderson, vacationing in Providence, R.I., fractured her ankle and has added a cast to her ensemble.

Not only has this desk, but her home has been flooded with calls anent the critical illness of Ida Nixon—Nicholas.... Physicians at Sydenham Hospital are working frantically to prevent spread of the ailment to unaffected parts of her body. So, while visitors, flowers and gifts are barred for the moment, her scores of friends fervently hope and pray.

Mattie Smith, of this town, lost her mother, Mrs. Josephine Few of Augusta, Ga., this week. Mrs. Smith has been at the bedside of the latter for three months.

Davis-Parrott Wedding Social Highest of Week

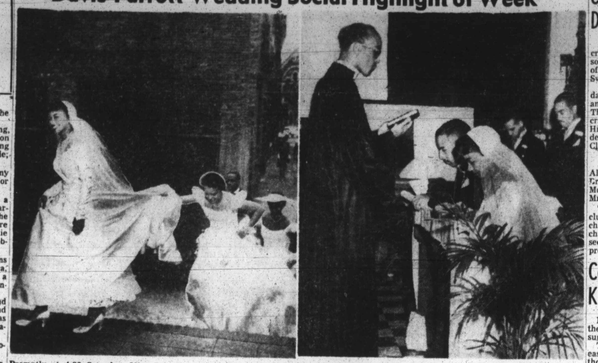

Promptly at 4:30 Saturday, Miss Jean Parrott, arrived at Madison Avenue Presbyterian Church, Baltimore, for the marriage to Marvin Davis. She gets help with her train, from her matron of honor, Mrs. Minnie Anne West.

The ceremony was read by the Rev. Reginald J. Daniels, pastor of Madison Avenue Presbyterian Church. Her uncle, William Parrott, organist provided the musical background during the double-ring ritual. She is the daughter of Mrs. Lillian Parrott.

Married in Baltimore

34 Couples Obtain Baltimore Wedding Permits on Week End

The following 34 couples obtained licenses to be married, here, over the week end:

HILL-CHRISTIAN—Jacob, 23, 1127 N. Gilmor St.; Dorothy M., 23.
MOSES-WILLIAMSON—Abraham, 23, 2136 Druid Hill Ave.; Velma, 23, divorced.
BLACKISTON-HULL—James R., 34, 1404 Harlem Ave.
RAYFIELD-SUTTERFIELD — William D., 23, 1127 N. Gilmor St.; Clarice H., 22, 2322 Division St.; Vivian, 20.
STREET-SCOTT — William G., 29, Bennine St., 1324 Argyle St.; Elizabeth, 24, 1324 Argyle St.
BOOZER-HINZ — Roscoe, 40, divorced; Pearl, 42, widow, 580 Oxford St.
JONES-GREEN — Theodore, 22, divorced; Theodora, 22, 1206 H Court.
BYRD-GAYNOR — Willis F. 45, 517 Cumberland St.; Ella Mae, 30, divorced.
LEVY-CORBIN—Marcellus, 25; Ada, 18, 1325 Winchester St.
SYKES-WADE—Jerome, 25; Mary A., 19, 512 N. Stricker St.
BROWN-ROBINSON — Jesse George, 35; Marie Elizabeth, 21, Dunkirk Drive.
BRUNSON-JOHNSON—James T., 24, 1727 N. Broadway; Dorothy, 21.
JOHNSON-DORSEY—Lionel, 47, widower, 2434 McCulloh St.; Willa, 35, divorced.
SAVAGE-BROWN — Arthur L., 33, Pimlico; Ruth, 19, Ward St.
BENNETT-HAMILTON — Kemp, 34, 678 W. Saratoga St.; Annabelle, 30.
WICKES-TURNER—Jacob B. 43, Mobile, Al. widow, 1309 N. Gilmor St.; BACOTE-ANDERSON—Ralph H., 26, 2306 N. Central Ave.; Mary A., 22.
COLEMAN-SAVAGE—Milvin T., 22, 1727 N. Broadway; Dorothy, 21.
FLOURNEY-CROCKETT—Smith, 44, 306 N. Gilmor St.; Emma, 40.
COLEMAN-YOUNG—Clarence Jr., 24, 1737 McCulloh St.; Beatrice L., 22.
CHAMBERS-GLASS — Robert, 22, 1427 N. Central Ave.; Bernice, 21.
HOLMES-BROOKS — Andrew, 26, Lynch, 25, 1418 Linden Ave.
CUTRER-JONES — James P., 25, 2012 Eutaw Pl.; Dorothy, 20.
REDDICK-BROWN — Frank, 20, 1623 Brent St.; Margaret, 20.
HOONE-LAUER—Richard G., 34, 524 W. Biddle St.; Blondie, 23.
DECATUR-VALENTINE — Lorenzo, 22, 1016 E. Jefferson St.; Margaret Ann, 20, divorced.
THELEN-SPRIGGS — Robert, Warren L., 26, divorced, 1914 Walbrook Ave.; Elmira, 19.
BROWN-CANADY — Isaiah L., 21, 123 W. Montgomery St.; Betty, 18.
RIDGLEY-HATCHER — Vernon, 26, Constance, 19, 554 Baker St.
JONES-CASTER—Joseph Jr., 19, 1634 Druid Hill Ave.; Frances E., 18.
WALLACE-JONES — Frank, 29, 2012 Eutaw Pl.; Carvale St.
FALLEN-HUGHES — Leroy, 27, Roslyn, 38, divorced, 2136 Druid Hill Ave.
HOGAN-JOHNSON—Earl L., 24, 1705 Edmondson Ave.; Estelle T., 24.

Marriage licenses were issued to the following 27 couples, here, the past two days:

MASON-RAY—James E., 18; Juanita, 18, 1 N. Carey St.
JONES-BEARD—Henry, 32; Vessie, 23, 1918 N. Gay St.
McRAY-SIMMS—Milton, 27; Laura G., 23, 647 Vine St.
SHANNON-THOMPSON—Joseph, 25, 436 E. Lafayette St.; Corine I., 16.
CHATMAN-BOLLING — George, 25, 22, 734½ Saratoga St.; Mary H., 21.
HANSHAW-LEWIS—Isaac, 21, 840 N. Calhoun St.; Helen, 21.
MONGRANS-ARTIS—Edward, 21, 1210 N. Bond St.; Mabel, 19.
WILLIAMS-WALKER—Frank J., 23, Arguello, 23.
SCOTT-FULWOOD—Charlie, 25, 1209 Harford Ave.; Catherine, 21.
WILLIAMS-KNIGHT—James, 22, Kresstone, 21, 1734 N. Carey St.
BOYD-CARTER—Benjamin, 21; Mary, 19, 1 N. Carey St.
ARMSTRONG-COLBERT — Albert, 35, 1919 Mosher St.; Carrie Lee, 32.
GLADNEY-MOBLEY—David, 42, Carlyn, 31, 411 Pine St.
WALKER-CARTER—Lee P., 30, 939 Shield Pl.; Mildred, 43, widow.
SMITH-WILLIAMS — James F., 21, 428 Monroe St.; Beatrice, 23.
SMITH-LONG—Leroy, 26; Edna, 28, 1 Mulberry Place.
JOHNSON-BAKER—George Eugene, 21, ower, 439 N. Caroline St.; Bessie, 42, divorced.
Velma, 20, 503 McMechen St.
COLBERT-McLEOD—Phil, 34, 2 S 4 Mace St.; Irene, 17.
BICKRON-MITCHELL—Wallace J., 27, 2012 Druid Hill Ave.; Mamie L., 32.
RUFFIN-APPIA — William, 46, Biddle St.
DEES-JONES—Silas, 29, 621 W. Saratoga St.; Sarah, 23.
HARRELL-WALKER—Frank, 28; Hazel, 26, 658 W. Fairmount Ave.
BUTLER-GUR—Joseph L., 25, 1503 Druid Hill Ave.; Verlie J., 21.
ROBINSON-GOLMES — Charles, 60, 1108 Carrollton Ave.; Ida, 48, widow.
BROWN-SEAWFORD — Harlington, 16 S. Carlton St.; Mary H., 21.
LUCAS-WASHINGTON — Howard, 47, divorced, 526 W. Fayette St.; Mildred, 42, widow.
DOUGLASS-ROSEMANN — John R.,

LAST WEEK
TO GET BARGAIN!
THOUSANDS OF ITEMS
BELOW COST RUSH! RUSH!!
ELECTRIC Iron & Cord 2.93 Complete
Room Sized RUGS 9x10-6-9x9 $3.49 Florals & Tiles
Carpet RUGS 36x60 $2.00 each
Card TABLES $2.95 each
3 Piece PICNIC RUGS $1.79 Complete
Large BREAD BOX 85c each
Baby Crib $8.95 each
9x12 ARMSTRONG GOLD SEAL Rugs $5.98 Value to $12.95
Ironing Board Covered 2.49 each
Night Smoke and Water Damage — 1ST MORTGAGE SALE
THE WALTERS COMPANY
PENNSYLVANIA AVE. and DOLPHIN ST.

Married in Baltimore

Cherry Hill Women Democrats Give Tea

The Women's Original Democratic Club of Cherry Hill sponsored a tea on Sunday at the home of Mrs. Beulah McClaine of 497 Swale Ave.

Kenneth Lee, 6th District candidate for the State Senate; Alexander Brown, Evanger Tribble and Thomas Philmore of the Democratic and Civic Club of Cherry Hill; and James Henderson, president of the New Men's Democratic Club of Cherry Hill.

7 Serve as Hostesses

Hostesses were Mesdames Olivia Alexander, Elsie Owens, Beatrice Brown, Mildred Woodard, Dorothy McCoy, Eva Braxton and the Rev. Mrs. Nannie Gibbs.

The sponsoring committee included Mesdames Reba Taylor, chairman; Margaret Alsup, co-chairman; and Beulah McClaine, secretary. Mrs. Frances Petty is president.

Cookies for Kiddie Parties

Popular for tea parties among the kindergarten set are big rolled sugar cookies or molasses cookies.

The dough for the cookies is easy to roll out if it is chilled thoroughly. Another work-simplifier is a canvas cover on the dress board and a stockinet-covered rolling pin. Keep part of the dough in the refrigerator while you work with the rest of it.

Cut big rounds of the dough for the children's cookies, putting a few raisins, walnut half or other decoration in the center.

CROSSWORD ← ← ← By A. C. Gordon

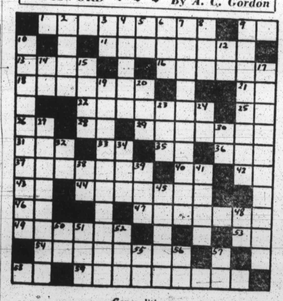

ACROSS

1—Hypostasis
6—Propositions
11—Separation of anything
12—Unnecessary parts
14—Ancient
15—To store fodder
16—A small quantity
18—Man's nickname
20—Cows
21—Personal pronoun
23—Army officer (abbrev.)
25—Exclamation of surprise or joy
26—Pertaining to the moon
28—Pertaining to "shes"
31—Public conveyance (abbrev.)
32—Pronoun
38—Pronoun
39—Direction
40—Pronoun
41—Printer's measure
43—A sound asking for silence
44—To turn over
46—Behind

Generalities

47—A country
49—Popular illnesses (abbrev.)
52—Ancient U. S. city
53—Roller
55—An amount of bedding
58—Exist
59—Pertaining to equality of measure

DOWN

1—Made a living in stately fashion
2—Pertaining to a name
3—To invest or clothe
4—Ancient sun god
5—Adjective suffix denoting pertaining to
6—Pronoun
7—To examine
8—Manuscripts (abbrev.)
9—Mr. Mason
10—To an unfavorable end
11—Ancient Persian city
12—Revenge on enemy
13—Advance
15—Fish contractor
17—Rudimental
19—Inspectors (abbrev.)
22—Prefix denoting three
24—Pertaining to a river
27—A house featuring a double bay
29—Clear (two words)
30—Pronoun (abbrev.)
32—A quantity of paper
33—Archers
34—A storied tablet
35—Ancient Persian city
36—Doctor (abbrev.)
37—Amelia (abbrev.)
38—Ancient Persian city
40—Literary
42—Prefix denoting "one"
43—Colonial Post (abbrev.)
45—Roman 103
50—Abbreviation: Not
51—Ground (abbrev.)
54—Part of a sonnet
55—Latin connective
56—Ancient U. S. term
57—Pronoun

ADDAX — The club held a meeting on Monday at the home of Howard Jones, 1450 Druid Hill Avenue. Plans were made for an excursion to Atlantic City in September. Clarence Washington heads the group and James Burns is chairman of the affair.

LA'SOUERS — The savings club has made another donation of supplies to Crownsville State Hospital beauty Saloon.

The President, Mrs. Kitty Colburn has also made several trips down to the hospital to entertain the patients in playing bingo.

LIFE'S THAT WAY... A "busy" line keeps Betsy idle

Fishermen Name Mrs. F. G. Kess

Mrs. Florence G. Kess of Glenburnie, Md. was re-elected supreme associate ruler of the Order of Galilean Fishermen at its 94th anniversary and 19th biennial session, in Philadelphia, recently.

With the session closing on her natal day, she received a purse as a surprise.

Other officers named were:

M. Anthony Cunningham, Monroe Hall, Va., supreme ruler; Milton Montgomery, Washington, supreme deputy ruler; Mrs. Jennie B. Lee, Washington, supreme financial secretary; Mrs. Lola M. Davis, Baltimore, supreme recorder.

Philemon D. Phillips, Baltimore, supreme treasurer; Mrs. Louise Brown, Washington, supreme conductress; Mrs. Bessie C. Sloan, Harrisburg, Pa., supreme chaplain; Elmer Murray, Wilmington, Del., supreme marshall;

Arthur D. Jackson, Cambridge, Md., supreme orator; James Gibbs, Grasonville, Md., supreme inside guard; Thomas Diggs, Lanham, Md., supreme outside guard.

The next session will be held in Steelton, Pa.

Natal Fete for Miss Galloway

Mrs. Margaret Galloway feted her daughter, Miss Audrey Galloway at a birthday party recently.

Those present were:

Misses Elizabeth Fowlker, Shirley Hemsley, Viola Henson, Barbara Johnson, Irene Jones, Burnetta Jones, Helen Griffin, Shirley Griffin, Margie Wheelton, Lucille Toomer, Annie Harrison;

Theodore Jones, Eastre Mobley, Andrew Mobley, Thomas Burrell, Arthur Nelson, York Eggleston, Calvin Bradley, Milton Bradley, Roland Pope Napoleon Hall and Bernard Wilson.

THRIFTY — Mr. and Mrs. Thelmon Brown of Brooklyn, N.Y., entertained the savings club on Monday evening.

Members present were:

Mesdames Mary P. Davis, Dorothy Ward, Viola Lee, Mae Wheeley, Mary Hill, Pearl Pemberton, Melissa Veil;

Selmon Brown, Stephen Mathis and James Garrett.

The next meeting will be with Mr. and Mrs. Selmon Brown 225 Shenadoah Ave. Patapsco Park.

Mrs. M. P. Davis, president; Mrs. Ward, vice-president; and Mrs. Lee and Mrs. Pemberton, secretaries.

SILVER SWORD — The Savings Club met Friday at the home of Mrs. Estelle Lee, 2102 Clifton Ave. Attending the meeting were:

Mesdames Hazel Simms, Arnett Kirby, Pauline Crump, Elsie Bean, Matilda Kennedy, Mary White, and Alberta Simms; and Miss Grace Wilson.

KIND HEARTS — Savings Club met at the home of Mrs. Sarah Wilson, 527 Kirby Lane. The next meeting will be held at the home of Mrs. Carrie Robinson, 1804 Lauretta Ave., the second Thursday in September. Mrs. Sarah Wheeler is president and Mrs. Sarah Wilson, secretary.

Helping to Pass the Second Milestone

Surrounded by her guests, Greer Angela Shorter, daughter of Mr. and Mrs. Alphonso Shorter, celebrated her second birthday with a lawn party at the home of her grandparents, Mr. and Mrs. Lawrence Morton. At the table are Adrienne Morton, Carolyn Yates, Everett J. Ross Jr., Karen Sharp, Robert Sharp, Stephanie Saunders, the honoree, Brenda Winkler, Rayner Winkler, Dwight Robinson, Tyronne Morton, Patricia Jones and Bruce Tates. (Photo by Collier)

Officals of Music Association Honorees at Formal Reception

National officers, board members and regional directors of the National Association of Negro Musicians, here for the 31st anniversary of the organization and its 27th annual convention, were honorees at a reception on the opening night, Sunday.

The affair was held at the home of Beatrice A. Mayo, and hosted by Mesdames Margaret Blake, Florence Carter, Margaret R. Franklin, Carrie Cargill, Gwendolyn Lassiter, Mary Mobley, Rebecca Johnson, Katrine White, Virginia White, Mildred Bryant and Myrtle Lee; Miss Elinor Dimmy, Charles Parker and Henry Patterson.

Among the guests who enjoyed the conversation and buffet were:

Clarence H. Wilson, St. Louis, president of the Association; Dr. Roscoe Palin of Indianapolis, Ind., Mrs. Kathleen Perkes of Cleveland, Ohio; J. Wesley Jones of Chicago, Ill.

Mrs. Ruth Pouche of Chicago, Mrs. Florence Mills of Brooklyn, N.Y., Mrs. Florence N. Billups of St. Louis, Mrs. Mae B. Ramseau of Philadelphia.

Mrs. Jerene Marklin of Detroit, Mich., Mrs. Edna E. Redmond of Jackson, Miss., Mrs. Faustina Johnson of Los Angeles, Cal., Orrin C. Suthers, 2nd, of Lincoln University, Pa.; Albert J. McNeil of Los Angeles, Cal.; W. Russell Johnson of Philadelphia, Robert L. Witherspoon of St. Louis, Mo.

Robert Paxton Party Honoree

Robert J. Paxton, who recently went into the service, was given a going away party by his parents, Mr. and Mrs. George C. Paxton of 1405 N. Bond St.

Guests were:

Mr. and Mrs. William Taylor, William Manning, Thomas Jones, Miss Marian Paxton, Miss Jean Craig, Miss Mary Wallace, Miss Frances Berry; Miss Margaret Williams, Miss Delores Hill, Miss Bertha Williams;

Herman Paxton, Edward Crosley, Charles Plummer, James Diggs, Donald Beard, Edward Russell, Marshall Thompson, Carl Grant;

Donald Wallace, Robert Fulton, Hiram Whittle, Eddie Logan.

Bordley-Chester Betrothal Told

Mr. and Mrs. Benjamin Chester of 534 N. Bond Street have announced the engagement of their daughter, Lillian, to Adolphus C. Boardley. The date of the wedding has not been set.

SARDONYX WOMEN — The club was entertained at the home of Walter Alston, 521 Bloom St., Wednesday evening.

Attending the meeting were:

Mrs. Lillie Owens, Mrs. Lillie King, Mrs. Mary Dowell, Edward Hudgins, Walter Alston, Mrs. Sandra Curtis, Mrs. Anne Smothers, Miss Minnie Alston, Mrs. Sarah Thomas and Mrs. Margaret Henson.

Party Surprises Miss Beverly

Miss Pearl Beverly was feted at a surprise party on her birthday, Tuesday evening.

The affair was at the home of Mr. and Mrs. William Holley, 101 Leewood Avenue, Catonsville.

Guests included:

Messrs. and Mesdames William Holley, Bernard Cole; Mesdames Irene Harmon, Leola Jones, Mary

Miss Sheba Garlington Is Married to Vaudrey Curry

NYACK, N.Y.—Miss Sheba Garlington of Baltimore, Md., became the bride of Vaudrey Curry at this city, recently.

The wedding took place at the Berea Temple Seventh Day Adventist church, with Elder L. H. Bland of New York officiating.

The bride wore a dress of white silk Chantilly lace with finger-tip veil. She carried a bouquet of orchids with baby's breath. Bride's maids were Misses Erne Bennett and Angela Steward of Baltimore. Miss Edith Booker, of Nyack, was maid of honor.

Nuptial music was rendered by L. Washington, Mattie Cox, Mary Bonds, Lillian Allen.

Misses Dorothy King, Hilda Bowie, Henry Bruce and William Rawlings.

Miss Eleanor Collins of Brooklyn, N.Y.

The bridegroom was attended by Louis Dixon as best man. Ushers were Trey Dixon, Bill Sims and Peter Sidon, all of Nyack. Among the guest were Miss Annie S. Watson of Baltimore.

The reception followed at the Business Men's Hall, Depew Avenue and Railroad Nyack.

MR. AND MRS. DATCHER PARENTS OF BABY GIRL

Mr. and Mrs. James M. Datcher of 1310 N. Mount St. are parents of a baby girl born Friday at Provident Hospital. The baby, who weighed 6½ pounds, is named Ersella Yvonne. Mrs. Datcher is the former Miss Meldora E. Mosley.

The pleasure of owning fine furniture is yours when you buy at Stanley's ... Expert decorator Service free. Use our convenient Budget Plan.
Stanley's Famous for Beautiful Furniture
404 - 08 N. Eutaw St.

WHAT IS THIS MAN DOING? Page 26

BE FOR BUTLER

STOP!! Putting off home repairs
LOOK!! How delays make repairs more costly
ACT TODAY!! Small monthly payments
CALVERT HOME IMPROVEMENTS
MODERN BATHROOMS UNIT KITCHENS
APARTMENTS CHURCHES SCHOOLS GAS BURNERS OIL BURNERS HEATING PLUMBING ROOFING CARPENTRY PLASTERING
3 YEARS TO PAY
Free Estimates
BETTER CALL TODAY
LAfayette 5100
"A Name You Can Trust"
CALVERT IMPROVEMENT CO.
2137 N. FULTON AVE.

STOPS FALLING HAIR 50c
EXQUISITE HAIR POMADE
Drug Stores Beauty Shops

A SPENCER Will
Make Your Work E-A-S-I-E-R
It will be designed especially for you to support your back and back-ache you healthful posture and fine figure line!
MRS. ANNIE HARCUM
SPENCER CORSETIERE
2525 MADISON AVENUE
MAdison 10603

If a Sick Spell Leaves You
TIRED WEAK AND RUNDOWN
S.S.S. Tonic Makes Rich, Red Blood for New Strength and Pep
If you're just dragging around with your work not done, feeling all-in and tired, this good tonic for the blood may be just what you need. When blood is thin because of too blood count, S.S.S. Tonic gives you Nature's help to bring it back to normal. S.S.S. increases production of red blood cells, stimulates stomach digestion and peps up the appetite.
ONLY S.S.S. Gives You This Special Stimulating, Strengthening Action
S.S.S. formula, distilled from the natural medicines of field and forest while they are fresh, has never been excelled. The first taste introduces you to its grand warming comfort. The very first bottle can make a person feel very much better. Continued use gains another happy, enthusiastic friend for S.S.S. Tonic. At any drug store just ask for
SSS FAVORITE FAMILY Blood Tonic for 71 Years

EYES Examined Glasses Fitted
Dr. BARENBURG Optometrist
Liberal Credit
PARK AVE. & FAYETTE ST.
3316 EASTERN AVE.
Phone SA. 0285

HE REPRESENTED YOU In the House of Delegates from 1930 through 1934. LET'S SEND HIM BACK! One Good Term Deserves Another!
VOTE FOR ALEXANDER GOODMAN
FOR HOUSE OF DELEGATES FOURTH DISTRICT DEMOCRATIC PRIMARY ELECTION SEPT. 18, 1950
By Authority of Ed. Verner

AMAZING DOCTOR'S DISCOVERY
Clears Skin in 7 Days!
Now you can have a clear complexion and lovely skin no longer blemished by ugly pimples, rash, acne, hives, eczema, psoriasis and similar embarrassing conditions.
Send for Derma F. M. S. Skin Treatment, $1.00.
SEND NO MONEY Fully Guaranteed
Just pay postman $1.00 plus C.O.D. charges. Write today! Money back if not delighted.
Derma Sales Co. Dept. 11, Philadelphia 5, Pa.

HIS NEW! HIS SIMPLIFIED! HIS WAYNE!
For a HIGH SCHOOL EDUCATION
Gain new confidence, improve your English, vocabulary & Math. Develop helps make possible! Enroll at a Wayne similar home study course, you can't way to a Wayne school, small classes, pleasant, secure time home training, individual instructors; easy-to-grasp lessons. Approved subjects; credit for past schooling. Complete information on requirements, mail coupon below for catalog.
WAYNE SCHOOL, Inc. 1811 Chestnut Field Ave., Catalog HL-1 Chicago, Ill.
Please send me, without obligation, your new Wayne High School Catalog.
Name Age
Address
City State

Had Terrible ECZEMA
I had eczema on my arms for nearly a year. It was unsightly and I suffered nearly all the time. Finally I bought Peterson's SKIN SUCCESS. Gradually the eczema stopped and my arms are smooth. Chas. L. D., Texas.
Relief is soothing from faster, not more effective than Dr. Peterson's SKIN SUCCESS Ointment for relief of irritated skin. Eczema, pimples, ringworm and rashes. Proved by thousands of users for over 111 years. Proved again by recent clinical tests today. Use whenever a nationally known physician's Skin Ointment SUCCESS Ointment is guaranteed to satisfy or money back. 25c at drug and toilety counters. The 75c size contains 4 times as much.

Announcing NEW LOCATION
MINOR FUR CO.
930 W. NORTH AVE.
Madison — 9121

FOREST PARK HANOVER, PA. COME FOR FUN FOR ALL
Ride The MERRY-GO-ROUND COASTER • SKOOTER WHIP • PRETZEL • HEYDEY FERRIS WHEEL • BOOMERANG KIDDIE RIDE
PICNIC GROUNDS ROLLER SKATING EATS and DRINKS DANCING SHOOTING GALLERY PENNY ARCADE FUN HOUSE • GAMES SKEEBALL • BASEBALL
FREE ADMISSION FREE PARKING
BAND CONCERT EVERY SUNDAY

SPECIAL NOTICE
Forest Park, Hanover, Pa., is open to all picnics, white or colored. We reserve the right to refuse admission to any objectionable parties, regardless of race or color.
FOREST PARK FREE FAIR
SEPT. 4 to 10 INCLUSIVE
Forest Park will be open thru September and October.

GIVES FRIENDS SOUND ADVICE!
MISS MINNIE McNEAL
"If you're planning to buy a new Coat for this Fall and Winter, you will be wise if you buy it NOW at HENDIN'S!"
So says Miss Minnie, popular HENDIN saleslady—and she knows whereof she speaks.
"You see"—says Miss Minnie—"all the stunning, new Coats and Suits now coming into HENDIN'S from the most famous Hollywood and Fifth Avenue designers and manufacturers were ordered by us weeks ago. Since then, costs of woolens, furs and trimmings have risen sharply—and that means later on the same styles may cost you much more. So why not choose your coat now—while you can still use HENDIN'S low pre-season prices?"
Miss Minnie's advice is sound—and timely! You will certainly save a lot of money by choosing your winter coat at HENDIN'S now—but you don't have to pay for it now. You can lay it away—or you can charge it—and pay for your coat in weekly budget terms you can easily afford.
CHARGE IT AT AIR CONDITIONED—
Hendin's HOLLYWOOD FASHIONS
1725 Pennsylvania Ave.
Open Monday, Thursday, Friday and Saturday nights

HOME IMPROVEMENTS: PAINTING — PAPERING CARPENTERING — ROOFING PLUMBING and HEATING NO MONEY DOWN
Terms Low as $5.00 Month
FREE ESTIMATES — Call — Write or Phone For Representative.
STANDARD CONTRACTING CO.
653 W. FAYETTE ST.
PL. 0401 or SA. 7706
EVES.: HO. 5431

Health Spot Shoes
Exclusively at this Store
We Make Shoes
Comfortyle • Wider • Longer • Deeper
25c PER SHOE
LIMP IN LEAP OUT
UNCLAIMED SHOES ON SALE — $1.00 pair
SACHS SHOE CLINIC
216 W. Franklin St. VE. 5052

ALLEN'S DEPT. STORE
642 W. BALTIMORE ST. LEx. 7979
-REMNANT DAY-
ODD'S & END'S SALE
LADIES' • DRESSES • SKIRTS • BLOUSES Up to $12.99 Values NOW ONLY $1.00
CHILDREN'S and LADIES' COATS SPRING & WINTER Up to $49.95 Values SALE PRICE $5.00

DIAMONDS IN YOUR HAIR
You can make your dull, dry, hard-to-manage hair sparkle like diamonds! Use Pluko Hair Dressing and see how it brings out highlights. With Pluko your hair looks softer, longer, silkier—becomes so easy to arrange.
LOOK SMART! Always use Pluko. White, 50c. Amber, 25c. Just ask for Pluko.
BLACK AND WHITE PLUKO HAIR DRESSING

The EXCHANGE
661-665 W. Baltimore St. MU. 6190
DUO-THERM OIL HEATER
$5 DELIVERS
The Exchange has your oil heater ready now.
Quick heating oil tank included for only $59.95.
Model 575

Now, I am My Own Boss!
"MAKING $60 TO $125 WEEKLY WORKING FOR MYSELF AFTER LEARNING THE APEX BEAUTY SYSTEM"
SEVERAL YEARS ago she had a "good paying job, but