The End of the Trail for a Great Champion

The Loser — Sorrow.

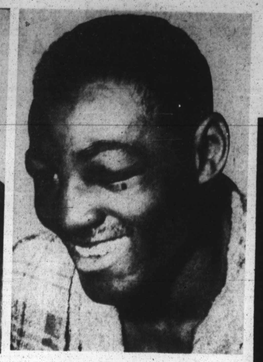

The Winner — Joy.

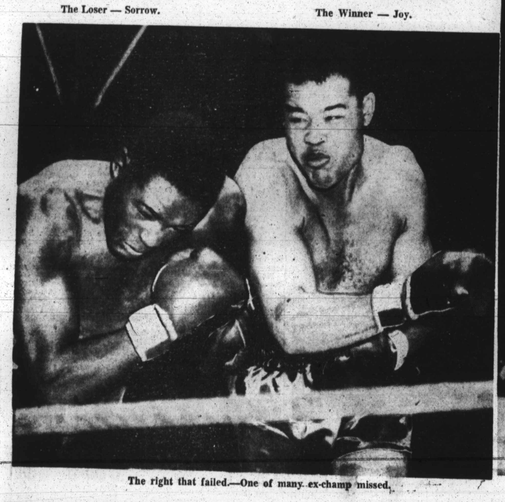

The right that failed.—One of many ex-champ missed.

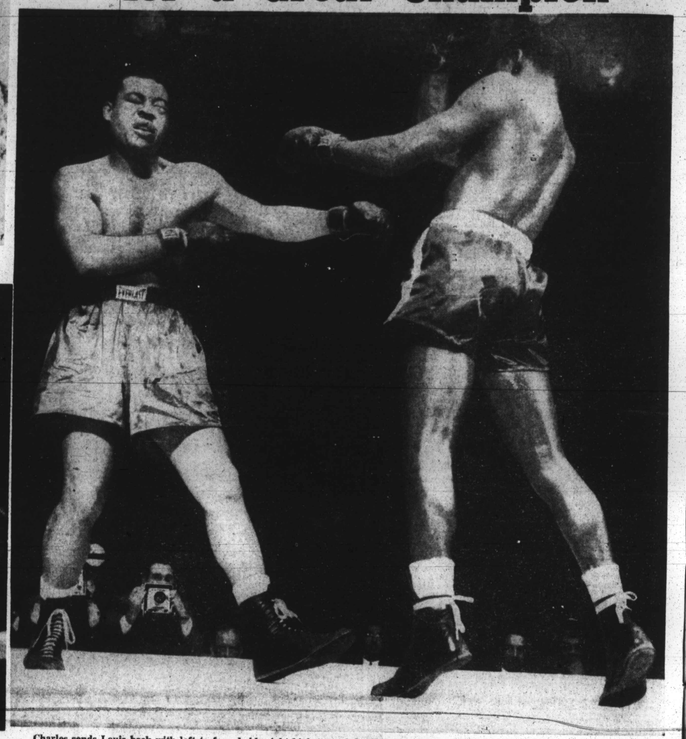

Charles sends Louis back with left to face, holds right high to avoid counter. 13th round.

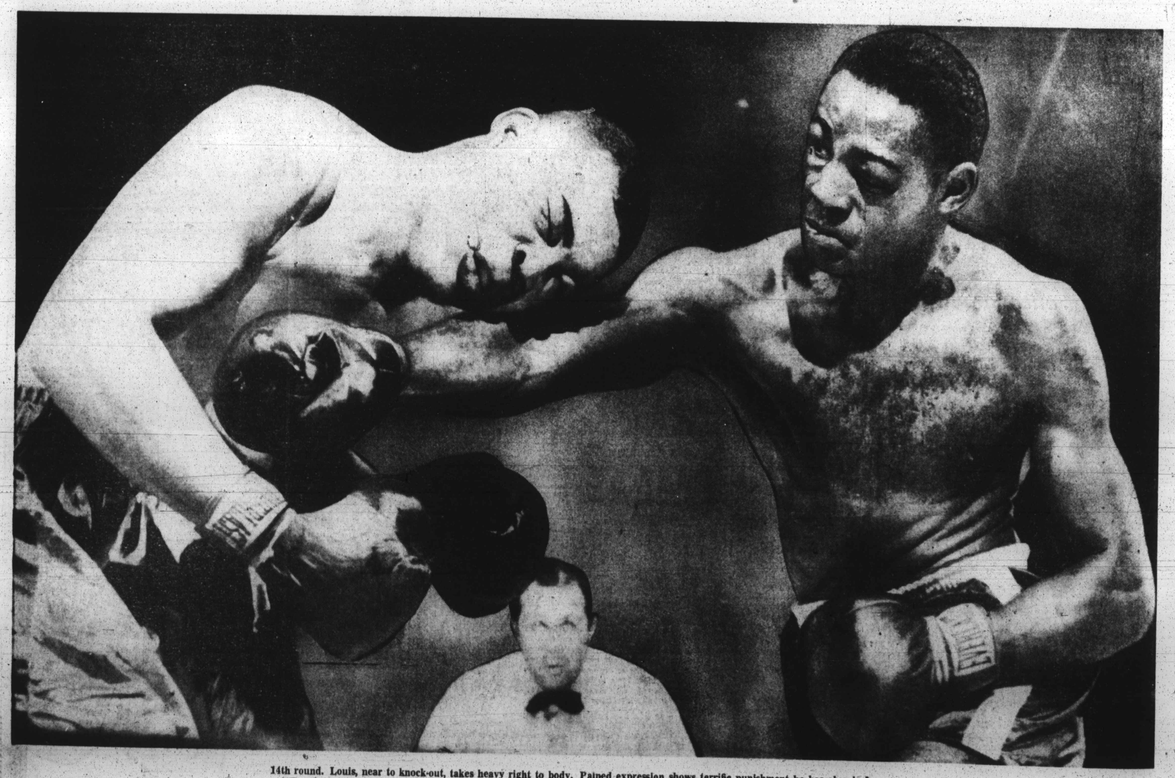

14th round. Louis, near to knock-out, takes heavy right to body. Pained expression shows terrific punishment he has absorbed.

YOUTHS ENJOY FACILITIES AT 'NEW' YMCA

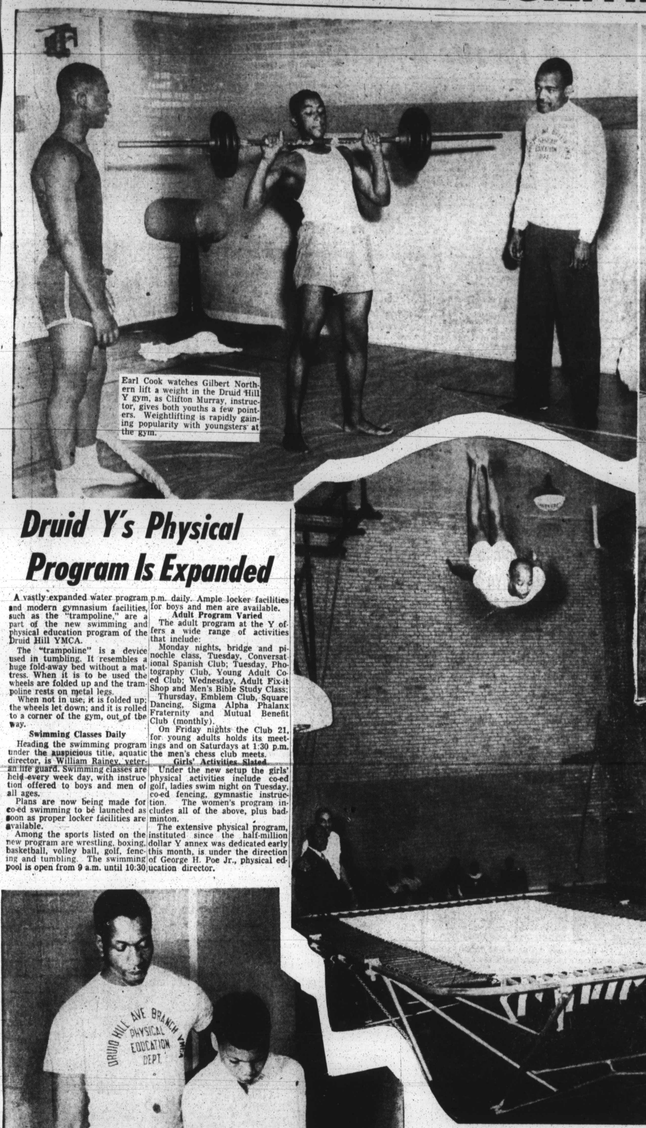

Earl Cook watches Gilbert Northern lift a weight in the Druid Hill Y gym, as Clifton Murray, instructor, gives both youths a few pointers. Weightlifting is rapidly gaining popularity with youngsters at the gym.

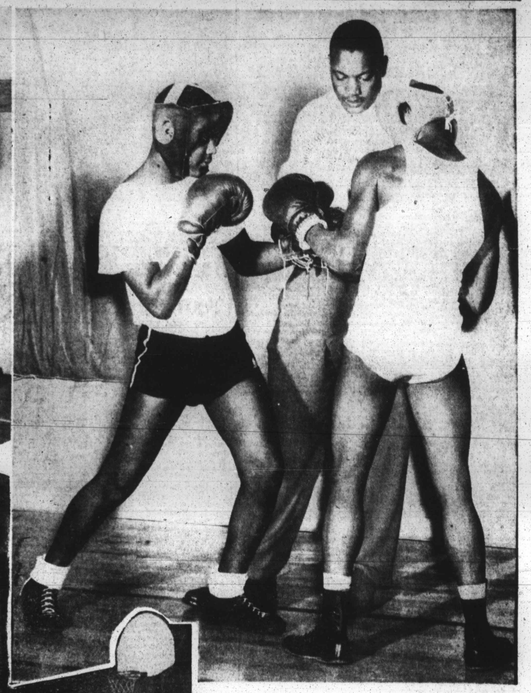

Flying through the air, Henry Ethridge, gymnastic instructor, demonstrates the "trampoline," the only tumbling device of its kind now in use in Baltimore. The "trampoline" is a new feature at the Y gymnasium and is attracting considerable attention. In the top photo, Isaiah White instructs Christopher Wilson and Richard Faison in boxing techniques. In the lower picture, Ezra Murdock, one-time basketball great with the Baltimore Mets, passes a few tips of the game to Horace Jackson. (Photos by I. Henry Phillips)

Druid Y's Physical Program Is Expanded

A vastly expanded water program and modern gymnasium facilities, such as the "trampoline," are a part of the new swimming and physical education program of the Druid Hill YMCA.

The "trampoline" is a device used in tumbling. It resembles a huge fold-away bed without a mattress. When it is to be used the wheels are folded up and the trampoline rests on metal legs.

When not in use, it is folded up; the wheels let down; and it is rolled to a corner of the gym, out of the way.

Swimming Classes Daily

Heading the swimming program under the auspicious title, aquatic director, is William Rainey, veteran life guard. Swimming classes are held every week day, with instruction offered to boys and men of all ages.

Plans are now being made for co-ed swimming to be launched as soon as proper locker facilities are available.

Among the sports listed on the new program are wrestling, boxing, basketball, volley ball, golf, fencing and tumbling. The swimming pool is open from 9 a.m. until 10:30 p.m. daily. Ample locker facilities for boys and men are available.

Adult Program Varied

The adult program at the Y offers a wide range of activities that include:

Monday nights, bridge and pinochle class, Tuesday, Conversational Spanish Club; Tuesday, Photography Club, Young Adult Coed Club; Wednesday, Adult Fix-it Shop and Men's Bible Study Class; Thursday, Emblem Club, Square Dancing, Sigma Alpha Phalanx Fraternity and Mutual Benefit Club (monthly).

On Friday nights the Club 21, for young adults holds its meetings and on Saturdays at 1:30 p.m. the men's chess club meets.

Girls' Activities Slated

Under the new setup the girls' physical activities include co-ed golf, ladies swim night on Tuesday, co-ed fencing, gymnastic instruction. The women's program includes all of the above, plus badminton.

The extensive physical program, instituted since the half-million dollar Y annex was dedicated early this month, is under the direction of George H. Poe Jr., physical education director.

Carlyle Pierce tries his swing with a golf club as William Rainey, swimming instructor and golfer, looks on. The Y golf program is being handled by Robert (Bob) Wallace.

William E. Jones, right, chairman of the Y physical education committee, talks over the expanded program with William A. Stanford, a public school teacher and Y member.