Baltimore Gets First Tan Pro Athlete Sunday

Monumental Grid State Opens Sun.

Four Clubs Form Strong Circuit

The Bureau of Recreation will open play in the Monumental Unlimited Football League Sunday, at Druid Hill Park.

Although fewer teams than ex-pected have entered the franchise ranks, an intense struggle is in prospect from the four well-balanced league members.

Arnett Frazier's rejuvenated Spartans A.C. is one of the two-time holdovers from last year. Vernon Barbour's Mystic A.C. are reported to be strong this year and gunning for city laurels.

Two of last year's Senior League teams are moving up to form the stronger unlimited competition—the Imperial Sportsmen, 1949 Senior D-II champions, and Royal Mustangs, outstanding independent team of D-II. Eric Stanley, Dunbar of Baltimore jam-ming two touchdowns into the fi-nal four minutes of play to upset previously undefeated Cardozo, 19-13, Thursday in the Clerks stadium.

The Poets, handing Cardozo her first setback in three games and a two straight setbacks, did more than just win a game.

Before a screaming throng of 2,500 partisans, the Poets combined strategy with beautifully executed downfield blocking to make it the first conference win over Cardozo in five years.

Trail With 4 Minutes Left

In the waning moments of the game, the situation was thus:

Dunbar trailed, 13-6, with four minutes remaining after outplaying the Clerks and pushing them all over the field, and stopping the best goal line thrusts of Leroy Butler and Wilbur Kennedy.

On his own 15-yard line, Dunbar fullback William Patterson intercepted a pass by quarterback Preston Foreman and threaded his way through the entire left side of Cardozo's team to pay dirt behind perfect blocking. Twenty yards from the goal line he shook off his two final pursuers, Captain George Jones and John Johnson.

Score Tied, United

Then halfback Donald Bowler promptly kicked the extra point to tie the game at 13-13. The official, however, ruled the placement kick was no good because twelve men were on the field. The Poets were penalized five yards, and Bowler missed the second try. Giving Cardozo a 13-12 lead with two minutes remaining.

That miss ignited a drive by Dunbar which netted an 84-yard touchdown pass after Cardozo had been stalled and the Poets had taken the ball on their own 15-yard line.

Forward, Lateral Pay Off

On the first play, fullback York Eggleston of Dunbar heaved a pass to midfield to end Nathan Irby on Cardozo's 45. Irby lateraled to halfback Joe Greene who pranced down the sideline the remaining 40 yards to score. Bowler booted the placement to make it 19-13.

Prior to the Poets' outburst, Cardozo had shared the spotlight Although held to two first downs in the first half, Cardozo pushed over two touchdowns to grab a 13-6 margin.

Dunbar's defense lapsed early in the first quarter. Cardozo's Howard Williamson broke through to smash her ity attempting to punt on fourth down on the Dunbar 18. It was a bad case from center and he never got it off.

Clerk Pass Clicks

Three plays later, Cardozo's Freeman passed to fullback Kennedy on the Dunbar 10-yard line and he stiff-armed his way to score. Captain George Jones kicked the placement, giving Cardozo a temporary 7-0 lead.

Midway the second quarter, a 15-yard penalty for holding set the ball back to Dunbar's one-yard line and Cardozo promptly cashed in on another score.

Captain Jones crashed through Dunbar's defense to block Irby's kick and fell on it for a touch-

Dunbar Upsets Cardozo, First Time In 5 Years

Touchdown in Closing Moments Climaxes Terrific Uphill Fight for Baltimoreans

WASHINGTON

Surging forward with a dramatic push just win a game.

Coach Sodie White's Carver young-sters are essaying a task which previously proved futile for both the other two Baltimore teams, Douglass and Dunbar. Armstrong boasts wins over the Ducks and Poets by 20-0 and 6-0 scores, respectively, and the Trainers are out to keep the invaders from making a clean sweep of the town.

Carver dropped a 7-0 decision to Cardozo in D.C. last week. Prior to that they had whipped the Capital City's Poets, 13-6. While says his charges have improved considerably and figure to make things hum for the Generals.

In going over to Washington for their test with Dunbar of that city, Coach Duck Gibson's Douglass warriors will be meeting a team that twice has been licked by Maryland elevens. Both Carver, as previously pointed out, and Bates of Annapolis, have downed the Crimson Tide. Bates tallied a 14-12 triumph

Bowling Summaries

GIRLS LEAGUE

JOLLY ROGERS—Hicks, 137, 98, 75, 91. White, 1-2, 82, 97; Blind, 75, 75, 73. Davenport, 82, 118, 83; Watts, 100, 1-4, 1-2.
TOTAL—1345

PAC-A-PUNCH—M. Green, 72, 91, 82; Hill, 1-2, 86, 1-3; Edwards, 76, 102, 94; Tucker, 84, 94, 87; Harper, 116, 94, 94.
TOTAL—1397

DUCK-PIN DUBS—McNeil, 99, 79; Fowlkes, 1-4, 1-4, 1-4; Cornish, 75, 75, 75; Lane, —, 92, 84; Rice 1-4, 86, 82.
WOLDFECKERS—Goldston, 88, 100, 87; Blind, 75, 75, 75; Southers, 83, 107, 76; Downs, 78, 109, 98; Hill, 77, 85, 93.
TOTAL—1712

BROWN FRAMES—M. Parker, 89, 68, 122; G. Norris, 118, 121, 102; Blind, 115, 115, 115; Blind, 115, 115, 115.
TOTAL—1676

KINGSTERS—Finks, 116, 126, 118; Blind, 115, 115, 115; Butler, 142, 140, 108; Smothers, 118, 166, 189; Washington, 124, 99.
TOTAL—1967

WILD CATS—B. Johnson, 123, 153, 135; G. Owens, 113, 128, 121; G. Tody, 119, 121, 128; M. Cox, 123, 147, 120; K. Chasson, 144, 148, 20.
TOTAL—1958

BLUEBIRDS—Blind, 115, 115, 115; Hall, 105, 141, 131; Payne, 115, 115, 115; Scotland, 128, 122, 182; Ford, 140, 102, 90.
TOTAL—1960

MAJOR "A"

WOODMEN—Ashton, 137, 95, 125; Wiggins, 124, 99; Haynie, 104, —, 100; Woods, 124, 108, 120; Hunter, 113, 121; Young, —, 92, 126.
MOUNTIES FIVE—Mathews, 108, 113, 103; Pendleton, 98, 100, 90; Wade, 102, 79; Jackson, 98, 100, 90; Carter, 105, 91, 94; Mason, 100, 105, 108.
AFRO - CIRCULATORS—Robinson, 98, 98, 96; Mooney, 113, 107, 98; Belt, 98, 126, 100; Lee, 113, 124, 129; Chambers, 120, 119, 120.
TOTAL—1667
WISSINERS—Brown, 83, 112, 87; Brown, 119, 106, 110; C. Brown, 100, 98, 113; Wheeler, 85, 125, 112.
TOTAL—1627
STREAMLINERS—C. Stanley, 122, 119, 100; E. Scott, 146, 104, 104; C. Johnson, 130, 99, 100; D. Johnson, 108, 116, 108; S. Brown, 112, 120, 108.
TOTAL—1695
STAND FIVE—E. Palmer, 153, 112, 130; I. Carter, 87, 108, 108; Wormack, 137, 106, 110; H. Wilson, 114, 113, 128; A. Exum, 93, 140, 121; J. Brown, —, 155, 103.
TOTAL—1839

SOCIAL SECURITY-NITE

BOWLERS—Dixon, 130, 89, 100; Blind, 70, 70, 70; Blind, 70, 70, 70; J. Byrd, 75, 75, 89; R. Brown, 90, 90, 90.
TOTAL—1266

No. 3—Cole, 61, 73, 89; Blind, 70, 70, 70; L. Quarles, 99, 84, 92; L. Smith, 100, 98, 76; C. Sawyer, 91, 83, 87.
TOTAL—1244

No. 4—P. Boyer, 86, 89, 89; Brown, 73, 81, 70; Watkins, 100, 97, 93; J. Fortune; 109, 96, 96; Blind, 70, 70, 70.
TOTAL—1290

No 6—M. Webb 130, 86, 135; M. Anderson, 111, 108, 98; Chambers, 98, 69, 74; Lawson, 98, 120, 196; Nelson, 86, 108, 112.
TOTAL—1499

No. 7—Edwina Barkley, 63, 56, 69; Valerie Triggs, 85, 90, 173; Jefferson, 90, 98, 98; Blind, 85, 85, 85.
Scotland, 94, 94; Blind, 85, 85, 85.
TOTAL—1346

No. 1—Ormond, 78, 96, 83; Reid, 75, 78, 72; Beery, 86, 81, 90; Wakefield, 85, 75, 85; Reid, 93, 77, 85.
TOTAL—1238

MAJOR B

FIVE SPARES—C. Jackson, 106, 107, 97; Greene, 92, 108, 98; Owens, 93, 100, 88; Brown, 120, 120, 120; Stanley, 117, 95, 114; Collins, —, 114, 108.
TOTAL—1555

TOTAL—1539

ROCKETS — Stewart, 94, 85, 93; Brown, 93, 110; E. Palmers, 103, 119, 83; C. Brown, 112, 96, 103; J. Brown, 111, 98, 110; G. Myers, 139, 108, 108.
SEXTETS — Cheatham, 120, 108, 95; Carter, 91, 127; G. Brown, 101, 87, 103; Williams, 98, 128, 113; Hunter, 126, —, —; C. Brown, 93, 88, 99.
TOTAL—1559

TOWSON — Rick, 94, 96, 101; Tyler, 92, 112, 93; Hammond, 90, 87, 90; Heatley, 91, 116, 90; Blind, 90, 90, 90.
TOTAL—1442

IMPERIALS—W. Jones, 91, 1-3, 1-4; Howard, 120, 92, 1-4; Jones, 95, 1-2, 99; N. White, 131, 117, 99; Wallace, 114, 96, 88.
TOTAL—1550

ELITE GIANTS—Dorsey, 96, 94, 94; Washington, 91, 1-5, 1-4; McFadden, 91, 1-5, 1-4; Wiggins, 1-7, 1-7, 91; Wilkerson, 87, 1-6, 1-6.
TOTAL—1695

MEN TEN PIN

UN KNOWNS—Harris, 178, 164, 139; Blind, 125, 125, 125; J. Hunter, 122, 130, 129; Blind, 125, 125, 125; Blind, 125, 125, 125.
TOTAL—1739

MONARCH — Edwards, 132, 153, 143; Blind, 125, 125, 125; Butler, 131, 137, 172; Blind, 125, 125, 125; Campbell, 176, 145, 191.
TOTAL—2126

BIG FIVE—Wall, 170, 172, 211; Lockett, 148, 108, 147; Sherman, 196, 177, 162; Exum, 190, 183, 147.
TOTAL—2345

SUPERIORS—Peterson, 152, 160, 153; Cheatham, 162, 165, 136; Burkett, 169, 200, 212; Stainback, 145, 150, 184; Williams, 251, 207, 167; TOTAL—2649.

MINOR A

CAIRO BIG—McCall, 104, 93, 96; Henderson, 120, 126, 92; Gardner, 79, 108, 108; Blind, 104, 104, 104; Monroe, 100, 100, 100; Blind, 104, 104, 104.
WINDSORS—Hawkins, 87, 106, 88; Cooke, 161, 126, 94; Robinson, 93, 121, 104; Weaver, 94, 86, 94; Woods, 93, 122, 88; TOTAL—1316.
TOWNSMEN—Bowles, 100, 99, 102; Blind, 98, 98, 98; Mason, —, 92, 129; Wiley, 96, 106, 100; Hasking, 103, 102, 125; Thompson, 94, —, 104.
TOTAL—1298
TOWN TONKERS—D. Dorsey, 86, 98, 108; C. Dorsey, 101, 104, 106; C. Johnson, 75, —, 121; D. Johnson, 87, 86, —; S. Myers, 118, 121, 102; J. Dorsey, 103, 103, 112; TOTAL—1555.
DRUID STATION — Hughlette, 82, 106; Williams, 82, 102, 101; Green, 117, 110, 90; Sheppard, 92, 88, —; Hunter, 121, 122, 116; Hill, —, 119, 102; TOTAL—1499.
MARTIN LOCALS—Butler, 80, 81, 104; Pettiteraw, 100, 99, 96; Gordon, 120, 106, 104; Ferguson, 97, 102, 89; TOTAL—1180.
FREMONT SOCIALS—Washington, 90, 98, 85; Gouch, 97, 92, 116; White, 99, 102, 100; Gray, 90, 116, 120; TOTAL—1208.
RIMA—M. Turner, 109, 90, 87; Paige, 89, 83, 120; Gray, 88, 94, 93; Wilson, 96, 110, 90; R. Turner, 1-4, 94, 100; TOTAL—1454.
N.A.P.E. — Burkett, 98, 84, 88; Gwaltney, 1-5, 78, 91; Sampson, 122, 1-4, 114; Marshall, 89, 1-4, 1-4; Brown, 117, 127, 112; TOTAL—1347.
NO NAMES—Hopkins, 75, 75, 75; Charles, 75, 75, 75; Harold, 72, 63, 90; Delores Ridgley, 79, 81, 75; Mildred, 76, 58, 35; TOTAL—1379.
No. 2 BESSIE—Bessie, 66, 75, 58; Stevie, 55, 63, 73; Leroy, 46, 76, 75; Dorothy, 52, 67, 79; Delores Simms, 59, 53, 50; Lilliam, 60, 87, 65; TOTAL—1110.
FROLIC CLUB — Harris, 171, 209; Mary P. Campbell, 177, 146, 192; Williams, 146, 162, 162; G. Stanback, 170, 181, 158; E. Hunter, 150, 174, 149; TOTAL—2353.
WILMINGTON OWLS—McGee, 166, 175, 150; Foreman, 173, 153, —; Chase, 159, 170, 159; Brown, 170, 150, 156; Morris, 134; TOTAL—1963.
FROLICS CLUB—Bartis, 176, 179, 146; Campbell, 145, 118, 170; Williams, 146, 152, 167; Stainback, 196, 158, 146; Schenck, 158, —, —; Hunter, —, 190, 168; TOTAL—2443.
WILMINGTON OWLS—McGee, 161, 181, 159; Foreman, 131, 148, 150; Chase, 140, 146, —; Martin, 125, 145, 145; Toliver, 160, —, 150; Brown, —, 196, 155; TOTAL—2392.

Carver Hosts Armstrong, Douglass In D.C. Today

Dunbar High School having played Thursday in Washington, the two remaining local scholastic eleven go into action today (Friday) against South Atlantic Conference competition.

Carver Vocational High School taking its cue from Dunbar's upset win over Cardozo, will tangle with unbeaten Armstrong in a contest slated for 3:30 o'clock at Hughes (Morgan) Stadium. The Trainers are the lone city school playing at home this weekend.

Douglass journeys to Washington this afternoon to take on D.C. Dunbar in a clash also down for a 3:30 kickoff at Brooks Stadium.

In mixing with the Generals, the Douglass and Dunbar, Armstrong

Art Fletcher, End, Looms as Starter Against Eagles

Grid Colts Steal March on Bullets, Orioles; Rangy Collegian Promising

(Continued from Page 1)

their basketball training camp at Cambridge, Md., late last month. However, both were cut off last Monday.

May Solve End Problem

Coach Clem Crowe stated Thursday morning that the acquisition of Fletcher may be the solution to a big problem in the Colt camp. The team is riddled with injuries, particularly to their ends, and the coaching staff was deeply concerned about what he would do to avert disaster through weak flank play.

"Fletcher," said Crowe, "is a big, rangy fellow; fast and with good hands. We know he is a fine pass receiver, and we are hoping to use him in that capacity Sunday. If he doesn't absorb our T-formation plays in time to be used on offense, we will certainly give him plenty of work to do on defense."

A graduate of Washburn College last February, Fletcher holds four letters in varsity football and three in track. The fact that he was a sprinter attests to his speed, something which helped him lead the nation in ground-gaining among smaller colleges during the 1948 season. Four times—in 1946-47-48-49—the big 205-pounder was chosen all-conference in the Central Inter-collegiate Conference.

Met by Coach

Fletcher left Los Angeles Wednesday morning on arrival in Washington late Thursday where he was met by Wayne Milner former Notre Dame star and one-time standout on the champion Washington Redskins. Milner, now end coach of the Colts, took him to a D.C. hotel and motored to Baltimore with him in time for Fletcher to take part in the Thursday morning practice of the locals.

Catching on quickly, the new comer participated in a lengthy gree in sociology workout, breaking for and snaring passes and blocking.

Seeks Sociology Degree

Colts' officials expressed confidence after seeing him drill, that the big fellow would be an asset to the club. "Of one thing we're sure," declared General Manager Al Ennis. "He certainly gave us fits when we played the Rams in San Antonio, Tex., during the exhibition season."

Fletcher is married and has four children. He and his family make their home in Perris, Cal.

He told the AFRO that he will not bring his family East until he makes sure of his future with the Colts. Fletcher said further that it is his intention to use pro football as a means of getting enough money to pursue his Master's Degree.

Bankhead Touring With D.C. Grays

ROANOKE, Va.—The Washington Homestead Grays, with Dan er and several other stars added Bankhead, Brooklyn Dodger pitch-to their roster, opened a postseason all-star tour here Wednesday night.

The Grays defeated a Roanoke All-Star team composed of colored and white stars this season.

Bankhead, who was in action with the Dodgers in the final 10 days of play, pitched three innings, with Clarence Trice and Roy Partlow also hurling three innings apiece.

Joe Atkins, a hefty outfielder from North Dakota, hit a home run in the first inning to aid the Grays' cause. Atkins is a big hard-hitting fellow along Josh Gibson type, who is making the tour with the Grays as a tryout for next season. He showed that he has plenty power at the plate in his first appearance.

It's a Red Feather in your cap when you give to your Community Chest.

Charity FOOTBALL Classic

MORGAN STATE COLLEGE VERSUS WILBERFORCE STATE COLLEGE

• SPONSORED BY •
THE FRONTIERS CLUB OF BALTO.
SAT. NITE, NOV. 4, 8 O'CLOCK
BALTO. MEMORIAL STADIUM

BENEFIT OF
HARRIETT LANE HOME, SOUTH BALTO. GENERAL HOSPITAL N. M. CARROLL HOME for the Aged of the Methodist Church, the MARYLAND BAPTIST HOME for Aged Colored People, THE AGED HOME of the A.M.E. CHURCH.

ORDER YOUR TICKETS TODAY
FRONTIERS CLUB SERVICE PROJECT
Y.M.C.A. 1519 DRUID HILL AVENUE
BALTIMORE 17, MD.
BOXES - - - - - $3.50 RESERVED - - - - - $2.50
GENERAL ADMISSION - - - - - - - - - - $1.50
STUDENTS (Identified) - - - - - - - - - 60c
Add For Postage 30c

ON SALE IN THESE OUTLETS:
Bacharach-Rasin Company—14 N. Howard Street
Chick Webb Recreation Center—623 N. Eden Street
E. & J. Liquor Store—413 York Road, Towson
Kaufman's Drug Store—401 York Road, Towson
King's Terrace Inn—180 Winters Avenue, Catonsville
North Carolina Mutual Life Ins. Co.—704 N. Gay Street
Town Store—Pennsylvania Ave. and McMechen Street
Village Store—511 Avondale Rd., Turner Station
The Afro-American Company—628 N. Eutaw Street

Enjoy yourself with your friends

ROLLER SKATING

In Baltimore's Most Popular Rink Under The Personal Supervision Of—
CHUCK RICHARDS
who takes great pride in this fine rink, and exerts every effort to see that you enjoy every moment here.

Free Use Of Clamp Skates With Admission

Smooth Rolling, Newest Style Skates
SKATING - 8 to 11 P.M.
MONDAY, TUESDAY, WEDNESDAY, FRIDAY & SATURDAY 60c
Price Includes Tax

SPECIAL FAMILY SESSION
SATURDAY - 3 to 6 P.M.
GAMES, PRIZES and FUN 35c
Price Includes Tax

STARLITE ARENA
Free Roller Skating Instructions
1634 PENNSYLVANIA AVENUE

Do You Want Luck?
These so-called GOOD Luck coins are the HIGHEST QUALITY. Many people, superstitiously PAY $1.00 for such GOOD LUCK in LOVE, GAMES OF CHANCE, MONEY AFFAIRS, etc. Our price is only $1 BAD LUCK & unwanted things may follow the purchase of these coins, etc. We make no such claims; only that we GUARANTEE these BOOTS to be of extra high quality and that a Pair of Boots in a Plain Pack sent in Plain Envelope, Postpaid, for only $1 or supplied MONEY-DRAWING OIL. Also a SPECIAL CARRYING BAG, at home for only $2 ea. Also mailed C.O.D. at same price with Postage and C.O.D. fees added.
MID-WEST CURIOS, Dept. B
Box 2607, Kansas City 15, Mo.

Don Whittington Honored by SSA

PHILADELPHIA

Donald Whittington, star shortstop of the Philadelphia Eagles, was honored at a banquet sponsored by the Sandlot Sports Association and the Herbert J. Penrock Memorial Club, Thursday night, at Kugler's Restaurant.

The 16-year-old infielder, the leading hitter in the SSA Intermediate Conference last season, was presented a trophy depicting Pennock pitching. He is a student at John Bartram High School.

GET READY FOR WINTER
AUTO REPAIRS
TIRES
NO MONEY DOWN
$1.00 A Week
★ Motors Overhauled
★ Brakes Relined
★ Transmission
★ Ignition
★ Clutches
★ Front End Alignment
★ Wheels Balanced
★ TIRES RECAPPED — 8 HR. SERVICE
Smart Motorists Rush To . . .
B-B TIRE CO.
FOR SERVICE CALL PEa. 9783 PEa. 7733
1301-3-5-7-9 E. FAYETTE ST. cor. CENTRAL AVE.

1950 Annual NATIONAL CLASSIC
(Owned and operated by the 16 CIAA Colleges)
● $200,000 GAME — SHOW — DANCE
Griffith Stadium — Uline Arena
★FOOTBALL
● Morgan vs. W. Virginia
Won 8—Lost 0 Won 7—Lost 0
★MUSIC - Broadway Show
● Erroll Garner and Trio (at Stadium, also at Uline Arena)
● Illinois Jacquet, Orchestra (at Stadium, also at Uline Arena)
● Jerome Carrington, Hammond Organ (Stadium)
● 5 Fraternal Bands
● 2 College Bands
● 2 Drum and Bugle Corps
★PAGEANTRY
● Circus Clowns, Acts
● 40 Princesses
● 86 Floats, Autos in Parade
● 100 United Nations' Colors

★FIREWORKS
● Waterfalls
Sun Bursts, Rockets
Bombardments
OCTOBER 21st Saturday Night 8:30 GRIFFITH STADIUM
BUY TICKETS NOW!
$1.50 - $2.00 - $3.00
410 FLORIDA AVE., N. W. AD. 1317 - DE. 1710
DANCE—Uline Arena—$1.50

"The Label Told Me—The Whisky Sold Me!"

AS IT SAYS ON THE LABEL
"There is nothing better, in the market."
OLD FORESTER
100 PROOF • BOTTLED IN BOND • KENTUCKY STRAIGHT BOURBON WHISKY
BROWN-FORMAN DISTILLERS CORPORATION • At Louisville in Kentucky

Helped Cheer Morgan College Bears to Football Victory

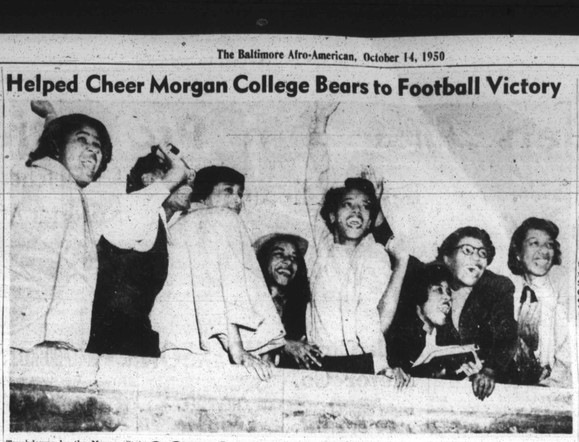

Touchdowns by the Morgan State College football team, Saturday, brought lusty cheers from this group of rooters. Morgan downed Lincoln by a score of 42-13. This happy group includes Margaret Holt, Alma Laverette, Roslyn Moody, Phyllis Fowlkes, Alma Brown, Shallie Barrett, Clara Larkins and Mary Schofield.

Ramblers Win and Lose In 'Touch' Grid League

The "Ramblers," representing a playground No. 122 defeated the touch football team of School No. 122 12-0, but lost to the All Stars, 20-13.

In the first game it was too much W. Wilson, who scored one touch down on a 35-yard end run, and then threw a 20-yard TD pass to his brother, T. Wilson, for the final marker.

The "Kismos" All Stars turned the trick when Gillie Phillips wild to participate in all of the Stars' scoring. In the first quarter, Cooper recovered the kick-off and on the first play, negotiated a forward lateral, good for 65 yards and Phillips passed to pinkney who lateraled to J. Jackson for the touchdown. Phillips then passed to Cook and to Leslie for the other two markers.

The "Ramblers" came back strong, but were unable to cope with the high flying Stars. Eubanks recovered Wise for one TD that covered 70 yards and to Pate for 35 yards for their only score.

The evening league is now listening to take shape with five teams registered. They are Ramblers, All Stars, Warriors, Fountain Heads (last years championsi) and Vulcans.

You'll Like Yellowstone's Different Flavor

YELLOWSTONE
KENTUCKY STRAIGHT BOURBON WHISKY
100 PROOF
BOTTLED IN BOND
YELLOWSTONE INC., LOUISVILLE, KY.
McCarthy Hicks, Inc., Baltimore

ROLLER SKATING
WEEKLY PROGRAM
Monday Evening, 8 p.m. to 11 p.m.
Tuesday Evening, 7 p.m. to 11 p.m.
Saturday Night, 8 p.m. to 11 p.m.
60c Evenings
35c Afternoons
Includes Use of Clam Skates
Shoe Skates Rented
We Furnish Clamp Skates FREE
LOTS OF FUN FOR EVERYONE — EASY TO LEARN
Grown-ups and Youngsters Alike
SALE OF SKATES $15.95
Chicago Roller Skates. All sizes. Buy direct from Coliseum. Liberal Lay-Away Plan
REFRESHMENTS
COLISEUM ROLLER RINK
2201 N. MONROE STREET
Maryland's Largest Roller Rink
30,000 SQ. FEET

2 Star Linemen Return for Morgan-Howard Tilt

Robinson and Fugett Ready to Resume in Bear Front Line; 2 Others Bruised

The Morgan State College Bears, back at full strength after a period of recovery of two injured linemen—Co-captain Charles Robinson and Gene Fugett—will be seeking their third CIAA win when they take the field against Howard University at the Morgan Stadium, this Saturday at 2 p.m.

Robinson, all-CIAA guard in 1949, and Fugett, a veteran center, missed last week's contest with Lincoln on account of leg bruises from which they are reportedly recovered. Both will see action against the Bisons, according to Coach Eddie Hurt.

The return of Robinson and Fugett, however, is considered very timely by Hurt, who said they will help take up the slack caused by the shelving of tackle Tom Hasty and backfield reserve Haywood Quann. This pair sustained thigh injuries in the Saturday's outing with the Lions and may not be available for duty.

Hurt told the AFRO yesterday (Thursday) afternoon that his Bears will need to be at full strength for the invasion of the Bisons.

Better Than Record

"Howard has a good team," declared the little Morgan strategist. "And we know we will have to be in good shape. Our scouts insist they are not nearly as bad as their record indicated. Howard lost to West Virginia and Bluefield, but these were games that didn't show the true strength of the Bisons.

"Then too, whenever they play us, Howard seems to find a little extra something to put into their game. They're not to be trifled with, and I'm very glad when the game with them is over."

The D.C. eleven has shown signs of coming into her own all season, and CIAA observers are agreed that Howard may explode against anybody anytime.

In their last outing the Howardites triumphed over Union, 25-19. Nothing would please Coach Eddie Jackson better than to come through on Saturday with an upset win over the 1949 CIAA champions.

In Harold (Hal) Davidson, the Bisons have an excellent passer who likes to pitch to 195 pound 6 feet 2 inch Hillary Thompson, one of the top ends in the conference. Half-back Roger Goodson of New Haven, Conn., is dean of Howard ball carriers and is certain to give Morgan defenders many anxious moments.

Naturally, a great deal of the leather-lugging chores for the Bears will be assigned to George Rooks, and to Johnny Triplett, versatile speed-merchant who had a field-day against Lincoln last Saturday.

But local fans will be out in force to cheer the exploits of Johnny Faulkner. Faulkner, a 152 pound back, who graduated from the local Douglass High School, reeled off a series of spectacular runs in the 42-14 rout of Lincoln.

1100 Students Apply for Night Classes

More than 1100 students have applied for evening classes at Douglass High School, where registration is under way.

Three courses requested by some students will begin on Oct. 16. They are psychology, typing and home management. Robert P. Dugs is principal.

Other courses include dressmaking, home nursing and academic and commercial subjects.

Remember, a part of living is giving. Give to your Community Chest.

Remember How Good Those Cigars Tasted? Remember how good those cigars tasted at the end of a hike? Yes, we know you know, it's the full flavor of smoking until he leaves to relax with a cigar.
—You'll Never Know How Good a Cigar Can Taste Until You Smoke El Producto

BOUQUET 7 FOR 25¢
FURITANOS FINOS 15¢
El Producto does something for a man. There is a mellow geniality in its rich mildness that eases the day along. Tastes right every time. So mild you can smoke it all day long. Try a pocketful of El Producto and get more for your money.
EL PRODUCTO MILD CIGARS
for real enjoyment
Sizes to suit you—today's best buy.
Distributor DANIEL LOUGHRAN CO., INC. 13 W. Pratt Street Baltimore, Md.

SUITS OVERCOATS
Made to Order
NEW STOCK
No Branch Store
DIRECT FROM THE MAKER
UNION WOOLEN MILLS
905 W. NORTH AVENUE
Near Linden Ave. Open Evenings
Established 1915

Learn BRICKLAYING
● Approved for G. I. Training
● Day or Evening Classes
● Fully Equipped Work Shop.
CLASSES NOW FORMING
The Md. School of Bldg. Trades, Inc.
1224 PENNSYLVANIA AVE — LA. 4155
2310 MADISON AVE — LA. 8637
1511 E. BALTIMORE ST — PE. 3118
1031 E. BALTIMORE ST — OR. 1197

ATTENTION CAR OWNERS
WE ARE BEGINNING OUR REGULAR WINTER CHECK UP NOW!
at TUCKER'S, Your Service Garage
MA. 9467 — LA. 8973 2314 MADISON AVE.
Towing Road Service. Special attention given for city employees. Pick up and delivery service

To The Excess Of 30,000 ...Who Were Thrilled In '49

The 9th Annual ESTABLISHED 1942 CAPITAL CLASSIC
"Greatest Gridiron Show on Earth"
. . . We appreciate the interracial assertion that our 1949 presentation of Capital Classic was the "greatest gridiron spectacle, barring none—colored or white—ever staged in America." However, we realize we must never disappoint you; that new ideas and innovations are expected of us, so notwithstanding the fact that we have reached that goal long vainly dreamed of (30,000 fans), we will give you an even greater spectacle—a greater carnival, bigger and better, this year.
(The packed stands above were part of the record 1949 throng which gathered in Griffith Stadium)

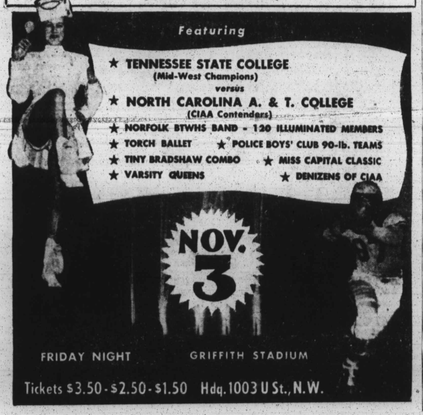

Featuring
★ TENNESSEE STATE COLLEGE (Mid-West Champions)
versus
★ NORTH CAROLINA A. & T. COLLEGE (CIAA Contenders)
★ NORFOLK BTWHS BAND - 130 ILLUMINATED MEMBERS
★ TORCH BALLET ★ POLICE BOYS' CLUB 90-lb. TEAMS
★ TINY BRADSHAW COMBO ★ MISS CAPITAL CLASSIC
★ VARSITY QUEENS ★ DENIZENS OF CIAA
NOV. 3
FRIDAY NIGHT GRIFFITH STADIUM
Tickets $3.50-$2.50-$1.50 Hdq. 1003 U St., N.W.

Slade, No. 5 Light-Heavy Here Monday

An unexpected turn of events late this week will give Baltimore fans an opportunity to see the worlds fifth ranking light-heavyweight boxer in action at the Coliseum next Monday night, where the Model A's will present an all-star charity clout card.

Hard-hitting Jimmy Slade of New York, is to substitute for Sipio Lofton, Baltimore lad who was slated to meet Chubby Wright in Monday night's ten-round main attraction.

However, Sipio turned up with high blood pressure when he was examined by Dr. Samuel Tummirello, State Athletic Commission, medic. The physician ruled Lofton out and advised him to have an immediate check-up. He went to Johns Hopkins Hospital.

Such a turn of events left Model A.C. officials with a blood mark, that was probably higher than their turned down fighters. They sat in the athletic commission offices and for several hours they burned up the wires to New York.

Their efforts were rewarded when they obtained the services of Slade.

The meeting will be the second between Wright and Slade, they having fought several months ago in Pittsfield, Mass., where Slade won a ten-round disputed decision.

Promoter Jack Rowley said that he will still give half the net profits to the 13th District Chamber of Commerce to use for charitable purposes. The group plans to use the proceeds for its annual Christmas party for youngsters. In addition, large baskets of food are given to needy families.

Next Monday's card lists 10 rounds of action.

Scholastic Records

	Phelps	
0	Huntington (Va.)	15
14	Armstrong (Va.)	27
20	Dunbar (Balto.)	0
?	Parker-Gray	?
	Parker-Gray	
0	Dunbar (D.C.)	18
0	Addison (Roanoke, Va.)	6
0	Maggie L. Walker	33
13	Alumni	12
?	Phelps	?
	Dunbar	
18	Parker-Gray	0
6	Carver (Balto.)	13
12	Bates (Annapolis)	14
?	Douglass (Balto.)	?
	Cardozo	
6	Douglass (Balto.)	0
?	Carver (Balto.)	0
?	Dunbar (D.C.)	?
	Armstrong	
6	Dunbar (Balto.)	0
20	Douglass (Balto.)	0
?	Carver (Balto.)	?

Cross-Country

INSTITUTE, W. Va. — The third annual West Virginia State College intramural cross-country run will take place Saturday, at 2 p.m.

Calvert Challenges Comparison with any whiskey at any price!

BE YOUR OWN WHISKEY EXPERT. MAKE THIS 60-SECOND "SHOWDOWN" TEST FOR YOURSELF

THERE'S ONLY ONE WAY to be positive you have found the whiskey for you. Let your own good taste decide, because the whiskey that tastes best to you is the brand to buy.

Nobody else—not even a professional taster—can tell you what you should like. So we invite you to make your own taste test between Calvert Reserve and any brand you may choose.

We are confident you will choose Calvert, because the taste of Calvert Reserve is actually determined by a Consumer Jury of thousands of folks like you. But if you really prefer the other brand, then that's the whiskey for you. Fair enough?

1 ASK A FRIEND or favorite barman to pour about ¼ oz. of Calvert Reserve into a glass, and the same amount of your present brand into another—without telling you which is which.

2 SNIFF ONE BRAND for aroma. Taste it critically for smoothness. Swallow slowly to judge its freedom from harshness. Then judge the other brand in the same analytical way, and pick the one that really tastes best to you.

GUY LIT TRY IT! COMPARE IT
$1.27 HALF PINT
$3.95 4/5 QT.
PRICES PLUS TAX
OR MAKE THE TEST AT YOUR FAVORITE BAR!
YOUR OWN GOOD TASTE WILL TELL YOU
It's Smart to Switch to CALVERT RESERVE
CALVERT RESERVE BLENDED WHISKEY—86.8 PROOF—65% GRAIN NEUTRAL SPIRITS. CALVERT DISTILLERS CORP., NEW YORK CITY