In Our Churches

The Rev. J. Timothy Buddie, pastor of Shiloh Baptist Church, returned to his pulpit last Sunday after a trip to New York City where he attended a special evangelistic meeting at Union Baptist Church.

Leadenhall Baptist Church held its annual Women's Day last Sunday. The Mesdames Lorraine Garrett and Marie Wiggins were co-chairmen. The Rev. Thomas B. Davis, pastor.

Active Times at Douglas

Sunday will be a day of anniversaries at the Douglas Memorial Community Church. Programs are planned at 3 p. m. by the Ambrosia Brotherhood and at 8 p. m. by Circle No. 25. Arthur Sharp and Mrs. Pearl Smith are presidents, respectively.

The Women of Christian Service will serve their annual Dinner to the Aged on Sunday at 1:30 p. m.

Next Sunday, Dec. 3 the Rev. C. E. Johnson, his choir, and congregation of John Wesley Methodist Church will worship at Douglas in the interest of the Women of Christian Service and the Circle of Mrs. Myla Harris. The Rev. Ward D. Yerby will speak on "A Prayer for Sanctification" at the 11 a. m. service.

Sunday School Day will be observed Sunday at Perkins Square Baptist Church. At 10:30 a. m. will be the Open Heart Sermon, and the 3 p. m. service will be at the Corinth Baptist Church.

Revival at Perkins Square

Next week will be Revival Week at Perkins Square Church.

The Rev. A. C. Organ of Lynchburg, Va. will preach Sunday's 11 a. m. sermon at Ebenezer Baptist Church.

The pastor, chorus and congregation will worship at the Fulton Baptist Church, North Ave. and Carey St., at Union Woman's Day Service.

At 8 p. m. Name Service will be sponsored by the Senior Missionary Society. The Rev. Spencer Dodson will preach. Mrs. Gertrude Williams is chairman.

The first annual celebration of Grace Membership Sunday will be held at Grace Presbyterian Church Sunday. Dr. G. Lake Imes will be the speaker at 11 a. m. K. L. Minter will lead the chorus in the singing of anthems. Westminster Fellowship Services will be held at 6:30 p. m."

Ladies' Aid Raises $200

The Ladies' Aid at Grace reported that they raised $200 at their Annual Harvest Home Service.

Last Sunday the cornerstone for the New Life Presbyterian Church, 121 Oak St., Day Village, was laid. The Rev. Harold G. Nixon is the minister.

The Rev. Father Cooper, chaplain of All Saints Convent, Catonsville, Md., will deliver 11 o'clock solemn high mass at St. Katherine's Chapel on Sunday.

Monday, the Annual Harvest Home Turkey Dinner will be served from 6 to 9 p. m. Carry-out from 6:30 to 7:30. Father Guy E. Kagey is Vicar at St. Katherine's.

The Rev. Edward M. Revells, who is widely known for his daily "One Hour Prayer Service" over station WSID, was installed as pastor of the Community Christian Church, 1612 Ashland Ave., recently. The Rev. Wilbur H. Waters, pastor of Emanuel Christian Church, performed the installation service.

Jersey Singers to Appear Here

The Volunteer Gospel Singers of Bordentown, N. J. will sing at Trinity Baptist Church Sunday at 3:30 p.m. They are managed by Joseph Gaskins.

Miss F. Evelyn Douglass will direct the BTU at 6 p. m. The Rev. V. V. K. Stokes will preach the 8 p. m. sermon. The Women's Guild Chorus will render the music.

Thankful — For What and To Whom?", will be the topic of Sunday's regular meeting of the Baltimore Ethical Group at 11:15 in Levering Hall on the Johns Hopkins University campus.

Charles Isaacs will lead the discussion based on the writings of Dr. Henry Newmann, leader of the Brooklyn Society for ethical culture.

The lesson for the Sunday School at Memorial Baptist Church on Sunday will be "The Stewardship of Money."

At Memorial Baptist

Guest Speaker at Memorial Baptist next Sunday will be the Rev. Wendall C. Somerville, executive secretary of the Lott Carey Baptist Foreign Missions.

On Sunday, Dec. 10, at 3:30 p. m. Memorial returns a visit to Zion Baptist Church.

The Senior Ushers will celebrate their 28th anniversary Sunday at 3:30 p. m.

The Supreme Council of Clubs will hold its anniversary services at Memorial Baptist on Sunday at 7:45 p. m.

Deaths

MRS. MAMIE E. SIMMS

Funeral services for Mrs. Mamie E. Simms (nee Dublin), 80, were held at St. Mark's Methodist Church, Harmons, Md., on Nov. 24. She died on Nov. 19 at her home in Dorsey, Md., after a lingering illness.

She was the widow of Thomas K. Simms; and mother of five daughters and five sons. Also surviving are 30 grandchildren, several great-grandchildren and one brother, Samuel Dublin.

New Eastside Minister Installed

The Rev. Wilbur H. Waters, left, pastor of Emmanuel Christian Church, installs the Rev. Edward M. Revells, center, as pastor of Community Christian Church, 1612 Ashland Ave., while Deacon John Sheppard looks on.

Special Committee Set Up to Map Y's Drive Strategy

James A. B. Callis, chairman of the board of managers of the Druid Hill YMCA, announced this week that a special committee had been organized to plan the overall strategy regarding the expansion of the membership in the immediate future.

Among others who are being asked to serve on this strategy committee, the following community leaders have accepted the invitation to serve:

Dr. F. H. Dedmond, Truly Hatchett, Theodore E. Brown, Dr. Evan A. Gilkes, William K. Clarke, Houston R. Jackson, Harold Seaborne, Earl W. Turner, W. Douglas Johnson, Warren Weaver, Clement L. Nixon Milton A. Dugger and Dr. Louis E. Harmon.

Others to Be Added

Others will be added to this list, but acceptances have not been received as yet.

The committee will hold its first meeting this evening (Friday) at 6 o'clock.

Working with the committee will be William H. Kindle, executive secretary; Charles F. Michael, membership program secretary and John T. Seddon Jr., program secretary for the YMCA of Baltimore.

Boy Preacher Scores Hit in His 1st Radio Sermon

Fifteen-year-old George Godoy of New York City, made his first radio address, Sunday morning when he delivered an eight-minute sermon over Station WSID.

The youthful evangelist was star of the show, though he was not scheduled to be on the broadcast. Here's how it happened:

The Rev. Mother R. A. Horn was to deliver the radio sermon, but had worked so hard preparing for Sunday's program that she was unable to appear.

God Put Words in Mouth

A few minutes before the broadcast the Rev. Mr. Godoy was asked to substitute. "I didn't know what I was going to say when I started," he later commented, "but God put the words in my mouth as I went along."

His sermon, brief and to the point, posed the question: "Is there anyone left in this sinful world who deserves to be saved?"

After the broadcast scores of persons inquired about the boy preacher, who is now appearing at Mount Calvary Pentecostal Faith Church, 1204 Eutaw Pl.

"Saved" Problem Child

Godoy was born in New York City of Spanish parents, May 13, 1935. He attended public schools in that city and was something of a problem child until taken under the wing of Mother Horn.

Since then the young evangelist has preached in Canada, the Virgin Islands, Puerto Rico, Pittsburgh, Chicago, Detroit and California.

Godoy is a likeable, curly-headed boy, who enjoys playing basketball and eating hamburgers. He plans "to keep on preaching, since there is such a need for salvation today."

GEORGE GODOY

Dr. Wayland Jones Ill at Provident

Dr. Wayland Jones Jr., who maintains offices at 1300 N. Fremont Ave., is seriously ill at Provident Hospital where he has been confined for nearly two weeks with a nervous disorder.

The hospital reported today (Friday) that his condition is "very good at this time." Dr. Jones's father, Wayland Jones Sr. of Raleigh, N.C., came to Baltimore because of his son's illness, and is constantly at his bedside.

Mr. Jones told the AFRO that he is very happy that is son is improving. Dr. Jones in under the care of Dr. James Carr.

BIRTHS—

DANVILLE, Va. — Mr. and Mrs. Raymond Lindsey of this city announced the birth of a son, Raymond Leon, on Nov. 11. Mrs. Lindsey is the former Miss Minnie Clay.

REV. HAROLD IVORY WILLIAMS PRESENTS
Mrs. Edna Goldmon Cook
of Washington, D.C., of
"Angels! Angels! Angels!" Fame
and the
Ivory Gospel Singers
Apollo Recording Artists
in an
Evening of Gospel Songs at Enon Baptist Church
Edmondson Ave. and Schroeder St.
Sunday, Nov. 26—9 P. M.
SPECIAL DONATION REQUIRED
REV. A. J. PAYNE, Pastor
The Ivory Gospel Singers Are Heard Every Sunday Over WITH at 8:30 A. M.

Leadenhall Baptist Church
"The Church With a Friendly Welcome"
1021 LEADENHALL STREET
REV. T. B. DAVIS, JR., Minister
NOVEMBER 26th
POST THANKSGIVING SERVICE
9:30 A. M.—Sunday School.
11:00 A. M.—Morning Worship—Sermon by Pastor. Subj.: "A Glad Heart." Music by Senior Choir. M. L. Alcorn, Director.
6:30 P. M.—Baptist Training Union. Group No. 4 in charge.
8:00 P. M.—Baptismal Service.

ENON BAPTIST CHURCH
EDMONDSON AVE. and SCHROEDER STREET
SUNDAY, NOVEMBER 26, 1950
6:30 A. M.—Prayer and Praise Service
9:30 A. M.—Sunday School—Mr. James Lincoln, Superintendent.
11:00 A. M.—Sermon — Baptizing by the pastor.
3:00 P. M.—Helping Hand Thanksgiving Dinner.
6:30 P. M.—B. T. U.
8:00 P. M.—Special Evangelistic Services.
YOU ARE CORDIALLY INVITED TO ATTEND ALL OF THESE SERVICES
MISS ESTHER DINKENS, Organist
Prof. J. O. B. MOSELEY, Choirmaster
DR. ARTHUR J. PAYNE, Pastor

MOUNT OLIVET CHRISTIAN CHURCH
"Disciples of Christ"
DIVISION ST., nr. LAURENS
9:30 A. M.—BIBLE SCHOOL.
11:00 A. M.—PREACHING BY PASTOR.
6:45 P. M.—CYF.
8:00 P. M.—PREACHING.
You will like our fellowship. You Are Invited and Welcome
REV. C. L. WHITFIELD, Minister

Orchard Street Methodist Church
ORCHARD STREET near DRUID HILL AVENUE
11:00 A. M.—Sermon by Rev. J. H. Middleton.
1:30 P. M.—Church School.
6:30 P. M.—Youth Fellowship Hour.
8:00 P. M.—Anniversary Service by the VVI Savings Club.
REV. J. J. BARNES, Pastor

Jerusalem Bapt. Church
334 W. BIDDLE STREET
REV. F. D. DOUGLAS, Pastor
10:00 A. M. Church School.
11:00 A. M. Sermon by the Pastor.
3:30 P. M. Community Services. The Pastor & Congregation of the New Bethel B. C. will worship. The Rev. W. N. Stokes is the Speaker.
Thurs., 8:30 P.M.—Pastor, Choir and Congregation of the Jerusalem Baptist Church will worship at the Trinity AME Church.
ALL ARE WELCOME

Mt. Pisgah C.M.E. Church
1123 N. GILMOR STREET
REV. JOHN HAMMOND, Pastor
A Day With The Senior Stewardess Board
11:00 A. M.—Sermon by the Pastor.
2:00 P. M.—Sermon by Dr. S. Gordon.
8:00 P. M.—Evening Service.
Mrs. Virginia Coates, President.
Miss Anna Smith, Secretary.

KNOX PRESBYTERIAN CHURCH
Ashland Avenue and Washington Street
SUNDAY, NOVEMBER 26, 1950
9:30 A. M.—CHURCH SCHOOL.
11:00 A. M.—"THE HIGH ROAD TO LIFE."
6:30 P. M.—WESTMINSTER FELLOWSHIP SERVICE.
8:00 P. M.—ANNIVERSARY SERVICE of the East Baltimore Citizens' Association.
A HEARTY WELCOME AWAITS YOU HERE
REV. H. OCTAVIUS GRAHAM, Pastor

SUNDAY, NOV. 29 — 3:00 P. M.
The Women's Missionary Society of Waters AME Church
Aisquith St. near Orleans
Will hold its 14th Annual
CLUB DAY
The Greenleaf Beneficial Social will be the Hostess Club
Mrs. D. M. Robinson, president Mrs. M. Henson, chairman
Mrs. E. G. Darrell, secretary Rev. G. Dewey Robinson, pastor
Mrs. Lora Baker, pres. of Social

PERKINS SQUARE BAPTIST CHURCH
GEORGE and OGSTON STREETS
SUNDAY SCHOOL DAY
10:30 A. M.—OPEN HEART SERVICE.
11:00 A. M.—SERMON BY THE PASTOR. Subj.: "A PRAYER FOR SANCTIFICATION."
2:00 P. M.—SUNDAY SCHOOL.
3:00 P. M.—SERVICE AT CORINTH BAPT. CHURCH.
6:00 P. M.—BAPTIST TRAINING UNION.
8:00 P. M.—SERMON BY REV. I. J. CRAWFORD.
MONDAY, NOV. 27 thru SUNDAY, DEC. 3
"REVIVAL WEEK"
THE PUBLIC IS CORDIALLY INVITED
REV. WARD D. YERBY, Pastor

Grace Presbyterian Church
ETTING and DOLPHIN STREETS
9:30 A. M.—CHURCH SCHOOL.
11:00 A. M.—1st ANNUAL CELEBRATION OF GRACE MEMBERSHIP SUNDAY. Sermon by DR. G. LAKE IMES. Anthems by the Choir. Mr. K. L. Minter, Director.
6:30 P. M.—WESTMINSTER FELLOWSHIP PROGRAM.
THE PUBLIC IS INVITED REV. JOHN T. COLBERT, Minister

Mount Zion Methodist Church
GILMOR STREET and RIGGS AVENUE
9:30 A. M.—SUNDAY SCHOOL.
11:00 A. M.—SERMON BY THE PASTOR.
2:30 P. M.—PASTOR, CHOIR AND CONGREGATION WORSHIP AT MALC METHODIST CHURCH AT HARLEY NECK MARYLAND.
6:30 P. M.—METHODIST YOUTH FELLOWSHIP.
REV. ALBERT H. HAMMOND, SR., Pastor

CONCORD BAPTIST CHURCH
FRANKLIN and POPPLETON STS.
9:45 A. M.—SUNDAY SCHOOL.
11:00 A. M.—SERMON BY THE PASTOR.
6:00 P. M.—BAPTIST TRAINING UNION.
8:00 P. M.—EVENING WORSHIP.
COMMUNION EVERY 1st SUNDAY—3 P. M.
ALL ARE WELCOME REV. J. M. RAYNOR, Pastor

THE PENTECOST BAPTIST CHURCH
Madison Avenue Nr. Biddle Street
THE 33rd ANNUAL MEN'S DAY — SUNDAY, NOV. 26th, 1950
11:00 A. M.—Preaching by REV. MRS. IDA M. CLARK of the Apostolic Church of Christ, Inc. of Norfolk, Va.
3:30 P. M.—REV. LYNDSAY W. LEAK and the Choir and Congregation of the First Mt. Calvary Baptist Church.
8:00 P. M.—A PLATFORM SERVICE.
Deacon Ernest Grover, Chairman; Rev. J. E. Harlee, Ass't. Chairman; Deacon Wm. Wormley, Secretary.
REV. A. F. LEMON, Pastor

EBENEZER BAPTIST CHURCH
GUILFORD AVE. and 23rd STREET
REV. EDWARD T. JORDAN, Pastor
9:30 A. M.—Sunday School.
11:00 A. M.—Morning Worship. Sermon by Rev. A. C. Organ of Lynchburg, Va.
3:00 P. M.—Pastor, Chorus and Congregation will worship at the Fulton Baptist Church, North Ave. and Carey St. at the Union Woman's Day Service.
6:00 P. M.—B. Y. P. U.
8:00 P. M.—Name Service sponsored by the Senior Missionary Society. Sermon by REV. SPENCER DOTSON. Mrs. Gertrude Williams, Chr.; Mrs. Elizabeth Meekins, pres.

John Wesley Methodist Church
Sharp and Montgomery Streets
SUNDAY, NOVEMBER 26, 1950
9:30 A. M.—CHURCH SCHOOL—Mrs. Katie J. Hunter, Supt.
11:30 A. M.—WORSHIP SERVICE.
3:30 P. M.—SENIOR CHOIR DAY—Sermon by the REV. MRS. MYRTLE WOOD.
5 to 6 P. M.—YOUTH FELLOWSHIP HOUR.
ALL ARE WELCOME
REV. CHARLES E. JOHNSON, Pastor

Metropolitan Methodist Church
CARROLLTON AVE. AND LANVALE ST.
10:45 A. M.—Junior Church.
11:00 A. M.—Sermon by the pastor.
1:30 P. M.—Church School.
5:00 P. M.—Recital by the Chorus Choir and F. F. King Gospel Choir. Presenting "Light Everlasting Cantata."
6:00 P. M.—Methodist Youth Fellowship.
8:00 P. M.—Les Dix Amies Savings Club—Fifth Anniversary.
REV. KELLY L. JACKSON, Minister

THE CHRISTIAN COMMUNITY CHURCH OF GOD
1100 Blk. W. SARATOGA STREET
Tune in each Sunday Morning from 10:30 to 11 A.M. on Station WANN and hear Elder C. Green and his Radio Choir.
11 A.M.—Morning Worship.
8 P.M.—Preaching.
Tuesday Night—PRAYER SERVICE.
Friday—PREACHING.
ELDER C. GREEN, Pastor

SHARP ST. MEM. METHODIST CHURCH
DOLPHIN AND ETTING STREETS
9:45 A. M.—CHURCH SCHOOL.
11:00 A. M.—SERMON BY THE PASTOR. Subj.: "The Lost Art of Gratitude."
6:30 P. M.—METHODIST YOUTH FELLOWSHIP.
8:00 P. M.—"A RELIGION THAT SINGS."
WE WELCOME YOU
REV. JOSHUA O. WILLIAMS, Minister

WHATCOAT METHODIST CHURCH
MADISON AVE. and NORTH AVE.
9:30 A. M.—CHURCH SCHOOL.
11:00 A. M.—SERMON BY THE PASTOR.
6:30 P. M.—METHODIST YOUTH FELLOWSHIP.
8:00 P. M.—EVENING WORSHIP.
WE WELCOME YOU REV. S. W. FIELDS, Minister

MEMORIAL BAPTIST CHURCH
CAROLINE AND PRESTON STREETS
9:30 A. M.—CHURCH SCHOOL.
10:30 A. M.—PRAYER AND PRAISE SERVICE.
11:00 A. M.—SERMON BY DR. H. B. WOMACK OF BROOKLYN, N.Y.
3:30 P. M.—SPECIAL SERVICE BY TRUSTEES AUXILIARY
6:30 P. M.—BAPTIST TRAINING UNION.
8:00 P. M.—THE PRINCES OF THE ORDER OF MOSES GUESTS OF KINGS DAUGHTERS.
REV. C. EDWARD BROWNE, Pastor

FAITH BAPTIST CHURCH
"THE PRAYING CHURCH"
BOND STREET and ASHLAND AVENUE
Senior Choir No. 2 Annual Day
9:30 A. M.—CHURCH SCHOOL.
11:00 A. M.—SERMON BY THE PASTOR.
3:00 P. M.—PROGRAM BY SENIOR CHOIR No. 2.
6:00 P. M.—BAPTIST TRAINING UNION.
8:00 P. M.—SPECIAL Program by Senior Choir No. 2
ALL ARE WELCOME
REV. SIMON WILLIAMSON, Pastor

A PORTRAIT OF YOU . . .
SPECIALIZING IN EVERYTHING PHOTOGRAPHIC and REPRODUCTIONS
WE ARE AGAIN MAKING PING PONGS
OPEN DAILY—9 A.M. to 9 P.M.
SUNDAY—2 P.M. to 7 P.M. CLOSED WEDNESDAYS
MAdison 1600
E. VICTOR Wright Studio
1629 DRUID HILL AVE.

Have Peace of Mind
BY INSURING WITH THE
HOME FRIENDLY
INSURANCE COMPANY OF MARYLAND
PARK AVENUE AT CENTRE
Write or Phone MUlberry 7111
Policies that will appeal to any reasonable insurance need. A full line of Life, Limited Payment and Endowment.
INCORPORATED 1884
Insurance in Force $40,238,214.60
Claims Paid Since Organization $20,068,542.79
Assets $ 8,850,413.17
LIFE INSURANCE PROVEN THE SAFEST INVESTMENT

SINCE 1876 MUlberry 2378
Hemsley for Funerals
75 YEARS OF SUCCESSFUL SERVICE
MUST BE JUSTLY DESERVED
578 W. BIDDLE ST. BALTO. 1, MD.

Our every equipment is thoroughly modern and we spare no effort or courtesy in performing the duties confidently imposed in us by those in bereavement.
Holland Funeral Service Offers the Utmost in Complete Dignified Fulfillment of Every Responsibility.
Mrs. George H. Holland
FUNERAL HOME
1631 DRUID HILL AVE. Phone MA. 0692

Prompt, Dependable Service
THOMAS E. KELSON
FUNERAL DIRECTOR AND EMBALMER
Successor to Mr. and Mrs. James Dennis
1303 PRESSTMAN STREET
GEORGE O. KELSON, Manager
Phones: MAdison 5901 LAfayette 0988

Personal and Dignified Service
JAMES A. HAYES
FUNERAL DIRECTOR AND EMBALMER
638 N. Gilmor St. ED. 2406

MOUNT CALVARY
PENTECOSTAL FAITH CHURCH
1204 EUTAW PLACE near Dolphin St.

GREAT SOUL SAVING SERVICES
SUNDAY, NOVEMBER 26, 1950

MOTHER ROSA HORN

LET GOD HELP YOU THROUGH PRAYER!
At every service last Sunday and all this week Mother Horn prayed for the sick and many miracles were performed right from the altar. The lame walked and sight was restored. Mother said, "It was because these poor souls professed faith in God, and they believed that God could cure their ills through praying to Him for help."

LET NOT YOUR HEART BE TROUBLED – YOU CAN BE SAVED
Come! Pray with Mother Horn and be blessed. Bring Your Sick, Your Crippled, Your Blind, and let them be touched by the hand of God. Let them pray with Mother Horn who has helped thousands in their hour of spiritual need. Put your hand in God's hand and let Him lead you in the path of righteousness.
COME! BE CONVINCED—that God can heal the body and save the soul! MOTHER HAS SUCCEEDED WHEN OTHERS HAVE FAILED.
THE SICK ARE PRAYED FOR AT EVERY SERVICE

— LISTEN TO OUR BROADCASTS —
WSID SUN., 8:30 to 9 A.M. MONDAY THRU FRIDAY, 9 to 9:15 A.M. SAT., 8:45 to 9 A.M.
WCAO 11:15 to 11:45 SUNDAY NIGHT

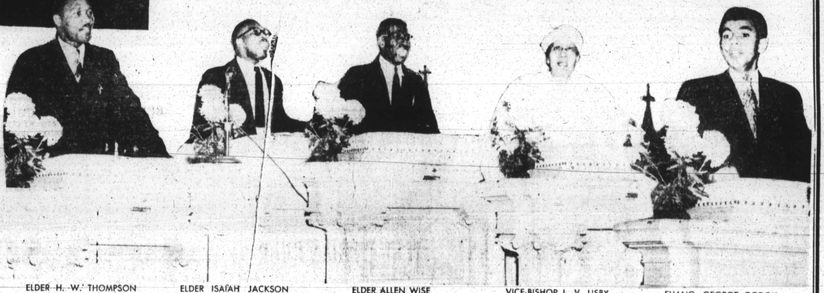

ELDER LANG of Brooklyn, N.Y. | ELDER G. A. BRANDHAGEN of Mt. Calvary Pentecostal Faith Church | ELDER H. W. THOMPSON of New York City | ELDER ISAIAH JACKSON of Montclair, N.J., Delivering Radio Address | ELDER ALLEN WISE of Montclair, N.J. | VICE-BISHOP L. V. LISBY of Philadelphia, Pa. | EVANG. GEORGE GODOY of Brooklyn, N.Y., Teen Age Boy Preacher

THE ABOVE ARE THE SPEAKERS AT THE OPENING OF PENTECOSTAL FAITH CHURCH

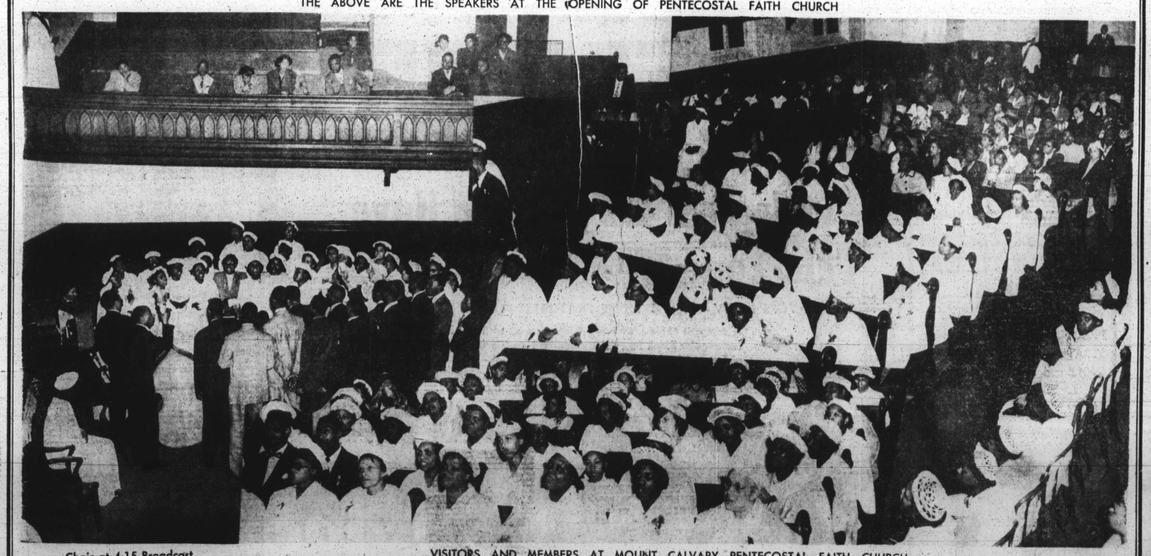

Choir at 4:15 Broadcast

VISITORS AND MEMBERS AT MOUNT CALVARY PENTECOSTAL FAITH CHURCH

MOUNT CALVARY PENTECOSTAL FAITH CHURCH
1204 EUTAW PLACE near Dolphin St.