AFRO SPORTS

Hairston Victory String in Danger Friday Nite

Cooper Injured, Thomas Bout Off

WASHINGTON

For the second straight week, the fight show at Turner's Arena may be canceled because of injury to one of the principal contestants.

An arm injury, described "as a hemorrhaged muscle in the right forearm" by Dr. Vasilos, D.C. Boxing Commission medical consultant, has forced Jimmy Cooper out of the 10-rounder, Monday night, Feb. 19, with Pat Thomas.

Last week, Gene Smith incurred an injury of his left hand, and had to pull out of a scheduled match with Proctor Heinhold.

In a rush to save the show, Promoter Gabe Menendez is trying to line up Julian Keene as one of the last-minute principals. If a good opponent can be found.

Early Thursday morning, Manager John Carter turned down a match for Keene with veteran Doc Williams, seventh ranking heavyweight. If a newcomer, Jimmy Slade is available, then the sixth ranking light heavyweight, will be Keene's opponent.

NEW YORK—Eugene Hairston's string of twelve straight fights without defeat is in the gravest danger of being ended tomorrow (Friday) at Madison Square Garden when he tangles with Paddy Young, the Greenwich Village welterweight, in the 10-round main event.

Young will be in his right element against a two-fisted puncher like Hairston. All through his career, his best fights have been against fighters who will mix with him.

He was great against Tuzo Portuguez. He knocked out Vinnie Cidone in sensational style. He slugged it out with Laurent Dauthuille and it was not his fault that he lost a split decision. It was close enough to be called for either fighter.

Against Kid Gavilan, in the Gardens on Jan. 26, he fought a fast, evasive target, giving him trouble.

Hairston is in the Dauthuille class. Not too fast, willing to slug it out and a good puncher. Paddy likes to trade punches and his left hook is a potential knockout weapon every time it lands.

Armstrong Tops Bales by 61-54

ANNAPOLIS, Md. — Center Dub Robinson dumped in 20 points to lead Armstrong Generals over Bal High here, 61-54 Wednesday afternoon on the losers' court.

James Dennis scored 14 points in a second half rally in which Bates threatened the Generals' lead.

Some kind of a record was set for the number of players getting into a contest as 30 performers saw action, 15 from each team.

Wilmington Y Trips Big Five in Overtime

Spectators witnessed a thrilling basketball game on the Druid Hill Avenue YMCA court this week as the Wilmington YMCA team defeated the Y. Big Five, 67-62.

J. Johnson of the Y Big Five moved the game into an extra period when he made two points with ten seconds left to play and tied the score at 57-57.

I'VE MATCH PANTS TO YOUR COAT & VEST
ALL WOOL $7.95
The largest selection of patterns in the city.
ALL-WOOL SUITS MADE TO MEASURE
$37.50
HARVEY'S CLOTHES
324-26 W. Baltimore St.
Formerly of 405 W. Balto. St.

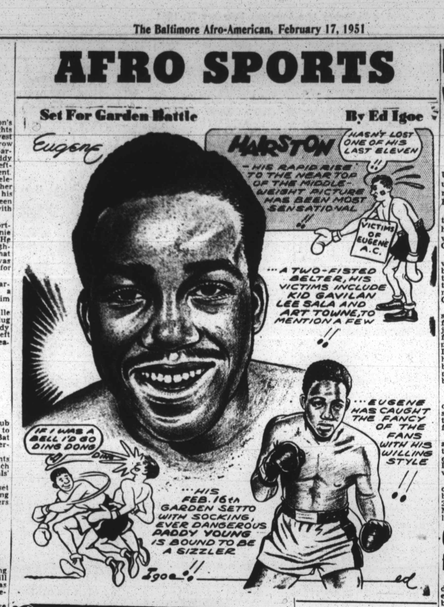

Lincoln Five Wins 2 More

Lions Make Rider 10th Interview Victim

LINCOLN, Pa. — The Lincoln University "dream team" chalked up another win Monday riding roughshod, 52-37, over formidable Rider College.

Rider was the season's 10th interracial game for the Lions, who have lost but three such contests while losing only one of its eight CIAA games.

The Trenton "Rough Riders" were outclassed almost from the beginning. After a sluggish start, the Blackmen began to click with the precision and calmness that has made them the second ranking CIAA quinitet.

Georgie Moore, Lincoln's leading scorer, garnered 11 points in the first half and did a magnificent job of holding Rider's colored ace, forward Bob Dawson, to only five points. The second half found the Lions steadily widening their 23-18 halftime lead, as Big Jim Cooke, backboard monarch, asserted his power and dropped in 7 points to boot.

Drub Shaw

On Friday, Lincoln continued to outclass her opposition as the scrappy Mondscheln coached quintet triumphed over the Shaw Bears, from North Carolina, 56-37.

Bob Smith opened the game with a beautiful underhand shot from the pivot slot, following it a moment later with a foul shot to give Lincoln 3 points and a lead they were never to relinquish.

The Lions dominated the game completely, and during this half, ballooned these three points to a 22-6 lead, at which time Coach Mondscheln began to substitute liberally.

GI Teams to Vie for Tourney Berths

FORT MEADE, Md. — Three district tournaments to determine entries for the Second Army basketball tournament will be held at Army Chemical Center, Md.; Fort Lee, Va., and Fort Knox, Ky., from Sunday, February 18, through Saturday, February 24.

The Second Army tournament will be held at Fort Campbell, Ky., from March 12 to 17.

Tan Trio with Illini

CHAMPAIGN, Ill. (ANP) — The Illinois track team, where not many years ago such as Herb McKenley and Bill Mathis dusted the cinders, will feature three colored track men this year.

This trio includes Henry Cryer, Dick Coleman, and Thomas Floyd.

CASCADE
MELLOW AS MOONLIGHT
A really rich, light Straight Kentucky Bourbon with that old-fashioned flavor! Naturally good — naturally aged. All whisky — Straight whisky — Kentucky whisky! Try it today. None finer at any price.
"FROM THE LIFE AND VIGOR OF THE GRAIN"
THIS WHISKY IS 4 YEARS OLD... 86 PROOF • Bottled by GEO. A. DICKEL DISTILLING COMPANY, Louisville, Ky.

WINTERIZE YOUR CAR
AUTO REPAIRS
TIRES
NO MONEY DOWN
$1.00 A Week
★ Motors Overhauled
★ Brakes Relined
★ Transmission
★ Ignition
★ Clutches
★ Front End Alignment
★ Wheels Balanced
★ TIRES RECAPPED — 8 HR. SERVICE
Smart Motorists Rush To . . .
B-B TIRE CO.
FOR SERVICE CALL PEa. 7733 PEa. 9783
1301-3-5-7-9 E. FAYETTE ST.
cor. CENTRAL AVE.

3 BIG STRIKES AHEAD!
No Other Whiskey... ONLY FLEISCHMANN'S GIVES YOU THE
BIG 3
To CHOICE QUALITY
Fleischmann's Superb Straight Whiskies Blended With Fine Grain Neutral Spirits
To 90 PROOF
Every drop rich, robust, delicious!
To WINNING PRICE
America's Greatest Whiskey Value
FLEISCHMANN'S 90 PROOF BLEND OF STRAIGHT WHISKIES
BLENDED WHISKEY • 90 PROOF • 65% GRAIN NEUTRAL SPIRITS
FLEISCHMANN DISTILLING CORPORATION, PEEKSKILL, N. Y.

CAPITAL... SPORTLIGHT

by FRED LEIGH

WASHINGTON

Ever since Joe Louis stepped off the heavyweight throne, March 1, 1949, there has been a mad rush to uncover a white hope, a cruel unrelenting two-fisted character like scowling Jack Dempsey, dynamite-laden John L. Sullivan, Jim Corbett, or Bob Fitzsimmons.

In the past two years, a big parade of tagged "Can't Miss" white hopes have been stepped to the threshold of the heavyweight throne in its quest. The rate includes Barnie Reynolds, Roland LaStarza, Dulio Spagnolo, Rocky Marciano, Freddie Mills, Connie Rux of Germany, Frankie Buford, of Oakland, Calif., and Jack Farmer of England.

The "wrestling match" between Rex Layne and Cesar Brion last Friday night was supposed to show two of them. It was a tug of war between a Utah farm boy who learned how to "hit" in the services, and a fair South American heavyweight, who envisioned fame and fortune after cleaning up his native country of a flock of nonentities.

Lacks Polish

Hailed as the latest, and perhaps the best, of the young white heavyweight hopes, Layne showed one thing he is a fair belter, but lacks any semblance of polish and footwork which should accompany a top-notch heavy-weight performer.

All of this leads up to the often-asked questions: How would either of the two contestants we saw last Friday night stack up against some of the top-flight tan hopes now eveing the diadem worn by Charles? They include the likes of Coley Wallace, Bob Baker, Clarence Henry, Bob Satterfield, who now can fight as light-heavyweight or a heavyweight; and even aging Archie Moore, who will turn gray soon waiting for a crack at either the light heavyweight or the heavyweight crown.

Take for example, Wallace, NYU student, who has made several appearances here at Turner's Arena. The 21-year-old lad, who bears a close facial resemblance to Louis, has good footwork, can take a good punch, and is a powerful hitter. If scheduled to face the likes of Brion and Layne, Wallace would have some difficulty, but could dispose of both.

First Test

There was some concern among local fight fans here recently as to whether Wallace could take a punch. He was being matched against such pushovers as Big Ben Harrison, Joe Peters, Jimmy Bell, and Joe Greene, before he received his first real test against tough Dulio Spagnolo.

Wallace hammered the tough Italian lad to the canvas in the first round, then pounded out a comparatively easy decision. During the melee, Wallace was on the receiving end of several haymakers thrown in desperatin by Spagnolo. He took them in stride.

One of boxing's biggest surprises in 1951 will be Belting Bob Baker of Pittsburgh, declared Nat Fleicher, veteran boxing writer. Not since Louis came roaring out of the hot amateurs 17 years ago, leaving a path of fallen heavyweights, has there been such a clamor over a heavyweight in the neighborhood of Pittsburgh.

Takes and Gives

Baker, an ex-GI, has proved his mettle. He can take and give a good punch, and better than Brion or Layne, he can fight, scientifically. He climbed off the canvas after two knockdowns by veteran Rusty Payne in the first and second rounds, and two sessions later had polished off Payne in a blazing finish of punching power.

Chris Dundee, who bought the contract of Baker recently said:

"I suppose I'm slightly prejudiced in the matter, but I honestly believe Baker is the best young heavyweight in the world.

"We are in no hurry, however, to get to the top. We have plenty of time. Louis, Savold, Walcott and Charles and the other old-timers can have the stage to themselves a while longer."

Unless a white hope is uncovered real soon, it appears that the domination of tan performers in the heavyweight division will continue. Wallace and Baker will be aspiring for the coveted honors when and if Charles moves off the scene.

Recreation Scoreboard

RESULTS

Juniors

Blackcats 26, Chiefs 29
Warriors 34, Ducks 30

Seniors

Eagles 31, Comrades 27
Outlaws 27, Commandos 24

STANDINGS

Juniors

	W.	L.	Pct.
Falcons	6	0	1.000
Dukes	5	1	.830
Blackcats	5	2	.710
Warriors	3	5	.375
Ducks	1	7	.120
Chiefs	0	2	.000

Seniors

Wizards	8	0	1.000
Comrades	6	3	.666
Outlaws	6	4	.600
Eagles	4	5	.440
Commandos	1	2	.333

INDIVIDUAL SCORING

Juniors

	B.	F.	T.
Lewis (Blackcats)	34	7	75
Thompson (Falcons)	25	4	54
Williams (Falcons)	23	7	53
Harris (Bullets)	22	4	48
Beard (Blackcats)	23	1	47

Seniors

Dennie (Wizards)	73	8	154
Venable (Comrades)	33	7	73
Lewis (Wizards)	28	2	58
Howell (Eagles)	25	6	56
Butler (Outlaws)	22	4	48

SCHEDULE

Monday, Feb. 19

Dukes vs. Falcons
Chiefs vs. Warriors
Comrades vs. Commandos
Eagles vs. Wizards

Wednesday, Feb. 21

Dukes vs. Blackcats
Ducks vs. Falcons
Chiefs vs. Warriors
Comrades vs. Outlaws
Wizards vs. Commandos

IT PAYS TO LOOK WELL
See Your Associated Barber
"The Symbol of Cleanliness"

HIDE AWAY GRAY HAIR with SLICK-BLACK
SLICK-BLACK HAIR DRESS
LARGE BOX 50¢ PLUS TAX
AT ALL DRUG STORES

Clinches Berth With Pros

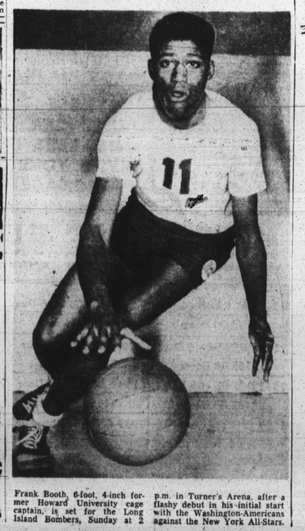

Frank Booth, 6-foot, 4-inch former Howard University cage captain, is set for the Long Island Bombers, Sunday at 2 p.m. in Turner's Arena, after a flashy debut in his initial start with the Washington Americans against the New York All-Stars.

Madera WINES
Madera's Pure California SHERRY WINE
Maryland's largest selling wines year after year because Madera Supreme Quality Costs No More!
Madera Bended Wine & Liquor Co., Baltimore, Md.

Scramble Begins for CIAA Berths

With the sixth annual CIAA basketball tournament set for Uline Arena on March 8, 9 and 10th, the mad scramble begins this week for qualification for the eight tourney berths.

Annually the tournament committee selects the eight top conference teams at the end of the regular season competition for the tournament play.

To date, at least four of the clubs, all perennial tournament competitors, seem assured of berths. The other four spots are wide open.

NCC Defends Title

The four teams which appear certain of berths are the defending champion, North Carolina College, West Virginia State, Lincoln University and Virginia State College.

Six teams, Union, A. and T., Shaw, Winston-Salem, Morgan and Delaware, are in position to grab the four places, though the standings may change over the week end.

Meanwhile, the tournament committee, with Talladge Marshall Hill of Morgan, chairman, will complete plans for the three-day competition in a series of meetings scheduled for the next two weeks.

Other members of the committee are John H. Burr, Howard University; Harry R. Jefferson, Hampton Institute, and John McLendon, North arolina College

Cardozo Bows, 49-37

BALTIMORE — Cardozo High School of Washington lost a 49-37 game to Douglass High of Baltimore here Wednesday afternoon.

LOCKERMAN HIGH WINS

DENTON, Md. — Lockerman High School of Denton last week defeated Robert Moton High, 32-17.

"THINK TWICE and you'll buy CARSTAIRS!"
say Martin Twins*
THINK about CARSTAIRS' PREMIUM TASTE!
THINK about CARSTAIRS' POPULAR PRICE!
*Everett and Emory Martin of Detroit, Mich.
Both "Men who Care"... Both say "CARSTAIRS"
THESE twins think twice—that's why they prefer Carstairs. It gives them premium taste at a popular price.
1/2 PINT $1.13 PINT $2.23 4/5 QT. $3.52 Plus Local Taxes
PERFECTS BLENDS
TRY IT AT YOUR FAVORITE BAR!
Each golden drop of rich, smooth Madera Sherry is the true nectar of California's choicest clusters of sun-ripened grapes
The Man who Cares... says CARSTAIRS White Seal
CARSTAIRS BROS. DISTILLING CO., INC., NEW YORK, N. Y.
BLENDED WHISKEY, 86 PROOF, 72½ GRAIN NEUTRAL SPIRITS

GOOD JOBS - - PROFITABLE WAGES BY LEARNING
BRICKLAYING NOW!
Here's a Profitable, Lifetime, Skilled trade that's easy to master. Learn BRICKLAYING at the Md. School of Bldg. Trades and go on to success in the construction field. Our school offers one of THE FINEST and MOST COMPLETE bricklaying courses in the East. DAY and NIGHT classes available.
— CLASSES NOW FORMING —
NOTE: According to present regulations of the V.A. all training and subsistence will stop effective July 23, 1951, unless you are attending school before that date.
VETERANS—The government pays your entire tuition costs . . . and pays you up to $120 a month subsistence while learning. You are also allowed to earn up to $170 per month outside income, for a total of $290 while learning.
ENROLL TODAY!
The Md. School of Bldg. Trades, Inc.
1224 PENNSYLVANIA AVE. LAfayette 4155
2310 MADISON AVE. LAfayette 8637
1511 E. BALTIMORE ST. PEabody 3118
1031 E. BALTIMORE ST. ORleans 1197

Democratic Women Guest of Globe Brewery Company

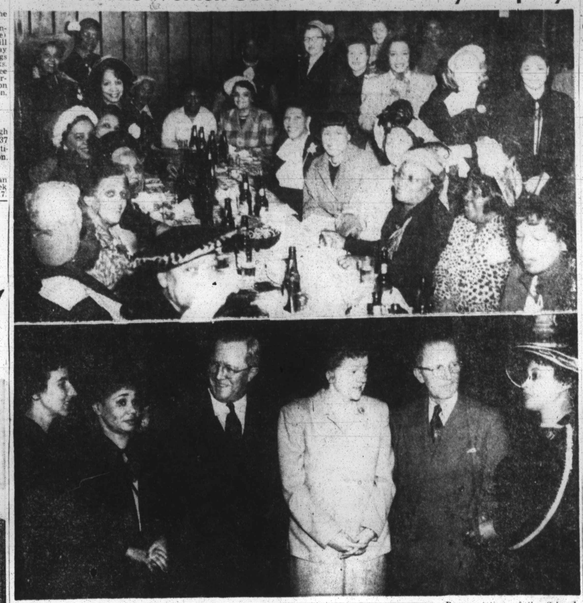

Representatives of the Colored Women's Democratic Campaign Committee of Maryland, were luncheon guests of the Globe Brewery Company, following a tour of inspection Tuesday. A short business session followed the luncheon. In the lower picture, left to right, are Mesdames Frances Leitz of the Maryland League of Women Voters; Victorine Adams, president of the Democratic Women; Carl Hermann, sales manager of Globe; Mrs. I. Ray Howard of the League; Harry P. Stone of the sales department of Globe; and Mrs. Vivian Allbayne, who was honored by being selected one of the five outstanding women in Maryland.

Morgan, Howard Tie at Wrestling

WASHINGTON

Howard University grapplers, defending CIAA champions, gained a 11-11 tie with Morgan College in a dual match here Friday in the Bisons gym when an injury forced out the Bears' final contestant in the third period.

The Bears were ahead 11-6 going into the final period when light heavyweight Larry Harrell suffered lacerations on his chest after a maneuvering defending middleweight champion, Charles Spencer, in a near fall position.

Although Harrell was ahead both in points and time advantage, he and Coach Kenneth Brown decided to discontinue the match and prevent probable serious injury. As a result, Howard gained a fall by the forfeit good for five points.

Morgan gained an 8-6 advantage in the fourth match when veteran welterweight Bertram Harrington pinned Howard's James Walford in 3 minutes of the second period with a half nelson and a body press.

Leonard Thomas, former Armstrong (D. C.) athlete, opened the contest by pinning veteran wrestler James Gibbs of Morgan to give Howard an early 5-4 advantage. Both wrestlers gained four points on escape and reverse positions, but Thomas scored his narrow margin of victory on time advantage.

Results

137-POUND CLASS — Leonard Thomas (H) dec. James Gibbs (M), 5-4. Maxie Worthy (M) dec. James Calloway (H), 8-6.

147-POUND CLASS — Tazewell Banks (H) dec. John Williams (M), 8-3.

157-POUND CLASS — Bertram Harrington (M) pinned James Walford (H), in 200 of the third period.

167-POUND CLASS — Charles Pason (M) dec. Aaron Davis (H), 3-0.

177-POUND CLASS — Charles Spencer (H) won on forfeit from Larry Harrell (M), 5-0. Harrell was injured in the second period and declined to continue in the final period.

HEAVYWEIGHT — Exhibition — Jackson (H), 45 seconds of the second period.

Malboro's Douglass Tops Lincoln, 37-20

With Joseph Gantt scoring 22 points, Douglass High of Upper Malboro, Md., defeated Lincoln High, 37-20, Tuesday, on the winners' court. Douglass took an early lead and was never overhauled.

Douglass (37)				Lincoln (20)	G.	F.	P.
Holmes, f	2	0	4	Chagaris, f	2	4	8
Hawkins, f	1	0	2	Helms, f	0	0	0
Garfield, f	0	0	0	Thompson, f	0	0	0
Gantt, c	11	0	22	Hughes, c	1	0	2
Estep, c	0	0	0	Stokes, c	1	0	2
Curtis, g	2	0	4	Walford, g	0	1	1
Newman, g	1	1	3	Scott, g	0	0	0
Henderson, g	1	0	2				
Totals:	18	1	37	Totals:	7	6	20

Doby to Visit

WASHINGTON

Larry Doby, Cleveland Indians' heavy hitting outfielder, will be guest of Pabst Blue Ribbon Beer's local distributor, George Mason, at a press luncheon Monday, at 12 noon, at the Charles Hotel.

Basketball

Feb. 16th—Delaware at Md State
Campbell at Jackson
Fayetteville at Livingstone
Clark at Tuskegee
Wilberforce at Tennessee State
Feb. 17th—Md State at Morgan
South at Howard
Bethune at Hampton
Clark at Fla. A. and M.
N.C. State at Va. State
Knoxville at Lincoln
*Moravian at Lincoln
Morris at Shaw
Allen at Benedict
Dillard at Jackson College
Feb. 19th—Delaware at Cheyney
Union at N.C. State
Norfolk State at Livingstone
Camp Breckenridge at Ky. Wesleyan
Grambling at Md. State
*Interracial

RESULTS

Shaw 56, Howard 50
Hampton 72, Bluefield 68
Lincoln 52, Rider 37
N.C. State 62, Howard 61
Union 57, Morgan 48
West Va. 66, Hampton 57
Va. State 67, Morgan 57
Lincoln 52, Rider 37
Savannah 42, Morris 34
Savannah 74, Morris 56 (Girls)
West Va. 90, Wilberforce 49
Ky. State 67, Camp Breckenridge 66
Savannah 66, Benedict 62
Allen 76, Md. State 48
Clark 66, Morehouse 45
Savannah 44, Morris 35 (Girls)
Fayetteville, Va. Seminary 27
Tuskegee 56, Xavier 39
Fla. A. and M. 67, Morehouse 48
Wilberforce 81, Mo. Lincoln 47
Texas 80, Langston 65
Langston 42, Texas 55
Va. State 75, Md. State 53
Fayetteville 108, Va. Seminary 40
Fayetteville 78, Benedict 65
Fayetteville 103, S.C. State 73
W Salem 73, Fayetteville 73
N.C. State 88, Va. State 70
Md. State 81, Union 70
*Interracial

CIAA Cage Standings

(Unofficial)

	Won	Lost
Texas	2	1
West Virginia	2	1
Lincoln	2	1
North Carolina State	10	3
Virginia State	7	3
Union	9	4
A. and T.	6	4
Shaw	6	4
Winston-Salem	5	4
Morgan	5	6
Delaware	3	6
Hampton	2	5
Rider	2	5
Bluefield	2	5
St. Augustine	1	5
St. Paul	1	6
Howard	1	7

Use Colored Official First Time In History

CHICAGO (ANP)—For the first time in the 62-year history of the Central Amateur Athletic Union, a colored official has been used this year in local cage competition.

The pacemaker is Dr. Ted (Horse) Livingston, former Wilberforce all American and pro cage star. He blew his whistle first on Saturday, Jan. 19, 1951, in Franklin Park.

After his first game fans and players all came out to the court to congratulate Dr. Livingston and shake his hand.

MEN! WHY BUY YOUR NEXT SUIT GET IT AS A BONUS
Make Big Cash Profits Besides
Easy to earn a stylish new suit — beautiful cloths delivered to your measure — as our "Fashion Starter." Bonus Plan. All line up for your friends, relatives, neighbors, fellows to friends, and take their orders. Keep up to $15.50 per suit and give big bonus. Complete selling outfit of over 140 actual samples, full color style guide, forms and all supplies to start profit-sharing. Fashion Starter Bonus Plan. Mail coupon today and start earning Bonus Suits and big cash. Write for complete outfit now. Act now.
O. K. TAILORING CO.
525 S. Market St., Dept. 44, Chicago 6, Ill.

West Left $3,699 Estate

Owed Over $1,300 to His Creditors

The estate of Alfred (Sonny Boy) West, victim of the fight ring, was probated in District Court, last week, and revealed that he left his widow and 2-year-old daughter $3,699.

However, the young prizefighter who died in St. Clairs' Hospital, New York, as the result of injuries received during a fight with Petro Bassett on Dec. 20, owed a total of $1307.48 to his creditors.

This left his widow and baby daughter $2,392, plus $15,843 raised in a recent benefit fund show and through 200 individual contributions. This is deposited in a trust fund.

Fighter Made No Will

West, rated as one of Washington's most promising young fighters, left no will, according to his wife, Mrs. Jessie West, 19.

His estate included $1190.74 held by the International Boxing Club of New York, Inc., and an insurance for $2,000. Expenses for his funeral were paid by the Boxing Club, the papers stated.

DC-Americans to Face LIU Pros

WASHINGTON

Impressive in their pro cage debut, the Washington-Americans will face their first real opposition Sunday, Feb. 18, at 2 p.m. when they test the Long Island Bombers in Turner's Arena.

The newly organized pro group defeated the New York All-Stars 76-48, before a turnout of 750 fans, but hardly got a test of how they would fare in rougher competition. The visitors will come here with a 42-6 record, their last 12 wins in a row.

The LIU pros will floor a quintet including Player-Coach Charlie Hoefer, formerly with the Boston Celtics and Toronto Huskies; Jack Dalton and Danny Buckley of St. John's University in Brooklyn; Tommy O'Connor, 1950 St. Francis College captain; Mike Joyce, former Manhattan College center, and Vinnie Martin of Queens College.

Auto Insurance
On All Makes and Models
For REASONABLE RATES
FRIENDLY ADVICE
CALL
Thomas A. McElroy
200 W. NORTH AVE.
MU. 6764
TU. 3458 (after 6 P.M.)

NOW! you can enjoy MacNAUGHTON'S Canadian for only $1.72 HALF PINT
IMPORTED MacNAUGHTON'S Canadian Whisky
it's Satin Soft
THAT'S WHY IT'S SO EXTRA PLEASING
MacNAUGHTON'S IMPORTED Canadian Whisky
CANADIAN WHISKY, A BLEND, 86.8 PROOF
SCHENLEY IMPORT CORPORATION, NEW YORK, N. Y.

Bantu Dons Seek Revenge Over Harrisburg Quint

Harrisburg (Pa.) YMCA will play the local YMCA Bantu Dons Friday, Feb 16, at 8 p.m. on the Druid Hill Avenue YMCA court. The Dons hope to gain revenge for a loss to the Harrisburg quintet in Pennsylvania.

NO DULL WAXY LOOK
ROYAL CROWN DE LUXE MENS POMADE "An Exclusive Formula"
PURE WHITE Can't Stain Clothing
Because Royal Crown contains the finest quality ingredients including pure Olive Oil.
KEEPS HAIR SMOOTHER Easy To Comb
Does not leave that dull, waxy look, because Royal Crown is not sticky and gummy.
Made Especially for MEN and Young Men
AT YOUR STORE—IN THE RED and WHITE STRIPED CAN—10¢ and 25¢ SIZES