Opening at Gamby's

The Ammons moves his famous recording quintet into Gamby's on Monday night, replacing the Orioles.

'First Run' Films of The Week in Review

STORY, AT THE HARLEM

"Bitter Rice," now at the Harlem, is a drama of sensuous women workers in the Po Valley in Italy.

Starring Sylvana Mangano, "Bitter Rice" is a mixture of light by-play amid grim tragedy, of passionate love and of frustrations.

It is a rugged, sexy melodrama of the "mondine" (rice workers), who slave from sunup to sundown beneath a scorching sun, bulging with violence and raging passion. It also invokes a poetic lurid violence of a criminal and physical sort, so that it makes quite a package of racy activity.

"Bitter Rice" is a type of realism not tolerated in Hollywood, and is strictly adult fare.

GOOD SOLID SCREEN ENTERTAINMENT AT MET

There is a triple bill at the Met. First the Saddler-Pep featherweight title fight, then Bing Crosby and a star cast in "Here Comes The Groom," plus Ida Lupino in "Young Lovers."

"Here Comes the Groom" is a jumbo helping of swiftly-paced entertainment that mixes gags, smart dialogue, music and mirth in just the right proportions.

The film is stocked with top stars including Jane Wyman, Alexis Smith, Franchot Tone and James Barton.

'PEOPLE WILL TALK' NOW AT THE REGENT

"People Will Talk," currently at the Regent, tells all about men, maids, morals and—more.

It co-stars Jeanne Crain as a comic unconventional girl, and Cary Grant as a most remarkable man.

"People Will Talk" is a social comedy and as such is unorthodox in style and content.

'PARIS BOMBSHELL' NOW AT THE NEW ALBERT

Modern melodrama on a grand scale.

That description fits "Paris Bombshell," co-starring Basil Rathbone and Elizabeth Bergner, now showing at the New Albert.

The story deals with Paris immediately after the invasion, portraying intrigue on the underground front in modern Europe.

Randolph Scott is also featured as an American aviator in the RAF left behind after the evacuation. His efforts to escape lend many thrills to the plot.

Dunham Dancers to Aid Pew Fund

NEWARK

The Pew Committee of Mt. Carmel Presbyterian Church will present the Katherine Dunham Experimental Dance Group on Oct. 13 at the Jewish Community Center, 632 High St., Newark.

The committee was organized recently to raise funds for pews. Theodore Harris of Newark is chairman, the Rev. Cornelius O. Berry is pastor.

Prize Painting for Charity

Elton C. Fax, Baltimore-born illustrator and art instructor contributes one of his prize color illustrations to be raffled off at the annual benefit party and show which will be given by The Continentals at the Waldorf Astoria Hotel, Oct. 5 at 10 p.m.

The painting is being accepted by Mrs. Marie B. Poston, founder and honorary president of the organization which sponsors Christmas parties for underprivileged children of the Virgin Islands and Metropolitan New York City.

MET — NORTH and PENNA. AVENUES — LAF. 3700

NOW PLAYING

ALSO TWO BIG HITS

OFFICIAL Exclusive WORLD'S CHAMPIONSHIP FILMS

DOORS OPEN DAILY 11:45 A. M.

IDA LUPINO presents "YOUNG LOVERS"

PLUS ☆

NEW ALBERT NOW PLAYING

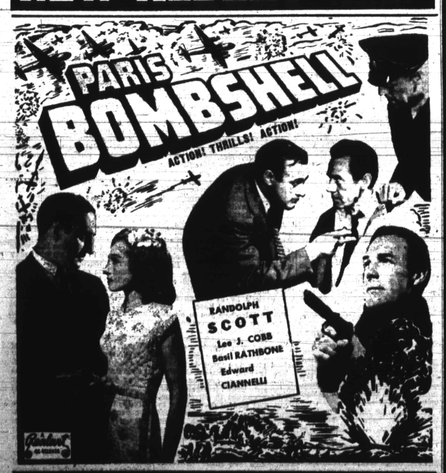

PLUS 2ND HIT "WHO DONE IT" ABBOTT and COSTELLO WM. BENDIX

REGENT — YEAR ROUND AIR CONDITIONED THEATRE

DOORS OPEN DAILY 12:30 P. M.

NOW PLAYING

FROM Producer BARRYL F. ZANUCK and Writer-Director JOSEPH L. MANKIEWICZ WHO GAVE YOU "ALL ABOUT EVE".

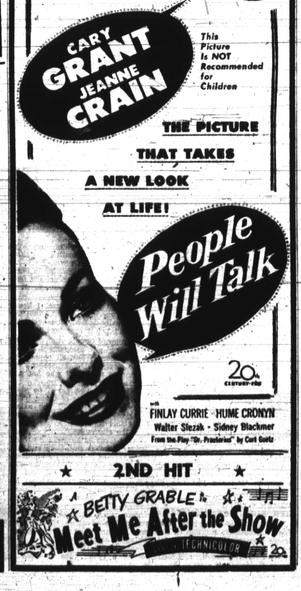

★ 2ND HIT ★

BETTY GRABLE in Meet Me After the Show TECHNICOLOR 20th

IT'S MOVIETIME IN MARYLAND

SHOW BILL

BRIDGE—Sun., Mon., John Payne, Arleen Whelan and Dennis O'Keefe in "PASSAGE WEST." plus Danny Kaye and Dinah Shore in "UP IN ARMS."

CAREY—Sun. to Tues., Dana Andrews and Claude Raines in "SEALED CARGO," plus Gene Tierney and Danny Kaye in "ON THE RIVIERA."

DUNBAR (East Balto.) —Sun., Mon., Dean Martin and Jerry Lewis in "THAT'S MY BOY," plus Don Harvey and Forrest Taylor in "FOR BIDDEN JUNGLE."

EDEN — (East Balto.)—Sun. to Tues., John Garfield in "HE RAN ALL THE WAY," plus comedy, cartoon and features.

FREMONT—Sun., Mon., Dan DaPore in "SOUTHSIDE 1-1000," plus Wild Wilson in "CHEROKEE UPRISING."

FULTON—Sun. to Tues., Robert Ryan and Charles Trevor in "BEST OF THE BADMEN," plus Dana Andrews and Claude Raines in "SEALED CARGO."

HARLEM—Now showing, Silvana Mangano in "BITTER RICE," plus Count Basie and sextet in a musical featurette.

LAFAYETTE—Sun. to Tues., Dick Powell and Signe Hasso in "TO THE ENDS OF THE EARTH," plus James Stewart and Shelley Winters in "WINCHESTER 73."

LENOX—Sun. to Tues., John Payne and Arleen Whelan in "PASSAGE WEST," plus Martin and Lewis in "THAT'S MY BABY."

LINCOLN—Sun. to Tues., John Payne and Arleen Whelan in "PASSAGE WEST," plus "BOMBA AND THE LION HUNTERS."

MADISON—Sun. to Tues., Abott and Costello in "COMIN' ROUND THE MOUNTAIN," plus J. Scott Smart in "THE FAT MAN."

MET—Now showing, SADDLER-PEP and championship fight, plus Bing Crosby and Jane Wyman in "HERE COMES THE GROOM," and Ida Lupino in "YOUNG LOVERS."

NEW ALBERT—Now showing, Basil Rathbone, Randolph Scott and Elizabeth Bergner in "PARIS BOMBSHELL," plus Abbott and Costello in "WHO DONE IT?"

PARK (East Balto.) —Sun., Mon., ROBINSON-TURPIN fight (One Week), Richard Widmark in "THE FROGMEN," plus news and cartoon.

REALART—Sun., Mon., Louis Jordan and band in "BEWARE," plus Roy Rogers in "HEART OF THE ROCKIES."

REGENT—Now showing, Cary Grant and Jeanne Crain in "PEOPLE WILL TALK," plus Betty Grable in "MEET ME AFTER THE SHOW."

ROOSEVELT — Sun. to Tues., Ethel Barrymore in "KIND LADY," plus "SECRET OF CONVICT LAKE."

ROYAL. — Now showing, on screen Humphrey Bogart in "SIROCCO," plus a "MY TRUE STORY."

HARLEM NOW!

NOW at the AIR-CONDITIONED ROYAL

TOMMY RETTIG SET WITH LORETTA YOUNG

Eight-year-old Tommy Rettig, who was brought to Hollywood after extensive radio and television work in New York will play a key role in Columbia's "The Mother," which stars Loretta Young.

EVANS AND IRWIN JOIN 'CAPTAIN BLOOD' CAST

Rex Evans, from the New York stage, and character actor Charles Irwin have joined the cast of Columbia's Technicolor swashbuckler "Captain Blood, Fugitive" in support of Louis Hayward.

ON LOCAL SCREENS THIS WEEK

Alexis Smith applies a classy toe hold to Bing Crosby in this sequence from "Here Comes the Groom," now at the Met.

Cary Grant, as a trail-blazing doctor, and Jeanne Crain in "People Will Talk," now playing at the Regent Theatre.

About Figures

HOLLYWOOD (ANP) — Ruth Scott Mills, the former wife of Harry Mills of the Four Mills Brothers, and now a saleslady at a department store, was one of the best dancers in musical comedy circles.

Nadine Cole, according to a personal friend and co-worker, is employed at a cafe in Watts, thriving subsub of Ellay. Her job is either a waitress or head-waitress my informant says.

Basil Rathbone (left); Randolph Scott and Elizabeth Bergner in the thrilling film "Paris Bombshell," at the New Albert.

College Choirs' Broadcast Dates

The October broadcasts for the United College Fund's choir series, by choirs of 32 colleges and universities aided by the Fund, will be heard on Sundays, WJZ, 10:30-11 a.m., EDT and coast-to-coast on The combined Atlanta - Morehouse-Spelman Chorus will be heard Oct. 7; Bethune-Cookman choir, Oct. 14; Hampton Institute, Oct. 10-12, with matinees on Friday and Saturday.

Lawrence Tibbett, Metropolitan opera star, and Veronica Lake head the cast.

The Lyric is open to all with a non-segregated seating policy. Announcement admission for evening performances are $1.20 to $4.20 including tax. Matinee, $1.20 to $3.60.

'Peter Pan' to Play at Lyric

J. M. Barrie's gaudy extravaganza, "Peter Pan," will be presented here at the Lyric Theatre, top. Matinee, $1.20 to $3.60.

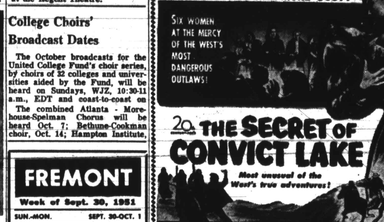

"People Will Talk," now playing at the Regent Theatre.

"THAT'S EASY," says Cab Calloway, king of hash-de-ba. "Schenley is a finer, milder whiskey. It gives every drink a rich, mellow taste."

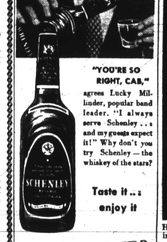

"YOU'RE SO RIGHT, CAB," agrees Lucky Millinder, popular band leader. "I always serve Schenley . . . and my guests expect it!" Why don't you try Schenley—the whiskey of the stars?

Taste it . . . enjoy it

SCHENLEY

BLENDED WHISKEY 86 PR. 65% GRAIN NEUTRAL SPIRITS. SCHENLEY DIST., INC., N.Y.C.

The mondine (rice workers) slave from sunup to sundown beneath a scorching sun in this scene from "Bitter Rice" at the Harlem.

Humphrey Bogart as he appears in a scene from "Sirocco," now at the Royal, along with the exciting drama, "My True Story."

Why do the big stars drink Schenley?

LENOX — PHONE LAFAYETTE 3900

SUN.-MON.-TUES. Sept. 30-Oct. 1-2
JOHN PAYNE in "PASSAGE WEST" Also MARTIN & LEWIS in "THAT'S MY BOY"
WED.-THURS. Oct. 3-4
PIER ANGELI in "TERESA" Also TOM BROWN in "THE NOOSE"
FRI.-SAT. Oct. 5-6
RANDOLPH SCOTT in "FIGHTING MAN OF THE PLAINS" Also LEO GORCEY in "GHOST CHASERS"

REALART — 716 W. BALTIMORE ST.

SUN.-MON. SEPT. 30-Oct. 1
LOUIS JORDAN in "BEWARE" Also ROY ROGERS in "HEART OF THE ROCKIES"
TUES.-WED. OCT. 2-3
LARRY PARKS in "JOLSON SINGS AGAIN" Also WILLIAM HOLDEN in "STREETS OF LAREDO"
THURS.-FRI. OCT. 4-5
CARY GRANT in "MR. LUCKY" Also REX ALLEN in "Redwood Forest Trail"
SATURDAY OCT. 6
ALAN LADD in "CAPTAIN CAREY U.S.A." Also DON BARRY in "THE DALTON GANG"

AIR-CONDITIONED AIR-CONDITIONED

MADISON — MADISON AVE. & BIDDLE ST. — PHONE SARATOGA 7466
SUN.-MON.-TUES. Sept. 30, Oct. 1-2
No. 1—Abbott and Costello in "COMIN' 'ROUND THE MOUNTAIN"
No. 2—Brand New Mystery Thriller "THE FAT MAN"
WED.-THURS. Oct. 3-4
No. 1—John Wayne - Jeff Chandler in "SONS OF THE PIONEERS"
No. 2—Bob Hope - Marilyn Maxwell in "LEMON DROP KID"
FRI.-SAT. Oct. 5-6
DOUBLE WESTERN SHOW
No. 1—Roy Rogers - Dale Evans in "SUNSET IN THE WEST"
No. 2—Bob Steele - Tom Tyler in "THUNDERING TRAILS"
Cartoon Parade Serial
COMING SOON—Tony's Top Hit "SHOWBOAT"

FULTON — FULTON AVE. & BAKER ST. — PHONE LAFAYETTE 9844
SUN.-MON.-TUES. Sept. 30, Oct. 1-2
No. 1—Robt. Ryan - Clidro Trevor in "BEST OF THE BADMEN" (All in Technicolor)
No. 2—Dana Andrews - Claude Raines "SEALED CARGO"
WED.-THURS. Oct. 3-4
TWO TECHNICOLOR HITS
No. 1—Stewart Parker - Tony Dexter "VALENTINO"
No. 2—Don Duryea - Gale Storm, in "Al Jennings of Oklahoma"
FRI.-SAT. Oct. 5-6
DOUBLE WESTERN SHOW
No. 1—John Payne - Mona Freeman in "EL PASO"
No. 2—Jimmy Ellison - Evelyn Keyes "CALAMITY JANE MEETS TEXAN"
Cartoon Parade Serial

CAREY • LAFAYETTE

WEEK OF SEPT. 30, 1951
SUN.-MON.-TUES. SEPT. 30-OCT. 1-2
DANA ANDREWS CLAUDE RAINS in "SEALED ORDERS"
GENE TIERNEY DANNY KAYE in "ON THE RIVIERA"
WED.-THURS. OCT. 3-4
JEANNE CRAIN "TAKE CARE OF MY LITTLE GIRL"
VIRGINIA MAYO STEVE COCHRAN in "A SONG IS BORN"
FRI.-SAT. OCT. 5-6
LEO GORCEY HUNTZ HALL BOWERY BOYS in "BOWERY BATTALION"
REX ALLEN DOROTHY PATRICK in "UNDER MEXICALI STARS"
"IRON HORSE" — No. 3
"PHANTOM LEGION" — No. 3
COMEDY - 2 CARTOONS

WEEK OF SEPT. 30, 1951
SUN.-MON.-TUES. SEPT. 30-OCT. 1-2
DICK POWELL, RIGHE HASSO in "TO THE END OF THE EARTH"
JAMES STEWART SHELLEY WINTERS in "WINCHESTER 73"
WED.-THURS. OCT. 3-4
GREGORY PECK WARD BOND in "DRUMS ALONG THE MOHAWK"
EVELYN KEYES and CHARLES CORVIN in "Killer That Stalked New York"
ALSO CARTOON
FRI.-SAT. OCT. 5-6
DURANGO and SMILEY in "SNAKE RIVER DESPERADOES"
JOHNNY SHEFFIELD ANN TODD in "HIDDEN CITY"
"IRON HORSE" — No. 4
"PHANTOM LEGION" — No. 2
COMEDY - 2 CARTOONS

SUPER ATTRACTIONS presents THE BIGGEST SHOW of '51

MON., OCT. 1 — THE COLISEUM—8:30 P.M.
GEN. ADM. $1.75 Res. Seats: $2.00, $2.50, $3.00 (tax incl.)
TICKETS ON SALE:
FRED WALKER'S MUSIC STORE 237 N. Howard Street
ROYAL RECORD SHOP 1238 Pennsylvania Ave.

FREMONT — Week of Sept. 30, 1951
SUN.-MON. SEPT. 30-OCT. 1
"SOUTHSIDE 1-1000" with DON DEFORE
'Cherokee Uprising' with WHIP WILSON
TUES.-WED. OCT. 2-3
"TEXANS NEVER CRY" with GENE AUTRY
"I Can Get It For You Wholesale"
THURSDAY OCT. 4
"FOLLOW THE SUN" with GLENN FORD
"Colorado Ambush" with JOHNNY MACK BROWN
FRI.-SAT. OCT. 5-6
"WELLS FARGO GUNMASTER" with ALLAN LANE
"On the Riviera" with DANNY KAYE
"KIT CARSON"—Chap. 7

ROOSEVELT — 512 W. BIDDLE STREET, Near Druid Hill Ave.
WEEK OF SEPTEMBER 30, 1951
Sunday-Monday-Tuesday Sept. 30 - Oct. 1-2
FORD · TIERNEY · BARRYMORE · SCOTT
SIX WOMEN AT THE MERCY OF THE WEST'S MOST DANGEROUS OUTLAWS!
20th THE SECRET OF CONVICT LAKE
Most unusual of the West's true adventures!
FRANK P. ROTHENBERG · MICHAEL GORDON
"KIND LADY" with ETHEL BARRYMORE
Wednesday ONE DAY ONLY October 3
"PORT OF NEW YORK" with SCOTT BRADY
"LION HUNTERS" with BOMBA
Thursday-Friday-Saturday October 4-5-6
"NEW MEXICO" IN TECHNICOLOR with LEW AYRES
"TYRANT OF THE SEAS"
Friday-Saturday — 5 CARTOONS

AIR-CONDITIONED LINCOLN — Mulbery 5948
WEEK OF SEPT. 30, 1951
Sunday-Monday-Tuesday Sept. 30 - Oct. 1-2
"PASSAGE WEST" with JOHN PAYNE
"BOMBA and the LION HUNTERS" "IRON HORSE" Chapter 6
Wednesday-Thursday October 3-4
"NEVADA BADMEN" with WHIP WILSON
"VICIOUS YEARS" with ALL STAR CAST "GOVT. AGENT" Chapter 4
Friday-Saturday October 5-6
3 BIG ATTRACTIONS
Exclusive Championship Fight Pictures SANDY SADDLER vs. WILLIE PEP
"OKLAHOMA JUSTICE" with JOHNNY MACK BROWN
"GYPSY FURY" with VIVECA LINDFORS

New at Gamby's — The Prettiest Barmaids In Town
"Hot Rod" in person, broadcasting direct from Gamby's every Monday, Tuesday and Thursday at 10:05 P.M.
GAMBY'S 1502 Penna. Ave.

BRIDGE — 2100 EDMONDSON AVENUE SI 5402
SUN.-MON. SEPT. 30 - OCT. 1
A FIGHTING PARSON WHOSE WORDS WERE LOADED . . . AND SO WERE HIS FISTS!
John Payne - Arleen Whelan - Dennis O'Keefe in "PASSAGE WEST" In Technicolor
ALSO IT'S PACKED WITH STARS, FUN AND MUSIC!
Danny Kaye - Dinah Shore - Dana Andrews in "UP IN ARMS" In Technicolor
TUES.-WED. OCT. 2-3
MEN OF ACTION! MEN OF VIOLENCE! MEN OF FURY!
LEW AYRES - MARILYN MAXWELL in "NEW MEXICO" In Blazing Color
ALSO GENE AUTRY & Champion Ride with the Texas Rangers in "TEXANS NEVER CRY"
THURS.-FRI. OCT. 4-5
THE WILDEST CRASH-OUT IN PRISON HISTORY!
STEVE COCHRAN - DAVID BRIAN "Inside the Walls of Folsom Prison"
ALSO FROM BURLESQUE TO BIG TIME!
EDDIE CANTOR - JOAN DAVIS in "SHOW BUSINESS"
SATURDAY OCT. 6
THEIR BULLETS TALKED WHERE LAW STOPPED!
DAN DURYEA - SHELLY WINTERS in "JOHNNY STOOL PIGEON"
ALSO RODEO THRILLS! . . . WILD WESTERN EXCITEMENT!
ROY ROGERS and TRIGGER in "HEART OF THE ROCKIES"
Also—Color Cartoon and "WILD BILL HICKOK" Chap. 11

The Perfect Rose to Remember

MELROSE RARE

Rare indeed! Rare quality . . . rare flavor . . . for truly rare enjoyment

$4.49 ¾ QUART $2.85 PINT $1.45 ½ PINT Plus Local Taxes

MELROSE RARE BLENDED WHISKEY, 90 PROOF, 60% GRAIN NEUTRAL SPIRITS. MELROSE DISTILLERS, INC., NEW YORK, N.Y.