Harlem Unit Plans Interracial Center

NEW YORK (ANP) — The Harlem Committee for the St. Charles Borromeo Parish and Community Center Fund met last week in the church rectory and outlined plans for a new interracial parish school and community center to serve the Harlem community.

Msgr. Cornelius J. Drew, pastor of St. Charles, reported that in the month drive more than $2,000 had been pledged. Charles Buchanan, prominent in Harlem entertainment field and operator of the Savoy Ballroom, pledged to obtain $10,000 for the building fund, and said that he would start with his personal contribution of $1,000.

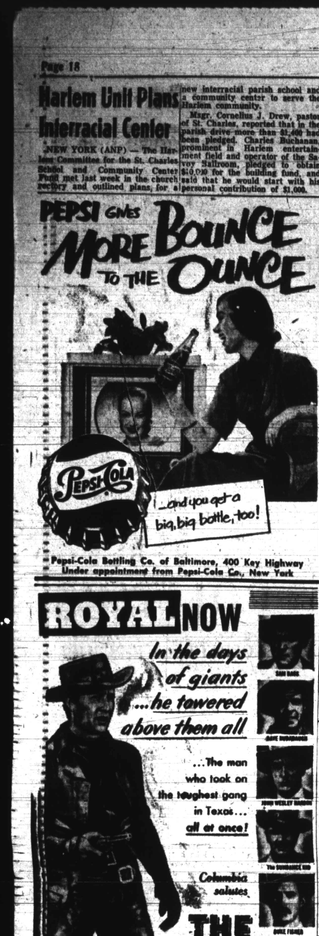

Pepsi-Cola Bottling Co. of Baltimore, 400 Kay Highway
Under appointment from Pepsi-Cola Co., New York

ROYAL NOW
In the days of giants ...he towered above them all
...The man who took on the toughest gang in Texas... all at once!
Columbia salutes THE TEXAS RANGERS
The Lone Wolf Watchdogs of the Lone Star State
SUPER CINE COLOR
An EDWARD SMALL Production
starring GEORGE MONTGOMERY · GALE STORM
JEROME COURTLAND · HOWI BEERY, Jr. · WILLIAM BISHOP
Screen Play by Richard Schayer
Produced by BERNARD SMALL · Directed by PAUL HARLOW
ANOTHER ACTION THRILLER!

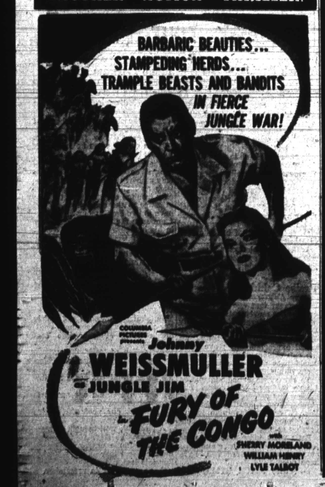

Has Role in 'Harvey'

Estelle Hemsley plays the role of Vera in Mary Chase drama, "Harvey," which will be performed Saturday night (tomorrow) at Polytechnic Institute, under auspices of Chi Eta Phi Sorority and a benefit for President Hospital Dooley Wilson will star in the title role.

BALTIMORE After Dark

By THELMA ESTEP

You can't take anything for granted these days because the things that some people don't know are simply amazing!

For instance, a national magazine recently ran an article dedicated to the proposition that having fun is important. No kidding! The article began with this question: "Have you had any fun lately?"

The authors, a group of eminent M.D.'s and Ph.D's, went to great lengths to explain why it is important to have fun. They ended dissertation with a solemn warning: "Don't confuse fun with dissipation." Ouch!

The amazing thing, of course, is that all those doctors are just now discovering what any average Joe has known for years.

The Welcome Hangs High

Speaking of fun and knowing that the folks will want to prolong that good feeling after the Homecoming Game (Morgan vs. A. and T.) we scouted around for likely places...

The welcome mat will be out at all of the fun-spots but, for superb food AND drinks try the VILMA, the CLUB FROLIC, The OLDE MILL, CLUB 1017, CLUB 300 and the YORK HOTEL dining room;... For soft music and cozy atmosphere try PHIL'S, JONES' COCKTAIL LOUNGE and BERNIE'S.

For dancing, go to the KNOTTY PINES...And for ye ole nite-club atmosphere, where the elite meet and it's smart to be seen try GAMBY'S, (Paul Gaynes Combo) the COMEDY-CLUB, (The Impersonals), CLUB 511 and CLUB-DR-LEANS, (the Concords). Sure it's O.K. to tell 'em we sent you.

Things You Ought To Know: Frank Reddick is back at GAMBY's and all smiles over the approaching visit from the stork...Bennie Cohen, formerly of Gay Street, is readying a new spot over Northwest Baltimore way—

The motion picture "A Place in the Sun" recently shown at the Regent was well worth the price of the admission ticket.

The Enoch Pratt Free Library has a book on most any subject you can think of...And more and more often the gang can be found at the VILMA, one of the few places that a fellow can hear what his girl is saying.

For Your Information

Did you ever wonder what happened to that cute little barmaid with the dimple or the tray girl with the bee-you-ti-ful smile who used to work at such and such a spot? Check.

Elsie and Christine may be found at CLUB 909; Emily is now personality-girl at the CLUB FROLIC; the Granger girls, Ethel, and Ruby C. are at Gamby's; Oakie (after the honey-moon) will be a the AVENUE; Alma has retired and Susie Dent is back helping Mr. Martin build planes.

Can You Imagine?—Dukie (Lit tle Willie's) without a beautiful hairdo; Ethel Brooks (Gamby's) without a smile; the Stroll without Herbert L.; the Alhambra without Tom Wilson or Gamby's without Sonny Williams...and, speaking of smiles, wonder why some folks never smile?

Wonder why some will take the trouble to go into a night of entertainment and refuse to be entertained...The next time you go out, try complimenting the waitress or barmaid on the service; try applauding the artist who is per- to the management concerning the forming; try smiling instead of grimacing, bet you'll get better service.

On your way out, drop a word prayer for our boys over there.

LOOK ERWIN
is open
5 A.M. - 5 DAYS A WEEK
Serving you the best of breakfast with hot biscuits and coffee
Lower Prices
2 Eggs & French Fries 30c
We have full course meals all day
Best Deep Fried Kosher Style Hot Dogs in Town
Give us a try, you'll do the rest
ERWIN'S CONF. and LUNCH
1842 W. FRANKLIN ST.
Cor. MONROE
Prop. J. T. Brown
Phone OR. 9214

"Make Mine Manischewitz Kosher Wine"
...says LIONEL HAMPTON

"It captures the true Taste of the grape!"
AND SURVEYS PROVE IT CAPTURES YOU!
Readers of EBONY are among America's most particular and discriminating buyers. No wonder we're proud that the Daniel Starch research organization found that Manischewitz is by far the favorite wine of these families—as shown below:
Size and season unsolicited
MANISCHEWITZ 20.4%
Next Brand 16.2%
Next Brand 8.9%
Next Brand 7.9%
Next Brand 7.9%
Next Brand 6.8%
Next Brand 5.4%
Manischewitz is available in Sherbert, N. Y. State Riesling and Concord, as mentioned will season sugar.
America's Favorite Kosher Wine
MANISCHEWITZ
Produced and Bottled by the Manischewitz Wine Co., Inc. Bush Terminal, Brooklyn, New York

YWCA Reports 4,649 Members

WASHINGTON

A total of 4,649 members and $4,785.50 in paid memberships have been reported to date in the membership-enlistment drive of Phyllis Wheatley YWCA, it was announced on Wednesday.

"Gleaning night," closing the campaign, will take place at the Y next Friday, Nov. 9, at 7:30 p.m., when captains and workers are expected to turp in all pending membership.

There will also be an "appreciation party" and the presentation of awards to the winning division and the winning captain.

The final report meeting for the membership - enlistment contest period was staged last Friday, with Mrs. BesClay's team bringing in the largest number of members.

Red Division Leads to Date

Red—481 members and $.371, members and $903, at the report meeting, while the Blue Division brought in 994 members and $1,053, making a total report of 1,792 members and $1,856.

Totals to date for the divisions are as follows:

Red—2,481 members, and $2,571.

Miss A. Eliza Bell, Leader: Blue—2,168 members and $2,214.50, Mrs. Bertha Carter, leader.

Whiteville Seniors Romp at A and T

WHITEVILLE, N.C.—The senio of Central High School observed High School Senior Day at A. and T. College. Their visit offered many varied experiences for the entire group, and the observation and contact gave inspiration for future development.

Among the academic departments which attracted the attention of this group were the industrial arts, commercial, agricultural No educational organization has and science.

SHOW BILL

BRIDGE—Humphrey Bogart and Marty Toren in "SIROCCO," plus Doris Day and Gordon McCrae in "ON MOONLIGHT BAY."

CAREY—Sun. to Tues., James Ellison and Evelyn Ankers in "TEXANS MEET CALAMITY JANE," plus Jerry Lewis and Dean Martin in "THAT'S MY BOY," news and cartoons.

GUNBAR (East Balto.)—Sun., Mon., Jon Hall in "CHINA CORSAIR," plus Lloyd Bridges in "2 STEPS NORTH," cartoon and news.

EDEN (East Balto.)—Sun. to Tues., Edmund O'Brien in "WARFARE," plus cartoon and news.

FREMONT—Sun., Mon., Glenn Ford in "THE SECRET OF CONVICT LAKE," plus Richard Widmark in "THE FROGMEN."

FULTON—Sun. to Tues., John Garfield and Shelly Winters in "HE RAN ALL THE WAY," plus Lew Ayres in "NEW MEXICO," and two technicolor cartoons.

HARLEM — Now showing, Claudette Colbert and Ann Blyth in "THUNDER ON THE HILL," plus Ricardo Montalban and Cyd Charisse in "MARK OF THE RENEGADE."

LAFAYETTE—Sun. to Tues., Joseph Cotten and Corinne Calvert in "PEKIN EXPRESS," plus Van Johnson and George Miki in "GO FOR BROKE."

LENOX—Sun. to Tues., Silva Mangano in "BITTER RICE," plus Margaret Field in "A MODERN MARRIAGE," news, short and cartoon.

LINCOLN—Sun. to Tues., Jon Hall in "WHEN THE REDSKINS RODE," plus Glenn Ford in "THE SECRET OF CONVICT LAKE."

MADISON—Sun. to Tues., Donald O'Connor and Piper Laurie in "FRANKIE GOES TO THE RACES," plus Ella Cameron and Tyrone Power in "RIVER LADY."

MET—Now showing, Frank Lovejoy and Lloyd Bridges in "TRY AND GET ME," plus Wayne Morris and Lola Albright in "SIERRA PASSAGE."

NEW ALBERT—Now showing, second week, Michael Rennie and Patricia Neal in "THE DAY THE EARTH STOOD STILL," plus second feature.

PARK (East Balto.)—Sun., Mon., John Wayne in "PASSAGE WEST," plus Bob Hope and Dorothy Lamour in "THEY GOT ME COVERED."

REALART—Sun., Mon., Joseph Cotten in "PEKING EXPRESS," plus Johnny Sheffield in "THE LION HUNTERS," news and short.

REGENT—Now showing, John Payne and Rhonda Fleming in "CROSSWINDS," plus Fred MacMurray and Eleanor Parker in "A MILLIONAIRE FOR CHRISTY."

ROOSEVELT—Sun. to Tues., Humphrey Bogart in "SIROCCO," plus second feature, cartoon, news and short.

ROYAL—Now showing, Johnny Weissmuller in "FURY OF THE CONGO," plus George Montgomery and Gale Storm in "TEXAS RANGERS."

NEW ALBERT
NOW PLAYING WED., OCT. 31st Positively LAST DAY
THE DAY THE EARTH STOOD STILL
STARTS THURSDAY, NOV. 1
A man with a thirst for trouble...
WARNER BROS. presents James CAGNEY PHYLLIS THAXTER in "Come Fill the Cup"
EDMUND HOUSEY · JAMES GLEASON · GUS KOHNS · HENRY DE MARE
COMING SOON
HERBERT J. YATES presents THE SEA HORNET
MARI CAMERON · ADELE MARA · ADRIAN BOOTH · CHILL WILLS
A REPUBLIC PRODUCTION
GO TO A MOVIE THEATRE TODAY
IT'S MOVIETIME U.S.A.
PENNSYLVANIA AVENUE
Celebrating the GOLDEN JUBILEE of the American Movie Theatre

HARLEM
NOW PLAYING
EVEN THE FURY OF THE FLOOD COULD NOT MATCH THE STORM THAT RAGED IN THEIR HEARTS!
Six desperate people ...trapped face to face with what they feared most—each other!
UNIVERSAL INTERNATIONAL presents
Claudette COLBERT · Ann BLYTH
THUNDER ON THE HILL
BIG
Adventure rules the outlaw coast of Old California!
MARK of the RENEGADE
COLOR by TECHNICOLOR
Starring RICARDO MONTALBAN · CYD CHARISSE

REGENT
DOORS OPEN DAILY 12:30 P. M.
HOLLYWOOD SNEAK PREVIEW TONIGHT (FRI.) 11 P. M.
IT'S MOVIETIME IN MARYLAND · NOW · IT'S MOVIETIME IN MARYLAND
Braving the Terror of the South Sea Jungles... for a fortune in gold... and the only white woman in a thousand miles!
CROSSWINDS
COLOR BY Technicolor
starring JOHN PAYNE · RHONDA FLEMING · FORREST TUCKER
with ALAN MOWBRAY · JOHN ABBOTT · ROBERT LOWERY · Directed and Written for the Screen by LEWIS R. FOSTER
Adapted by Thomson Burtis · From his novel, "New Guinea Gold" · Produced by William H. Pine and William C. Thomas · A PARAMOUNT PICTURE
2ND HIT · NOW MILLIONAIRS FOR Christy!

Fulton Theatre Has New Policy

Beginning Sunday, Oct. 28, the Fulton Theatre, located at Fulton Ave. and Baker St. will launch a new policy.

Only the newest and best pictures that are offered will be shown, and these will be shown on a "first-run" neighborhood basis.

The theatre has undergone extensive renovations. The lobby has been redecorated and a new and large smoking lounge has been installed.

The staff has been increased to assure complete order at all times.

The first attraction under the new policy will be the first neighborhood showing in the area in which the Fulton is located of the top-notch pictures, John Garfield and Shelly Winters in "He Ran all the Way" and the technicolor western adventure, "New mexico," which stars Lew Ayres. In addition to these two pictures there will be two technicolor cartoons.

FORM ALUMNI CHAPTER

DETROIT — Morris Brown College graduates and former students here met at the home of Mrs. Mable E. Flack, 3235 Atkinson and organized an alumni chapter of the college. George W. Cathcart was elected president.

CAREY • LAFAYETTE

WEEK OF OCT. 28, 1951	WEEK OF OCT. 28, 1951
SUN.-MON.-TUES. OCT. 28-29-30	SUN.-MON.-TUES. OCT. 28-29-30
JAMES ELLISON EVELYN ANKERS in "Texans Meet Calamity Jane" JERRY LEWIS DEAN MARTIN in "That's My Boy"	JOSEPH COTTEN CORINNE CALVERT in "PEKIN EXPRESS" VAN JOHNSON GEORGE MIKI in 'GO FOR BROKE'
WED.-THURS. OCT. 31-NOV. 1	WED.-THURS. OCT. 31-NOV. 1
RITA HAYWORTH TYRONE POWER in "BLOOD AND SAND" GLENN FORD GENE TIERNEY in "SECRET OF CONVICT LAKE"	BARRY SULLIVAN ARLENE DAHL in "NO QUESTIONS ASKED" PAUL DOUGLAS LINDA DARNELL in "THE GUY WHO CAME BACK"
FRI.-SAT. NOV. 2-3	FRI.-SAT. NOV. 2-3
ALLAN LANE MARY ELLEN in "WELLS FARGO, GUN MASTER" JOHNNY SHEFFIELD ANN TODD in 'LION HUNTERS'	DON DEFORE ANDREA KING in 'Southside 1-1000' JOHNNY MACK BROWN JANE ADAMS in "Blazing Bullets"
"IRON HORSE" No. 7 "PHANTOM LEGION" No. 7 COMEDY TWO CARTOONS	"IRON HORSE" No. 7 "PHANTOM LEGION" No. 6 COMEDY TWO CARTOONS

3 BIG WINNING POINTS!
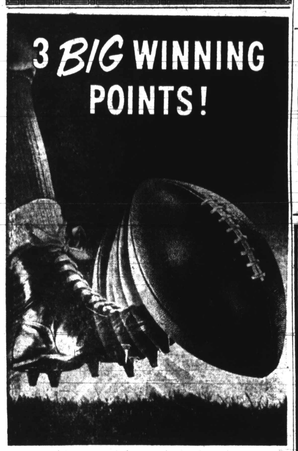
No Other Whiskey... ONLY FLEISCHMANN'S GIVES YOU THE
BIG BIG 3
1. CHOICE QUALITY
Fleischmann's Superb Straight Whiskies Blended With Fine Grain Neutral Spirits
2. Every drop 90 PROOF rich, robust, delicious!
3. WINNING PRICE $3.95 4/5 QT.
$2.49 PINT PLUS LOCAL TAXES
BLENDED WHISKEY · 90 PROOF · 65% GRAIN NEUTRAL SPIRITS
THE FLEISCHMANN DISTILLING CORPORATION, PEEKSKILL, N. Y.

ON LOCAL SCREENS THIS WEEK

Johnny Weissmuller is trapped by jungle beauties in this scene from "Fury of the Congo," at the Royal.

Lloyd Bridges and Frank Lovejoy share the excitement in this scene from "Try and Get Me," at the Met.

Ann Blyth and Claudette Colbert are co-starred in "Thunder on the Hill," an exciting story at the Harlem.

James Cagney gets ready to "fill it," in "Come Fill the Cup," opening Thursday, Nov. 1, at the New Albert Theatre. Phyllis Thaxter plays opposite Cagney.

John Payne (left) enlists two murderous derelicts, John Abbott and Alan Mowbray, in a hunt for South Sea treasure in this scene from "Crosswinds," at the Regent.

BALTIMORE'S BEST!
1525 PENNA. AVE. · 520 N. GAY ST.
TERMS
PENN OPTICAL CO. 1525 Penna. Ave. LA. 6359 · 520 N. Gay Street DI. 1414

ROOSEVELT
512 W. FIDDLE STREET, Near Druid Hill Ave.
WEEK OF OCTOBER 28, 1951
Sunday-Monday-Tuesday October 28-29-30
"SIROCCO"
with HUMPHREY BOGART
— PLUS 2ND BIG HIT —
Wednesday-Thursday Oct. 31 - Nov. 1
"THREE STEPS NORTH"
"TERESA"
Friday-Saturday Nov. 2-3
"Strictly Dishonorable"
with EZIO PINZA
"BORDER FENCE"
with WALTER WAYNE
5 CARTOONS

LINCOLN

WEEK OF OCTOBER 28, 1951	
SUN.-MON.-TUES. OCT. 28-29-30	
"WHEN THE REDSKINS RODE" with JON HALL	"SECRET OF CONVICT LAKE" with GLENN FORD
"IRON HORSE" Chap. 10	
WED.-THURS. OCT. 31-NOV. 1	
"KIT CARSON" with DANA ANDREWS	"The FROGMAN" with RICHARD WIDMARK
Thurs.-Fri.-Sat. "GOVT. AGENT" Chap. 9	
FRI.-SAT. NOV. 2-3	
"Kiss Tomorrow Goodbye" with JAMES CAGNEY	"COLT 45" with RANDOLPH SCOTT

FREMONT

WEEK OF OCTOBER 28, 1951	
SUN.-MON. OCT. 28-29	
"SECRET OF CONVICT LAKE" with GLENN FORD	"THE FROGMEN" with RICHARD WIDMARK
TUES. OCT. 30	
"Blondie's Hero"	'Fighting Redhead'
WED.-THURS. OCT. 31-NOV. 1	
"HE RAN ALL THE WAY" with JOHN GARFIELD	"HOEDOWN" with EDDIE ARNOLD
FRI.-SAT. NOV. 2-3	
"SMOKY" with FRED MacMURRAY	"TYRANT OF THE SEAS"
"KIT CARSON" Chap. 11	

It's MOVIETIME U.S.A. IN MARYLAND

By E. C. REA

FABULOUS HUNT FOR TREASURE AT REGENT

"Crosswinds," an exciting tale of a fabulous hunt for treasure in the wilds of Australia and New Guinea, co-starring John Payne and Rhonda Fleming, is currently playing at the Regent.

This explosive adventure follows the fortunes of a devil-may-care sea captain, an incendiary redhead and a band of assorted cutthroats on the trail of gold, pearls and trouble.

Undersea battles, attacks by crocodiles and wild beasts, plus ambushes by head-hunters comprise some of the action highlights.

Payne enacts the role of the adventuring skipper. Miss Fleming provides the romantic angle.

The story is punctuated with lust, treachery, murder and grim revenge.

'TRY AND GET ME' SHOWING AT THE MET

"Try and Get Me," now showing at the Met, along with "Sierra Passage," tells the story of an exciting manhunt that is as thrilling as it is different.

The film is built around two of the key actors from "Home of the Brave." Frank Lovejoy and Lloyd Bridges.

In direct contrast to his friendly role in "Home of the Brave," Bridges plays a swaggering Lothario and Lovejoy portrays an ex-soldier down on his luck who weekly succumbs to Bridges' unscrupulous leadership.

"Sierra Passage" is an outdoor drama starring Wayne Morris.

CLAUDETTE COLBERT IN HARLEM THRILLER

Claudette Colbert and Ann Blyth are co-starred in "Thunder on the Hill," now sharing the spotlight with "Mark of the Renegade" at the Harlem.

It is a highly dramatic mystery story with one of the most novel plots in the history of motion pictures.

It's an exciting story of Sister Bonaventure, a nun in an English Convent, who sets out to prove the innocence of a young girl wrongly sentenced to the gallows for the alleged murder of her brother.

Against the wishes of her own Mother Superior and the police, Sister Mary (Miss Colbert), works against time to establish the girl's innocence and points the finger of guilt at the real murderer.

The scene in which she attempts to wring a confession from the guilty person is one of the dramatic highlights of the story.

'EARTH STOOD STILL' HELD OVER AT NEW ALBERT

Due to its unusual theme and sustained public enthusiasm, "The Day the Earth Stood Still" is being held over for a second week at the New Albert.

The film, accorded a scientific theme, tells the strange story of two visitors from another planet who threaten Earth with destruction.

Michael Rennie, Patricia Neal and Hugh Marlow are featured with Sam Jaffe and Billy Gray in important roles.

Turns Composer

ST. LOUIS, Mo. (GLOBAL) — Chich Finney, theatrical editor of the St. Louis Argus here, is making a name for himself as a composer.

HARLEM STARTING WED., OCT. 31
THE BIG TECHNICOLOR SPECTACLE!
M-G-M presents CLARK GABLE
ACROSS THE WIDE MISSOURI
in RICARDO MONTALBAN · JOHN HODIAK
ANDREW MEDINO · LEONOR ANDA · NICK MILO · MARIA ELENA MARQUES

IT'S MOVIETIME IN MARYLAND
MET NORTH and PENNA. AVENUES LAF. 3700
NOW PLAYING
MOVIES AT THEIR BEST
"Try and get me!"
And then from the screen thunders the most suspense-powered chase adventure you have ever dared to make! A manhunt so vast, violent and vivid...it took 6000 people to film it!
ROBERT SHULMAN PRODUCTIONS presents "TRY AND GET ME"
starring FRANK LOVEJOY · KATHLEEN RYAN · RICHARD CARLSON · LLOYD BRIDGES
DOORS OPEN DAILY 11:45 A. M.
ALSO ON SAME PROGRAM
THE WILD GOLD COUNTRY'S STRANGEST MANHUNT!
WAYNE MORRIS SIERRA PASSAGE with LOLA ALBRIGHT
A MONOGRAM PICTURE

PROVE TO YOURSELF WHY...
AS M. SAYS ON THE LABEL
"There is nothing better in the market"

OLD FORESTER
KENTUCKY STRAIGHT BOURBON WHISKY
BROWN-FORMAN DISTILLERS CORPORATION AT LOUISVILLE IN KENTUCKY