ALL-AMERICAN CANDIDATE STARS:

Dukes New Seton Hall Captain, Breaks Records

By SAMUEL A. HAYNES

SOUTH ORANGE — Walter Dukes, the dazzling 6-11 center, who on Pirates was made first captain at Seton Hall University day as the first colored basketball captain at Seton Hall University made a spectacular start last Friday of the season and triumphed again Monday.

The team set a new scoring record in the game with Arnold College on Friday, which it won, 103 to 55.

In winning Monday, 65 to 57, from William and Mary College of Williamsburg, Va., Captain Dukes himself kept up the record-breaking pace set by his charges Friday with a dual performance.

Scores 25 Points

He scored 25 points (19 in the first half) to smash the record of 37 set by Dave Latinec two years ago. He made good 10 penalty shots to tie a 16-year mark set by Bob Davies.

Dukes scored only five points against Arnold College on Friday.

He was off his timing due to worry over his father's illness, and had spent three days at his bedside in Rochester, N.Y.

All-American Candidate

Dukes, tallest player in the school history, and candidate for All-American honors, was elected captain of Seton Hall University basketball team Wednesday, Nov. 28.

Coach John Russell announced last Saturday that Dukes, who holds the school's scoring record of 404 points, will be the nucleus of most of the combinations he intends to work this season.

Third School Shuns Oklahoma

MT. VERNON, Ia.—A third college has broken with Oklahoma A. and M. College of Stillwater, over the Johnny Bright incident.

Cornell College, this week, cancaled a dual wrestling contract with Oklahoma.

Cornell follows Drake University, where Bright was a member of its football team, and Bradley Institute of Peoria, Ill., who earlier severed relations with Oklahoma and quit the Missouri Valley Conference.

The action of all three was due to the "white-washing by the conference of investigation of the injuries suffered by Bright on Nov. 20, in a game between Drake and Oklahoma.

Bright suffered a broken jaw when slugged a number of times by Wilbanks Sashe, Oklahoma tackle.

ICE SKATES SALE
SPORTS CENTRE ICE RINK
NORTH AVE. & CHARLES ST.
SATURDAY MORNING — 8:00-9:00 A.M.
SATURDAY EVENING — 6:00-7:00 P.M.
A group of skates with shoes attached, all need minor repairs.
175 pairs from size 11 juvenile to size 12 men and women.
Hockey skates, priced $3.95 to $2.00
A group of practically new women's skates in perfect condition—$3.00 - $5.00
Shoes—only 30 pair skating shoes usable for street wear but not for skating—25c pair
Assorted odds & ends—10c up

BLUM and SONS
CREDIT
EASY TERMS
Prices below the O. P. S.
Ladies' & Men's
COATS JEWELRY
SUITS AND
DRESSES APPLIANCES
LINGERIE in NYLON
1332 W. NORTH AVE. LAfayette 1021
Open Mondays, Thursdays & Saturdays 'Til 9 P.M.

Didn't Lose Snap With Defeat

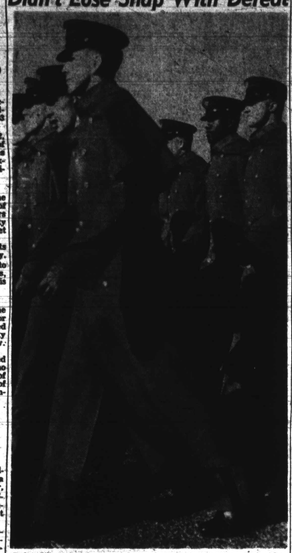

Cadet Gilbert Batchman, of Los Angeles, Calif., (third from right, 2nd row) enters Philadelphia Municipal Stadium with the same snap he left last Saturday even though his team did go down to defeat 42-7 to Navy.

His Joy Greater Afterwards

Middle L. P. Gregg (center) of Chicago, watches his team drown Army under a 42-7 score at Philadelphia's Municipal Stadium last Saturday. Plebe Greg will graduate in '55.

Avatus Stone Named On All-East 2nd Team

WASHINGTON

Avatus Stone, former Armstrong (D.C.) grid star and 60 - minute man at Syracuse during the 1951 season, was named to the All-East defensive second team this week.

The 185-pound junior, who was a defensive player at the start of the season, but took over the signal-calling duties after the regular quarterback broke his leg, was named behind Harry Aggasis of Boston University, whom he played rings around in Syracuse's recent win.

Ed Bell of Pennsylvania was named on the All-East first defensive team, while Teammate Bob Evans, recently elected captain, was named on the second offensive team.

HORSE RACING

SETH SEZ,

Horses that impressed me and appear ready for the winners circle in the very near future:

AT FAIR GROUNDS

OCAL BAND—Never better
MIDYETTE—At top
MAGIC CHAPELL—Finished fast
JACKTOWN—Must improve
NOLA HAIR—Ready to go on
DICKIE BOY—Will be doing
SILENT MIRTH—Worth watching
VERONA SAND—Likes track
OUR FREEDOM—Fobbed by clockers
SEASONED—Well prepared
MARYMISHEL—Razor sharp
GRANITE FLYER—Last, a pip

AT TROPICAL PARK

HYPHAIR—On edge
WARNED OVER—In pink condition
SAXIFRAGE—Almost ready
ALLEGRO—Flashy dangerous now
MUZLOT—Likes track
VIRGINIAL—Ready to go
SUNGLOW—Recent efforts good
KENTARIO—Will get going here
MR. GREENWOOD—Overdue
BORDEAUX—Ready for route
DOBOCURA—Will be prize
PRICESCOT—Is clever hands
MINGO—Fit
MONSOON—Fast stepper ready
MASTER RINGMASTER—Ready
POISON ARROW—Will be trying
JOSHUA—Should be right here

AT CHARLES TOWN

VARY ANN—Fast
SADLE SPEED—Go cider
SAGGING PARADE—Ready for best
JOLLY—Bears watching
GOLDEN DEW—Sharp and ready
BAY GREEN—Worth a fiver
PHANTOM JINKS—Ready
PINEFOREST—Has improved
DAZZLE DUST—Set to click
SWEET HAIR—Will convert even
MR. FLIP—Leader's high here
POWDER PASS—Sure speed
MIASCANDAL—Flatter ready
ON THE WING—Good workout
BYE BINGER—Sure to go

ELMER LIEPMAN
(2 Doors Above Wilson)
1705 PENNA. AVE.
SERVING YOU FOR 42 YEARS
The POLO

Bold sweeping lines, smartly belted back in the finest velours.
from $45 up
LIBERAL CREDIT
Come In and Open a Charge Account!

Newcombe's Fate Up to Army SG

NEWARK

Don Newcombe's draft eligibility is up to the Army Surgeon General, it was learned here Wednesday.

The Brooklyn Dodgers star pitcher, a spokesman at First Army Headquarters in New York said, has a kidney condition which puts him in the category of "borderline" 4F or 1A case.

The First Army officials passed along the decision to draft or reject Newcombe to the Pentagon in Washington. This is not "unusual" in "borderline" cases.

Newcombe, the report from New York said, will not have to undergo another physical examination.

The Surgeon General will base his decision on the pitcher's previous medical history and what the Army physicals he has already taken have revealed.

Meade Quints In Night Double Bill

FORT MEADE—A twin-bill featuring this post's two basketball quintets are scheduled for tonight (Friday) in the Field House here.

Fort Meade's MBTC club will take on the Glenn L. Martin Bombers in the first game, with the Generals meeting the touring 505th Airborne Regiment quint from Fort Bragg, N.C., in the nightcap.

The first game of the doubleheader will begin at 7 p.m. with the second game following at 8:30 p.m.

Lincolnette Girls Launch Cage Season

WASHINGTON

The Southeast Lincolnettes, defending Recreation Department girls' champions in Regions G through K, opened their 1951-52 season against the Trooperettes, Dec. 4, in Randall Rec.

The Lincolnettes posted a brilliant 25-2 record last season, including trips to the Washington, Francis, and city-wide tournaments in Rannekev gym.

Team Members

Members of the Lincolnettes' team are Juanita Burke, Jean Hamilton, Audrey Williams, Ida Shaw, Doris Hamilton, Shirley Holmes, Gloria Williams, Lillian Cherry and Connnella Judd.

The team is coached by Ben Wright.

J. BROWN'S LOAN OFFICE
Two-Fire New Address
17 N. Liberty St
30 Years at 213 W. Baltimore St.
LIBERAL LOANS AT LOW RATES
See Us for the Best Values in Town on
DIAMONDS JEWELRY
CAMERAS
MUSICAL INSTRUMENTS
SILVER MISCELLANEOUS

FINAL DICKINSON RATING STANDINGS

	W.	L.	T.	Tow	Pct	Fdl	Sdw	Sdl	Sdt	Pts	Opp.	Pct.
FIRST DIVISION												
Dunbar (W)	6	1	0	1	1	4	0	1	0	177.5	8	22.18
Dunbar (B)	4	2	1	3	1	0	1	2	0	152.5	7	21.8
Bates	4	1	1	1	1	3	0	0	1	137.5	6	21.38
Carlson	4	2	0	1	0	2	2	0	0	147.5	6	18.4
Phelps	4	2	1	0	1	2	0	0	1	125	7	17.8
SECOND DIVISION												
Armstrong	3	4	0	1	0	4	2	0	0	110	7	15.7
Douglass (B)	1	4	2	1	1	2	0	1	1	108	7	15.0
Carver (B)	1	5	0	0	1	1	0	1	0	95	7	13.5
Parker-Gray	0	5	0	0	0	4	0	1	0	60	5	12.0

How to stretch your whiskey buying dollar
Get the most for your money—in spite of increased whiskey taxes.
Always get PM!
Taste this true whiskey value and see for yourself why PM is your best blend buy!
$3.94 4/5 QUART
$4.85 QUART $2.49 PINT
for your Pleasant Moments ask for PM tonight

NATIONAL DISTILLERS PRODUCTS CORP., NEW YORK, N.Y. BLENDED WHISKEY. 86 PROOF. 67½% GRAIN NEUTRAL SPIRITS.

BASKETBALL
GAME TONIGHT
DEC. 7
EWD. P. HURT GYM
Hillen Rd. & Arlington Ave.

MORGAN vs. ABERDEEN
STATE COLLEGE PROVING GROUNDS
MAIN GAME 8:30 P.M. PRELIM. 7 P.M.
GENERAL ADMISSION - (Tax Incl.) $1.00
SCHOOL STUDENTS - (Tax Incl.) - 50¢
NEXT HOME GAME
TUESDAY, DECEMBER 11th
MORGAN vs. LINCOLN
STATE BEARS UNIV. LIONS
EDW. P. HURT GYM – MAIN GAME 8:30

Smoked a ROYALIST lately?

What a taste-treat! Royalist blend of choicest tobaccos . . . Royalist fragrance and mildness—now better than ever! Smoke it—you'll like it!
RIGHT 10c
EARL S. BLUNT 2 for 20c
DUKE 15c
PREMIER 20c
GRAYSKY BROS., INC.—NYC.—PHILA.
F. A. DAVIS & SONS, BALTIMORE, MD.,— DISTRIBUTORS

There's a barrel of quality in every bottle of Old Quaker

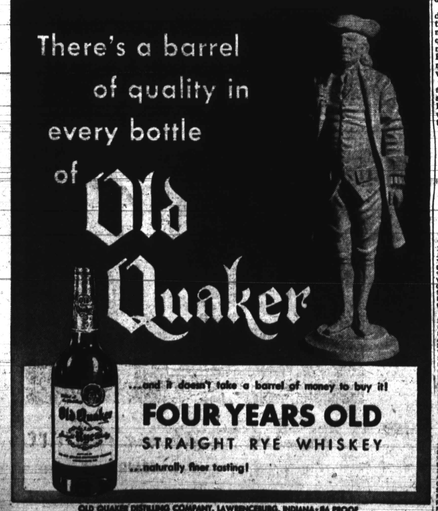

...and it doesn't take a barrel of money to buy it!
FOUR YEARS OLD
STRAIGHT RYE WHISKEY
...naturally finer tasting!
OLD QUAKER DISTILLING COMPANY, LAWRENCEBURG, INDIANA • 86 PROOF

FEEL YOUNG—FEEL SPRY—FEEL GOOD
TAKE MANTONE
IDEAL TONIC FOR MEN and WOMEN
FOR SALE AT ALL DRUG STORES

Always Welcome
The Famous Imported SPORTSMAN'S FLASK

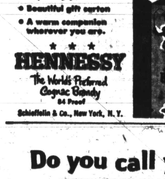

• True Cognac Brandy
• Imported from France
• Popularly priced
• Beautiful gift carton
• A warm companion wherever you are.
★ ★ ★
HENNESSY
The World's Preferred Cognac Brandy
84 Proof
Schieffelin & Co., New York, N. Y.

SUITS OVERCOATS
Made to Order
NEW STOCK
No Branch Store
DIRECT FROM THE MAKER
UNION WOOLEN MILLS
Established 1918
901 N. NORTH AVENUE
Near Linden Ave. Open Evenings

Do you call yourself a "Man in the Street"?
This country depends on the "man in the street"—for the effort that makes the country great; for the state of mind that keeps things right side up.
The "man in the street" typifies the El Producto smoker—he knows that El Producto's all-day-long mildness and intriguing taste does something for his state of mind. He knows, too, that El Producto gives him more for his money.
What is more, he knows that El Producto tastes right every time. That is why he usually has a pocketful with him.
for real enjoyment
BOUQUET 2 FOR 25c
PURITANOS FINOS 15c

EL PRODUCTO
MILD CIGARS

'Take A Good Look, Doc!'

Doctor Vincent Nardiello gets the "Inside" story on Paddy DeMarco, as Sammy Saddler looks on, during weigh-in and examination. The two fighters meet tonight (Friday), in a 10-rounder at Madison Square Garden, for a over-weight, rubber-match.

Saddler Faces Paddy Tonight

Winner May Get Shot At Carter

NEW YORK — Sandy Saddler, world Featherweight champion, and Paddy DeMarco, Brooklyn's leading contender for lightweight honors, will attempt to settle a three-year-old feud in the 10-round main event in Madison Square Garden tonight (Friday) The bout will be slambast, beginning at 10 o'clock.

A sensational eight - rounder, a return bout between Jimmy Herring, of Goose Park, and Artie Diamond, Hidden Village middleweight, will top a standout supporting card.

Randall (Shooter) Starkey, lanky light-heavyweight from Pittsburgh, goes against Billy Roberts, of Brooklyn, in one six, and another six has Lulu Perez, Brooklyn's promising featherweight, against the peppery Al Grastiano, also of Brooklyn. Two fours round out the program.

This is a key bout for Saddler, who has announced his intentions of filing a claim on Jimmy Carter's lightweight title.

Saddler lost to De Marco in Milwaukee on Aug. 27. It was the second meeting between the pair and left coon to debate the possibility that De Marco has the Indian sign on Sandy even though Saddler won the first clash on Oct. 28, 1949, a ninth - round technical knockout over De Marco when Paddy suffered a badly cut eye.

Saddler, 25, in 139 fights, has won 128, scoring 89 knockouts.

He has suffered defeat only nine times, and has had two draws, one of them with Jimmy Carter. He has won 11 of 12 fights this year. His lone loss to De Marco. He scored a ninth-round knockout over Willie Pep in a title defense on Sept. 26.

The 23-year-old De Marco has an 11 - fight winning streak. He defeated Eddie Chaves on Nov. 16. Earlier, he topped Saddler, Arthur King, Eddie Gloss, Jimmy Richmond, Harry La Sane and Enrique Relanos, making it seven straight this year.

He has had only five setbacks in 66 fights. He had one draw, and seven knockouts.

Bantum, Barnes Prep Meade Pugs

FORT MEADE — Sgt. Walter Bantum of Baltimore, former Army champion and one-time pro light-heavyweight champion, is training members of the boxing teams here.

Bantum, formerly in the Terry More stable, is being assisted by PFC Ray Barnes, world's 9th ranking middleweight.

College Basketball

CIAA

West Virginia State 70, Virginia Union 53

Fort Meade Medics 74, Howard 58
Shaw 68, A. and T. 61

Mixed

Notre Dame (Entee Shine, Joe Bertrand) 71, St. Thomas 37
Siena (Billy Harrell) 55, Manhattan (Junius Kellogg) 53
American . (Clyde Freeman) 67, Fort Meade 52 Catholic (Harold Freeman) 62, Bridgewater 67

Bowling Scores

SOCIAL SECURITY MEN'S LEAGUE (Team Standings)

	W.	L.
Screwballs	40	2
Rile Hawks	38	10
Clippers	21	21
Rinkeystinks	17	23
Rocket 88's	17	23
Wolfpacks	16	24
P-51's	15	25
Spoilers	13	27

RINKEY DINKS—Davis, 91, 83, 85; Blind, 85, 85, 85; Tucker, 87, 87, 87; Blind, 85, 85, 85; Blind, 85, 85; TOTAL—868, 848, 850.
Portman, 117, 102, 102; Smith, 109, 117; Jeffer C., 102, 138, 97; Jefferson, J., —, 108, 94; Blind, 85, 85; Blind, 85, 85, 85; TOTAL—452, 597, 422.
CLIPPERS—Watkins, 84, 106, 98; Blind, 85, 85; Jackson, B., 95, 107; Blind, 85, 85, 85; Brooks, 103, 84; TOTAL—447, 475, 450.
SPOILERS—Savage, 81, 102, 107; Blind, 85, 85; Wiggins, 109, 94, 92; Blind, 85, 85; Blind, 85, 85, 85; Roberts, —, —, 119; TOTAL—436, 451, 492.
P 51's—Stewart, 91, 113, 95; Brown, 85, 79, 97; Burnside, 99, 83, 83; Blind, 85, 85, 85; TOTAL—448, 445, 450.
WOLFPACKS—Quarte, 98, 86, 83; Blind, 85, 85, 85; Blind, 85, 85, 85; Blind, 85, 85, 85; TOTAL—440, 426, 426.
ROCKET 88's—Pearn, 88, 85, 92; Sutton, 119, 87, 92; Sasten, 91, 132, 110; Blind, 85, 85; Lawrence, 97, 131, 97; TOTAL—461, 558, 476.
Blind, 85, 85, 85; Lawrence, 98, 90; Lawson, 93, 94, 88; TOTAL—356, 359, 358.
SHIFT MIXED LEAGUE (Team Standings)

Team No.	W.	L.	Pts.
1	22	18	24567
2	21	11	24493
3	20	13	24323
4	19	14	24267
5	14	19	23603
6	14	19	23564
7	7	27	23473
8	6	28	23267

TEAM No. 2—Myers, 90, 94, 94; Thornton, 78, 88, 88; Edwards, 89, 74, 85; Brown, 112, 129, 129; Blind, 85, 85, 85; TOTAL—437, 438, 484.
TEAM No. 3—Newell, 94, 96, 94; Jefferson, 77, 79, 87; Lewis, 71, 82, 85; Wilson, 87, 85, 85; Blind, 85, 85, 85; TOTAL—448, 450, 436.
TEAM No. 1—Mitchell, 73, 79, 77; Wilson, 87, 100, 100; Lawson, 96, 96, 131; Blind, 85, 85, 85; Blind, 85, 85, 85; TOTAL—398, 418, 448.
TEAM No. 6—Rice, 97, 82, 90; Bailey, 81, 93, 90; Blind, 85, 85, 85; Blind, 70, 70, 70; Blind, 85, 85, 85; TOTAL—393, 400, 418.
TEAM No. 4—Reid, 85, 83, 84; Ormond, 87, 91, 89; Berry, 107, 84, 94; Wesley, 99, 104, 81; Reid, 85, 102, 93; TOTAL—446, 444, 431.
TEAM No. 5—Dancy, 71, 94, 87; Batts, 89, 99, 102; Dover, 100, 86, 81; Watkins, 120, 100, 108; Fortune, 92, 122, 112; TOTAL—472, 503, 501.

Major B

FIVE SPARES—Cooke, 138, 106, 161; Hayes, 123, 94, 106; Blind, 90, 90, 90; Mackey, 91, 91, 101; C. Stanley, 96, 96, 138; TOTAL—538, 581, 595.
TIGERS—Bryant, 114, 109, 117; Dukes, 101, 88, 108; Mackey, —, 110, 118; G. Brown, 119, 106, 95; J. Brown, 84, —, —; Hunter, 118, 138, 106; TOTAL—516, 544, 536.
IMPERIALS—Wallace, 115, 115, 142; Jones, 1-3, 97, 1-1; Murray, 89, 89, 1-3; Jones, 96, 1-2, 112; White, 1-3 1-3; TOTAL—483, 518, 533.
COOPERS—Carter, 114, 113, 118; Blind, 90, 90, 90; Blind, 90, 90, 90; Blind, 90, 90, 90; Myers, 84, 84, 84; TOTAL—477, 466, 462.
ROCKETS—Myers, 114, 113, 113; Stewart, 97, 114, 114; Brown, 81, —, —; C. Brown, 119, 106, 97; J. Brown, 107, 127, 90; Palmer, —, 110, 107; TOTAL—518, 660, —.
KILLERS—Brown, 102, 95, 121; Murray, 87, 108, 108; Charles, 107, 133, 98; Jones, 97, 97, 97; Scott, 108, 130, 118; TOTAL—511, 663, 596.

Major A

MILLER HIGH LIFE—Fathers, 106, 108, 109; Ashton, 118, 91, 93; Owens, 99, 110, 111; Woods, 109, 108, 123; 99, 110, 111; Woods, 109, 108, 137; Brown, 135, 104, 104; TOTAL—564, 514, 576.
DANNYS TRAY—Hayes, 112, 103, 98; Webster, 89, 101, 90; Lansky, 98, 103, 90; Webster, 93, 97, 113; Webster, 108, 100, 93; TOTAL—497, 508, 494.
JULES MEN STORE—Green, 108, 113, 130; Wiggins, 115, 97, 107; Murray, 87, 98, —; Carter, 148, 93, 110; Scott, 107, 1-4, 93; Paige, —, —, 96; TOTAL—565, 505, 536.
APCO—Gaither, 90, 96, 98; Bell, —, —; Mooney, 109, 106, —; Lee, 99, 119, —; Simmons, 97, 97, 97; Robinson, 94, 94, 94; TOTAL—489, 512, 501.
STRAND—Myers, 103, 104, 109; Brown, 96, —, —; Brown, 112, 114, 97; C. Stanley, 123, 123, 107; J. Williams, 106, 111, 123; Stewart, —, 138, 99; TOTAL—540, 590, 531.
MACULLOM INN—Mosley, 107, 114, 108; Hunter, 93, 94, 104; Rhyne, 88, 108, 108; Jones, 81, 113, 108; Bell, 116, 113, 103; TOTAL—497, 507, 530.
HAD-A-COL—Jones, 101, 101, 101; Ball, 127, 126, 96; Ford, 102, 102, 102; Dandridge, 102, 102, 102; Campbell, 126, 120, 102; TOTAL—558, 553, 503.
ALTA VISTA—Hayes, 102, 98, 128; Norris, 126, 116, 104; Scotland, 104, 102, 111; Jones, 102, 102, 102; Bates, 102, 102, 102; TOTAL—536, 562, 591.
Blind, 85, 85, 85; Blind, 85, 85, 85; Grant, 138, 98, 108; Dancy, 117, 148, 124; Dorsey, 102, 111, 102; Stanley, 131, 108, 141; TOTAL—591, 550, 562.
KEGLERS—Lockett, 108, 102, 102; Blind, 118, 118, 118; Smothers, 127, 133, 134; Goodwyn, 102, 102, 102; Saddleback, 102, 148, 144; TOTAL—1,060, 748, 726.

Bowling News

By GEORGE STAINBACK

Well, here I am back again with the latest bowling news of the week!

The Strand broke its long losing streak by defeating Hotel Dunbar 2 games out of the set. With the addition of Reed and Sellant to the lineup, the team like begun to click.

Frolic Cafe split even with Bell's Morticians who had been promised a treat if they shut out the Frolic. After rolling a ten-hundred game the stack cooled off. W. Moore

CHRISTMAS FUND BENEFIT:

Newby, Marshall In Rematch, 11 Rounds

A punch - paring that local fight fans can't seem to get enough of will hold sway in the Coliseum ring Monday night, Dec. 10, for the third time when the Squires A.C. tosses Tex Newby and Eddie Marshall, roughtoun light heavyweights, together again.

The boys tangle first in September. It was the fastest-slugged of the season here, with Newby winning by a technical kayo in the fifth round.

Both Marshall and the fans yelled for a rematch. They got it two weeks ago and Eddie, a Capitol Heights, Md., walloper who has become very popular here, made good to even the series.

But the 10-round decision he took was not only extremely narrow but gained on a split vote. So, of course, Tex and more of the fans immediately set up a howl for another go-round.

They're getting it. And to try to break the deadlock, Squires promoter Benny Trotta and Sam Fannino have scheduled the fracas over an odd 11-round distance.

The fight fiesta is being staged as a benefit for a Christmas Party fund for underprivileged children. To increase its attractiveness, Matchmaker Sylvan Bass is employing up an undercard liberally studded with top local scrappers.

In the semi-windup he has listed another return bout. It brings together Jimmy McAllister, erstwhile featherweight contender, and Jesus Compos of New York. Jimmy took a six-round decision from Compos in a sparkling bout on the Joe Louis - Jimmy Bivins card at the Stadium in August.

In two prior starts here, Jesus had pleased Baltimore fans in fine ten - rounders with Elmer Barkdale and ex-champion Willie Pep.

Bass also plans to show Walter Brown, lightweight, and Don Braum, welterweight, two of the city's best current youngsters.

Service Center
OVER 30 YEARS EXPERIENCE
SHACKLEFORD
Buick Service Corp.
1410 N. MONROE ST.
LA. 1114

DO YOU LIVE IN CHERRY HILL?
CALL CURTIS 4200 OR 4200
BROOKLYN LIQUORS
The Friendly Store
5525 S. HANOVER STREET
For Your Favorite Brand
BEER — WINE — WHISKEY
Free FREE Delivery
SID CHALKEN, Prop. Phone: 25

MAKE A DATE TO SKATE
STAR ARENA
1634 PENNSYLVANIA AVE.
Under Expertly Trained Personnel
SCHEDULE
WEDNESDAY—8 to 11 P. M.
THURSDAY (Date Night) 70c (Total)
(60c for you—10c for your date)
FRI. 8 to 11 P.M.; SAT. 8 to 11 P.M.
SUNDAY 8 to 11 P.M.
MATINEE—Saturday & Sunday—2 to 5 P.M.
ADMISSION (Adults) 50c
CHILDREN 25c
GENERAL ADMISSION 60c
Clamp Skates Included With Admission
SHOE SKATES ..... 50c extra
HALL AVAILABLE FOR RENTAL

Service With A Smile
ATLANTIC
• TIRES – BATTERIES
• ACCESSORIES
• HI-ARC & WHITE FLASH GASOLINE
• WASHING – POLISHING
Fred G. Koehler
1400 W. NORTH AVE.
At Woodbrook—MA. 1078

Duck Pin Bowling
or TEN PINS GANG UP FOR BOWLING PLEASURE!
Get a gang together for keen fun and friendly competition. Join the throngs who come to STRAND and TANEY for real recreation and relaxation.
TEAMS, CLUBS, INDIVIDUALS
for Reservations Phone MA. 9222
Kip Carter, Mgr. Walter E. Hunter, Prop.
• Children under 16 can bowl when with adults.
INSTRUCTIONS GIVEN AT ALL TIMES
STRAND Bowling Alleys
1321 PENNSYLVANIA AVE. MA. 9222
AND TANEY Recreation
2116 EDMONDSON AVE.

Grandma said use so many berries.
Grandma said use so much sugar.
Grandma said lay it away for so long.
We follow grandma's recipe step by step to bring you a blackberry wine that brings back golden memories.

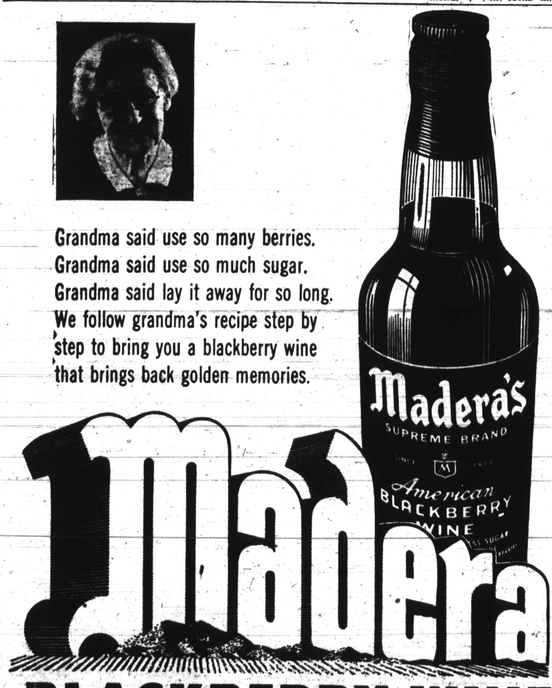

Madera
BLACKBERRY WINE
Supreme Quality . . . Costs No More
ANOTHER QUALITY PRODUCT OF THE MADERA BONDED WINE & LIQUOR CO. OF BALTIMORE, MARYLAND

ALL... every drop!
SMOOTH and MILD!

Say Seagram's and be Sure
of the smoothest, finest 7 Crown ever bottled
Seagram's 7 Crown Blended Whiskey. 86.8 Proof. 65% Grain Neutral Spirits. Seagram-Distillers Corp., N.Y.