IRVIN HENSON
719 Pulaski Street
Number in Family—3

BERNARD TIMMONS
1627 Moreland Avenue
Number in Family—5

LOUIS SMITH
562 Baker Street
Number in Family—5

WILLIAM CAMPBELL
652 Pitcher Street
Number in Family—9

URIAH LYNN
823 N. Carey Street
Number in Family—3

CHARLES QUEEN
1336 Whatcoat Street
Number in Family—2

CLYDE S. W. BLAND
2227 Madison Avenue
Number in Family—4

GILBERT SYDNOR
1037 Stricker Street
Number in Family—4

LOUIS VENEY
1317 Madison Avenue
Number in Family—3

LESLIE PITTMAN
704 Redwood Street
Number in Family—5

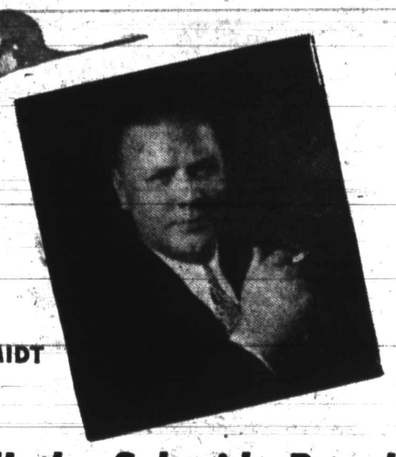
CARL SCHMIDT

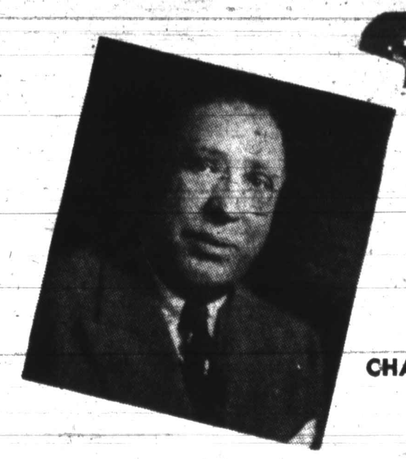
CHARLES SCHMIDT

ERNEST GIBSON
1104 N. Fulton Avenue
Number in Family—3

DAVID FERGUSON
2027 Bentalou Street
Number in Family—2

OTIS BROWN
1821 Lexington Street
Number in Family—2

From all the Schmidt Bread Family... To ALL of you...

Season's Greetings...

May the festive table you serve this Chistmas time represent the joy and happiness that all of us pray for, and may it abide with you for many, many years.

LEROY FAULCON
809 N. Mount Street
Number in Family—5

MATTHEW BROOKS
2468 Woodbrook Ave.
Number in Family—5

. . . at Christmas and all year through . . . Ask for, insist on Schmidt's OLD HOME BREAD in the Pantry Package.

It's Baltimore's Finest!

SCHMIDT BAKING CO., Baltimore, Md.

LLEWELLYN HENRY
804 N. Stricker Street
Number in Family—2

ROBERT FORD
170 N. Monroe Street
Number in Family—8

EDWARD DIGGS
5710 Condon Lane
Number in Family—8

EDWARD DOWNS
1012 W. Lafayette
Number in Family—3

ROBERT DORIN
2224 Druid Hill Avenue
Number in Family—2

JAMES WASHINGTON
1813 Arunah Avenue
Number in Family—4

F. LEE COUSINS
1834 Presstman Street
Number in Family—2

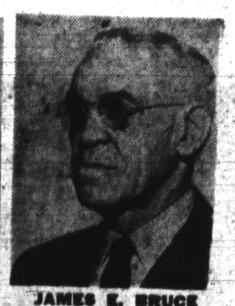
JAMES E. BRUCE
1739 McCulloh Street
Number in Family—4

JOHN W. HOLLEY
1141 N. Stricker Street
Number in Family—7

BERNARD R. THOMAS
5 N. Carey Street
Number in Family—2

WILLIE YATES
1016 N. Gilmor Street
Number in Family—6

REV. CHAS. C. TURNER
817 W. Fayette Street
Number in Family—4