Richmond, Va. Youth Gets Mus. M. From Eastman

RICHMOND, Va. — Leon E. the Eastman School of Music, Rochester, N.Y., on June 8.

Mrs. & M. Thompson of Richmond, Mrs. Thompson received the B.S. was awarded the Master of Music degree from Virginia State College. degree in theory-composition from Hampton Institute, Hampton, Va., music education in 1948. While at Virginia State, he was an honor student and recipient of several awards and scholarships for citizenship and scholarship.

In 1948, he was awarded a scholarship by the American Ethical Society for his work study in New York City. The following year he was elected to the executive board of the National Students Association and for two years, was one of the two colored persons on the board, which represented all the colleges and universities in the U.S.

Many Extra Activities

The student council, student Christian association, band, orchestra and choir are among the organizations in which he held membership while at Virginia State.

After graduation from Virginia State, he became director of instrumental music in the public schools of Raleigh, N.C. This position entailed planning, teaching and supervising the instrumental music program for both elementary and high schools.

Mr. Thompson also attended Ohio State University. During his matriculation at the Eastman School, he studied, in addition to the prescribed course of study, composition with Wayne Barlow and Howard Hanson, the Director of the school; conducting with Paul White, associate conductor of the Rochester Philharmonic Orchestra; trombone with Emory Remington, where students are playing in the top symphony orchestrain the country.

Composed R2YC March

In addition to having his "Suite for Band" played at the Eastman School Festival of American Music, several smaller works have received performances, including a suite for organ and solos for clarinet, flute, trombone and piano.

TheVirginia State College band premiered his "ROTC March," written for and dedicated to the ROTC at Virginia State College.

Out of over 500 applicants, he has been selected among 50 to study conducting this summer with Pierre Monteux, world famous conductor and pioneer of modern music.

Mr. Thompson is the first colored person to be selected to study with Mr. Monteux.

Mr. Thompson holds membership in the American Guild of Organists and the Omega Psi Phi fraternity and was this year's recipient of the Charles Drew Memorial Scholarship awarded by the fraternity to members with high scholarship who are studying for advanced degrees and doing work in research or composition.

At Sparrow's Sunday

Dinah Washington will headline the entertainment at Sparrow's Beach this Sunday along with Milt Larkins Orchestra and the X-Rays. The July 4 features will be the Cardinals along with Larkins's orchestra and the X-Rays.

You can't drink "whiskey words"

No outpouring of words can prove a whiskey to be fine tasting. Real proof comes when you try it. Then Melrose Rare shows its excellence—not in words, but in taste! The taste that comes only from blending fine 6 year old whiskies and choice grain neutral spirits.

"Pay a little more, Drink a little less, Treat yourself to the very best."

MELROSE RARE
$4.79 4/5 QT. $3.04 PINT
Plus local sales tax
BLENDED WHISKEY: 90 PROOF, 60% GRAIN NEUTRAL SPIRITS. GIN: 90 PROOF, DISTILLED FROM 100% GRAIN NEUTRAL SPIRITS. MELROSE DISTILLERS, INC., N.Y.,N.Y.

MARYLAND

SUPER-DUPER JULY 4th WEEK-END!
SPARROW'S BEACH
THE SEASIDE PLAYGROUND
BOX 266, ANNAPOLIS, MD.
IN PERSON — FRIDAY, JULY 4 — THE CARDINALS WITH MILT LARKINS' ORCH. AND THE X-RAYS!
IN PERSON — SUNDAY, JULY 6 — Sensational DINAH (Queen of the Jukeboxes) WASHINGTON WITH MILT LARKINS' Orchestra AND THE X-RAYS!
BATHING FISHING BOATING DINING
Accommodations for Sunday School and Church Picnics.
Special Rates to Parties and Clubs
Tourist Cabins — Modern Facilities Provided.
Beard and Lodging
EXCLUSIVELY OWNED AND OPERATED BY NEGROES
MRS. FLORENCE C. SPARROW, Pres.
J. A. WISEMAN, Mgr. Annapolis 5088
RESERVATIONS: @ RICHMOND AREA — C. Cabby, 300 Decatur St. @ BALTIMORE AREA — John W. Bowens, 1512 McCulloh St., MA. 9580-J.

ANOTHER BIG ATTRACTION
CARR'S BEACH SUN. JULY 6
ANNAPOLIS
THE "HEAVENLY FATHER" Edna McGRIFF
GRIFFIN BROS. "WEEPIN' & CRYIN'" ORCHESTRA
"LITTLE RED ROOSTER" MARGIE DAY
IVORY JOE HUNTER "WHEN I LOST MY BABY I ALMOST LOST MY MIND" ORCHESTRA
For Bookings of Picnics and Amusements — S. W. Dinkins, 909 U Street, N.W. — DUpont 2651

AFRO VACATION GUIDE

NEWARK, NEW JERSEY
Visiting in Jersey? Stay at Newark's Newest... The RIO PLAZA HOTEL
Modern Rooms — Day or Week — Transients Accommodated
92 SO. 13th ST. HU. 3-9679 NEWARK, N. J.

ATLANTIC CITY, N.J.
While in Atlantic City FOR THE TREAT OF YOUR LIFE Visit BROWN'S RESTAURANT
21 N. INDIANA AVENUE
DELICIOUS HOME COOKED MEALS • FISH • CAKES • HOT ROLLS
REASONABLE PRICES MRS. MARBEAN BROWN, Prop. (now owner)

CAPE COD, MASS.
CAMP TWIN OAKS
An outstanding Summer resort. On Cape Cod at Kingston, Mass. Fine food, comfortable beds, hot and cold running water & baths in every cottage. Home private Restaurant serving Dining, swimming (Ocean Beach), tennis, shuffleboard, horseshoes, ping pong, pool room, television. Rates $35. up. 5th. room board. 1 week free.
Take train to South Station in Boston, change to train for Kingston. Meet or take Plymouth Bus at Greyhound Terminal. Phone Boston or Cliquot 7-9-7-0 Collect.
For further information write Mrs. S. M. Woodward, Camp Twin Oaks, Kingston, Mass. or Call Kingston 659.

PLEASANTVILLE, N. J.
PINE ACRES Country Club
WEST PLEASANTVILLE, N. J.
Modern Cabins, South Jersey's Finest. 10 Acres. 9 Miles From Atlantic City
WINE — DINE — DANCE
SWIMMING. BICYCLE RIDING. HORSE-BACK RIDING. TENNIS COURTS. CROQUET. PICNIC GROUNDS.
I. HENRY GRAVES, President
RANDOLPH BRODIE, Vice Pres. & Treas.
JESSE PAYNE, Secretary and Manager
HENRY HARRIS, Director
See Rose Sign at Carroll's Circle at Black Horse Pike.

NEW YORK
NOTCH MOUNTAIN HOUSE
REX A. HUNTER, M.D.
20th Anniversary Year
Catskill Mountain Park Resort
Modern Fireproof Main Hotel Service, plus 3 Good Meals Served Family Style.
Archery, horseshoes, riding, volleyball, swimming and fishing on premises. Tennis, other sports plus recreation hall and indoor games.
Railways or Greyhound bus to door.
FOR CHILDREN: Hillbottom Lodge (Adjoining Notch Mountain House)
Ages 5 to 12
Nurse—Counselor on 24-hour duty. Instructors—Arts, Crafts, all Sports.
Reservations:
WILMA LEGG, 721 Sterling Pl. Brooklyn 16, N. Y. UStar 7-9084

PHONE 4-2050 OPEN ALL YEAR
EMMA NORRIS CARTER, Prop.
HOTEL NORRIS
ROOMS
Special Weekly Rates, Deposit Required
130 N. N. CAROLINA AVE.
3 BLOCKS FROM THE BEACH
ATLANTIC CITY, N. J.

Coming to Atlantic City? Stay at VILLANOVA HOTEL
1124 Drexel Ave. Atlantic City, N.J.
Open year round—Day and Night. Rooms cold —heating water
Mr and Mrs TEDD COLEMAN, Props.
PHONE 4-0487

NEW YORK
Travelguide
"VACATION & RECREATION WITHOUT HUMILIATION"
At your local book or dept. store, or send $1 to TRAVELGUIDE Box 63 RADIO CITY STA., N. Y. 19

OCEAN CITY, N. J.
Spend Your Vacation at EDNA MAE'S COTTAGE
Down Your Street
Modern Housekeeping Rooms
Reasonable Rates — Call for Reservations
801 WEST AVENUE
OCEAN CITY, N.J.
Phone 0929

Spend your vacation in a quiet, dignified, restful atmosphere
CHRISTIE'S LOUNGE
CLEAN, COMFORTABLE ROOMS
RECREATION ROOM — BEVERAGES
Just 4 miles From Atlantic City
304 ADAMS AVENUE
Pleasantville, N.J. - Phone 3754
CHRISTIE SANDERS, Prop.

In Atlantic City It's LIBERTY HOTEL
1519 BALTIC AVE. B-1184
All rooms with private bath, telephone and radio. Fireproof.
"Open all year"
Write or Phone for Reservations and rates.
Also our special Honeymoon Plan

HOTEL ALBRIGHT
Open Yearly — Reasonable Rates
CLEAN ROOMS
MAKE YOUR RESERVATION EARLY
Also Cater to Bus Excursions
Write and Parent Will Be Furnished Per Person Rate Upon Request
Hotel Albright, Tony Boscarolo, Prop.
7th N. VIRGINIA AVENUE
Atlantic City, N.J. Cliff 6-1804

WASHINGTON, D.C.
The Marina
"The Restaurant Beautiful"
ULTRA MODERN SEA FOOD RESTAURANT
COCKTAIL LOUNGE DESIGNED BY JOHN FOX
Phone 9-Name 9100
1211 "YOU" STREET, N.W.
WASHINGTON, D. C.

MARYLAND
Phone Lafayette 1490
IDEAL RESTAURANT AT YORK HOTEL
1200 MADISON AVENUE
at Dolphin Street
Baltimore 17, Md.
LEGAL BANQUET'S
Owner - Manager

WILDWOOD, N.J.
WHEN IN WILDWOOD STOP AT
J. B. QUARLES BATH HOUSE
(32 Years Serving Vacationers)
HOT AND COLD SHOWERS
Only Colored Bath House in Wildwood
PICNIC GROUNDS — REFRESHMENT BAR
EXCURSIONS WELCOMED
Two Blocks From Boardwalk
Clean, Comfortable Rooms Available
110 W. YOUNG AVE. Phone 3-8234

HOTEL V'ESTA
Wildwood, N.J.
Rooms — Apartments — Home Cooked Food
SEA FOOD A SPECIALTY
Friendly Service
MAKE YOUR RESERVATIONS NOW!
Rev. & Mrs. Daniel A. Scott, Props.
4118 Park Blvd. Phone 3-8892

VIRGINIA
Spend Your Vacation on the Glorious Chesapeake Bay
PARKER'S FREE BATHING BEACH
Located on Route 60 - Next to Seaview Cabins — Restaurant — Bathing — Fishing
OPEN ALL YEAR ROUND
Mrs. S. C. Parker, Prop.
Writing Address:
Route 1, Box 89-A, Newport News, Virginia
Phone: Virginia Beach 732-W-2

NEW YORK
WOODBINE COTTAGE
73 Dickson St., Lake George, N. Y.
Located Foothills of the Adirondack Mountains. Beautiful Lake Region.
Nice Rooms — Modern Cabins
Good Home Cooking
Beautiful Surroundings
We Have Great Offerings Toward a Successful Trip and Pleasant Vacation for You. PHONE 81L
MRS. FLORENCE SPARROW
PHONE — ANNAPOLIS 2088
P.O. Box 266, Annapolis, Md.

THE SHIRLEY "K" HOTEL
COLTON'S POINT, MARYLAND
NOW OPEN FOR ITS
NEW PRIVATE BATHING BEACH
ONLY ONE HOUR OVER THE NEW DUAL HIGHWAY
TO THE FAMOUS VACATION PARADISE
31 Large Outside Bedrooms
Single Rooms With Private Bath
Cuisine Unsurpassed — Prices Reasonable
Beautiful Surroundings
WRITE FOR ILLUSTRATED BROCHURE
PHONE LEONARDTOWN 55-F-2

MASSACHUSETTS
GINDERELLA COTTAGES
36 Forest Avenue Oak Bluffs, Mass.
on Martha's Vineyard Island
overlooking the Atlantic Ocean
INTER-RACIAL
Reduced Rate From September 15th to June 20th
All Inner Spring Mattresses—Fishing, Sailing, Gatherings, Yachting, etc. Rooms with or without Kitchen Privileges for by the week or month.
Ideal For Honeymoon
For Information Call
MRS. DOROTHY W. WHITE
42 Hamilton Ter., N.Y. 31 WA. 6-1139

HOTEL JAMES
228 N. Charles St.—Baltimore, Md.
"In U.S. Service" — 22 modern air-cooled rooms, 12 with private bath. Reasonable rates. Ideal for business men and families.
JAMES WASHINGTON, Mgr. Phone 685-J

BELMAR, N. J.
Seashore Vacation Paradise
RIVERVIEW INN
110 - 8th AVE. BELMAR, N.J.
FIREPLACE, BATHING BEACH, BOATING, BACKS TO BOARDWALK & GAMES FOR YOUNG & OLD
EXCELLENT FOOD, LARGE PORTIONS
Write For Folder & Reservations
MRS. E. JONES, Prop. BElmar 6-0704

MICHIGAN
THE ABALONE HOTEL
DOWNTOWN DETROIT'S FINEST
ADT & ADAMS
IN THE HEART OF PARADISE VALLEY
100 ROOMS — PRIVATE BATHS
RADIO — TELEPHONE IN EVERY ROOM — TELETYPER AVAILABLE
CLEAN — QUIET — COMFORTABLE
RATES $3.00 UP DAILY
WILLIAM E. QUEEN, Mgr.

KINGSTON INN
The Pride of Cape Cod
SPECIAL FOR JULY 4th WEEKEND
JULY 3, 4, 5 — FRIDAY, SATURDAY, SUNDAY
Beautifully located on top of hill overlooking Miles Pond, Kingston and the bay. Five miles from historic Plymouth Rock. Ideal for family vacation. Rooms close to door. Delicious home cooking. Cocktail lounge. Cocktails and wines served with compliments. Shade trees, shrubbery, etc. No Noise or disturbances. Dress as you please. In and out door dancing. Dancing to the music of the best vocalists you ever had. Phone, write or wire.
C. H. HAYES
Kingston, Inc. Kingston, Mass.
Telephone Kingston 710
Telephone Kingston 712

NEWARK, NEW JERSEY
HOTEL COLEMAN
A Large and Fine Establishment
9 Mi. From N.Y. Radios in Every Room
Musical Lounge — Bar and Restaurant
59 Court St., Newark, N. J.
MA. 3-8410

NEW YORK
TERRIFIC VALUE
Your complete New York City vacation planned for you free of charge. Hotel reservations, tours, theatre parties, hotel representations made, theatre and concert tickets arranged. Write or wire for complete information.
DAVIS-WILSON
45 Halsey Street Brooklyn 16, N. Y.

OCEAN CITY, N.J.
WASHINGTON HOTEL
We are pleased to announce the opening of our 21st season
CLEANLINESS — RELAXATION
UNEXCELLED FOOD
BRYDON & BRYDSON
Ownership Management
Reasonable Rates
5th and Atlantic Sts., Ocean City, N.J.
Phone: Day 5811 Night: 5815

ASBURY PARK, N. J.
The Nine Twenty-Six
926 Mattison Ave., Asbury Park, N.J.
OPEN ALL YEAR AROUND
"Ideal Place for Vacationing"
Modern Furnished Rooms
Most Convenient to Shoreline
Write or Phone
AGNES WARREN, Mgr.
Phone Asbury Park 2-8196

PHILIP GILES ENTERPRISES
Idlewild, Mich.
Hotel—Motel—Dude Ranch—Bar—Grill & Amusement Park, all located on the beautiful Idlewild Lake

Rich's Plaza Rooms
35 Bradhurst Avenue
at 145th Street, N.Y.C. "You Can't Miss It"
ALL MODERN CONVENIENCES
Telephone — Radio — Private Bath
Running Water & Maid Service
Special Rates by Day
ADiirondack 4-7300 George Rich, Prop.

HANOVER, PA.
FOREST PARK
10 Big Rides. Skating, Dancing, Picnic Grounds. Free Admission & Parking.
Write — A. KARST, Forest Park, Hanover, Pa. Phone 3-3286

CONNECTICUT
DADD'S HOTEL

ON LONG ISLAND SOUND
Private Bathing Beach in Front of Hotel
BROILED LOBSTER AND SEA FOOD
LARGE ROOMS — EXCELLENT FOOD
Write 2-0273
Beach and Washington Ave.
WEST HAVEN, CONN.
MR. and MRS. RALPH S. DADD, Props.

SEA BREEZE COTTAGES
VACATION-LAND
Recreation: Fishing, Swimming, Boat-riding, Hunting, Dancing, Tennis, Golf, Bowling. Rates No. 20 per day. Cottages with kitchen, bath, hot & cold running water and silk floors. Rep. 3 bdrs. from $25 per week. Inclusive home cooked meals.
Write Reservations to Mr. C. L. Hodges, Prop., 18 — 7th. Pl., Carteret, N. J.
Phone 371

KENTUCKY
The ALLEN HOTEL and GRILL
ONE OF KENTUCKY'S FINEST HOTELS — ALWAYS A ROOM
2516 West Madison St., Louisville 11, Kentucky

NEW YORK
IN THE MOUNTAINS
JUS HAVEN
GREENWOOD LAKE, N.Y.
45 Miles from City
COCKTAIL LOUNGE
ALL SPORTS & RECREATION
Local Bus Stopping Here Two Times A Day
Permanent, Fine Cuisine
Write for Folder & Reservations
Mrs. Doris Jackson, Mgr.

AFRO New 1952 TRAVEL GUIDE
WHERE TO GO! WHERE TO STAY!
Lists more than 300 hotels, guest houses and resorts plus Y.M. & Y.W.C.A.'s. Including Listings for CANADA, B.W.I., HAITI, PUERTO RICO, VIRGIN ISLANDS and MEXICO.
PRICE ONLY 15c IN COIN (No Stamps)
SEND FOR YOURS TODAY!
FREE ROAD MAPS
Specially marked with best route
From .....
To .....
I expect to start .....
I want direct route ☐
Or Scenic Route for pleasure ☐
Alternate return route ☐
Mr. Mrs. Miss .....
Address .....
City ..... State .....
Write:
AFRO Travel Bureau
MRS. MELVINA A. JACKSON, Director
638 N. Eutaw St. Balto. 1, Md.

ON TO VACATIONLAND
BUT DON'T FORGET YOUR AFRO!
In the hustle and bustle of packing for that long awaited vacation, remember to have the AFRO forwarded to you. It will enliven your leisure time and keep you informed of what's happening at home among people you know.
SPECIAL VACATION RATES
UNITED STATES AND POSSESSIONS ONLY
2 Weeks - - 25c 2 Months - $1.20
1 Month - - 60c 3 Months - $2.00
MAIL THIS COUPON TODAY!
NAME .....
ADDRESS .....
CITY ..... STATE .....
EDITION .....
THE AFRO-AMERICAN CO.
628 N. Eutaw St. Baltimore 1, Md.

Grief-Stricken Scout Faints At Rites For Heroic Leader

A 10-year-old boy, who was a member of an ill-fated Cub Scout outing Saturday in which two youngsters and their Scoutmaster were drowned, collapsed Tuesday during funeral services for the heroic Scout leader, who gave his life in a futile effort to save the two boys.

The youth, Edward Brown of the 1200 block McCubbin Ct., had to stop his reading of a Scout geo-lution during the rites when he was overcome with grief. Later, he fainted in the church after viewing the body of his dead leader, Carroll W. Minis.

His mother, Mrs. Dora Brown, said later that the boy had recovered, although he apparently was severely ill during the afternoon. She said that Edward, a 6-B student at Public School No. 116, had been very devoted to his Scoutmaster.

1,100 Attend Rites

A crowd of 1,100 filled Fountain Baptist Church, 1200 block E. Monument St. Tuesday afternoon for the heroic Scoutmaster.

The Rev. Dennis Barrow, pastor of the church, spoke glowingly of the 31-year-old steel worker's church and civic standing, and told of the tragedy at Gunpowder Falls, where James E. Norwood, 10, and his brother, Andrew, 11, members of Cub Pack 224, along with Mr. Minis were drowned in the surging river water.

"When we think of other great heroes . . . when we honor those who sacrificed their lives for others, Mr. Minis will go down in history," the Rev. Barrow said.

Character Still Lives

Looking into the faces of the scores of young Scouts who attended the rites, the minister declared that their Scoutmaster's character "is still living in those young boys."

The Rev. Barrow accentuated the eulogy with the Biblical verse: "Greater love hath no man than this, that a man lay down his life for his friends."

Hundreds of cards and telegrams were acknowledged by Mrs. Dennis Barrow, and Mrs. Brewster Hill read the church resolution. The singing groups of the church also took part in the services.

Scout Executives Present

Boy Scout executives attending the rites were:

Robert H. Heistand, Scout executive for the Baltimore Area Council; Ward Barrick, field director, Baltimore Area Council; Rufus E. Hackett, chairman of the Chesapeake District; Yancy L. Whittaker, field director, Chesapeake District and George Parrish, chairman of the organization and extension committee.

Also in attendance were boys and leaders of Troops and Packs 219, 231, 206, 290, 244, 230, 264 and 224.

The Elliott Snowden Funeral home was in charge of arrangements, and burial was at Mt. Calvary Cemetery.

Mr. Minis is survived by his wife, Mrs. Neva Minis; two sons, John, 23, and Herman, 29, and a daughter, Rosie, 18.

View Last Rites For Heroic Scout Leader

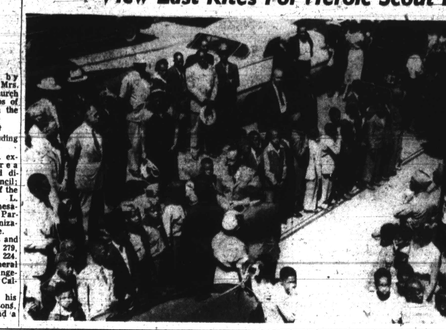

Scout Ceremonies Held For Drowned Brothers

The sympathy of all Northeast Baltimore, was with the Ernest Norwood family Wednesday, as funeral services for their two sons were held at the Faith Baptist Church.

Amid rites and ceremonies performed by Cub Scout Troop No. 224 as well as other local units, James and Andrew Norwood were buried in full scout regalia.

The two brothers lost their lives Saturday while on a scouting trip along the Big Gunpowder River near the Pulaski Highway.

Scoutmaster Buried Tuesday

With their Scoutmaster, the late Carroll W. Minis, the boys drowned while swimming. Services for Mr. Minis were held on Tuesday.

A crowd of over 1,000 persons filled the Faith Baptist Church as the Rev. Simon Wilamson described the brothers as potential pillars of the community." In relation to the tragedy, the Rev. Mr. Wilamson spoke on the topic of 'Watch Your Step."

Active Church Members

The subject he concluded, was one worth consideration by all young folks, in view of the fact that the Norwood brothers lost their lives by not watching their steps at the proper time.

The interest that the boys took in church activities will be greatly missed he said."

Hundreds of telegrams and letters were acknowledged by the Norwood family. Twenty floral wreats; ten for each son, were carried in the funeral procession.

Scout Units Attend

The Norwood rites were attended by local scout officials along with packs 224, 251, 290, 244, 264, 279, and 206.

Officials included Robert H. Heistand, Ward Barrick, Rufus Hackett, George Parrish, and Yancy L. Whittaker. All marched in the funeral procession.

Former classmates of the Norwood brothers were seated throughout the audience, and visibly showed their sorrow over the loss of the youths.

Brothers Attended P.S. 116

Both attended P.S. No. 116. Andrew, the oldest of the two, graduated last June and was expecting to enter Dunbar High in the fall. James was to follow one term later.

The two dove gray caskets were opened entirely for 40 minutes as the audience filed by the funeral home. Outside, approximately 1,000 more persons were unable to gain entrance to the church.

The brothers are survived by their mother and father, a brother, Earnest Jr., and two sisters, Barbara Ann, and Gloria Jean. Interment was in Mt. Calvary Cemetery.

Scoutmaster's Valor Ends In Tragedy

Fellow Scout leaders carry the body of Carroll W. Minis, Scoutmaster of Cub Pack 224, to its final resting place Tuesday. Mr. Minis's valiant effort to save two members of his pack from drowning ended in triple tragedy when all three lost their lives.

Board Maps Attack On Cleric's Suit

Hamilton Opposes Move To Suspend Summer Meetings

WASHINGTON

The District Commissioners have authorized the Corporation Counsel to represent the Board of Education in a civil action brought by the Rev. Smallwood E. Williams.

The suit is based on the refusal of school officials to allow the Rev. Mr. Williams to enroll his son Wallace, in the all-white Wheatley School.

Announcement of the move was contained in a list of communications which the board made public at an organizational meeting on Tuesday.

Named as defendants in the suit are the nine board members, Superintendent Hobart M. Corning, First Assistant Superintendent Harold A. Haynes, Associate Superintendents A. Kiger Savoy and Carl F. Hansen, and Julia C. Taliaferro, principal of Wheatley.

The meeting opened at 10 a.m. with the swearing in of Col. West A. Hamilton as a new board member. Also sworn in as board members were Walter N. Tobriner and Miss Mary H. Parker.

Cast Negative Vote

In one his first actions Colonel Hamilton cast the lone dissenting vote on the question of whether to suspend the regular meetings of the board for July and August.

Despite assurances that special summer months as circumstances dictated, Colonel Hamilton refused to withdraw his opposition based on the amount of work now facing the board.

Blocked Transfer

A special meeting of the Board will be held July 10 and will deal with methods of relieving overcrowded conditions in colored schools. One of the issues to be discussed will be the use of Eliot Junior High School.

(Continued from Page 1)

The Board recently refused Dr. Corning permission to transfer Eliot from white to colored occupancy.

Another problem raised at the Tuesday meeting was the question of whether the Board should hold two meetings a month instead of the present single meeting.

Voting on the question was postponed until the next meeting when Mrs. Velma G. Williams noted that more board meetings were needed to deal adequately with the needs of the colored schools.

Experiment Praised

The Board also acknowledged the receipt of a letter from Frank Coleman, Department of Physics, Howard University, which commended the principals of McKinley High School and Langley Junior High School for conducting the "Langley-McKinley experiment" in human relations in connection with the transfer of Langley to colored pupils.

A report praising the recently completed Spingarn High School and recommending that it be officially made a part of the District's school system was unanimously dopted.

The report came fro mthe Committee on Buildings and Grounds and was the result of an inspection tou. of the schol by top school officials.

Also received and acknowledged was a communication from John B. Duncan, President of the Federation of Civic Associations, which said the Federation had petitioned the B.ard.

To assign Eastern High School to colored pupils and to give permanent adequate facilities for the estimated ress 2,100 junior high school pupils and excess elementary pupils in colored schools in September.

Scout Leaders Hailed By Crowd

Scouts of the Baltimore Area Council, along with nearly 1,100 other persons, filled Fountain Baptist Church and lined the streets outside Tuesday to watch the last rites for Carroll W. Minis, Scoutmaster of Cub Pack 224 who was drowned Saturday in a futile attempt to save two young scouts in an outing at Gunpowder Falls.

'Cut' Escapee Nabbed As He Sleeps

A Jessups "Cut" prisoner who walked away" from a road gang Tuesday was captured at his home by police a day later. Joseph Thornton, a.k.a. "Joe Foot," 28, 1600 block W. Mulberry St., was serving two years for larceny in the Maryland House of Correction, when he decided to take his "stroll."

According to Warden William S. Steiner, Thornton—who entered the prison in March of this year—was considered a "trustworthy prisoner," when he made his escape.

Found Home—Asleep

After receiving news of the man's escape over police teletype, Southwestern district police made a routine check of the prisoner's home address.

When they gained entrance to the Mulberry St. home, the police officers found "Joe Foot" asleep in bed.

Thornton faces an added prison term for the escape.

Prospective Father Held For Attacking Girl, 13

An 18-year-old expectant father was charged in Northwestern Police Court on Tuesday with criminally assaulting a 13-year-old girl several times during the month of May.

The only testimony given during the hearing was by the girl, who said the incidents occurred with her consent, and that she is expecting a baby.

The man, Clarence B. Watson of the 1200 block W. Lexington St., was held without bail for action of the grand jury.

Family Mourns Loss Of Boy Scouts

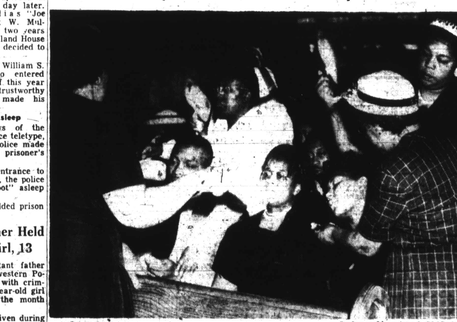

"Cheating" Market Stall Keepers To Be Evicted

Three Lexington Market meat dealers will lose their stalls as a result of Magistrate Helen Brown convicting them of adulterating meat in Housing Court, Tuesday.

Fined $100 each on charges of sprinkling sodium sulphite, a chemical that brings out artificial red color, in ground beef, were:

Eugene Levy, 67, Stall No. N-21

Jack K. Lein, 43, Stall Nos. L-4 and L-7

George Swift, 36, Stall Nos. L-M 12 and 13

Only Levy pleaded not guilty and sought to fight the charges against him in his case. Inspectors William Fox and Abraham Shecter found a large jar partly filled with red food coloring, in addition to the chemically treated meat.

Refuses Leniency

Discounting an impassioned plea for leniency by Levy's lawyer, Magistrate Brown said: "Ignorance of the law is no excuse. Besides the health aspect, there is also the possibility of fraud and deceiving the public."

Both George Swift and Jack Klein calmly pleaded guilty to the charge of putting the chemical in meat they sold to the public.

Utterings resigned sigh, Magistrate Brown declared: "I don't see how the merchants in Lexington Market, supposed to be one of the finest in the country, can continue this practice of adulterating meat.

There should be a heavier fine," wistfully stated the Housing Court Magistrate.

Pulling wads of money from their pockets, Klein and Swift paid their $100 fines and strode from the courtroom together.

Dr. Kaplan Acts

Dr. Emanuel Kaplan, Chief Chemist of the Health Department's Food Control Division, testified at the hearing of the market merchants.

When he returned to his office, Dr. Kaplan sent a detailed report of the convictions to the Lexington Market Authority.

William A. Codd, general manager of the Lexington Market Authority, said that on receipt of certified copies of the convictions, the market stalls would be repossessed, and present owners ejected.

In funeral services held Wednesday at the Faith Baptist Church in Northeast Baltimore, the grief-stricken family of James and Andrew Norwood lost their lives while swimming Saturday, is shown as it was being consoled by church members. The mother and father of the two cub scouts, are Mr. and Mrs. Ernest Norwood. Services for the brothers were rendered in part by scout units from the entire Baltimore area. The Rev. Simon Williamson officiated.

MAIL ORDER
DON'T BE LONELY
Write for Free Details or send 10c for 100 NAMES and Information. MEET LADIES — FREE MEET "LUCKY HEART" DATING CLUBS, Box 1000-B, Kansas City, Missouri.

HAVE TRIPLE POWER Make women want you, many time, every day. Send 25c for Amazing Secret Formula. P.O. Box 404 Dept. AA, Portsmouth, Ohio.

POEMS wanted for musical setting. Send poems for free examination. RICHARD BROTHERS, 64 Beacon Bldg., Boston, Mass.

MEN AND WOMEN WANTED FOR PERMANENT OR TEMPORARY FOREIGN EMPLOYMENT OPPORTUNITY. Salary and Expenses. Write P.O. Box 44 C, Marshall, Michigan.

BE A DETECTIVE—Work home—travel. Experience unnecessary. Write A. F. WEAVER, 170 W. 56th St., N.Y.

LUCK MONEY POWER
Lucky Hand Oil, is used by Lucky People to attract Luck, Love, Success, Money. Only a few drops in palms of hands daily. Lucky Hand Oil, Lucky Dust, Lucky Incense, Lucky Candle, Lucky Powder. "TALKING ABOUT IT" is not enough. Get Lucky Hand Oil today. Satisfaction GUARANTEED
AMBRO 136 Decatur St., Dept. A Arlington Ont.

Do You Want Luck?
LUCKY ROOTS are of the MIGHTY MIGHTY MAGIC. Lucky Roots are supposedly carried by slaves to Africa. Lucky Roots are: 1. Lucky Roots for GAMES OF CHANCE, HORSE RACES, etc., the other to ward off BAD LUCK & unusual Evil Spirits, Casual Conditions, etc. Lucky Roots are sold for $1.00 each. WE GARANTEE the ROOTS to be of extra High Quality and well worth $5.00 each. Lucky Roots are sold in Four Forms for ease of use: 1. Powder, 2. Tablets, 3. Sachet and 4. Jewelry. ALL 4 SPECIAL CASH PRICE $4.00 All four forms for only $3.00. Also Guided Lucky Oil of same price with Powder and Tablets.
MID-WEST CURIOS, Dept. 38 x Box 2867, Kansas City 11, Mo.

MAIL ORDER
MEET YOUR SWEETHEART
Thru the best colored Correspondence Club in America. Stop being lonely. Meet Sweethearts, Pen Pals, Friends and Marriage thru our club. All types of the Negro race. (Ages 16 to 99). Confidential. Dignified Service. Enclose 5c for Sealed Particulars.
American Colored Club
Box 6111-V Phila. 23, Pa.

DOME + CASTLE
Perfect Dice, with Cards, Dice, Dominoes, Backgammon, Checkers, Chess Boards, Chess Men, Cribbage Boards, Pegs, Playing Cards, Poker Chips, Poker Dice, Cards, Tables, Etc. Write for FREE CATALOG TODAY!
K. C. Card Co., 802 S. Walnut Ave., Chicago, Ill.

My Prayers Were Answered Too

ELIZABETH WYNN
I'm not going to take up space telling about so many other readers, fortune-tellers and different ones I've been to, just going to say that I never received any results until I visited "Doc" R. C. Anderson.
Within two months he has completely straightened out my life spiritually and otherwise.
First, my husband had left me for another woman. I had prayed and pleaded with him to come back to me. He had told me time and time again that he never wanted to see me again. Now we're back together and happier than we've ever been. The other my husband said that he felt as though he was under some kind of mysterious spell until he came back to me.
Second, "Doc" Anderson made it possible for me to collect a large sum of money that I needed very much to take care of my debts.
Third, "Doc" helped my husband and me to get us both a wonderful life-time job, so our money worries are over.
"Doc" also has two wonderful books that have helped my husband and me as well as many of our friends. One book is called "I Shall Not Want." It is on the Bible and tells you how to get anything you want by reading certain verses. The other one is a Solid Gold Dream Book that through our dreams has guided and led us to many successful ventures. The dream book also has your fortunate days in it.
Each book sells for $2.00 Cash and 6c in stamps or $2.00 C.O.D. plus postage and C.O.D. charges.
You can't go wrong by writing today to "Doc" R. C. Anderson, 302 W. Gordon Ave., Rossville, Georgia, and ordering either or both of his books, or writing for an appointment concerning your personal problems.
I know I would not take any amount of money for my visit to "Doc" R. C. Anderson. You can call his wife for an appointment at Rossville, Ga., Phone 81-9719.
ELIZABETH WYNN,
Chattanooga, Tenn.

MEN!
SENSATIONAL SEX discovery!!
WITH FORMULA D-L-A you can extend STAYING POWER and increase your sexual satisfaction. Simple to use and 100% application means greater pleasure for your partner. Give yourself a LIFE and your life back to you. GUARANTEED RESULTS or Money Back. Introductory Offer $2.00 (Cash). Send cash or money order. On C.O.D. orders you pay postage plus delivery charges.
SEXUAL DRUG CO., Dept. 325
New York 3, N. Y.
1 Bottle Enough
Please send me ... bottles of D-L-A. Enclosed find ... (Cash) ... (Money Order). Or For Postage. ( ) Send C.O.D.
Name .....
Address .....
City ..... Zone ..... State .....

MAIL ORDER
DON'T TAKE CHANCES!
INNOVATION at last, a safe and effective DOCTOR'S PRESCRIPTION "D-LAT CAPSULES" which have proved to be a sensation in the United States of America. "D-LAT CAPSULES" are specifically prepared by registered chemists and contain only medically recognized drugs and medicines. "D-LAT CAPSULES" are a full equal of "D-LAT CAPSULES"—ordered from a medical box only $2.00 in AIR MAIL SPECIAL DELIVERY. Allow 10 days for delivery. Sorry, no C.O.D. orders. Only one box at this special price. Postage and Delivery plus postal charge.
THE NEW YORK DRUG CO.
Box 83, Dept. 412, Bogo Park, New York

3 PROVED Indian FORMULAS
By DUNCAN HINES
Who Knows
1. JASMINE FLOWER Made by Indian Women
2. WALNUT JUICE Hair Stain, energy for Vanishing Grey Hair
3. JASMINE & Tree Cream for a LIGHTER and SMOOTHER Complexion. Each article $1.25 each or $3.00 C.O.D.
AGENTS WANTED
INDIAN CREMETS CO., P. O. Box 7422 Detroit 11, Michigan

ELDER M. WHITOUS
46 N. 7th St. NEWARK, N. J.
World's Wonder Spiritual Advisor
Write or See Me for Luck & Success Dictated. Office Hours 9 a.m. to 8 p.m. Mon., Tues., Wed., Thurs. Other days by appointment. Sundays 2-5 p.m. Phone Mu. 3-9820. Mail Orders: Write A. Street address if walk right; or Box No. 3 to 7th St.
Send a self-addressed stamped envelope for reply.

IF NATURE SLEEPS
Take "NATURE'S" (the New York Pro. Vitality Tonic) for the Sex Glands. Nature's Tonic—sound Health—Vigor—Vitality—Pep—Energy—Sex Vitality. HELP NATURE with O.R.S. Herb Extract and love life again. Try "NATURE'S" for the latter or man. ONLY $1.00 (Cash) and SAVE 50c. Order today.
Standard Remedy Company
Dept. A-277
Baltimore 3, Maryland

TWO QUESTIONS ANSWERED FREE
...of any extra charge with Purchase of MAGIC WORLD Astrological