Seven Arrested In Rooming House Raid

A midnight raid on a disorderly house located in the shadows brought about the arrest of four Fort Meade Soldiers, and three women Tuesday.

The seven persons were taken into custody and held for court action, on charges of prostitution and disturbing peace.

A constant vigil on the part of Patrolman David L. Hubbert brought about the raid. He made the arrest in the 1200 block of Pennsylvania Ave., when the soldiers emerged from a second floor apartment.

Were From Virginia

They were identified as Sgt. Phillip Bronson, 27, Pfc. Clyde Jones, 26, Pfc. James E. Rayes, 21, and Pvt. Cyrus Lightfoot, 20. All four servicemen were from Richmond, Va., and admitted having had been intimated with two girls in the apartment before their arrest.

After knocking on the door of the apartment for approximately three minutes, police were finally admitted to the house by a tenant residing on another floor.

Three Girls Arrested

The three girls placed under arrest were identified as Misses Layne O. Robbins, 25, 1500 block Lafayette St.; Frances Parker 27, 1000 block Shields, St., and Floretta Edwards, 30, 1200 block Pennsylvania Ave.

Two of the women denied any intimacy with the soldiers. Miss Edwards declared that she was the owner of the apartment.

Three of the servicemen stated that they had paid Robbins and Parker $5 each. The fourth soldier claimed that he was not involved because he was broke.

The seven pleaded not guilty to the charges.

Magistrate F. Everett Lane ordered the three women held on $600 bail each, and three of the soldiers, $200 each. The fourth man, Pvt. Clyde Jones was found not guilty.

"My Face Was All Blotched With Ugly Hickies"

Clara Ligon, Memphis, Tenn.: "My face was all blotched with ugly hickies (blackheads). The itching and smarting was terrible. I tried many lotions and ointments but none of them helped like Black and White Ointment. I wish others could profit from my experience. I recommend it to everyone I know."

So good-ever 51 million packages have been sold

BLACK AND WHITE OINTMENT

Choose skin daily with Black and White Soap

CHARTERED SERVICE
For All Occasions
GEORGE W. BESS JR.
Owner-Operator
TOWSON 4002—0197

FEEL YOUNG—FEEL SPRY—FEEL GOOD
TAKE
MANTONE
IDEAL TONIC FOR MEN and WOMEN
FOR SALE AT ALL DRUG STORES

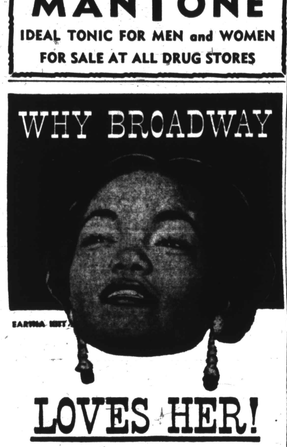

MacNAUGHTON'S CANADIAN

CANADIAN WHISKY, A BLEND, 86.8 PROOF • SCHENLEY IMPORT CORPORATION, NEW YORK, N. Y.

Morgan ROTC Contingent At Summer Camp

This is the 43-man Morgan State College ROTC contingent among 1250 cadets in summer camp at Fort Meade, Md. They will all be commissioned upon graduation from Morgan next June. They will complete seven week's training at Fort Meade on August 2.

CONVENTION ANTICS ILLUMINATING:

Television Proves To All Whites Have 'Kingfishes'

By JOSEPHUS SIMPSON
AFRO Night Managing Editor

If anyone had any doubts about the value of television as an instrument of education and enlightenment, it seems to me, they should have been dispelled by its stellar performance during the recent Republican National Convention in Chicago.

There is only one saddening phase of the whole situation as it shaped up today.

That is the fact that those who need television and the enlightenment that it brings most are unable to avail themselves of its benefits. These are the poor, indigent and ignorant of both races.

If television did nothing more during the recent GOP Convention, it should have convinced those who have always contended (but knew better all along) that Amos and Andy's antics via television and radio were true only to life among colored Americans.

Only One Change Needed

I have never agreed with those who contend that the Amos and Andy show is not true to life. My contention has been — and still is — that the only thing needed to make the show representative of Americans is mixing of the colors of the players.

Heretofore, I have not had the corpus delicti (body of visible, concrete evidence) to prove my case. Ample evidence was given last week at the GOP Convention, especially during the hearings on the contested delegations from Florida, Texas and Georgia.

Evidence given in these hearings proved beyond a reasonable doubt that there are many more Amoses, Andys, King Fishes, Lightnings, Madam Queens, Sapphires and others with white skins than there are with black or brown ones.

The pity of it is that so many arrogant poor whites were denied the privilege of seeing the truth in action because of their inability to buy a TV set.

Why Some Resent Show

Conversely, it is likewise to be deplored that so many of our own people were in the same boat.

There are those among us — and their number is legion—who think —just as some whites do—that Amos and Andy are typical only of us. That is why some of them resent the show.

Hereafter, let's view Amos and Andy not as a "colored" or "white" show, but as an American show, true to life as applied to many Americans.

—Doctor's Wife

(Continued From Page 1)

charges him with desertion, and with having "fraudently procured a decree of divorce from her; based on gross fraud perpetuated on the Courts of Tennessee."

She says that he only is not a resident of Tennessee, but that he gave her no notice of his suit nor had any legal grounds for divorce.

Headed For Army

She says that he is now going into the Army as a medical officer and has made no arrangements, so far as she knows, for the support of her and his child.

Dr. Hill, 1309 Division St., is being represented by Roy S. Bond, attorney. He points out that he is not in the Army, yet, or at least has not drown any army pay.

Wants To Help Child

He says that he has just graduated, is not earning any money yet and therefore is not able to provide for the support of his child as he wishes to do, but will be glad to arrange an allotment for her as soon as he is situated.

He says Mrs. Hill is not "an impoverished woman" as she claims that she earns at least $200 per month as a worker at the social security board. Mrs. Hill says that she can't live on this in the manner to which she is accustomed and as she could had she not "expended large sums in giving financial aid to Dr. Hill during the course of his education."

Temporary Alimony Set

In the meantime, Judge Smith issued an order granting Mrs. Hill $42 per week for her support and that of the child.

BUS TAKES OFF WITH PASSENGER

In Cobalt, Ont., last week, police thought that a city bus had been stolen, but one man contended that the bus had run off with him.

While sitting in the waiting bus, a passenger decided to turn on a fan to cool himself, the only trouble was he touched the wrong gadget. The bus roared off with the passenger who was unable to drive.

—Major Roberts

(Continued From Page 1)

colored officer with the Signal Corps.

Awarded the Croix De Gherre by the French government, Mr. Roberts left the army as a captain.

After th first war, he went to St. Louis, Mo., where he entered the automobil sales field and rose to be the Hupmobile Company's top U. S. States salesman.

Formed Own Company

Later he organized his own company under the name of Roberts and Campbell, and was a dealer for Hupmobile cars in Detroit...

He later moved his company to Chicago where he established a Ford agency and for his outstanding sales record was awarded a gold medal, which he prized highly, by the Ford Company.

Re-Entered Army

When World War II began, at the persuasion of Dr. Midian Bousefield, Captain Roberts went to Fort Huachucha, Ariz., where he became assistant to the provost marshal and public relations officer.

Dr. Bousefield became colonel in charge of the base hospital.

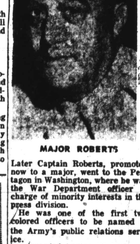

MAJOR ROBERTS

Later Captain Roberts, promoted now to a major, went to the Pentagon in Washington, where he was the War Department officer in charge of minority interests in the press division.

He was one of the first two colored officers to be named to the Army's public relations service.

Awarded Legion, Of Merit

In 1945, shortly before his discharge, Major Roberts was awarded the Army's Legion of Merit medal "for exceptionally meritorious service in the establishment and maintenance of effective public relations on behalf of colored soldiers."

In maintaining close liaison with the colored press, Major Roberts traveled more than 46,000 miles in the continental U.S.A. and more than 17,000 air miles over Europe and North Africa.

He joined Associated Publishers in Nov. 1945 and set up its Detroit office, then moved to Chicago in 1947 and opened offices there.

With Associated Publishers, as with other companies with which he had been connected, he made an outstanding record.

Handled Large Advertisers

He landed the Ford and Chevrolet advertising accounts and was largely responsible for many important national advertisers using colored newspapers for the first time, D. Arnett Murphy, president of associated publishers, recalled this week.

He is survived by his mother, a brother Francis Roberts, Jim Francis, now with the Air Force in Korea.

Held In Robbery Of Milkman

A 30-year-old laborer, charged with the July 19 robbery of a Green Springs Dairy deliveryman, was ordered held on $2,000 bail Thursday after a hearing before Magistrate F. Everett Lane.

The accused, Samuel Smith, 2600 block Francis St., was arrested Monday on charges filed by Preston Bankhart, 40, of the 700 block Woodbourne Ave.

Bankhart identified Smith as the man who robbed him of $65 Saturday while he was delivering milk in the 1300 block of Upton St.

Identified In Lineup

He picked the accused from a police lineup four consecutive times, and ag ain identified him through photographs shown from the police rogue gallery.

Smith denied all charges but admitted that he had called Bankhart at his home the day before his arrest.

The deliveryman stated that on the day of the robbery, Smith approached his truck and asked if milk could be delivered to his home everyday.

Trailed Truck

Bankhart stated that he told Smith that he made deliveries to grocery stores only. After driving off he claimed that the accused trailed him for three blocks.

At his net stop he stated, Smith jumped into the truck with a gun and said, "I want your money or I'm going to hurt you."

After turning over the $65 to Smith, Bankhart stated that the accused fled in the direction of Freemont St.

Witness Doesn't Show; Man Freed

Thurman Earl Wright, 34, walked out of Criminal court a free man, Tuesday, after no prosecution witness appeared at his trial for robbery with a deadly weapon.

Judge Herman M. Moser ordered a not guilty verdict entered on the record when the witness failed to show.

Police records showed Wright was arrested on March 23 and accused of cutting and robbing Thomas Laddy of the 900 block Mason St. of $56.

TEXTILE WORKERS TAKE WAGE CUT

In Boston, Mass., 3,500 New England textile workers, took wage cuts Tuesday as an independent union invited CIO and AFL members, to break with their union.

The move was urged as a means of protesting against the acceptance of lower wages, and heavier work loads.

NO BETTER QUALITY ANYWHERE!

COMPLETE GLASSES! $10.50 WHY PAY MORE!
Choice of 40 styles of frames or mings complete with lenses
SINGLE-VISION! -TINTS! KRYPTOK-BIFOCALS!
COMPETENT EXAMINATION INCLUDED!
ABSOLUTELY FIRST QUALITY MATERIALS!
Know in advance what your glasses cost. Our volume sales . . . Volume buying . . . No middlemen results in your great savings
UNIVERSAL OPTICAL
106 N. LIBERTY ST. Hours 9-6:30 P.M.—Thurs. 9-9 P.M.
Between Lexington and Fayette Opposite Gas and Electric Bldg.
EASTERN AVE. at CONKLING ST. Hours 9-9 P.M.—Wed. 9-9 P.M.

EYES Examined Glasses Fitted
BARENBURG
Quality Optical Service
LIBERAL CREDIT
PARK AVE. & FAYETTE ST.
3316 Eastern Ave.
Mon., Thurs., Fri., Sat.
Eastern Ave. office open Tues.
LENSES DUPLICATED
PHONE SA. 0298

See THE WONDERFUL FOAMY MEDICATION BRINGS TO RELIEVE ITCHING
* UPSET SKIN
Also Hypoallergenic Cleanser for BEAUTY CARE And Acne As a Deodorant
Palmer's SKIN SUCCESS Soap, effectively medicated, contains wonder working lanolin. Whip up the rich foamy medication of Palmer's SKIN SUCCESS Soap, and allow to remain on a luxurious three minutes. See how it relieves the itching of upset skin, such as ugly pimples, eczema and rashes, how it takes beauty care of lovely complexion, and also relieves skin bacteria, chief cause of perspiration odor. For the sake of your complexion, today get the 3 way action of Palmer's SKIN SUCCESS Soap, its drug and beauty counters. Satisfaction guaranteed or money back.
Contains LANOLIN CHLOROPHYLL
To complete daily toilet, use Palmer's SKIN SUCCESS Powder. It gives your skin a velvety smooth finish. Palmer's SKIN SUCCESS Ointment. Only 35¢. Proved for over 100 years by millions of users. Ask your beauty counter, drug or noted doctor's clinic skin.
Palmer's SKIN SUCCESS SOAP & OINTMENT

Amazing New Method for ASTHMA!
USE BREATHEASY Inhalant Method for relief of bronchial asthma symptoms—on money-back guarantee. No matter how many years you have suffered, no matter what you have tried these all "BREATHEASY must work or it costs you nothing.
LIVINGSTON DRUG CO.
108 E. PRESTON ST.
KEYSTONE PHARMACY
NORTH AND ASHLAND AVES.
PARKS DRUG CO.
PENNA. AVE. and McMECHEN ST.

ATTENTION
G.I. HOME OWNERS
If you desire to own your own house, you will receive your money within 48 hours.
Telephone Mr. Sommers
LEx. 5560

Mother's Testimony Convicts Other Man

A mother's testimony sent another man to jail, Wednesday, for receiving stolen property, although her own son had pleaded guilty to the crime and absolved the other man.

The luckless gent was James Manuel, 22, of the 400 block E. 23rd St. Judge Herman M. Moser sentenced him to-18 months in the Maryland State Reformatory.

Although he admitted his guilt, no sentence was imposed on Manuel's pal, William L. Jones, 19, of the 800 block Somerset St. pending a probation report.

Deemed Manuel

It was the testimony of Jones' mother, Mrs. Maggie Jones, which spelled doom for Manuel.

The men were charged with entering the home of James Tucker in the 1000 block Somerset St. on June 12 and stealing a suit and a pair of pants.

Later the suit turned up in a pawn shop and it was found Mrs. Jones had pawned it.

Says He Did It

Jones claimed he entered the house alone and asked Manuel to pawn the suit for him. When the latter refused, Jones said he had his mother to do it.

Mrs. Jones admitted she pawned the suit but said she did so for Manuel and declared that she gave the $10 she got for the suit to Manuel.

Manuel denied he ever even saw the suit and denied Mrs. Jones gave him any money.

Judge Moser, however, declared he believed Mrs. Jones after looking at Manuel's police record which showed he served an 18-month sentence in 1948 following a burglary conviction.

FIRST AID FOR BURNS
ALWAYS LOOK FOR THE TRADE MARK
Vaseline
15¢
Also in Giant Size—25¢
Economy Size 1 lb.—79¢

There is no better gum
—it has the long-lasting flavor you'll enjoy...
Always Refreshing
You'll like Beech-Nut Spearmint, too!

Pests ROSE Termites
SA. 6118 PEST CONTROL SINCE 1860 SA. 6118
22 W. Franklin St., Baltimore 1, Md.

ALPHA CONSTRUCTION CO.
620 S. BOND ST.—PE. 4208
Don't Waste Money On Home Improvements
IF YOU NEED:
REMODELING CLUB CELLARS STORE FRONTS INSULATING
CONCRETE WORK PAVING NEW KITCHENS NEW BATHROOMS
WATERPROOFING PLASTERING MASONRY PAPERING
CALL PEabody 4208
And one of our home improvement engineers will call on you and suggest improvements and ideas that will help you to get the most for your money. This service, and our estimates, are complimentary FREE with No Obligation on your part. Previously ATLAS CONSTRUCTION CO., the name has been changed to ALPHA CONSTRUCTION.
WRITE OR CALL
ALPHA CONSTRUCTION CO., 620 S. BOND ST.

Have Peace of Mind
BY INSURING WITH THE
HOME FRIENDLY
INSURANCE COMPANY OF MARYLAND
PARK AVENUE AT CENTRE
Write or Phone MUlberry 7111
Policies that will appeal to any reasonable insurance need
A full line of Life, Limited Payment and Endowment.
INCORPORATED 1911
Insurance in Force $45 141 131 45
Claims Paid Since Organization $21 174 633 71
Assets $ 9 968 494 74
Life Insurance Proven the Safest Investment

Howard Student Faces Long Term In Co-ed Killing

Enters Second-Degree Plea After Psychiatrists Declare Him To Be 'Of Sound Mind'

WASHINGTON
By AL SWEENEY

"I am quite relieved," was the reaction of Mrs. Julia B. James to her son, Donald Tyler's, second degree murder plea, Tuesday, in the slaying of a Howard University coed.

"Because I believe in God, I never permitted the thought that my son would pay the supreme penalty for something he had not done to enter my mind."

Mrs. James wept softly as she read excerpts of a letter that her son and written to her to an AFRO reporter.

Cities Innocence

The letter, she explained, was delivered to her at the Municipal Court building by Wesley Williams, an attorney, just before the guilty plea was entered.

He wrote:

"God knows I am innocent. But I have caused you much worry and feel that I am doing the right thing. Promise me that you will take care of yourself and stop worrying about me.

"God knows what is right and what is wrong. I only regret the hardship and the heartaches that I have caused you. Please believe me that I neither meant or tried to cause them.

Sends Love To Wife

"Tell Ianthe (Tyler's wife) I still love her. God shall take care of the both of you.

"My greatest ambition was to finish school and to provide for you. You have been the most understanding, sweetest, sincerest mother that any boy has ever had. I thank God for you."

As she finished reading the letter, Mrs. James sobbed bitterly as she said, "I believe in God and know that he was responsible for my son's not having to pay the supreme penalty."

Donald N. Tyler, 22 - year - old Howard University pharmacy student, exchanged the possibility "walk on the last mile" for a "long stretch," Tuesday, as he pleaded guilty to the second-degree murder of a schoolmate.

Young Tyler entered the second degree plea through his attorney, Wesley S. Williams, shortly after Prosecuting Attorney Martin McNamara, rested his conclusion of a medical examination made by St. Elizabeth's Hospital psychiatrists declaring that the young slayer was of "sound mind."

He was indicted by the grand jury on May 5 for the first-degree murder and criminal assault of Janet E. King, 19, also a pharmacy student. The slaying occurred on Feb. 18.

Orders Examination

The former Howard student was arraigned on May 9. Three days later Judge Alexander Holtoff, of the District Court bench acting on a request by Tyler's attorney, Mr. Williams, ordered Mrs. Amino Ferrell and Joseph L. Gilbert, of Gallinger Hospital to give the defendant a mental examination.

On May 26, the two psychiatrists reported that Tyler was of "unsound mind and suffering from a mental disorder or psychosis, namely undifferentiated psychosis."

On the same day, the prosecution successfully asked for another mental test that called for Tyler to be committed to St. Elizabeth's Hospital for a period of two weeks to be examined by two psychologists of the staff for another psychiatric report.

Case Continued

On June 9, the case was continued until July 22 for a further examination.

On Tuesday morning, the report of Dr. Winfred Overholser, superintendent of St. Elizabeth's Hospital, was read. He indicated that Tyler "was of sound mind and mentally competent to co-operate with counsel in his defense."

Judge Holtoff after hearing the report set the trial date to Thursday. However, after the morning court session, Mr. Williams and Tyler's mother, Mrs. Julia B. James, talked with the young defendant in the court cell block.

At 1:45 p.m., shortly after the beginning of the afternoon session, Judge Holtoff asked that the ex-Howard student be brought up from the cell block.

Plea Agreed Upon

A plea of guilty to the second degree murder and carnal knowledge of Miss King was entered with agreement of the assistant district attorney, Mrs. McNamara.

Mrs. James sat sobbing in the back of the courtroom as the plea was entered. Young Tyler had told his mother, she informed an AFRO reporter during February, that he had "accidentally" shot Janet.

The diminutive slayer, faces a maximum sentence of 40 years to "more than life," Mr. McNamara told the AFRO.

May Drop Other Charges

The prosecutor explained that a second degree murder plea was agreed upon because of the conflicting reports made the the psychiatrists.

"The jury would have been confused, if we would have permitted the case to go to trial and the jury had found the defendant guilty, it seems, to have gotten a death penalty," Mr. McNamara asserted.

Tyler is also under indictment for the carnal knowledge of a 26-year-old Government worker of Channing St., NW and stealing $5 L. Gilbert, of Gallinger Hospital to give the defendant a mental examination.

On May 26, the two psychiatrists reported that Tyler was of "unsound mind and suffering from a mental disorder or psychosis, namely undifferentiated psychosis."

On the same day, the prosecution successfully asked for another mental test that called for Tyler to be committed to St. Elizabeth's Hospital for a period of two weeks to be examined by two psychologists of the staff for another psychiatric report.

Case Continued

On June 9, the case was continued until July 22 for a further examination.

On Tuesday morning, the report of Dr. Winfred Overholser, superintendent of St. Elizabeth's Hospital, was read. He indicated that Tyler "was of sound mind and mentally competent to co-operate with counsel in his defense."

Judge Holtoff after hearing the report set the trial date to Thursday. However, after the morning court session, Mr. Williams and Tyler's mother, Mrs. Julia B. James, talked with the young defendant in the court cell block.

Sidelights On Tyler Case

Sentence Deferred

Tyler, after spending a night with his father in Chicago gave himself up at a Southside police station.

He was then placed in the police docket.

Patrolman Trcka stated that the arrest occured along the 100 block of Pennsylvania Ave., after Weaver cursed him without reason.

Made Derogatory Remarks

Minutes later, Patrolman Blackwell arrived, and the two made derogatory remarks toward him. At the station it was necessary for five officers to put the two in a cell.

In a hearing Tuesday morning, the two again expressed their hatred for the law, and declared that the "cops" had been after them since their arrest seven months ago, for "taking" a pair of shoes.

In court, Weaver denied that he had tried to hang himself.

The prisoners were fined $15 and costs. When informed of the decision they said in unison, "Great day in the morning, I'm a goner."

Fallen Tree Victim Of Thunderstorm

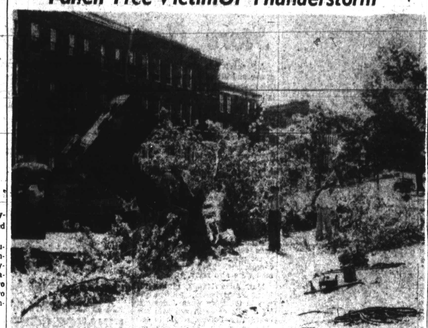

This tree in Perkins Square fell victim to the windy rain storm which broke Wednesday afternoon's heatwave.

Youth Accused Of Attempt To Commit Suicide In Jail

An 18-year-old youth with a bitter hatred for "all cops", was thwarted in an attempt to take his own life Monday in a Northwestern District jail cell.

The attempted suicide on the part of Joseph Weaver, of the 2000 block of Druid Hill Ave., was interrupted when a turn-key found him looping an Army belt around his neck.

Arrested earlier in the day with a teen-age companion, Robert Harris, 19, of the 600 block W. Biddle St., the two were being held at the time pending a hearing before Magistrate E. Everett Lane.

Cursed Officer

Both were arrested after cursing Patrolmen Frank Trcka, and John Blackwell. According to the officers, Harris and Weaver were two of the most disorderly prisoners they had ever arrested.

Following their arrest, they refused to be searched, refrained from giving their names, and finally had to be locked up without being booked on the police docket.

Clear Last 5 Rosedale Pickelers

Prosecutor Bitter As He Throws Out Case Against Them

WASHINGTON

The last five members of the "Rosedale 10," who were tossed into jail last Thursday for picketing the lily-white Rosedale playground were freed of charges Monday.

The final persons were cleared of the charge of "blocking an enclosure" as Clark King, assistant corporation counsel, nolle-prossed the case against them.

In what court attaches termed "bitter and sarcastic reasoning" Mr. King stated that he was dropping the prosecution with the notation:

The Reason

"This information is nolle-prossed for the reason that a companion-like case was decided by this court on July 18, 1952 in favor of the defendants, therein, where in the issue was whether or not five persons may incommode the free entrance into the Rosedale playground, it would be futile for the District to proceed at this time."

George Parks and E. Lewis Ferrell, attorneys for the five picketers, attempted to bring the notation to the attention of Judge Andrew Howard, but he refused to examine it stating that the "case was closed" as far as the court was concerned.

Judge Howard opined that it was up to the corporation counsel's office to handle the prosecution of cases in the manner it saw fit.

Case Closed

Neighbors said the grief-stricken mother made two attempts to take her own life, on learning that the baby was dead.

Patrolmen H. N. Croxton and L. K. Nuckles investigated the incident. Police said they planned to bring no charges against Mrs. Harris, who has two other children.

Neighbors said the distraught mother attempted to kill herself by jumping in front of a passing car but was restrained by friends.

Funeral arrangements had not been completed at press time.

Baby Dies As Mother Sees Show

RICHMOND

A two-month-old baby, sleeping in a bed with four other children, suffocated Monday night, while its mother was attending a stage show at a local theater.

The infant was pronounced dead on arrival at St. Phillip Hospital, where it was taken at 2 a.m. Tuesday.

Mrs. Ruth Harris of 1716 Towson St., told the AFRO that she returned from the show about 1:30 a.m. Tuesday and found the baby unconscious, "but still warm."

Mrs. Harris said she put the baby to bed with the four other children about 9 p.m. Monday.

Neighbors said the grief-stricken mother made two attempts to take her own life, on learning that the baby was dead.

Patrolmen H. N. Croxton and L. K. Nuckles investigated the incident. Police said they planned to bring no charges against Mrs. Harris, who has two other children.

Neighbors said the distraught mother attempted to kill herself by jumping in front of a passing car but was restrained by friends.

Funeral arrangements had not been completed at press time.

84 Gallons Of Whiskey Found In Woodshed

WINSTON-SALEM, NC. — Police arraigned Mrs. Idella Hope Kinsley, 33-year-old restaurant worker when they found 84 gallons of "white" liquor in a woodshed at her home, 926 N. Cleveland Ave.

Neophytes In Shriners From Baltimore And D.C.

Several Masons from Baltimore and Maryland received Shriners' degrees during special ceremony last week at Masonic Temple here. Candidates for Jerusalem Temple, Baltimore, pictured above, are Dr. George Pendleton, Dr. A. C. Forte, Woodley and Daniel Spaulding. Neophytes for Mecca Temple are William V. Bailey, Robert H. Campbell, Reginald H. Casey, Robert Clark, John T. Crawford, David W. Dove, Fentress A. Gardner, Erasmus Hall, Hubert H. Hinton, W. O. Jackson, J. L. Jefferson, Henry E. Johnson, Moses Lacey, Calvin Mason, Eddie C. Powell, William O. Roberts, Henry C. Purnell. Others in the pictured are Hugh C. Russell, James F. Lee, Lazarus L. Dillard, Louis F. Hill, Wendell C. Cooper and Joseph Henson. (Sor-

Williams Asks Suit Dismissal

WASHINGTON (NNPA)—James O. Williams, 1010 D St., NW, asked the District Court Wednesday to dismiss the suit of Mrs. Lula R. Moore, also known as Lula R. Williams, 611 Q St., NW, for partition of property located at 1422 Eleventh St., NW.

—Williams, in his motion to dismiss the suit, said Mrs. Moore has no interest in the property or whatever interest she may have had was forfeited by alleged misrepresentation and infidelity.

In a supporting affidavit he asserts that he met Mrs. Moore in 1938 and a friendship developed to such an extent that they contemplated marriage. At the time, he states, both were married to other persons, but they planned divorcing their mates.

In consideration of the expectancy of marriage, Williams alleges, he purchased the Eleventh Street property and had Mrs. Moore's name placed on the deed. He says he obtained a divorce from his former wife in Miami, Fla., April 13, 1949.

He avers that he then pleaded with Mrs. Moore to get a divorce, but she became belligerent, embarrassed him, finally walked out on him and on April 28, last, started living with another man, with whom she has been carrying on an affair while she was professing love for him and they were planning marriage.

Mrs. Moore wants the court to appoint trustees to sell the property, in which she claims a half interest. She says the real estate is subject to a first deed of trust of approximately $12,000 and it has a fair market value of about $17,000.

William S. Thompson, attorney is representing Williams. Franklyn Yasmer is Mrs. Moore's lawyer.

Says Lipstick Inquiry Brought On Desertion

Inquiry about his evenings away from home and his returning with lipstick on his shirt brought the candid reply that her husband was planning to leave her, Mrs. Florinda Williams of 2869 Woodbrook Avenue, testified, this week.

She was seeking a divorce from Leon Williams of 622 N. Carey Street, to whom she was married in 1944 and, according to her, deserted by in 1950.

"Things went along fine for a little after the marriage," the wife said. "Then", she added "for no reason that I could see he began going out for the week ends.

"When he came home with lipstick on his shirt I asked him why. His answer was that it was none of my business, that he had been planning to leave me for some time, and that then was a good a time as any. He left".

Along with being awarded a divorce, Mrs. Williams was allowed to resume her maiden name, Wonzus.

Wife Wouldn't Move

Also granted a divorce on grounds of desertion was Curtis Hill of 1506 N. Pulaski St. who testified that Mrs. Carrie Hill, of Charlotte, N.C., refused to move here, when he obtained work and planned to make this his home.

Mr. Hill was represented by Linwood Koger, attorney.

A divorce also went to Mrs. Beatrice Adkins of 2024 Pulaski St. from Mark Adkins of Jacksonville, Fla. on grounds of constructive desertion.

Mrs. Adkins told the court that her husband beat her and that she left him and returned to her family in this city. They were married on June 5, 1946 and lived together for a year.

Mrs. Georgia E. Stanton vs. Melvin H. Stanton, J. Howard Payne, attorney; Mrs. Octavia Young vs. Leroy Young, Brown, Allen and Watts, attorneys; July 28.

ATA Parley Program Set

JACKSON, MISS. (ANP) — Noted persons from four states will address sessions of the 49th annual convention of the American Teachers Association which meets at Tougaloo and Jackson colleges here, July 27-29.

Mrs. Beulah Whitby of Detroit, a member of the mayor's interracial committee and also of the faculty of Wayne University, will speak at the public program at Jackson College on Sunday night, July 27.

Dr. R. O'Hara Lanier, president of Texas Southern University and former minister to Liberia, will address the public session at the College Park Municipal Auditorium in Jackson on Monday night, July 28.

Bishop J. A. Gregg of the AME Church and a former president of the ATA will address the life members banquet at Tougaloo College on the final night, Tuesday, July 29.

USE AFRO CLASSIFIEDS FOR QUICK, FAST RESULTS
ONLY 5c A WORD
MAIL ORDER
LONELY? Be Happy. Join American Social Club. Box 127, Gretna, Louisiana. Send 6c for information.
LOVE & MARRIAGE PARTNER CLUB—2074 Elm—Chicago 25, Illinois.
BE A DETECTIVE, make secret investigations, make money. Write Chief Wagner, 125 W. 86th Street, New York.
POEMS wanted for musical setting. Send your poem for free examination. Free Star Model Records, 64 Beacon Bldg., Boston, Mass.
HAVE TRIPLE POWER. Make others love you, marry rich, have luck, success with our powerful oils. BARNES, Box 235, Dept. A.M., Portsmouth, Virginia.
MEET YOUR SWEETHEART
This the best colored Correspondence Club in America. Stop being lonely. Members everywhere. Friendship, Love and Marriage thru our club. All types of Colored Men and Women. Write Confidential Dignified Service. Mailbox 5c for Sealed Particulars.
American Colored Club
Box 6711-V Phila. 27, Pa.
LUCK MONEY POWER
DO YOU WANT LUCK?
Lodestones are carried in purse or pocket by those who believe they bring good Luck. Our Lodestone is attractive and sensitive to MONEY, LOVE, LUCK, etc. The other is drive over the things that keep you from having success in life. Lodestones are valued more than gold. SPECIAL with each pair of Lodestones we include Carrying Bag and a bottle of Luck Money Powder. All for $2.00. C.O.D. $2.24 Guarantee to be Satisfied or Money Back. Highly Magnetic Lodestones Money refunded if not satisfied.
DEMCO, Dept. 21, Box 2537, Kansas City, Mo.
Period Delay Overdue?
DON'T TAKE CHANCES!
DISCOVERED: At last a safe and really effective DOCTOR'S PRESCRIPTION may relieve you of a serious worry, when Nature's Laws fail to function as expected. DELAYS Also—D-LAY CAPSULES are scientifically prepared by registered pharmacists and contain only medically approved ingredients which are absolutely safe.
SEND NO MONEY! Just send name and address. Ask more of D-LAY CAPSULES, enclose a $1 bill or money order and we will send you a $2 bottle in AIR MAIL, SEALED DELIVERY. If you prefer, SEND NO MONEY and D-LAY CAPSULES will be sent C.O.D. plus postage and C.O.D. delivery fee or charge.
NEW YORK DRUG CO.
Box 83, Dept. 413, Bego Park, New York
PRAYER
to a Tremendous Mighty Power! Are Your Prayers Being Answered? Are Your Troubles Gone, Health Restored, Loved Ones Returned? Want Love or Family Troubles? Would like more Money? Want Success and "Good Fortune" in Life?
Then you need to know the NEW WAY of PRAYER that is helping thousands to glorious fulfillment and joy.
Just clip this Message now and mail to: STUDY FELLOWSHIP, Box 4561-A, Hollywood, Calif. Give your full name and address. Receive the powerful NEW PRAYER of PRAYER. Send no money. Pay on delivery if you wish. Or send 50¢ to cover cost of printing and mailing charges. You may postage plus delivery charges.
TWO QUESTIONS ANSWERED FREE
... of any entire charge with purchase of MADAM VINA'S Astrological Guide plus a PRAYER and MESSAGE for LOVE-MONEY-SUCCESS. Send only 25¢ and your BIRTHDATE to
VINA MADIN—Box 2797, Baltimore 17, Md.
GREAT HERMAN, spiritual advisor, says "Don't go from day to day with crossed conditions. Readings and birthdays $2.00. Write HERMAN WILSON, 130 E. 12th Street, PH. 45638, Wilmington, Delaware.
3 PROVED Indian FORMULAS
By INDIAN CHEMIST
Wise Women:
1. JAGONDI HERB JUICE Hair Grower for the BEARDED
2. WALNUT JUICE Hair Stain, Dandruff, Vanishes GRAY HAIR
3. VITAMIN F Face Cream for a Lighter and SMOOTHER Skin
Any one formula $1.25 or all three $3.25 postpaid. C.O.D. extra.
AGENTS WANTED
INDIAN CHEMISTS CO., P. O. Box 223 Detroit 31, Michigan
FREE! Exciting Catalog
DICE • GAMES
Dice for Craps, Poker Dice, Yacht Dice, Dice Games, Dice Cups, Dice Boxes, Dice Tumblers, Poker Chips, Playing Cards, Roulette Wheels, Big Game Boards, Bingo Games, Punch Boards, Pinball Machines. Write today for complete FREE catalog.
K. C. Cole Co., 502 S. Wabash Ave. Chicago, Ill.
MEN! SENSATIONAL SEX discovery
WITH FORMULA D-LA you can extend STAYING POWER and increase your SEXUAL APPETITE. Guarantee STAYING POWER. Get More Pleasure. Be Happier. Satisfy Your Mate. Be Satisfied. GUARANTEED RESULTS or Money Back. Rush $2.00 for Formula D-LA. Or send $2.00 C.O.D. plus postage. Do Today.
TRULOVE, Dept. 21-MH
58 Walker St., New York 13, N. Y.
Do You Want MONEY, LOVE and POWER?
Do you feel that someone is holding you back? Do you want Power? Do you want to be Lucky? Do you want Money? Do you want the Love of some person? Do you want to be Happy? Do you want to be Successful? Do you want to be Healthy? Do you want to be Prosperous? Do you want to be Lucky? Do you want to be Successful? Do you want to be Healthy? Do you want to be Prosperous? Do you want to be Lucky? Do you want to be Successful? Do you want to be Healthy? Do you want to be Prosperous? Do you want to be Lucky? Do you want to be Successful? Do you want to be Healthy? Do you want to be Prosperous? Do you want to be Lucky? Do you want to be Successful? Do you want to be Healthy? Do you want to be Prosperous? Do you want to be Lucky? Do you want to be Successful? Do you want to be Healthy?