Ike Says He Will Wipe Out Segregation In D.C.

Black Beats Giants In Crucial Game

43 Ministers Support Pastor In Baby Case

"We are Americans, and as Americans, we speak to America . . ."
—FREDERICK DOUGLASS

BALTIMORE AFRO-AMERICAN

FIVE STAR EDITION

Entered in the Postoffice at Baltimore, Md., as Second-Class Matter, under Act of March 3, 1879

Copyright 1952 for all materials previously printed in the current National Edition of the AFRO-AMERICAN by the AFRO-AMERICAN Company.

61st Year, No. 11 | 34 Pages | ★★★★★ | BALTIMORE, MD., SEPTEMBER 9, 1952 | Price 15 Cents

TWO MORE PUPILS ACCUSE PRINCIPAL

Laurel School Head Held In Jail At Upper Marlboro

Mother-To-Be Among Three Teen-Agers Who Accused Him; Grand Jury Gets Case

UPPER MARLBORO, Md. — Milton J. Mack, 29, suspended principal of Laurel Elementary School, was in jail here Monday night after being ordered held for grand jury action on a charge of criminal assault against a 12-year-old girl pupil at his school.

The assault allegedly took place in March and was brought to the attention of Laurel police in June by the girl's mother, when her daughter showed signs of pregnancy.

Mr. Mack was also fined $50 on each of three simple assault charges brought against him by the girl and two others, also pupils at the school.

Ernest Cory of Laurel, attorney for Mr. Mack, said late Monday afternoon that he had immediately noted an appeal of the simple assault conviction.

He added that he expected bond would be set at 9:45 a.m. Tuesday, after a habeas corpus hearing before Judge Charles C. Marbury.

Sgt. Emerson Lloyd of the Laurel police told the AFRO that the criminal assault charge came to the attention of police through the complaint of the mother of the alleged victim.

The simple assault charges, he said, turned up during the course of the police investigation.

3 Pupils Testify

All three children testified at the hearing before Judge Nita S. Hinman Crain, according to Wilmar Tynes, assistant to the State's attorney, who said that bond might be set in Circuit Court Monday afternoon.

Mr. Mack was released in $3,000 bond on June 30, when the criminal assault charge was first brought against him in Hyattsville. He was also suspended from his school duties as of that date by Superintendent William Smith.

At the time, Mr. Mack told the AFRO he considered the charge a "fallacy" and a "plot to get rid of me." The offense with which he was charged allegedly took place in March.

Mr. Mack had been principal for five years of the two-room Laurel School which has about 44 pupils from the first through the sixth grades.

He is a 1943 graduate of Maryland State Teachers College at Bowie, holds the master's degree from New York University and is a candidate for the doctor's degree at the University of Maryland.

During World War II he served for three years with a Quartermaster's unit in Europe, receiving the rank of staff sergeant and bronze stars for bravery.

He is said to be divorced from his first wife, who reportedly lives in Washington with their 9-year-old daughter, and is said to have been married a second time last month to a county teacher.

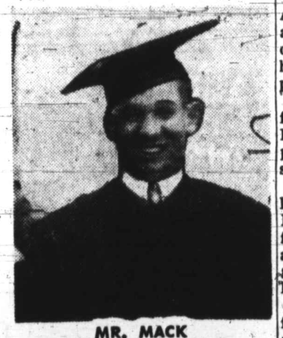

MR. MACK

Fat Boy's Diet Pays Off

Here is what one Dieter has to say:

Before I even noticed it I had lost five pounds without ever feeling hungry at all. Now I am determined that I will keep

Get Your Free Calorie Counter By Sending Self-Addressed, Stamped Envelope To

FAT BOY'S DIET EDITOR

628 N. Eutaw Street

Baltimore 1, Md.

Grand Jury Frees Maurice Jones

The outgoing June grand jury failed to return any indictment against R. Maurice Jones and on Friday charges of passing a bad check were dismissed against the chief prosecution witness against William (Little Willie) Adams.

Jones was arrested on Aug. 28 on a warrant issued to Walter Hick a Towson automobile dealer. Held in jail for 48 hours because of failure to make $3,500 bail, he was charged with issuing a $2,000 check which bounced as down payment on a new car.

A Turner Station businessman for nearly 12 years, Jones appeared as the State's star witness against Mr. Adams last July when the latter was convicted of charges of conspiracy to violate lottery laws.

Efforts to reach Mr. Jones since the check charges were dropped against him proved unavailing since he has an unlisted telephone number and could not be located by presstime.

Asked whether restitution had been made, thereby causing the case to be dismissed, Morgan Gibson Jr., a representative of the automobile company declined to make any comment.

Broadway Area Apartment Collapses

This apartment building, located within the Broadway Redevelopment Area in Northeast Baltimore, collapsed Monday within an hour after tenants had been warned to vacate. The structure in the 1300 block Lexington st., now owned by the city, is due to be torn down within a month. The three tenants, Mr. and Mrs. James Brown, and Joseph C. Mitchell escaped without injury.

Find Body Of Mystery Girl

Unidentified Lady Drowning Victim

The body of an unidentified young woman, described as "right good-looking" was fished from the waters beneath the Hanover street bridge, early Monday morning.

A white passerby, Timothy Wimpling, 40 E. Barney st., gave the first alarm of the woman's death.

Mr. Wimpling was walking across the bridge when he discovered a woman's white pocketbook and black, ballet-type slippers stacked neatly against the bridge railing.

Police, who were notified, called a police boat which dragged the water until the woman's body was located at 1:15 a.m. Monday.

Dead On Arrival

After she was pronounced dead at South Baltimore General Hospital, the Medical Examiner ordered an autopsy.

The results of the autopsy indicated that the young woman had been drinking heavily before her death.

No evidence of foul play was found, and death was attributed to drowning.

On the possibility that she might have been a resident of the near-

(Continued On Page 18)

Tenants Escape As Apartment Collapses

Structure Located In New Broadway Development Area

Three persons escaped unharmed around noon Monday, when a Northeastern District apartment building collapsed.

The three story structure, located in the 1300 block of Lexington st., near Eden, is a part of the Broadway Redevelopment site, and was to have been torn down within one month.

The three tenants were Mr. and Mrs. James Brown, and Joseph C. Mitchell.

Two Floors Occupied

The Browns occupied an apartment on the second floor, and Mr. Mitchell operated a barber shop on the first floor.

With the exception of the proprietor, no one was in the shop at the time.

According to the tenants, the building collapsed within an hour after relocation authorities had informed them that they would have to move immediately.

Condition Noticed

Mr. Brown, a resident on the site since 1950, stated that he first noted the condition of the building a "few days ago."

A neighbor disclosed that the structure had "been bulging for sometime." The Browns had been living in the building for 13 years. They have no children.

The site is within approximately 100 feet of Dunbar High School. The building collapsed within minutes before the students would have turned out for their dinner hour.

Area Not Roped Off

At the time of the incident, authorities were making preparations to rope off the area.

The entire front of the second and third floors collapsed. The falling debris smashed in the roof of the barber shop below, and blocked the entire entrance.

Authorities immediately found "temporary" quarters for the three tenants in another section of the redevelopment area.

Mr. Mitchell was permitted to move his shop one block west into what was formerly a grocery store. Mr. and Mrs. Brown were temporarily housed in a Gay st., apartment.

Ike's Stand Is Strongest Yet On Civil Rights

General Says He'll Consider Cabinet Appointment

By JAMES L. HICKS

CLEVELAND—In the strongest stand he has taken thus far on Civil Rights, General Eisenhower declared Monday that if elected he will seek to wipe out the "last vestige" of segregation in Washington.

He added also that he would use the power of the federal government "constantly to improve" the racial situation in the 17 southern states which practice it.

Ike made his statement concerning Washington in answer to a question fired at him during a question and answer period by Lawrence O. Payne, GOP candidate for Congress from the 21st District.

Reply To Payne

His statement on the 17 other states which practice segregation came a few minutes later during a regular press conference in which this writer queried him on the answer he had given to Mr. Payne.

Mr. Payne, who was among GOP leaders conferring with Ike during his Cleveland visit, asked

(Continued on Page 2)

Elmer Loses 40 Pounds

Calorie Counter Works In 80 Days

By ELMER WHEELER

Chapter 19

Here is the calorie count that took 40 pounds off Elmer Wheeler in 80 days.

Only by weighing beforehand each portion of each item of food you eat could you make an exact estimate of the calories it contains—and think how cold your eats would get that way!

Realizing this—and being luxuriously lazy in true fat boy style—Elmer naturally didn't bother weighing what he ate.

BUT THEN, to be sure he ate right, he studied many diet charts those used in hospitals, those used on "health farms," and those published by canny insurance companies to keep their insurees up on two legs.

Since most waiters only give you a restless minute to make up your mind what to eat and since many a hostess or banquet chef doesn't choose to count calories to be of help to the poor fat boy, Elmer devised his own rapid system of calculating at a glance the approximate calorie content of food. (Elmer lost his 40 pounds on an average intake of 1,500 calories a day.)

Here it is — in round figures

Soups	Calorie Count
Thin ones like consumme per bowl	25
Thick ones like split pea	300
Clam Chowder (oh boy) only	85
Onion (wow!) just	100
Chicken broth	100
Chilled soups same calorie count.	
Appetizers	
Oysters, clams, shrimp, each, only	10
Thin sauces like tomato	25
Thick like remolades	75
Canapes, any kind, each up to	50
Olives, green	20
Olives, ripe (oil half gone)	10
Celery stalk just about	4
Fruit cups (watch the sweet juices)	100
Orange juice (has Vitamin)	

(Continued on Magazine Page 7)

Shiloh Pastor Given A Vote Of Confidence

Nearly Half Of DC Ministers Included; Verdict Due Friday

WASHINGTON

Forty-three ministers are on record, expressing their confidence in the moral integrity of the Rev. Earl L. Harrison, pastor of Shiloh Baptist Church.

The 43 clergymen also declared that they will defend Dr. Harrison's "person and reputation as long as he maintains that he is innocent."

"Should Dr. Harrison die tomorrow under this cloud of suspicion," the signed statement averred, "the good works which he has done across the years would vindicate his name."

Decision Expected Friday

Judge Nadine L. Gallagher is expected to announce on Friday whether a new trial will be granted Dr. Harrison, found guilty in Juvenile Court Aug. 5 of paternity charges brought by Miss Olivia Holmes.

A member of the choir at Shiloh, Miss Holmes contended that Dr. Harrison was the father of her 10-month-old daughter, Diane Antoinette.

Almost immediately a motion for a new trial was filed by Foster Woods, who with Robert I. Miller had represented Dr. Harrison in Juvenile Court.

3 Days of Argument

Three additional attorneys retained by members of Shiloh for their pastor are: Belford V. Lawson, James E. Coggs, and Everett Edmond.

Arguments on the motion for the new trial continued from Aug. 28 through Sept. 2 when Judge Gallagher took the case under advisement.

36 Of 92 Baptists

Dated Aug. 18, the statement signed by the ministers was handed to the AFRO Friday afternoon by the Rev. Jerry A. Moore, pastor of 19th Street Baptist Church.

He said that it had been prepared at a called meeting of ministers.

Among the signers of the declaration were pastors of 36 of the 92 Baptist Churches listed in the 1950 Washington church directory.

Vermont, Metropolitan Absent

Six of the ministers did not name their churches but one, the Rev. H. Peters, is pastor of Centennial Methodist Church in Baltimore.

Among the large Baptist churches not represented in the document are Metropolitan, whose pastor is the Rev. E. C. Smith and Vermont Avenue, whose pastor is the Rev. C. T. Murray.

The Rev. Mr. Murray could not be reached by the AFRO on Friday. The Rev. Mr. Smith said that he was at the beach when the meeting took place at which the statement was prepared.

"I did not take part in the discussions," he said. "No comment—no comment at all."

Full Text of Statement

The full text of the statement is as follows:

"The undersigned beg leave to make the following statement through your paper regarding the current case involving Rev. E. L. Harrison:

"We are immeasurably grieved because the case involves a public servant, who has been tried, trusted, and followed over a period of 45 years.

Achievements Cited

"The Rev. Earl L. Harrison, we

(Continued on Page 2)

20 FBI Agents Guard Dodger Pitching Ace

Dressen Uses Tan Relief Star Despite Threat Of Death

NEW YORK—Joe Black, working under threat of death at the hands of an unknown avenger, turned in a spectacular relief appearance here Monday as the Brooklyn Dodgers set down the New York Giants in the afternoon half of a day-night twin-bill, 10-2.

With a bevy of FBI agents augmenting city police detectives as a cordon around him, the star Flatbush hurler gave with his most dramatic, if not his most effective "fireman" chore of the season.

Called upon in the second inning, much earlier than is usually

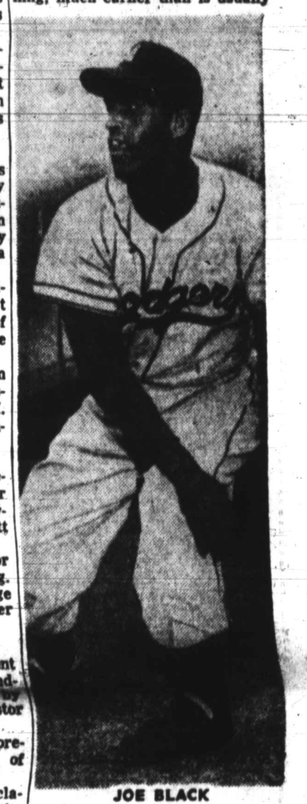

JOE BLACK

the case, the ex-Morgan College athlete strode the pathway from bullpen to pitching mound as the huge throng held its collective breath.

Tense Drama

Not one human in the park was ignorant of the tense drama that was unfolding as Black took the long walk from deep leftfield to the center of the diamond. All knew Joe last week had received an anonymous note threatening his life if he appeared in this crucial series against the Giants.

Shows Courage

But the big relief star came through with an amazing display of courage as he promptly choked off a bases-loaded situation with one out, then proceeded to hurl scoreless ball the rest of the way, protecting what was, at the time of his entry, a 5-2 Dodger lead.

Leo Durocher had his own most capable pinch hitter, Jim Wilson, replacing Bob Elliott at the plate against Black, but Joe fired in two quick strikes then made the batter pop to the infield. Thus with two down, Black then forced Al Dark to sky to left for the final out.

Even Up Series

By evening up this critical series with the Giants, Monday afternoon, the Dodgers increased their league lead to six games over their highly competitive interborough foes.

Some 21,226 spectators watched

(Continued on Page 2)

AFRO's Initial TV Show Debuts Tonight On WAAM

The first of a television series "The Fourth Man" will be launched tonight (Tuesday) on WAAM-TV 8:00-:15.

Art Bragg

The innovation is being sponsored by the AFRO-AMERICAN Newspapers and the Baltimore branch of the National Urban League in co-operation with the station.

Art Bragg 1952 Olympic champion and Morgan State College star athlete will be the initial guest speaker.

Youthful Singer Listed

Another added feature will be the appearance of Leslie Uggams eight-year-old singing star now playing at the Royal Theatre who was a five-time winner on the Paul Whiteman Teen-age TV show.

Interspersed will be highlights of today's news from today's (Tuesday) issue of the AFRO with excepts of interesting and important happening in various fields including a sports resume by Sam Lacy, AFRO sports editor.

The program will be handled by Tom Hawkins well known emcee and commentator, with Harvey Jerome, station director, directing the program and Edward Smith, personnel manager of the AFRO assisting.

The program is being sponsored as a public service to the community.

Classified Ads Offer Bargains

Read the Classified ads in this issue of the AFRO. It is one of the biggest bargain counters in this city.

Looking for a place to rent There are several locations in the Classified Ads from which to choose. Attractive bargains in properties offered in our real estate ads, used cars, furniture, business furnishings, etc.

Glance through the ads. It will pay you. If you have something to sell, a place to rent, or a service to offer, the AFRO Classified Ads are your best bet for desired results!

IN MOST CASES, $1.00 WILL SOLVE YOUR PROBLEM.

Call MU. 6016