Libby Taylor Added To Dandridge Film

HOLLYWOOD — Libby Taylor, New York stage, radio and TV actress, has been added to the cast in MGM's new production, "See How They Run."

Miss Taylor will be seen as Miss Winthrop, school-teacher friend of Dorothy Dandridge in the story of a colored teacher and her fourth grade class.

Doris Ake, whose recent films include "Skirts Ahoy," "Lydia Bailey," "Show Boat" and "On the Town," also has a teacher's role.

Jenni LeGon Signed

Among others listed are Jeni LeGon and Louise (Bo) Franklin.

Miss LeGon a dancer, operates her own Academy of Arts in Los Angeles.

Miss Franklin, long-time chorus girl and movie bit player, recently appeared in two films, "Annie of the Indies" and "Murder in the Air."

Among the youngsters appearing in "See How They Run" are Alvin and Philip Hall, eight and 10 years of age, respectively; Barbara McAdams, 8, and Elverse Ragin, 8.

Sigma House, Office Opened In Brooklyn

BROOKLYN, N.Y. —Sigma House and the office of William E. Doar Jr., national executive secretary of Phi Beta Sigma Fraternity Inc. has opened at 1105 Prospect pl.

CREDIT TERMS ARRANGED
TV REPAIRS
SA. 3978
NO CHARGE FOR ESTIMATE ON YOUR OWN HOME!
GUARANTEED WORKMANSHIP
Pick-up and Delivery Service
Sam's RADIO AND TELEVISION SERVICE 621 W. BALTIMORE ST.

Only 1 in a million can afford the luxury of a
5 CARAT DIAMOND
But you can afford the luxury of a
Mt. Zion LUXURY PINT
Luxury—that's what it is—pure luxury! A millionaire couldn't buy finer wine. Mt. Zion has that rich, rich, velvet-smooth flavor. It's the Concord Grape Wine that goeth down sweetly. Get a Luxury Pint today.
ONLY 58¢ PINT
Mt. Zion NEW CONCORD GRAPE WINE
Maders Beaded Wine & Liquor Co., Baltimore, Md.

AIR-CONDITIONED
REGENT
•Starts THURSDAY•
The "Pickup" girl is BACK! She's man-bait... as her lips, her arms, her eyes set the trap!
The GIRL on the BRIDGE
starring HUGO HAAS BEVERLY MICHALS ROBERT DANE HUGO HAAS
Laura WAS ALL WOMAN... LOVED BY ALL MEN... LOVING NONE!
GENE TIERNEY DANA ANDREWS CLIFTON WEBB in Laura
with VINCENT PRICE JUDITH ANDERSON
Produced and Directed by OTTO PREMINGER
Screen Play by Jay Dratler, Samuel Hoffenstein and Betty Reinhardt
A 20th CENTURY-FOX ENCORE THEATRE PRESENTATION
HIT No. 2

Jazz At The Philharmonic On Tour

Above are some of the outstanding stars in Norman Granz's Jazz at the Philharmonic currently on tour. Above, left to right, Roy Eldridge, Ella Fitzgerald, Lester Young (below) Granz, Gene Krupa and Ray Brown. They play Washington, D.C., Sept. 14.

They Said Paul Wouldn't Sing Again--But He Crossed Them Up

NEW YORK — One of the biggest news stories of the day, not headlined by the daily press, found its way in the news columns and music reviews of newspapers across the nation.

The voice of Paul Robeson was heard in concerts from Massachusetts to California, at the top of the U. S. under the Peace Arch on the U. S. Canadian border.

The noteworthy facts are:

He sang to thousands of persons, many of whom had never heard him before, and to larger numbers of colored people.

Not One 'Incident'

Music critics unanimously acclaimed the artistry of his incomparable singing.

Not one "incident" occurred, although after the bloody anti-colored, anti-Semitic Peekskill affair; there were some who predicted that Paul Robeson would never sing again.

anti-American protests to prevent his appearance, the Board of Education voted 3-2 to permit the use of Berkeley High School auditorium.

His Right To Sing

Said Robeson, "I am very glad to be able to sing. My views have no connection with the very essence of my right to sing."

In Chicago's Washington Park the people thronged to hear him. It was the same in Roxbury, Mass., and in Cleveland.

Climaxing his concert tour, Robeson scored under the Peace Arch at Blaine, Wash., before some 40,000 Americans and Canadians. Traffic was blocked for miles around.

Officially, Robeson is prevented from visiting foreign lands because of a State Department ruling and the refusal of a passport. Therefore, he could not accept an invitation from the Canadians to sing for them. But by standing on the American side of the border, Robeson's voice thundered across to his admirers to the north.

"I have been in many parts of the world," he said," I have travled in many lands and fought many battles. I am deeply moved to see that nothing can stop me from my friends in Canada.

"I intend to fight for peace, for a decent life for all humanity, especially for the rights of my people in this America of ours.

Next Attraction At Harlem

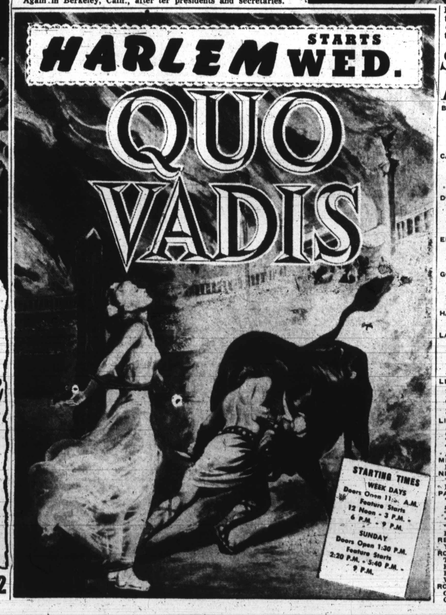

Phi Beta Sigma Begins Vote Campaign In Nation

LOUISVILLE, Ky.—Phi Beta Sigma Fraternity, Inc., recently launched an all-out national drive to achieve full registration and voting, it was recently announced by Dr. George D. Flemming —the fraternity's national director of Social Action. The director also stated the campaign would be supervised in chapter areas by chapter presidents and secretaries.

Governor And Mayor Get Concert Bids

Governor Theodore R. McKeldin and Mayor Thomas D'Alesandro have been invited to attend the final concert of the Young People's Community Choir at Bethel AME Church, Tuesday evening, Sept. 16.

These officials are expected to be among the many noteworthy civic leaders who also have been invited as honorary guests.

To amply entertain the many dignitaries expected, the YPCC has arranged an especially pleasing program.

The tenderly, teasing style of Lecuna will be accompanied on the program by the masterful works of Mozart, Handel, Shubert, and some rather modern, but equally difficult arrangements by Fred Waring.

Highlights of the program will be the guest appearance of John M. Dunger, baritone; Chuck Richards, narrator; and an organ-piano duet by the choir director, Shelman, Johnson, organist, and Miss Sophie Williams, pianist.

Va. Teacher Named To Cornell Society

ITHACA, N.Y.—Leon D. Harding, former agricultture instructor at Southside High School in Danville, Va., was recently elected to the Cornell University chapter of Phi Delta Kappa honorary fraternity.

While taking graduate courses at Cornell this fall and winter, Mr. Harding will also teach prevocational agriculture part-time at Ithaca Central School.

Rosalie Crutchley and Peter Ustinov co-stars of "Quo Vadis," opening Wednesday, ept. 9,at the Harlem Theathre.

Show Bill

BRIDGE — Tues., Wed., "NARROW MARGIN" and "I DREAM OF JEANIE." Thurs., Fri., "GREAT CARUSO" and "LADY AND THE BANDIT." Sat., "GUILTY OF MURDER" and "WILD HORSE AMBUSH."

CAREY — Tues., "LYDIA BAILEY" and "BRONCO BUSTERS." Wed., Thurs., "TO HAVE AND HAVE NOT" and "SELL OUT." Fri., Sat., "BORDER SADDLEMATES" and "IVORY HUNTERS."

DUNBAR — (East Balto.) — Tues., Wed., "HIGH SIERRA" and "CAT PEOPLE." Thurs., Fri., "HOPE OF SAND" and "UNION STATION." Sat., "IN OLD AMARILLO" and "PRAIRIE ROUNDUP."

EDEN — (East Balto.) — Tues., "CARSON CITY." Wed., Thurs., "WILD HEART" and "WHEN IN ROME." Fri., Sat., "MUTINY" and "ABOUT FACE."

GOLDFIELD — Tues., Wed., "HIS KIND OF WOMAN" and "GREAT MISSOURI RAID." Thurs, Fri., "SNIPER" and "WITH A SONG IN MY HEART." Sat., "FOUR FEATHERS" and "NEVADA BADMAN."

HAMILTON — Tues., "WORLD IN HIS ARMS" and "HERE COME THE NELSONS."

LAFAYETTE — Tues., "SNOW VALLEY" and "BATTLE AT APACHE PASS." Wed., Thurs., "PLEASE MR. POSTMAN" and "TALK ABOUT A STRANGER." Fri., Sat., "DOWN DAKOTA" and "IVORY HUNTERS."

LENOX — Tues., "LOVELY TO LOOK AT" and BRIDE OF THE GORILLA." Wed., Thurs., "MAN IN GREY" and "SALLY AND ST ANNE." Fri., Sat., "COLT 45" and "HAREM GIRL."

LINCOLN — Tues., "LYDIA BAILEY" and "RENEGADES OF THE RIO GRANDE." Wed., Thurs., "FRONTIERS OF '49" and "LADY AND THE BANDIT." Fri., Sat., "PAT AND MIKE" and "BLACK ARMOR."

MARYLAND — Tues., Wed., "SUDDEN FEAR" and "BABY BOUND."

NEW ALBERT — Tues., Wed., "VENGEANCE VALLEY" and "PAST JUNGLE."

PARK — (East Balto.) — Tues, Wed., "STREETCAR NAMED DESIRE" and "PACE THAT KILLS." Thurs., "SOMETHING TO LIVE FOR" and "BAREFOOT MAILMAN." Fri., Sat., "MARA MARU" and "STAND TO BLUE RIVER."

REGENT — Tues., Wed., "JUST FOR YOU" and "RODEO."

ROOSEVELT — Tues., Wed., "CAPTIVE CITY" and "ALADDIN AND HIS LAMP." Thurs. to Sat., "SHIP" and "PALS OF THE GOLDEN WEST."

ROYAL — Tues. to Thurs., on stage, ORIOLES AND PAUL WILLIAMS ORCHESTRA. On screen, "PAULA."

ENCORES ...and... ECHOES

By E. B. REA

THE MODERN JAZZ Society of Washington, D.C., will feature a "Concerto for New Sounds" at the 2011 Club on Sept. 28, co-featuring Bill Hughes, trombonist, and other top artists. Maurynne Brent is corresponding secretary of the society. . . FRANKIE DEE, national sales representative of Schenley's, was one of the big features at the recent Elks' convention in Atlantic City. Frankie's the ex-mate of actress Ruby Dee . . . LYNN HOPE, turbaned bandleader, back in the U.S. after a trip to Arabia, will open Philadelphia's Showboat on Sept. 19.

JOE GLASER, of Associated Bookers, sending Louis Armstrong on another European tour late this month with a seven-piece band . . . EDDIE HEYWOOD signed by MGM Records, will release his first album on Friday, the same day he opens at Washington's Blue Mirror . . . "PORGY AND BESS" drew a $40,000 box office in its final week at Washington's National Theatre . . . AL SEARS reported ready to leave the Johnny Hodges band to spark his own music publishing concern.

BILLY WILLIAMS QUARTET drawing a new look in Look . . . NORMAN GRANZ' Jazz at the Philharmonic to play Washington and Baltimore. The ensemble is loaded with stars . . . THE ANDY KIRKS and W. H. Butler on an inspection tour of Tidewater, Va., for business reasons . . . LITTLE LESLIE UGGAMS made her Baltimore debut last Friday at the Royal Theatre. She captured the hearts of grownups as well as teen-agers. Paul Williams' orchestra, the Orioles, Spence Twins, Freddi and Flo are among the cast of stars.

HAPPY JACK HARMON and Bill Swindell's Swintones playing Washington's Off Beat . . . Cecil Young's quartet drew a deserved hold-over at Baltimore's Comedy Club . . . KENNETH (Skin) Forbes, who revived big name entertainment in Baltimore, has returned from the West Coast with new promotional ideas in mind . . . RUTH BROWN and Frankie Laine to co-star at Philadelphia's Earl Theatre next month.

MILLS BROTHERS quartet will team with Jan Garber for a concert tour beginning in Oct. . . . KING COLE's Capitol Records have sold over 15,000,000 in 10 years. Top tunes are "Nature Boy," "Too Young," "Mona Lisa," "For Sentimental Reasons" and "Somewhere Along the Way." . . . ELLA FITZGERALD sang with 60 church choirs on her recent appearance at the Michigan State Fair . . . MAHALIA JACKSON, gospel singer leaves for a six - week tour of Europe on Oct. 17. . . . DUKE ELLINGTON drew a salute from Nova Scotia music - lovers . . . ILLINOIS is in Chicago. That's, Jacquet, suh!

Composers' Night Feature At Wells

NEW YORK — Joseph Wells, whose special "nights" and novel methods of show presentation, have made his Harlem club a city-wide favorite, has added a new gimmick.

Beginning Monday, Sept. 15, Wells will feature "Evening of a Composer."

On these occasions, new tunes will be introduced by crack artists who appear regularly at the club, as well as by special guest performers.

The songs will be the product of young song-writing talent who look forward to receiving professional recognition eventually.

Publishers' representatives, prominent bandleaders and other music industry notables will be present to judge the new material.

TV SERVICE
call HO 9580
9 AM to 9 PM
TELEVISION COMPANY OF MARYLAND
THE NATIONWIDE TV CHAIN

'46 CHEVROLET SEDAN
NOTHING DOWN TO SETTLED MARRIED COUPLES
50 OTHERS — IMMEDIATE DELIVERY — I.E. 6352
FREEDOM MOTOR CO. — 1036 W. Baltimore St.

For The BEST In EYE CARE
SEE BRAUN SEE BETTER
PAY WEEKLY — EASY TERMS
BRAUN'S
538-40 N. GAY STREET
Opticians Since 1885

1st Dance of the Season
Given by THE HAPPY HOUR CLUB
FRIDAY, SEPT. 12, 1952 – 9 P.M. Until
MONUMENTAL ELKS HOME
Music by Douglass McArthur and His Blue Notes
REFRESHMENTS ON SALE
Advance Tickets 85c — At Door $1.00
Herbert Fawkes, Pres. — James Spencer, Vice-Pres.

When you are out on the Avenue, don't bother going home to cook—have your meals and desserts at Snow White Dining, Fountain or Take-Out Service.
SNO-WHITE BAKE SHOP
1418 Penna. Avenue, near Mosher
Formerly 1313 N. Fremont

Every drop says quality...
GREEN SPRING VALLEY CLUB
A BLEND OF STRAIGHT WHISKIES
86 PROOF
Fifty years ago, Baltimoreans who recognized a truly fine whiskey said—"MAKE MINE GREEN SPRING"
"Because, Crosse & Blackwell has steadfastly maintained the quality that made this brand famous, thousands more say today, "MAKE MINE GREEN SPRING"
Bottled in fifths, pints and half-pints.
The Crosse & Blackwell Co. • Liquor Division • Balto., Md.

All Quiet In Cairo As Schools End Dual System

60 Begin Mixed Classes In Ill. City

Reign Of Terror Against Tan Residents Dies As NAACP Wins

CAIRO, Ill.—The opening day of school in this Southern Illinois city saw sixty colored pupils attending formerly all-white elementary, junior high and high schools without incident.

The same was in vivid contrast to the violence and terror launched when colored parents tried to enter their children in these schools last Jan.

Admission of the children to the schools nearest their homes without regard to race as the term started on Sept. 2 is the result of a concerted drive carried on by the Cairo branch of the NAACP which refused to be intimidated into abandoning its efforts to end segregation in Cairo's public schools.

Bombings Stayed

Last Jan. only 21 of 84 colored pupils who sought transfers to "white" schools were granted transfers, and these after cross burnings and bombings took place to terrorize colored residents of Cairo.

Local NAACP leaders active in the anti-segregation drive, and field secretaries June Shagaloff and Lester Bailey, were arrested and charged with "conspiracy" to jeopardize the life and health of these colored children by "forcing" the transfers.

A first grand jury failed to return indictments against the NAACP officials. Second, failed to indict persons responsible for the violence. A second grand jury indicted five men suspected of responsibility for the violence.

State Fund's Withheld

In March, NAACP attorneys filed suit seeking a permanent injunction ending the segregation, asking that state funds, be withheld (in accordance with Ill. state law) from schools still segregating pupils.

They also requested the discharge of Leo C. Schultz from his position as Cairo school superintendent. State funds have been withheld since June 1 and the NAACP suit is pending in court.

NAACP attorneys participating in the Cairo school case are David Lansner of Cairo, W. Robert Ming Jr.,- of Chicago, and George N. Leighton, president of the Chicago NAACP.

"My Face Was All Blotched With Ugly Hickies"

Clara Ligon, Memphis, Tenn.:

"My face was all blotched with ugly hickies and pimples. Nothing helped. I tried many lotions and ointments. But none of them helped like Black and White Ointment. I wish others could profit from your wonderful treatment like I have."

Go good-over 51 Million packages have been sold

Glenna sks daily with Black and White Soap

I TAKE BLACK-DRAUGHT TABLETS, NOW!
EASY, PLEASANT-TO-TAKE
Famous laxative for constipation—sweetens insides, too!
They're new! They're good news! So handy! So easy to take! So pleasant. And, an exact measured dose—no "guessing."
New Black-Draught Tablets relieve constipation overnight. They help sweeten your sour stomach too—so you wake up feeling bright—lively as a kitten!
If you need a laxative, chances are you need a stomach-sweetener, too . and that's what you get in new Black-Draught Tablets. They give prompt relief from that lazy, headachy, gassy feeling and bad breath that come when stomach is sour and upset by constipation.
WORK FAST...BUT GENTLY
New Black-Draught Tablets do not gripe. Made from pure vegetable herbs, they work gently . . to bring you two-way relief . . while you sleep.
Black-Draught comes in Powder and Granulated form too. Famous since 1840.
HELP CHILDREN When constipation upsets a child's digestion and disposition—give Syrup of Black-Draught. Youngsters love this honey-sweet liquid—it empty. Be gentle and sure!

Like Peas In A Pod

Seeing double? No, these are the Brice twins of Greensboro, N. C., Dorothy Mae and Dorothy Marie, left to right, who will enter A. and T. College as freshmen this week. The daughters of Mr. and Mrs. Exie Garrison, the popular misses stay together much of the time, dress alike, are identical and will even study in the same field—commercial education. Both majorettes of the Dudley High School band, they hope to win out in the trials to march in the forefront of the A and T. 120-piece marching band. They like movies and modern dancing.

Say Pair Used Cemetery To Tally Numbers Profits

WILMINGTON, N.C.—Two alleged numbers operators found out last week that a cemetery is not a safe, quiet place after all.

Police testified they found the men at Pine Forest Cemetery where they were said to have gone so they could add up their lottery receipts undisturbed.

Held for trial are James Sitt and George Washington. Police said the men had numbers slips in a vase on a nearby grave when they spied officers.

Veteran, Denied VA Hospital Care, Dies

WASHINGTON (NNPA) — Edward McAllister, 43, veteran of World War II and of the Korean War, died in Mt. Alto Hospital, Tuesday, Sept. 2, after an apparent two-week delay in admittance by the Veterans' Administration.

Mr. MacAllister came to Washington on August 9 from Pittsburgh, Penn., his home seeking admission to the veterans hospital. He was suffering from acute hypertension and heart disease, a service - connected disability, which placed him in the No. 1 priority group for hospitalization. He worked one day here on a construction job and collapsed.

Since about the middle of August, friends here say, Mr. McAllister had been making application at the VA's Regional office here for medical treatment. A few days before he died he was given an X-ray examination at the VA regional office and was told to return in about ten days.

Treated Twice

The VA regional office admitted that Mr. McAllister had received out-patient treatment there August 18 and 25, but said "there was nothing to indicate that hospitalization was needed then, though a quick change was possible in this type of case."

His friends said Mr. McAllister told them he had come to Washington to be hospitalized because he was informed in Pittsburgh that there would be no bed space available for him until a new wing to the VA hospital there, then under construction, was completed.

According to his friends, Mr. McAllistir had been flown from Japan to a hospital in Massachusetts it September, 1951, on a stretcher. He was discharged from the Massachusetts hospital last January.

Former D.C. Resident

Mr. McAllister, a native of Raeford, N.C., had lived in the District of Columbia from 1931 to 1941, and then moved to Pittsburgh, where he enterered the Army and reenlisted after his discharge.

Mr. McAllister was living here with friends at 1523 Third st., nw., who attributed his death to negligence on the part of the Veterans' Administration. On August 25 the last day on which he received out-patient treatment at the VA office here, his condition became so bad that they took and "dumped" him at Mt. Alto.

Three days after he entered Mt. Alto, his friends said, they were told to expect a notice of death at any moment.

Soothes Protects Relieves BURNS Minor Skin Irritations Chafe - Scalds - Simple Cuts - Chap Scrapes - Dry Nostrils
WORLD'S LARGEST SELLING MERCURIAL FREE AT 10¢
MORELINE

"Ease the tension with BEECH-NUT GUM!" says Monte Irvin all-star fielder and slugger—N. Y. GIANTS
"I've read that scientists at a leading university have proved that chewing Beech-Nut eases tension. Every ball player knows how true that is. Most fellows I know chew through nine innings! And you ought to see the fresh sticks come out when we go into extra innings! In fact, I've noticed that any kind of a job—including snagging long flies—calls for Beech-Nut Gum to ease the tension."
Monte Irvin
BEECH-NUT GUM

Attache Describes Liberian Progress

PITTSBURGH, Pa. (NNPA) — David Meserve Thomas, cultural attache at the Liberian Embassy in Washington, told the Lott Carey Baptist Foreign Mission convention last Wednesday that Liberia is wide awake and will continue so under young leadership.

Mr. Thomas, himself the son of Lott Carey missionaries to Liberia praised President Tubman for bringing unparalleled progress to the West African republic and said Mr. Tubman has emerged not only as the outstanding President of Liberia, but also as a great leader of Africa.

Thomas conveyed the greetings of the Liberian Ambassador in Washington, Clarence L. Simpson, to the convention.

Over 1,000 delegates attended the convention, representing various States, China, India, and the West Indies. The Lott Carey Mission, named in honor of one of the pioneer settlers in Liberia, is devoted exclusively to foreign mission work, centered principally in Liberia.

HUSH, HUSH IN FRANCE FAILS:

6 Hurt, 4 Transferred After Race Riot Among Airmen

By OLLIE STEWART
AFRO Special Writer in Europe

CHATEAUROUX, France —Despite efforts by the Air Force to hush it up completely, it was learned here last week that a two-hour riot between white and colored airmen, late in July, resulted in six men being taken to the hospital, and four men being transferred away from the base.

All the wounded men were white —and all the men shipped out were colored.

The fighting broke out at a squadron party, given by the 73rd Food Service Squadron. It started, as most outbreaks of a similar nature start, over girls. Several members of a newly - arrived white outfit, reportedly from Texas, Louisana and Arkansas, objected to the attention given colored airmen by girls at the party.

Everybody Got In Act

Words were passed, then blows —then everybody got into the act. Tables were overturned and used for shelter. Bottles and pieces of furniture were used for weapons. When air police finally restored order, six white airmen with assorted cuts and bruises were taken to the hospital for treatment and stitches.

Four colored men were taken into "protective custody" and put on the transfer list.

Interviewed by the AFRO, Airman 1/c James E. Ferguson, Portsmouth, Ohio, one of the men shipped out, gave his version of the fracas:

"All I wanted to do was be the first man out of there, when the fighting started." said Ferguson

Just Trying To Get Out

"And all the fighting I did, was trying to get out. White boys from that National Guard outfit from down South started it — and I wasn't involved until somebody tried to keep me from getting out. Well, I got out."

Ferguson, now transferred to the 128th Food Service Squadron, at Laon, France, said he and three other airmen were locked up, and one by one are being transferred.

Dope Peddler Gets Top Penalty, Jurist Sorry It's Not Stiffer

CHICAGO (NNPA) — Judge Charles S. Dougherty in Criminal Court last Friday told William Motley, 25, 1634 S. Drake ave., that he regretted that he could not impose a heavier sentence than the maximum penalty of 4½ to 5 years for sale of narcotics.

"I wish I could give him life," said Judge Dougherty, in refusing a plea for probation. "It is men like you—filthy peddlers—who sell this dope to the users. The users often commit crimes —even murder, to satisfy their craving. I would be derelict in my duty if I gave him probation."

Irwin Rochlin, 27, a white night club piano player and husband of the former actress, Lila Leeds, testified he met Motley last April in a north side night club and had made about 10 purchases of heroin from him. He made one purchase with a marked $10 bill given him by police, and Motley was arrested.

Ferguson was mess sergeant, but had one stripe taken away as a result of the rumpus.

He said he isn't worried, however, since he is due for discharge in December.

Mother Of 6 Shot 3 Times

Husband Sought In N.C. Killing

REIDSVILLE, N.C.—Police are searching for Fountain Thomas, whom they believe pumped three bullets into his wife's body and then fled still carrying the smoking weapon.

Mrs. Dorothy Thomas, 26, mother of six children, was fatally shot as she stood in the kitchen of her mother's home with a small baby in her arms. The bullets missed striking the infant.

Daughter Sees Killing

Witnesses told police that Thomas came into the kitchen and began shooting without warning. His 11-year-old daughter was in the kitchen at the time. Mrs. Thomas died 1' minutes after the shooting while en route to the hospital.

Police captain P E Burgess, who investigated, said that the couple had been having trouble and that Mrs. Thomas left their home and went to her mother's after Thomas assaulted her.

At the time of the killing Thomas was under a peace warrant.

Child Psychologist

Dr. Kenneth B. Clark, child psychologist, has been elected to the board of directors of the Planned Parenthood Federation of America, it was announced last week by William Vogt, director. Dr. Clark, with his wife, Dr. Mamie Phipps Clark, founded the Northside Center for Child Development in Harlem in 1946, and is an associate director of the institution.

Charge Son, 27, Split Dad's Head Open With Axe

WILLIAMSTON, N.C. — A 27-year-old man who allegedly split his father's head open with an axe is being held without bail while his father is near death in a Durham hospital.

Edward (Ted) Scott, the son, told police he wielded the axe in self-defense after his father, Tom Scott, 58, pursued him with a knife. They had been quarreling inside their home.

Police have taken no action pending the outcome of the elder Scott's condition.

How to prove to yourself Luckies are made better—to taste cleaner, fresher, smoother
Strip the paper from a Lucky by carefully tearing down the seam from end to end. Be sure it's from a newly opened pack, and that you don't dig into the tobacco. Then gently lift out the tobacco cylinder.

Free from loose ends
Here's why Luckies taste cleaner: You can see that Luckies hold together without crumbling—without loose ends to get in your mouth and spoil the taste. Lucky Strike remains a perfect cylinder of clean tobacco—round, firm and fully packed.

Free from "hot spots"
Here's why Luckies taste fresher: Note how free Luckies are from air spaces—those "hot spots" that give you a hot, harsh taste. Luckies' long strands of fresh, good-tasting tobacco give you a fresh, smooth smoke.

Here's why Luckies taste smoother: L.S./M.F.T., Lucky Strike means fine tobacco—fine, light, naturally mild tobacco. So, for a smoke that's cleaner, fresher, smoother, for truly mild tobacco, for a cigarette that tastes better ...make your next carton Lucky Strike!
See for yourself why LUCKIES TASTE BETTER!

FOR A CLEANER, FRESHER, SMOOTHER SMOKE...
Be Happy-GO LUCKY!
PRODUCT OF The American Tobacco Company
AMERICA'S LEADING MANUFACTURERS OF CIGARETTES