Gov. And Mayor On WAAM Panel

WAAM-TV will present Gov. Theodore R. McKeldin, Mayor Thomas D'Alesandro Jr., and Simon E. Sobeloff in a bi-partisan discussion of the non-controversial aspects of the Maryland election to be presented to local and state voters Nov. 4.

The program, entitled "The Two-Party Plan," will be seen and heard at 8 p.m., Wednesday, Oct. 29.

Following this bi-partisan program, Gov. McKeldin and Mayor D'Alesandro will be featured on "Let's Look at Schools," question to be presented to Baltimore voters Nov. 4.

"Let's Look at Schools," prepared by the Baltimore City Department of Education, will be seen at 8:15 p.m., immediately after "The Two-Party Plan."

355 WOMEN, 84 MEN ENROLL AT ALBANY STATE COLLEGE

ALBANY, Ga.—A recent report received from the Office of the Registrar revealed that 419 students have enrolled at Albany State College for the fall term.

More Marching Bands Added To Parade

Music, color and pageantry will mark the annual Pennsylvania avenue Halloween parade, scheduled for Friday night, Oct. 31.

The event, sponsored by the Avenue Business Association, is expected to outdo past efforts.

The gala parade will be led by the Morgan State College band of 80 pieces. Additional musical and marching units added are Dunbar High school band, Douglass band, Walter Green Post, American Legion and the Boy Scouts of America.

Prizes And Trophies

Scores of prizes and trophies will be awarded for best costumes, prettiest and most comic; for best all-around band, best dressed club and to the Scouts.

The parade will be open to all persons in costume.

The line of march, location of band stand, where prizes will be awarded and other features will be announced in Friday's AFRO.

Persons desiring to enter floats, club groups, school groups and bands desirin to participate, may register with Al Arrenson, parade chairman, at 1807 Pennsylvania avenue.

AFRO's 4th Man Shows On WAAM Wednesday Night

"The Fourth Man," a public service program, continues Wednesday, Oct. 22, over WAAM-TV, at 8:45 p.m.

The series sponsored by the AFRO-AMERICAN, in cooperation with the local branch of the National Urban League and WAAM, features outstandin personalities.

Wednesday's guests will be Willian Passon, of the league, and Miss Lucy H. Jones, singer and pianist.

Shows Contributions

"The Fourth Man" depicts some of the folk ways and mores of one-fourth of the population of Baltimore.

It brings to the community some of the things colored citizens of all walks of life contribute to industry, transportation, commerce, entertainment, social science, athletics, education and business.

"The Fourth Man's" heritage dates back almost 300 years. Few other people here can claim such a record.

Tom Hawkins is emcee of the program, Harvey Jerome, director and S. Edward Smith, producer.

HARLEM STARTS THURSDAY

THE LAST FLAMING DAYS OF THE MIGHTY CATTLE BARONS ... who held their Texas Empire at gun-point

UNTAMED FRONTIER

COLOR BY Technicolor

Starring JOSEPH COTTEN SHELLEY WINTERS SCOTT BRADY and introducing SUZAN BALL

2nd BIG HIT!

It's ALL NEW and a RIOT TOO!

UNIVERSAL-INTERNATIONAL presents BUD ABBOTT LOU COSTELLO LOST IN ALASKA

ALL NEW and a RIOT TOO!

SHOW BILL

BRIDGE — Tues., Wed., "SCARAMOUCHE" and "VALLEY OF FIRE." Thurs., Fri., "RED RIVER" and "SULLA." Sat., "MUNDY'S TOMB" and "WHISTLING HILLS." CAREY—Tues., Wed., "DIPLOMATIC COURIER" and "HAS ANYBODY SEEN MY GAL." Wed. Thurs., "LEAVE HER TO HEAVEN" and "ON THE SPANISH MAIN." Fri., Sat., "THE WIDE MISSOURI" and "WEEK-END IN HAVANA."

DUNBAR—(East Balto.)—Tues., Wed., "SORRY, WRONG NUMBER" and "EL PASO." Thurs., Fri., "FAIR CHINA" and "GERNONIMO." Sat., "TRAIL GUIDE" and "WAGON TRACKS WEST."

EDMONDSON—(West Balto.)—Tues., "KING KONG" and "BEYONE THE IRON DOOR." Wed., Thurs., "SAHARA" and "LASCIVIOUS." Fri., Sat., "SCARLET ANGEL" and "JUST THIS ONCE."

HARLEM—Now playing second week, "IVANHOE" and second feature.

LAFAYETTE — Tues., "WAGONS WEST" and "HERE COME THE MARINES." Wed., Thurs., "DIPLOMATIC COURIER" and "FRANCIS GOES TO WEST POINT." Fri., Sat., "LEADVILLE GUN SLINGER" and "GREAT GUNS."

LENOX—Tues., "DON'T BOTHER TO KNOCK" and "DIAMOND CITY." Wed., Thurs., "SOUDUL TOUGH" and "HERE COME THE MARINES." Fri., Sat., "CLOUDED YELLOW" and "VALLEY OF EAGLES."

LINCOLN — Tues., "SOUDUL TOUGH" and "HERE COME THE MARINES." Wed., Thurs., "BARBED WIRE" and "GOLD FEVER." Fri., Sat., "OUTCAST OF THE ISLANDS" and "OUTLAW WOMEN."

MET—Tues., Wed., "BIG SKY" and "LAUGHING MAN." Thurs., Fri., "LOOK WHO'S LAUGHING."

NEW ALBERT—Tues., Wed., "QUIET MAN" and "RUTHLESS." Thurs., Fri., "SOMBRERO."

PARK—(East Balto.)—Tues., "DON'T BOTHER TO KNOCK" and "FORBIDDEN LAND." Wed., Thurs., "SAN FRANCISCO STORY," "WINNING TEAM" and "VALCOTT." MARCIANO fight film. Fri., Sat., "WAGONS WEST" and "HERE COME THE MARINES."

REGENT—Tues., Wed., "BAY OF A GAUCHO" and "SOMEBODY LOVES ME." Thurs., Fri., "SNOWS OF KILIMANJARO."

ROYAL—Tues., Wed., "DON'T BOTHER TO KNOCK" and "ARCTIC FLIGHT." Thurs. to Sat., "RED RIVER" and "SULLA."

ROYAL—Tues. to Thurs., "CRIMSON PIRATE" and second feature.

Dallas Pleasure Club Celebrating

The Dallas Pleasure Club, Inc. of 926 N. Gay street, opened a joint observance at its headquarters on Monday.

In addition to celebrating its 15th anniversary as a club, the event is also being observed as a homecoming fete.

Festivities and activities are being held daily from 9:00 a.m. to 2:00 a.m.

Boston Likes Buckner's Trio

BOSTON — Swing organist Milt Buckner and trio have been in return engagement at Boston's High Hat Club, where they just closed a week's stand.

The Buckner Trio, after playing the Celebrity Club, Providence, R.I., will open at Sporteres in Youngstown, Ohio.

CREDIT TERMS ARRANGED

MEYERS SA. 3978

NO CHARGE FOR ESTIMATE ON YOUR OWN HOME

GUARANTEED WORKMANSHIP

Pick-up and Delivery Service

Sam's FREE, INC. 1 S. EUTAW ST. BALTIMORE 1

Sausage Co. To Host Election Workers

The Parks Sausage Company will host a meeting of the women election day workers at the York Hotel on Thursday morning, Oct. 23.

The affair, called a brunch, is scheduled to begin at 10:30. . . . Held in the Blue Room of the hotel, the them of the get-together will be "How to get out the vote on November 4."

The ALLEN HOTEL and GRILL

ONE OF KENTUCKY'S FINEST HOTELS — ALWAYS A ROOM

2514 West Madison St., Louisville 11, Kentucky

PEPSI GIVES MORE BOUNCE TO THE OUNCE

...and you get a big, big bottle, too!

PEPSI-COLA BOTTLING CO. OF BALTIMORE, 400 KEY HIGHWAY

Under appointment from Pepsi-Cola Co., New York

REGENT THEATRE STARTS THURS., OCT. 23rd.

Introducing NEW Screen Magic!

BRAND NEW FULL VISION

REALISTIC BEAUTY • SOFTER PICTURES • LIVE ACTION • LARGER PICTURES • First Baltimore Installation

RCA SYNCHRO-SCREEN

Get All Whiskey for Your Money...

MONTICELLO Rye

is All Straight Whiskey!

All 5 years or more old

Monticello's mellow Rye sickness gives full-bodied flavor to your highballs...

Monticello is so smooth you can drink it straight.

Monticello is all whiskey—all straight quality whiskey—and all five years or more old.

Monticello is your best buy.

So, why take less for your money?

$4.32 4/5 QUART

$1.39 1/2 PINT

MARYLAND'S Choice RYE Whiskey SINCE 1867

Exclusively distributed by Standard Distillers Products, Baltimore 2, Maryland

BLENDED STRAIGHT WHISKIES • 86 PROOF • THE STRAIGHT WHISKIES IN THIS PRODUCT ARE FIVE YEARS OR MORE OLD • MONTICELLO DISTILLERY CO., SOMERHURST, MD.

20th Century-Fox presents

ERNEST HEMINGWAY'S GREATEST LOVE STORY

starring

GREGORY PECK · SUSAN HAYWARD · AVA GARDNER

The western summit of the African mountain of Kilimanjaro is called "Ngaje Ngai," the House of God. And he dared not enter it . . . for his life as his love . . . had been a sin!

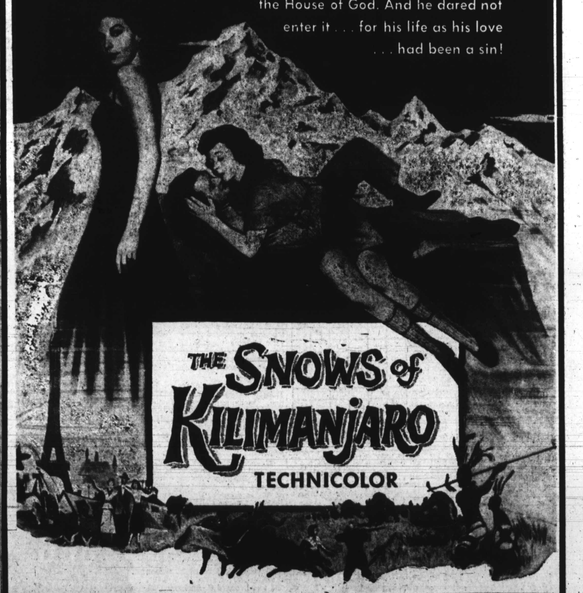

THE SNOWS of KILIMANJARO

TECHNICOLOR

AFTERNOON PRICES (Until 5 P. M.) ADULTS 65¢ Children 35¢ (All Prices Include Tax)

★ EVENING PRICES (After 5 P. M.) ADULTS $1.00 Children 35¢ (All Prices Include Tax)

Formal Reopening At Little Joe's

Wednesday, Oct. 22, marks the grand re-opening of Little Joe's tavern, 1300 block Pennsylvania st.

The spot, owned by Chandler V. Wynn, and managed by Frank Reddish and Joe Quille, the latter former operat or of Little Willie's with many modern appointments.

Among the new features are a knotty pine wall effect, panel ceiling, indirect lighting, new chrome top bar and modern rest room facilities, and a floor of inlaid linoleum.

Celebrities from the music world and well-wishers are expected to add to the festivities.

CHARACTER ACTORS JOIN "BAD GIRL"

Leonid Snegov, Tony Jochim and Jim Nusser will play character roles in "Story of a Bad Girl," a Columbia release.

ENCORES ...and... ECHOES

By E. B. REA

JACK GEE, white widower of Bessie Smith, the blues singer, has put up over forty of her unpublished songs for sale.

BILLY DANIELS stars on a 13-week TV show of his own on the American Broadcasting Company which began Oct. 12. WMAL-TV, Washington, and WFIL-TV, Philadelphia, are among the 12 ABC stations now carrying the program.

DUKE ELLINGTON'S 25th anniversary as a musician runs from Oct. 22-Nov. 7. It will be aired on more than 120 radio and TV programs.

ROY MILTON and his orchestra to do a four-month tour of Europe next year . . . VARETTA DILLARD's recording of "Them There Eyes" a flashy item on Baltimore juke boxes . . . TROPICAL MUSIC BAR, Philadelphia, beginning a new "name" policy with Big John Green's outfit.

RUTH BROWN backs her "Three Letters," about a guy who becomes a big shot, with "Good-for-Nothin' Joe" for click listening.

OKEH RECORDS has signed Maybelle Smith, a Cincinnati thrush . . . . RAWN SPEARMAN, operatic tenor, was a printer at Florida A. and M. College before turning to singing.

"CRY, THE BELOVED Country" was retitled "Lost in the Stars" for a successful stage production on Broadway, which starred Todd Duncan. It was filmed under the original title and starred the late Canada Lee. A lot of people don't like it because it reveals much about the mistreatment of a minority race.

THIS COLUMN also advises every one, wherever possible, to see "Pony Express." Many state censors missed the boat by snipping, or banning in toto, the film which ends with the happiest of understanding against early frustrations and misunderstanding.

MURIEL GAINES, who couldn't see eye-to-eye with owners of Cafe Society Montparnasse in Paris, moved over to the Le Boeuf Sur Le Toit . . . DINAH WASHINGTON-Woody Herman package opened in San Diego Calif . . . LARRY STEELE's "Smart Affairs" playing through Tennessee . . . DEEP RIVER BOYS still the toast of London.

LARRY DARNELL at the Top Hat, Dayton, Ohio . . . ERROLL GARNER, the Ebony Club, Cleveland . . . BILLY KENNY's Ink Spots playing Cheshire's, in Camden, N.Y. . . . MILT BUCKER TRIO set for the Sportsmen, Youngstown, this week . . . RAM RAMIREZ still playing 8 up at Wells, in Harlem. Owner Jon Wells made a flying business trip to Florida . . . JOSEPHINE BAKER, in Buenos Aires, blasted the U.S. for alleged neo-fascism, which caused the press to blast her.

TODD DUNCAN, baritone, writes from Stockholm, Sweden: "Touring the whole of Europe in forty concerts and having a great success. Hoping to be home by Christmas." JOHNNY HUDGINS opening at Washington's Howard Theatre on Friday. then Baltimore's Royal . . . CLEMENCIA DIXON, Panama soprano, in New York to study at the Manhattan School of Music . . . . . BUD HARRIS-Mantan Moreland, comedy team, drawing raves from the critics.

Says Movies Stir Hatred Of Asiatics

HOLLYWOOD — Some Hollywood films are "creating misunderstanding and sometimes hatred of this country in many parts of Asia."

This is the opinion of William A. Foster Jr., of San Francisco, Methodist missionary in the Philippine Islands.

Explaining to his denomination's Board of Missions how America looks to people of other lands, he said that the movies, "those depicting the seamy side of American family life and racial discriminations practiced in any part of the U.S.A.," portray the artificial in America.

"But even more," he observed "America is pictured by such incidents as when in San Francisco a Chinese family was refused permission to remain in a 'covenanted' area because 'their presence would possibly lower the realty values.'

"Such incidents receive wide publicity in foreign lands," he said.

Stewart Turns D. J. Aboard Destroyer

IN KOREAN WAR WATERS—(ANP) — While blockading Wonsan Harbor in Communist North Korea, the 300 men of the destroyer USS Barton enjoy the best in stateside music brought to them by their own disc jockey.

The originator of this program is Arthur Cunningham, steward first class, USN, husband of Mrs. Dorothy J. Cunningham of 1890 Pacific st., Brooklyn, N.Y., who broadcasts from the mess hall of the USS Barton just before movie-time.

Calling himself the "Sparrow", he distributes to his shipmates a mimeographed list of popular recordings that may be requested on his program.

The mess hall master-at-arms immortalized the mess cooks with "You're Driving Me Crazy." Also in light vein the First Division Officer dedicated "Rag Mop" to his division.

ON LOCAL SCREENS

Ava Gardner and Gregory Peck co-stars of "Kilimanjaro" (pronounced kill-a man - Jarro) opening Thursday at the Regent.

Waldorf-Astoria Dinner In Honor Of W. C. Handy

NEW YORK—A testimonial dinner honoring the 79th birthday of W. C. Handy, famed composer, will be held at the Waldorf-Astoria hotel, Thursday, Nov. 13.

During the dinner a report of the activities of the W. C. Handy Foundation for the Blind, Inc. will be presented.

Ed Sullivan and Noble Sissle are co ' chairmen of the affair, Talluiah Bankhead, Dr. Dorothy B. Ferrebee honorary chairmen. Dr. Ralph J. Bunche and Fannie Hurst will be guests of honor.

Jane White Back In Stage Play

NEW YORK — Jane White, daughter of Walter White, resigned as director of the drama department of Henry st. Playhouse to accept a role in the Moss Hart play, "The Climate of Eden." Blair Cutting succeeds the young actress at the Village Center.

Sugar Ray Signs Night Club Pact

NEW YORK—Sugar Ray Robinson has signed a contract for $1,000 a week to appear as a dancing master of ceremonies at a mid-town nightclub for two weeks.

Robinson says if he is successful in his new field during the two-week engagement, he will eventually quit the ring for a stage career.

Signed by Joe Glaser of the Associated Booking Corporation, Robinson will begin his new stint on Friday, Nov. 7.

Adpiting to the age of 30, Robinson, said, "I am still considering a possible title defense against Kid Gavilan at Miami in February or March, 1953.

Waiting On Manager

"Since the New York Boxing Commission says I have until, Nov. 30 to decide whether I will retire or defend my world middleweight title, I'm weighing angles.

"I am waiting for my manager, George Gainfords, to return from France, before I definitely decide what I am going to do about the title.

"But, if I prove a success in the night clubs I'll forget about Gavilan and retire."

Sugar Ray, who lives a conservative family life, is said to have amassed some $750,000, not counting the vast sums he has donated to Cancer Funds, Inc.

GAIL DAVIS JOIN

Gail Davis co-stars with Gene Autry in Columbia "Goldtown Ghost Raiders."

COLD MISERIES

YOU OWE IT TO YOURSELF TO TRY ONE — IT'S DIVINE!

666 QUIN-TABS

HIS RECORD IS HIS RECOMMENDATION!

ON ELECTION DAY TUESDAY, NOVEMBER 4th, VOTE FOR A Proven Friend of the People SAMUEL N. FRIEDEL DEMOCRATIC CANDIDATE for CONGRESS - 7th District

15 Years legislative Experience

Pull Lever 3 B and Leave Down!

REMEMBER — THERE'S NO SUBSTITUTE FOR EXPERIENCE!

Authority, Raymond H. MacDonald.

People are buyin'... People are tryin'... People are buyin' and tryin'

Mt. Zion

the wine that goeth down sweetly!

So good . . so many ways! Right from the bottle, it's delightful! Makes delicious mixed drinks, exciting meat and chicken dishes, heavenly desserts! Take home a bottle of Mt. Zion Kosher Concord Grape Wine today.

98¢ FIFTH

FREE RECIPE BOOK! Write Dept. 6, Mt. Zion Wine Baltimore 30, Md.

Makers Sweet Wine & Liquor Co., Balto., Md.

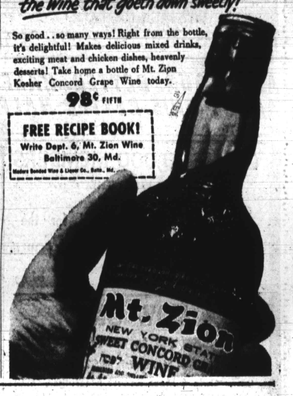

Mt. Zion NEW YORK STATE SWEET CONCORD GRAPE WINE

Who Launders Sheets and Shirts Best?

DRUID LAUNDRY

WATCH REPAIRING

Bring Your Ailing WATCH To

JULES GIFT SHOP 1548 Penna. Ave.

Pay Gas Bills Here. Money Orders

From 9 A.M. 'til 9 P.M.

OLD FITZGERALD

5 YEARS OLD

1/2 Pint $1.93

FULL PINT $3.85

PLUS TAX

In the home-state of Bourbon, it's Kentuckians' Favorite Bond.* All Kentucky straight, all genuine sour mash, all bonded 100 proof.

*Validated by repeated surveys since 1942.

Stitzel-Weller Distillery Established Louisville, Ky. 1849

D-30

DOES THIS HAPPEN WHEN YOU READ?

Eye Strain? Eyes Water? Headache?

then—SEE BRAUN—SEE BETTER!

BRAUN'S. OR. 2324 Jewelers & Opticians Since 1885 PAY $1 A WEEK! 538-40 N. GAY STREET

Every drop says quality...

GREEN SPRING VALLEY CLUB

A BLEND OF STRAIGHT WHISKIES

86 PROOF

Fifty years ago, Baltimoreans who recognized a truly fine whiskey said—"MAKE MINE GREEN SPRING . . ." Because, Crosse & Blackwell has steadfastly maintained the quality that made this brand famous, thousands more say today, "MAKE MINE GREEN SPRING"

Bottled in fifths, pints and half-pints.

The Crosse & Blackwell Co. • Liquor Division • Balto., Md.

"MR. RYE"

waited years for this moment!

It's here, at last.

The proudest achievement of a great whiskey maker, "Mr. Rye," himself.

It is our considered opinion that this is the finest rye whiskey ever made.

RYEBROOK

Maryland Straight Rye Whiskey

Distilled from the original recipe under the direct supervision of "Mr. Rye," Frank L. Wight, formerly of The Frank L. Wight Distilling Company of Loreley, Md., but now connected with that company.

86 Proof • Straight Rye Whiskey 4 years or more old, distilled and bottled at the distillery in Maryland • Cockeysville Distilling Co., Inc., Cockeysville, MD.