A & T TOPPLED FROM UNBEATEN RANKS

Big Gun In Bears' Upset Win

Guy Paul Smith, shifty Morgan State College back, who was one of the bright stars in the Bears' 16-12 upset victory over A-T. College, Saturday. Smith, product of Jefferson High Charlottesville, Va., will shoulder a heavy assignment against Union in the Capital Classic at Washington Saturday night.

Morgan-Hampton Feud To Be Renewed On Nov. 15

A pair of longstanding gridiron rivalries, between two top CIAA teams and two crack CIAA coaches, will be renewed here on Nov. 15 when Morgan State College encounters Hampton Institute in the annual home coming classic at Hughes Stadium.

The two teams will be matched against each other in a team rivalry that dates back to 1923.

Simultaneously pitted against each other will be Morgan's "miracle man of football," Coach Edward P. Hurt, and his arch coaching rival Harry R. (Big Jeff) Jefferson, mentor of the Hampton squad.

Long Standing Rivalry

Through the years, Hurt and Jefferson have continuously coached rival teams and thus have built up the longest standing coaching rivalry in the CIAA circuit.

It is the added attraction of Eddie Hurt vs. "Big Jeff," which is keying up the Morgan Bears to pound out a win over the Pirates who edged out a 7-6 victory in the 1951 national classic.

In 24 encounters since 1922 the Morgan Bears have emerged victorious over the Pirates 17 times.

After suffering a 6-6 defeat in the initial game in 1922, and a 44-0 slaughter in 1923, Morgan bounced back with a 13-6 win when play between the two teams was resumed in 1930.

Since then Morgan has been ahead, holding Hampton down to two wins and two ties since 1930. Until the last year's Pirate victory by a one-point margin, Hampton had not won against Morgan in nine consecutive years.

The Morgan-Hampton record through the years is as follows:

1922	0	6
1923	0	44
1930	13	6
1931	0	26
1932	6	6
1933	13	6
1934	28	0
1935	13	0
1936	7	6
1937	26	0
1938	19	7
1939	7	6
1940	6	0
1941	6	8
1942	24	3
1943	2	0
1944	35	0
1945	20	0
1946	20	0
1947	9	0
1948	34	0
1949	26	0
1950	26	13
1951	6	7
YEAR	M	H

Aggies Upset, 16-12, In Homecoming

Morgan State Bears Surprise Favored Rivals Before 20,000

GREENSBORO, N.C.—The Morgan State College Bears unleashed a powerful running attack to beat the favored A. and T. Aggies 16-12 and spoil the latters' otherwise brilliant homecoming before an estimated throng of 20,000 rabid spectators here at Memorial Stadium, Saturday.

The Bears electrified the stadium when in less than four minutes of play they had tallied their first score. They scored again in the second quarter and for double measure hit hard and dumped an Aggie back in the end zone in the third quarter for a safety.

Bitter Dose For Aggies

It was a bitter defeat for the Aggies, the team which had been figured to be well in the running for national honors. They scored in the second and fourth quarters but failed to convert after either touchdown.

The final touchdown came within the last five minutes.

The teams played before one of the largest crowds that had ever gathered in the local stadium. The amazed fans saw an outstanding exhibition by the A. and T. College marching band directed by W. F. Carlson with special formations supervised by William Penn, the assistant director.

Morgan hit paydirt within the first four minutes of play with a sustained drive of 98 yards. The tally came as a result of a 19-yard pass from George Williams to Irvin Locust.

Locust Passes

Morgan started from her own two-yard line after Carl Whitted had fumbled the kickoff. Alternating between Paul Smith and Alfred Gaines the Baltimore club carried for five first downs, putting them in scoring position on the 19.

The second Bear touchdown came shortly after the beginning of the second quarter. Unable to gain after the kickoff, the Aggies punted and Morgan started the drive from the Aggies 45. Williams, Gaines and Smith carried to the 35 and a pass, Locust to Larry Harrell, carried to the Aggie 16.

Locust whipped another pass to Marcus, then George Williams broke through to score on a quarterback sneak. Williams again converted from placement to carry the score to 14-0.

The first Aggie touchdown came as a result of a sustained drive from their own 49-yard line. George Franklin recovered a Morgan fumble at that point.

Gibson Tallies

Charles Tisdale passed 24 yards to Jack Gibson on the 26-yard line. Gibson carried to the 15. He cut off tackle to the five and Gibson was called upon again to go through center for the remaining five. Donald Quarles's attempt from placement was short.

The half ended with the score 14-6 in favor of Morgan.

Morgan scored a safety early in the third quarter when J. D. Smith, trying to run out from the 2-yard line was tackled behind his goal line.

With just two minutes left, Tisdale hit Donald Quarles with a 20-yard pass in the end zone after the Aggies had driven from the midfield stripe. Gibson missed the extra point try to bring the score of 16-12.

Morgan		A and T
15	1st Downs	11
182	yds. Rushing	128
85	Yds. Passing	97
7	Passes Intercepted	19
-6	Passes Completed	10
1	Passes Intercepted by	1
35.1	Punt Average	30.6
25	Penalties	60

Clark Takes 11th From Morehouse

ATLANTA, Ga.—A determined Clark College eleven with three second half touchdowns, defeated the die hard Morehouse College Tigers, 21-6, in Herndon Stadium Saturday.

This was the eleventh consecutive victory for Clark over Morehouse.

In the first half neither team found the range to cross the other's goal although both squads penetrated deeply. The Tigers' defensive play was good, stopping two Clark touchdown drives on their 22 and 9-yard lines, respectively.

Morehouse crossed the Panthers' goal for the first time since 1946 when they picked up the kick-off on their own 38. Two Clark penalties, and a 26-yard Nabrit-to-Hall aerial gave Morehouse a first and goal on the Clark four. Nabrit slashed off tackle for the touchdown.

Pro Grid Picture

Funnel Funnel

Chicago — Emlen Tunnell, in addition to pilfering two Chicago Cardinals passes from intended receivers, set up the lead touchdown for the New York Giants thumped the local Redbirds 28-6, game here Sunday.

The clever ex-Iowan intercepted two of Don Panciera's tosses at the height of Cardinal drives and thus served as a vital strut in coach Steve Owen's so-called umbrella defense. He set up the TD which put the Giants ahead by returning a Card punt 45 yards to the one-yard line in the second quarter.

Cliff Anderson, stellar Redbird end, made the lone home touchdown, bagging a 22-yard aerial from Charley Trippi.

Macon Misses

SAN FRANCISCO — Eddie Macon, former College of Pacific star, returned to the scene of his collegiate triumphs here Sunday in his role as member of the pro Chicago Bears.

The speedy halfback ran 32 yards with the opening kickoff but thereafter missed the hero mantle as he and his mates upset the previously unbeaten San Francisco 49ers, 20-17.

Jones Winner

NEW YORK—Ralph Jones, of Yonkers, N.Y., gained a unanimous decision over Mike Kolwik, of Pittsburgh, in an eight-round bout at Sunnyside Gardens here Thursday night.

Get All Whiskey for Your Money...

MONTICELLO Rye

is All Straight Whiskey!

All 5 years or more old

Monticello's mellow Rye richness gives full-bodied flavor to your highballs...

Monticello is so *smooth* you can drink it straight.

Monticello is all whiskey—*all* straight quality whiskey—and *all* five years or more old.

Monticello is your best buy.

So, why take less for your money?

$1.39 1/2 PINT $4.32 4/5 QUART

MARYLAND'S Choice RYE Whiskey

Exclusively distributed by Standard Distillers Products, Baltimore 2, Maryland

CHUCK RICHARDS says,

"For my money and easy entertaining—

NOTHING BEATS BOH...

in the BIG QUART returnable glass bottle"

"I don't make a production out of entertaining," says Chuck. "When friends drop in, nothing tastes better than BOH—lighter . . . drier . . . more satisfying National Bohemian beer. And I serve it from the big quart returnable glass bottle. It's convenient—so economical—it actually costs me less. For my money, it's National Bohemian in returnable quarts. What a beer — and what a bottle."

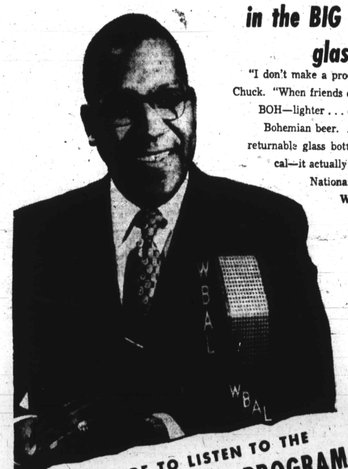

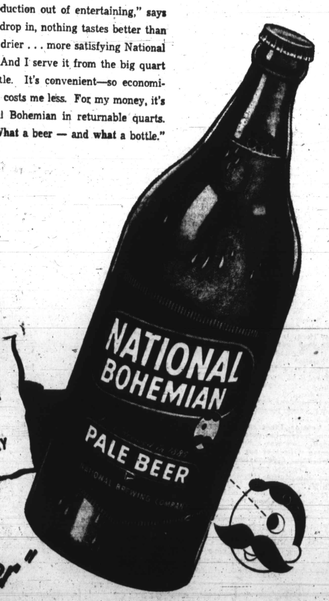

BE SURE TO LISTEN TO THE CHUCK RICHARDS PROGRAM WBAL 11:30 P. M. TO 1:30 A. M. MONDAY THROUGH SATURDAY

"Oh, boy—what a Beer"

NATIONAL BOHEMIAN

BREWED AND BOTTLED BY THE NATIONAL BREWING COMPANY BALTIMORE 24, MARYLAND

AN EXTRA POINT that's important to YOU!

NO DULL WAXY LOOK

AT YOUR STORE 10¢ AND 25¢ SIZE

Sure as the Sun will set 366* times during 1952...

When you come to the end of a perfect day, and the last bright ray of the sun disappears in the west . . . raise any drink made with 7 Crown to your lips. As the last smooth, bright sip disappears...you'll know you've come to the end of a perfect drink!

*One extra day in leap year.

Say Seagram's and be Sure

Seagram's 7 Crown. Blended Whiskey. 86.8 Proof. 65% Grain Neutral Spirits. Seagram-Distillers Corp., N.Y.

N.C. Eagles Book 24 Cage Games

DURHAM, N.C. — Athletic director I. Gregory Newton and basketball coach Floyd Brown of North Carolina College this week announced a 24-game cage schedule for the 'Eagles' basketers.

Games this year will be played in N. C. C's new million dollar gymnasium which will be formally dedicated on Monday and Tuesday, December 8 and 9. Texas Southern University of Houston, Texas, will send its champion Southwestern Conference Cagers to Durham for the dedicatory games.

The A and T College Aggies, the Eagles' traditional foes, will actually opn the basketball season with the annual Thanksgiving night basketball game on Nov. 27.

Bates Tops Pee Gees, 8-2

ANNAPOLIS, Md. — Bates High Bulldogs, scoring a safety and touchdown in the second half, snapped Parker-Gray's four-game win streak with an 8-2 triumph here Wednesday on the winners' ground.

Bates, posting its second South Atlantic Conference win against a loss and a tie, scored in the third quarter when Guard Leon Wallace blocked a punt by Hal Ferguson, resulting in a safety. In the same period, the Pee Gees got back in the contest when Center James Witherspoon blocked a punt, and Parker-Gray scored a safety.

With less than two minutes remaining in the contest, Quarterback James Galloway passed 12 yards to End Ronald Jones for the score.

As Bears Surprised A And T Aggies

J. D. Smith, number 44, Aggie fullback was able to get off only short yardage in his play as Arthur Scott, number 86 and Ronald Crooper, Morgan back and tackle respectively move in for the tackle. Morgan won the game 16-12 in a season's upset.

HU Harriers Top Cheyney

WASHINGTON

Howard University harriers, scoring four of five places among the top finishers, defeated Cheyney (Pa.) State Teachers, 21-34, here Saturday in the Bison's Stadium.

Registering their third straight win in as many meets this season, the Tom Hart-coached team copped four straight places after being shut out of the first-place spot in a brilliant finish by Cheyney's Clark Moses.

Moses, pacing Howard's Raymond Pierce of Covington, Va. with an effortless stride most of the way, made his bid for victory about 440 yards from the finish, and whipped Pierce by 19 seconds in the good time of 22:43 over the four and one-half mile course.

However, Pierce, Maurice Potts, Clifton West, freshman from Dumbar (D.C.), and Stanley Womack finished in that order to give Howard a good margin.

The order of finish among the first 10 runners were:

IN SOUTH BALTIMORE

QUICK CASH LOANED ON

RINGS, JEWELRY, CAMERAS, LUGGAGE, TROMBONES, BINOCULARS, FISHING TACKLE, RECORD PLAYERS, CARPENTER TOOLS, OUTBOARD MOTORS, TOP AND OVERCOATS, RADIOS AND TELEVISION, ELECTRIC FANS, HEATERS, ELEC. IRONS, APPLIANCES, SHOES, WATCHES, CLOTHING, TRUMPETS, DIAMONDS, TYPEWRITERS, ELECTRIC TOOLS, GUNS AND RIFLES, MECHANIC TOOLS, SEWING MACHINES, SPORTING EQUIPMENT, MUSICAL INSTRUMENTS, GUITARS AND AMPLIFIERS, SAXOPHONES, ACCORDIONS

CHERRY'S LOAN OFFICE

S. CHARLES & HAMBURG STS. MU 3302

Good reception

When the friend you happen to meet follows his warm greeting by ordering you a drink of Imperial, you're getting a mighty good reception. Imperial is the Hiram Walker whiskey that's so smooth and mellow it has become one of the very largest selling brands in America.

Just tell the man you want Imperial

$3.94 4/5 QT. $2.49 PINT $1.27 1/2 PINT PLUS LOCAL TAXES

BLENDED WHISKEY. 86 PROOF. 70% GRAIN NEUTRAL SPIRITS. HIRAM WALKER & SONS INC., PEORIA, ILLINOIS

Win Over Aggies Ranks Bears As Classic Favorites

Morgan State College and Virginia Union University, Capital Classic rivals, both bolstered by results of week-end games, scheduled extra drills this week in preparation for Saturday's battle at Griffith Stadium.

Coach Eddie Hurt's Bears won new respect and firmly established themselves as classic favorites by upsetting the hitherto unbeaten A. and T. College Aggies, 16-12.

The Panthers, highly inspired over their first opportunity to play in the big Washington gridiron spectable, dropped a close 14-6 tilt to the undefeated Virginia State Trojans. In so doing, however, the Unionites became the first time to score on the tough Trojans and showed plenty of power.

Air Duel Expected

In practice session this week, the rival coaches, Hurt and Tom Harris, of Union, both are stressing passing attacks. This presaged a lively air duel between Morgan's lanky George Williams and Union's equally tall Leroy Vaughn.

Williams, 6-foot-2, from Norristown, Pa., heaved a touchdown pass against the Aggies and set up another with his aerial tosses. Vaughn, who was sidelined for two weeks because of injuries, returned to the lineup by spearheading the Panthers' offense. He is a former Baltimore scholastic sensation (Carver High) and is eager to turn back his hometown college.

Parade Arranged

Joe Black, ex-Morgan stalwart, will be on hand to crown "Miss Capital Classic" at the half-time ceremony which will feature the Rolling Field Drum and Bugle Corps and the Morgan State College Band.

A parade, at 1 p.m., will herald the opening of Capital Classic activities.

Morganites Far and Near--Join In

HOME-COMING Game

TRADITIONAL RIVALS

HAMPTON INSTITUTE'S vs. MORGAN STATE COLLEGE'S

"BIG" JEFF vs. "LITTLE" EDDIE

Fair Morgan we love thee,
so tried and so true
Our hearts at thy name fill with pride
We owe thee allegiance, we pledge thee our love
A love that will ever abide.
We pledge thee our love, we pledge thee our faith
Whatever the future may bring
And so our devotion fidelity too, and homage we pay as we sing.

SATURDAY, NOV. 15

HUGHES STADIUM

Hillen Road and Coldspring Lane

BALTIMORE, MD

KICKOFF AT 2 P.M.

ADMISSION: General (incl. tax) - - - $1.80

Public School Students (incl. tax) - - - 90¢

ACTIVITIES: STARTING AT 1 P.M. Extravaganza Parade in Stadium. Trophy for best Float. Miss MORGAN and attendants. Each class has a representative Queen.

High School Queens and Bands from various High Schools in the State will be guests.

Morgan State College Band in mass formation drill and Concerted instrumental number. Former Miss Morgans will be presented.

"At Home" or "Teas" 6 to 7 in each building on campus sponsored by Sororities and Fraternities.

LUNCH 11:45 A.M. and DINNER 4:30 to 6 P.M. will be available for Alumni and Friends in Teachers' dining room of the Refectory.

S. C. Bulldogs Top Alabama Aggies

ORANGEBURG, S.C. — South Carolina State College pushed back a hard running and smooth passing Alabama Aggies and five driving Bulldog backs went on a running spree for 6,000 homecoming fans for a 27-6 victory, Saturday.

The four home TDs were made on Sam Parks's 50-yard first qurter punt runback, Claude Martin's third quarter 50-yard off-tackle run, Thomas Allen's 35-yard end run and Thell Butler's 5-yard line plunge.

Alabama's end, Fred German, scored the lone TD for the Aggies on a 10-yard pass from Homer Brown. Fullback Willie Histon was a triple threat at ground gaining for the visitors.

Taylor Glinton, State's top ground gainer, spearheaded the drives. Leon Parker, George Robinson and McNary Waters were terrors on defense.

This Week Scholastic Games

Friday, Nov. 7

Armstrong vs. Bates of Annapolis, Brooks Stadium, 2 p.m.

Cardozo vs. Bordentown (N.J.), there, 3 p.m.

Phelps vs. Douglass of Baltimore, there, 3 p.m.

South Atlantic Conference Football Standings

	W	L	T	Pct.
Armstrong	5	0	0	1.000
Dunbar (B)	4	1	0	.800
Bates	2	1	1	.667
Cardozo	4	3	1	.571
Dunbar (W)	3	3	1	.500
Parker-Gray	2	2	0	.500
Phelps	2	3	0	.400
Carver	1	5	0	.167
Douglass (B)	0	4	0	.000

Campy's Barnstormers Down NAL All-Stars

SHREVEPORT, La., — With a three-run double by Leon Day paving the way, Roy Campanella's barnstorming crew beat the Negro American League All-Stars, 8-5, in an exhibition game here Thursday night.

Only 6¢ but very definitely in the higher priced field.

UNCLE WILLIE CIGARS

They are Lighter, Milder, Smooth Smoking and Fragrant.

Distributor — WM. DRUCKER & CO., INC. 20 S. Hanover St., Baltimore 2, Md.

Many sherries are higher priced than Madera's. None is higher in quality. That is why Madera's Pure California Sherry outsells all others in Maryland combined. Get a bottle today.

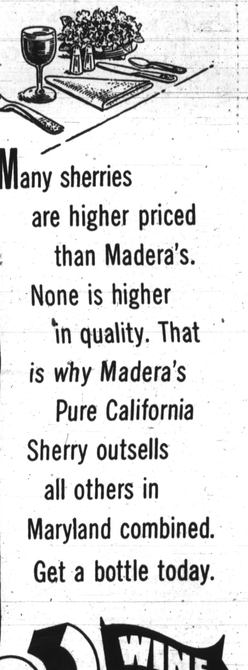

WINE Madera

SUPREME QUALITY COSTS NO MORE

Madera Bonded Wine & Liquor Co., Baltimore, Md.

PARK & TILFORD "KENTUCKY BRED" A WINNER!

The Thoroughbred Straight Kentucky Bourbon

$4.32 4/5 QT. $2.72 FULL PINT $1.39 ½ PINT

GENUINE SOUR MASH KENTUCKY BOURBON

90 Proof

PARK & TILFORD DISTILLERS OF KENTUCKY, INC., LOUISVILLE, KY.