GOP National Congressional Committee Submits Report

WASHINGTON — (NNPA)—Reports filed with the clerk of the House covering expenditures of the Republican National Committee during the period from Sept. 3 through October 25, show the following items:

Sept. 2—Val J. Washington, assistant to the chairman of the Republican National Committee, miscellaneous expense. $306.02.

Sept. 12—Mrs. Thadiha D. Thomas, Hyattsville, Md., administrative assistant to Mr. Washington. travelling expenses. $69.02.

Sept. 15—Mrs. Carrie P. Freeman, salary. $93.82; Mrs. Thomas, salary. $124.54; Mr. Washington, salary. $273.42.

Sept. 17—E. Frederic Morrow, former assistant field secretary of the NAACP who traveled on the Eisenhower campaign train as Mr. Washington's personal representative, traveling expenses. $350.

Rev. Carey Listed

Sept. 22—The Rev. Archibald J. Carey Jr., pastor of Quinn Chapel AME Church, Chicago, and member of the Chicago City Council. traveling expenses; $600.

Sept. 26—Mr. Morrow, traveling expenses. $350; Sept. 29. — Mrs. Thomas, miscellaneous expense, $20.

Sept. 29—Mrs. Freeman, salary, $97.92; Mr. Washington, professional services. $325; Hobson Reynolds, director of the Elks' Civil Liberties Department, Philadelphia, professional service. $325; Stanley Roberts, Washington newspaperman, professional service. $325, Mrs. Thomas, salary. $124.54. Mr. Washington, salary. $273.43.

Oct 9—William E. King, Chicago traveling expenses, $247.50; P. G. Porter, Olathe, Kans., $300; Prentiss A. Townsend, Topeka, Kans., $300; William H. Robinson, Chicago, $300; Horace Gardner, Chicago, $300; John Leake, Louisville, Ky. $200.

Lincoln Univ. Dean

Scovel Richardson, dean of the Lincoln University (Missouri) Law School St Louis, traveling expenses, $300; Fay M. Jackson, Los Angles newspaper woman. $300; August Knox, Baltimore, $300; Ernest Greene, Chicago, $100.

Snow F. Grigsby, Detroit, $300; Jack Medders, Ferndale, Mich., $200; George S. Schuyler, newspaper man New York City. $150.

Oct. 11—Richard L. Baltimore Jr., New York City, who ran unsuccessfully against Representative Adam C. Powell, Democrat, in the sixteenth Congressional district of New York, organization and educational work in that district. $1,000.

Oct. 14—Mrs. Freeman, salary, $97.92; Mr. Morrow, professional services, $325; Mr. Reynolds, professional services, $325; Mr. Roberts, professional services, $325; Mr. Thomas, salary, $124.54; Mr. Washington, salary, $273.43; Mrs. Thomas, miscellaneous expense, $40.00.

William Walker, Cleveland

Oct. 15—The Rev. Mr. Carey, traveling expenses, $500; William O. Walker, Cleveland, Ohio, $250; Wade McCrea, Boston, field work, $100; Carrie Black, Hartford, Connecticut, field work $200.

Oct. 20—Mr. Morrow, traveling expenses, $300; Mr. Reynolds, $130. Oct. 22—Miss Jackson, field work $300.

Oct. 27—Emmett S. Cunningham, Detroit, formerly president of the National Negro Democratic Committee, traveling expenses, $200, and advance traveling expenses, $1,000.

Oct. 29—Ernest Green, traveling expenses: $140; Snow F. Grigsby, $300; August Knox, $300; Scovel Richardson, $300; Jack Medders, $300; William H. King, $300; Prentiss A. Townsend, $300.

William Robinson, $300; Horace Gardner, $300; Louis V. Cole, Los Angeles, $250; John Leake, $300; P. G. Porter, $300.

'Boys' Prize Winning Photo

This photograph, entitled "Boys" won the $2,000 first prize in the black-and-white division of the $25,000 "Photography" magazine contest. It was taken by Leon Levinstein, Brooklyn amateur photographer. The group of youngsters are watching a parade.

Democratic National Committee Reports On Its October Activities

WASHINGTON, D.C. — (NNPA) —The report of receipts and disbursements of the Democratic National Committee for the period from October 24 to October 30, filed with the clerk of the House of Representatives, listed a contribution of $100 from Mrs. Christine Ray Davis, whose address was given at 6616 South Vernon st., Chicago.

Mrs. Davis is the clerk to the House Committee on Government Operations, of which Representatives William L. Dawson, Democrat, of Illinois, is chairman.

Items Of Disbursement

Items of disbursement contained in the report follow:

Oct. 24 — Alving E. White, 211 Elm st., nw., per diem, $79; Mrs. Carrie B. Overton, 449 West 153rd st., NYC, per diem, $79; Donald H. Davis, Kansas City, Mo., advance to be accounted for, $150.

Charles L. Franklin, 3136 Monroe st., ne., statistician with the Democratic National Committee, reimbursement for transportation, meals, etc., October 1 to 24, $83.38.

William L. Dawson, 3030 South state st., Chicago, reimbursement of expenses incurred July through Oct. 6 (transportation, telephone, dinner meeting, etc.), $742.26.

Dr. Davis Listed

Oct. 27—Dr. Ira P. Davis, 1036 nw. Second, ave., Miami, Fla., reimbursement of expenses incurred Oct. 3-4 (rooms, meals, telephone), $16.71.

Raymond P. Alexander, attorney, 40 South 19th st., Philadelphia, reimbursement of expenses incurred in connection with speaking engagement Oct. 24 (transportation, hotel, meals, tips, taxicabs), $40.58.

Oct. 27—Ted Poston, newspaper man, 359 Stuyvesant ave., Brooklyn, reimbursement of his transportation, hotel, meals, etc., $83.78.

Unpaid Obligations

The Democratic National Committee listed among unpaid obligations as of October 30, totaling $307,822 the following items:

The AFRO-AMERICAN Newspapers, advertising, $2,535.39; Amsterdam News, $500; California Eagle, $1,680; Chicago Defender, $4,860; Pittsburgh Courier, $3,176; St. Louis Crusader, $215.60; Freedmen's Publishing Company (The Informer and Texas Freeman), Houston Texas $1,400.80.

The Day, 193 E. Broadway, New York, advertising, $1,500; the Jackson (Mississippi) Advocate, $200; Norfolk Journal and Guide, $924; Lighthouse, Columbia, S.C., $178.40 Los Angeles Sentinel, $1,050; Louisiana Weekly, New Orleans, $344.40; Minneapolis Spokesman, $756; New York Age, $2,240.

The Pershing Hotel, Chicago, lodging, $72.05.

Independent Receives $525

The Philadelphia Independent, advertising, $525; Kansas City (Kansas) Plaindealer, $308; St. Louis Argus, $1,062.85.

John H. Sengstacke, 3435 Indiana avenue, Chicago, traveling and other expenses, $740.49.

The San Francisco Sun, advertising $880; Tri-State Defender, Memphis, Tenn., $976.

The Democratic National Committee payroll for the week ending Oct. 25 showed the following disbursements for salaries:

Alvin E. White, $90; Mildred L. Braxton, $20 S st., nw., $75; Mrs. Carrie B. Overton, New York, $59; Lillian R. Crosdy, 1111 Columbia road nw., $67.31; Charles L. Franklin, $240.38; Theodore R. Henry, 210 T st., sw., $40; Mrs. Venice T. Spraggs, 854 Twentieth st., nw., $150; Mrs. Margaret Stewart, 3734 Hayes st., ne., $60.

Wonderful Relief For Athlete's Foot

George Hollingsworth, 2189 E. 36th St., Cleveland, Ohio:

"My toes and soles of the feet broke out and itched and burned something awful. A friend of mine said it was athlete's foot. I used Mennen Quick Relief and it cleared up in a few days. Black and White Ointment is superb. I recommend it to anyone suffering like I did."

I keep a package handy at all times.

To good-over $1 Million packages have been sold

Mennen skin daily with Black and White Soap

Kenya Tension Still High As British Study Begins

UNITED NATIONS, N.Y. (ANP) —Unofficially the boiling "cauldron of African European relations in Kenya remains the talk of UN delegates and observers. For it is a known fact that events in Kenya and the manner in which they are handled by the British are being closely watched by Africans in the UN Trust Territory of Tanganyika.

The latest word from African circles in Nairobi is that a provisional executive committee of the Kenya African Union has been set up to meet with British Colonial Secretary Lyttleton to discuss the African point of view.

F. W. Odede, African unofficial member of the Kenya Legislative Council and by profession a lecturer in the veterinary school of Makerere college stationed at Kabete, Kenya, has been chosen acting president of the Kenya African Union in view of the arrest and detention of Jomo Kenyatta, educator and president of the 100,000-strong Union. J. A. Murambi is now the acting general secretary and W. Awori, acting treasurer.

Get Lawyer For Tribe

Brockway is a member of a London group which furnished a lawyer to defend the Kikuyu tribe member of the Wa-Meru Tribe of UN who spoke in Swahili before the UN Trusteeship Council this past summer on the issue of British eviction of his tribesmen from land in Tanganyika.

Included among the issues to be discussed by Odede and other Kenyan Africans are:

The abolition by law of racial discrimination; an end to European and Indian immigration; compulsory universal primary education; common-roll election for all three races, based on literacy and property qualifications; election of African members to the letislative and parity for Africans and non-Africans on the unofficial benches in the Legislative Council.

Odede and the provisional executive committee also demand equal pay for equal work and qualification, an increase of 3 percent in the minimum wage and provision of adequate housing for thousands of African workers in Nairobi and Mombasa.

Truman To Get NNPA Award

Press Association To Honor President

NEW YORK—President Harry S Truman will be presented with a special achievement award by the National Newspaper Publishers Association at the White House on Friday, Nov. 14, it was announced Thursday by NNPA president, Louis Martin.

The tribute to Mr. Truman by the weekly press association will take place during the fall board meeting of NNPA, which will be preceded by a reception honoring Mr. Truman at Howard University in Washington, D.C., on Nov. 14 and 15.

Mr. Truman will be given a plaque by the publishers bearing the following inscription: "To Harry S. Truman, 33rd President of the United States, who has awakened the conscience of America and given new strength to our democracy by his courageous efforts on behalf of freedom and equality for all citizens."

Plan Workshop

At the two-day board meeting, NNPA directors will consider an expanded public service program for the colored press and complete plans for the association's annual Mid-Winter Workshop which will be held in New Orleans early in 1953.

Officers of NNPA and the newspapers they represent are: Louis Martin of the Michigan Chronicle, president; Carl Murphy of the AFRO - AMERICAN Newspapers, vice president; William O. Walker of the Cleveland Call and Post, secretary; Mrs. Robert L. Vann of the Pittsburgh Courier, treasurer.

The directors are: Dowdal H. Davis of the Kansas City Call; John Kirpatrick of the East St. Louis Crusader; Emory Jackson of the Birmingham World; C. C. Dejoie of the Louisiana Weekly; John H. Sengstacke of the Chicago Defender; C. A. Scott of the Atlanta Daily World; Carter Wesley of the Houston Informer; and Thomas W. Young of the Norfolk Journal and Guide.

Had Election, An Argument And Shooting

COLUMBUS, Ohio — (ANP)— Residents of this city were given a mild demonstration of the tragic election day activities which existed in Harlan county, Ky., a few years back, when an election argument resulted in a man being shot shortly after the polls closed Tuesday.

William I. Cornuto, 40, was shot in the right groin when he became involved in an argument with an unidentified man over the early lead Gen. Dwight D. Eisenhower held over Gov. Adlai Stevenson. The argument began when a barber shop about 7:45 p.m. while Cornuto was getting a shave, was became reported. During the course of the dispute, the victim leaped hastely from the barber chair toward his assailant, who drew a revolver from his belt and fired one shot and left the place.

The wounded man was taken to a local hospital where his condition was reported as not serious.

READY FOR WAR FRONT

SALISBURY, N.C. — Sgt. John Thompson and his wife spent the week end here with their parents, Mr. and Mrs. Albert Locket. Sergeant Thompson expects to leave for the war front in Korea on Nov. 20.

Most Canadian Whiskies are Good...but only HARWOOD'S is

CANADA'S FINEST

Proudly, we say: "COMPARE" HARWOOD'S

It's Canada's Finest Whisky

BLENDED CANADIAN WHISKY • 90.4 PROOF H. HARVEY CO. LTD., BALTO., MD.

Jamaica Group Asks For Self-Government

KINGSTON, Jamaica (ANP)— A sub-committee of members of the House of Representatives met recently in the island's parliament building and decided to ask Britian for free government in 1954.

The session was based on an agreement reached in July by both the Jamaica Labor Party, led by William A. Bustamante, head of the island's government, and the People's National Party, led by Norman Manley.

Other members are: Edwin Allen, Dr. Ivan Lloyd, Ken Hill, D. B. Sangster, Noel N. Nethersole and Sir Harold Allan.

Baltimorean Among Eight Fulbright Students Abroad

By OLLIE STEWART

PARIS—A Baltimorean and a Philadelphian are among the eight persons who have Fulbright grants for study in France this year, and who, after an orientation course, began serious work on Nov. 1.

The Baltimore girl is Miss Gloria Parker, 1532 Wolf st., whose mother, Mrs. Bertha Parker, lives at the same address

A June graduate of Howard University, Miss Parker had two fellowships at her immediate disposal.

To Paris Via Mexico

She departed upon graduation for Mexico, where she spent three months on the first scholarship, and came directly to France for nine months on her Fulbright.

Here she will devote her time to the culture of France.

Allen P. Ballard Jr., 22, of 6536 Cherokee st., is the Philadelphian.

A graduate of Kenyon College, Gambier, Ohio, Ballard's field is political science.

He will do most of his work at Bordeaux, in southern France.

West Virginian Here

Miss Rosa Pickel, Charleston, W. Va., here to study French literature, is a recent graduate of West Virginia State, and will do her work in Paris. Like Miss Parker, she is staying at the United States House at Cite Universitaire.

Miss Regina Hall, New York City, one of the first Fulbrighters to arrive, is studying in the field of social services, and will work directly with French social agencies.

In addition to her Fulbright, she has another award (no money attached) which will give her entree to French circles that will be invaluable to her work.

Cleveland Architect

Robert P. Madison, 10713 Orville ave., Cleveland, Ohio, will study French architecture. He finished Howard U., took his degree in architecture at Western Reserve University, and then went to Harvard for further study.

He is married, an ex-GI, and has already found an apartment for his family here in Paris.

Robert P. Smith, New Orleans, La., also a veteran, will study the French language. He has a bachelor's from Howard, and his master's degree from the University of Chicago. His work will be done in Bordeaux.

Two Fulbright Pres

Quite above the student level are two women here with Fulbrights for research work and lectures. They arrived later than the others, and will do considerably more traveling.

The first is Dr. Virginia Nvabongo, professor of modern languages at Tennessee State College, Nashville. Her work will consist entirely of research, and she will dig into the status of women for the past two or three centuries. She will perhap; go to India before her project is finished.

The visiting lecturer is Mrs. Dolores Carter, a specialist in nutrition and dietetics from Chicago, who is the teaching dietician at Mt. Sinai Hospital school of nursing.

Most of her work will be done in Paris, but she will visit frequently in the provinces.

Never let drab, ugly hair keep your dreams from coming true

... Attract romance with glamorous new haircolor

Now a miracle of beauty can happen the moment you color your hair... for you can give your hair the vibrant vitality that spells irresistible attraction and appeal. Godefroy's Larieuse Hair Coloring can wake your hair to new loveliness quickly, easily. Choose from 18 flattering colors!

Ask at your cosmetic counter for Godefroy's Larieuse Hair Coloring in the red box. Praised by thousands . . . a favorite for more than 65 years. For best results, use only as directed.

Godefroy's Larieuse

Godefroy's Larieuse Coloring

GODEFROY MFG. CO. • 3510 OLIVE ST. • ST. LOUIS 3, MISSOURI

New! ALLURING FASHION Hollywood "BEAU CATCHER"

2-Pc. Strapless Dress with Reversible Jacket

FREE 10 DAY TRIAL! WEAR AT NO RISK!

Absolute satisfaction guaranteed! Wear this newest fashion for 10 days at OUR RISK . . . then if you're not thrilled and delighted, return for full refund!

New styled, exquisite two-tone baby-checked Taffeta Dress. Form fitting, with beautiful breathtaking curved bound bra top, fully lined. With matching reversible jacket for "quick" changes. Wear it round-the-clock, anytime, anyplace . . . all year long!

Long lasting lustrous taffeta in top set with Black & White, Emerald Green, Citrus Red, Lilac Mauve, Royal Blue, Chocolate Brown, Aqua Blue or SOLID colors: Jet Black, Emerald Green, Citrus Red, Lilac Mauve, Royal Blue, Aqua Blue, Chocolate Brown. Also CHECKED reversible jacket.

SAVE $5 $7.95

SIZES: Misses: 8-12-14-16-18 Women: 18½-20-22-24-26-28 Half Sizes: 14½-16½-18½-20½-22½-24½-26½-28½

By clear bus mail—Instant Refund if not delighted. Retail value $12.95

"In original packaging, dress and jacket worth the price asked by department stores and Hollywood."

JOANNA of Hollywood MANUFACTURERS OF WOMEN'S WEAR

MAIL COUPON NOW FOR BEST SELECTIONS

SEND NO MONEY—WEAR ON APPROVAL FOR 10 DAYS

JOANNA of Hollywood—2721 Lombardies Blvd., No. Hollywood 28, Calif. Rush "Beau Catcher." I'll pay postman $7.95 plus C.O.D. postage. I may return dress in 10 days for full refund if not delighted. Send extra jacket @ $7.95 to enclosed. We pay postage. Same return privilege guarantee.

Quantity — Size — Color Choice — 2nd Color Choice

Name (Please Print Plainly)

Address

City — Zone — State

League Honors Hampton Prexy

Hampton, Va. — The department of the League of Hampton Institute, composed of former and present employees of the Institute, honored President and Mrs. Alonzo G. Moron in their annual meeting on Nov. 2.

Mrs. Frank W. Darling of Hampton was given recognition because she was a member of the staff under the administration of General Samuel Chapman Armstrong, founder and first president of the Institute.

Organized in 1893 at the death of General Armstrong, the aim of the League is "to work for the good of the school," according to Don A. Davis, Institute Business Manager.

Two of the larger projects of the group were to erect a $1,500 bronze statue of General Armstrong in the Administration Building on the campus and to repair the Institute chimes which are heard twice each day over the surrounding area.

Fetes Colored Guests, KKK Burns Cross

ST. LOUIS, Mo.—(ANP) — A fiery cross bearing the Ku Klux Klan symbol was placed on the lawn of a union official's home last week as a warning against entertaining colored guests in his home.

Joseph Ames, an official of AFL Teamster's Union Local 688, told the county sheriff's office that the partly - burned cross was about three feet high and bore a placard showing a hooded horse and rider as well as slogans. Ames admitted having entertained colored guests.

Every LOVELY Hair Styling STARTS WITH STRAIGHT HAIR

Rosette Perry — Hedda Brooks

These Famous Stars Recommend Perma-Strate

. . . that's why YOUR HAIR Needs

PERMA-STRATE THE ORIGINAL AND WORLD'S LARGEST SELLING CREAM HAIR STRAIGHTENER!

Regardless of how you want your hair styled, you must first start with the natural-looking, soft-feeling, really straight hair that Perma-Strate gives you. With Perma-Strate there's no burn, redness or irritation—no greasy, waxy look. Accept no substitutes. Enjoy truly beautiful hair . . . dressed set, waved, curled or styled exactly as you want other you use Perma-Strate!

Get PERMA-STRATE today! Only $2 plus tax at druggists. If druggist can't supply, order from Perma-Strate Co., 211 Vance, Memphis, Tenn.

Also ask for Liquid Pomade by Perma-Strate

FREE Brand new booklet of today's newest hair fashions and styles. Absolutely Free! Write Perma-Strate, Dept. W, 211 Vance, Memphis, Tenn.

Come right in!

These warm words of welcome are matched in friendliness by the offer of a drink made with Imperial. This is the Hiram Walker whiskey that has become one of America's very largest selling brands because people like you have found it so remarkably smooth and good. Wouldn't your guests enjoy Imperial?

$3.94 1/1 PT. $2.49 PINT $1.27 1/2 PINT Plus Local Taxes

Just tell the man you want Imperial

BLENDED WHISKEY. 86 PROOF. 70% GRAIN NEUTRAL SPIRITS. HIRAM WALKER & SONS INC., PEORIA, ILLINOIS

Boy, 10, Hangs Self Showing Pal, 7, 'A Trick'

He Saw Scene On Television

Rubber Hose Is Death Instrument

DETROIT—Ten-year-old C. B. Bell Jr., was accidentally hanged Thursday while he was attempting to show a seven-year-old companion how to emsct a trick he had seen in the movies and on television, police said.

The body was found hanging by the neck suspended from the rafter in the basement of an abandoned house at 1560 Wellington.

Detectives Sgt. Albert Isaac and Lt. George Bloomfield of the Homicide Bureau said the boy who lived with his parents had been missing from his home since Sept. 28.

Red Rubber Hose

The officers said the boy was hanging by a 3/4 inch red rubber high compression hose.

The body clothed in a green and grey corduroy jacket, red and yellow plaid shirt, blue jeans and brown shoes, was discovered by an unidentified citizen.

Sgt. Isaac said a seven-year-old boy admitted that he and Bell were playing together in the abandoned building when Bell looped the hose around his neck to show him how to do a "trick."

The officer said the two boys were standing on an old davenport when Bell's feet slipped. He threw his weight against the hose and when he started to choke the other boy became frightened and ran away.

Seven Get Awards For Heroic Action

PITTSBURGH—(ANP) — Seven colored men among 9 persons selected last week at the fall meeting of the Carnegie Hero Fund Commission as recipients of awards for heroic action.

The colored winners are:

Richard Collins, 50, West Memphis, Ark., bronze medal for helping to rescue Eugene Brown, 51, construction foreman, from burning Tupelo, Miss.

Zack Smith Sr., 36, West Memphis, Ark., bronze medal, for helping to rescue Eugene Brown at Tupelo, Miss.

Stanley L. Moore, 29, Denver, Colo., bronze medal, for helping save Robert H. Snure from burning, Denver, in an airplane crash.

Saved Two Children

Portia Brown, 36, St. Louis, Mo., bronze medal, rescued Howard A. and Evelyn P. Harris, aged three and one respectively, from burning, St. Louis.

Lewis A. Butler, 33, Pittsburgh, bronze medal, saved Domenick Locenti, 33, from being killed by a train, Pittsburg, Pa.

Joseph E. Mander Sr., 41 (deceased) Philadelphia, bronze medal awarded to his widow. Mander died attempting to save Paul Waxman, seven, from drowning in Philadelphia.

David Andrews, 67, Snow Hill, Ala., silver medal, rescued John F. Bell, 34, from a cave-in in a well at Snow Hill. Andrews was the only person in this group to receive a silver medal.

Awards totaling $13,800 were made in some 31 cases for educational and other worthy purposes.

Payments in these cases will not be made until the beneficiaries plans for the use of the award meet with the approval of the Carnegie Commission.

Evicted, 14 Make Home In City Hall

CHICAGO — Mrs. Marie Jackson, 34-year-old mother, with her 12 children and one grandchild, were forced to seek quarters in City Hall last week.

The mother of the brood told police the family had been evicted from a seven-room apartment, following a "personal disagreement" with the project manager, also colored.

The family said they would remain in City Hall until suitable living quarters could be found.

No Police Interference

Sympathetic police refused to interfere after discovering the plight of the homeless group.

However, local authorities removed some inflammable household goods that were considered a fire hazard.

A Baptist minister held an impromptu prayer meeting in the lobby of the hall, surrounded by family friends.

Kenya Whites Seek Student

African At Lincoln Ordered To Return

LINCOLN UNIVERSITY, Pa. (NNP) — The "white settlers" from Africans in Kenya fear so much have stretched their long arms in America to reach for Mugo Gatheru, 28, a Kenya African enrolled here at Lincoln university.

On Thursday, Gatheru was ordered to return to Kenya by the United States State Department, and no reasons were given for this act in.

As a result, Dr. St. Clair Drake, a professor at Roosevelt College in Chicago, announced Friday the formation of a committee to protect Kenya students in the United States.

Here 2½ Years

Gatheru, who has been in the United States 2½ years to attend Lincoln, recently was questioned by the State Department about his political beliefs, native leaders in Kenya, how he got to America, and articles he wrote some years ago in African Voice, the official newspaper of the Kenya African Union.

The head of the Kenya African Union, Jomo Kenyatta, recently was arrested by whites in Kenya, ostensibly as a measure against the dreaded, terroristic Mau Mau secret society, dedicated to the elimination of whites from Africa.

In protesting the action by the State Department, Gatheru said he "cannot believe that the American government, will turn me over to the white settlers of Kenya. I am in this country legally. My visa ends in June. Besides, I want to finish my education, then return home and teach my people." Dr. Horace Mann Bond, president of Lincoln, said, "We have been given no technical reason for cancell . Gatheru's visa. We are sure the real reason is political. The alma mater (Lincoln) of Kwame Nkrumah, first native prime minister of the Gold Coast, will not betray the trust Africans have placed in her."

Jim Crow Beach Georgia Style

BRUNSWICK, Ga. — (NNPA) —Following the jim-crow pattern of the State, a portion of Jekyll Island will be set apart for colored, who have long complained that there is no ocean beach in Georgia open to them.

James D. Compton, of Sea Island, a member of the Jekyll Island Authority, last week said the southern end of the island is being set aside for colored people in development plans.

He added that two miles of excellent beach and some of the best land on Jekyll, consisting of high ridge oak groves, are included.

An undeveloped wooded tract will seperate the races

20 Denied Right To Vote In S. C. Through Book Mixup

COLUMBIA, S.C.—After protesting against being denied the right to vote in the election, citizens in this vicinity were told later that the mixup was caused because one of the registration books had been left at the Lexington County courthouse.

The citizens' protests were made by J. M. Hinton, state president of the NAACP, who said that about 30 colored persons went to the Congaree Township in West Columbia and presented registration certificates.

Of the group only about seven were allowed to vote, the others being turned away with the curt remark that they were not on the rolls.

Scholastic Winner

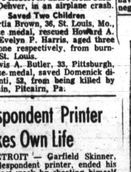

James P. Breeden, Minneapolis youth, who was one of fifty-five 1952 high school graduates winning awards offered by the National Honor Society, has entered Dartmouth College at Hanover, N.H. The NHS is sponsored by the National Association of Secondary School Principals, a department of the National Education Association.

B-U-L-L-E-T-I-N

DURBAN, South Africa — As the rioting of Saturday spread to this vicinity, battling natives set fire to five municipal and government buildings in suburban East London and rioting continued to move down unarmed natives with gunfire.

The exact number of natives killed in this particular flare is not known, but the figure is expected to be very high. First reports were that eight had been killed. Two known whites are dead.

The rioting started when police went to the native quarters to break up an illegal meeting. The men refused to disperse and began stoning the police.

Atlanta City Farm Gets Colored Matron

ATLANTA, Ga. — Mrs. Willie L. Sabbath, a trained nurse, was appointed supervisor of colored women at the City prison farm, here on Nov. 1.

She is the first colored to hold such a position in the State. Mayor William Hartsfield authorized the appointment.

Court Rules Life-Termer Must Serve Full Sentence

BOSTON—The Supreme Judicial Court recently upheld the constitutionality of a 1951 law permitting judges to recommend a life sentence, with no parole, in first degree murder convictions.

The court made the decision in affirming the conviction and life sentence of Junius T. Vaughn Jr., 22, of Roxbury, for the murder of Roger Brown, of Roxbury, *in 1949.*

Brown was found in Washington Park, so mauled and mutilated by police at first thought he was a victim of a hit-run motorist.

Consel for Vaughn argued the law to parole violated the Constitution. They argued Vaughn, at the time of the crime, had a right to a recommendation of parole under the laws then in effect.

The Supreme Court decision said:

"At the time of the murder his (Vaughn's) rights were confined to a mandatory sentence of death. In the absence of executive clemency, he could never have received parole. Denial of parole deprived the beneficiary of a statute permitting imprisonment for life, he cannot complain that the benefits were not even greater."

Please note the ingredients

You won't find them all on the Melrose Rare label. For how can you list an ingredient like "worry"—the honest concern that guards Melrose whiskies from the grain to the bottle.

Of course, the other ingredients are important too. 6 year old whiskies and choice grain neutral spirits make Melrose Rare a 90 proof blend of definitely superior quality.

"Pay a little more, Drink a little less, Treat yourself to the very best."

MELROSE RARE

$4.70 1/1 PT. Plus Sales Taxes — $3.04 1/2 PT. Plus Sales Taxes

BLENDED WHISKEY; 90 PROOF, 40% GRAIN NEUTRAL SPIRITS. MELROSE DISTILLERS, INC, NEW YORK, N. Y.

The Grand Old Drink of the South

Toast to Thanksgiving—Southern Style

serve the deliciously different Confederate highball*

What a highball Southern Comfort makes! Here's a drink that's as *deliciously different* from ordinary highballs as South is from North—a "special something" since the grand days of the old South. Try it in a "Confederate": mix a jigger of 100-proof Southern Comfort with plain or sparkling water, or with any sweet soda plus a squeeze of lime or lemon juice.

"you've read about it in LIFE magazine!

"REBEL on-the-rocks" Something wonderfully different for on-the-rocks drinkers! Pour Southern Comfort straight over ice cubes. That's a famous "Rebel-on-the-rocks."

why it tastes deliciously-different:

Southern Comfort's *secret formula* is responsible for its rare taste. First time you try it, you'll note the first sip recalls a boldness like fine brandy . . . then, as it goes down, there's a mellowness full of a sweet fragrance . . . and throughout all this, an awareness of its body, rich and deep, so closely resembling that of fine whiskies.

see for yourself . . . get this Special Sampler today!

Our new half-pint makes it easy and economical for you to taste-test these wonderful new drinks you've read about. Buy a bottle today!

SOUTHERN COMFORT.

100 PROOF LIQUEUR, SOUTHERN COMFORT CORP., ST. LOUIS 2, MO.

For your convenience COAL by the BUSHEL MAY BE PICKED UP AT OUR FULTON AVE. YARD

Orders for ½ ton or more will be delivered.

EAGLE COAL COMPANY

Fulton Ave. & Laurens St. Phone LAfayette 0060

Enjoy the smooth smoking of fine tobaccos

-the finest quality money can buy

Here's Mildness You Can Measure

See how PALL MALL's greater length of fine tobaccos filters the smoke on the way to your throat

Light a PALL MALL and notice how mild PALL MALL's smoke becomes as it is filtered further through PALL MALL's traditionally fine mellow tobaccos. At the very first puff you can enjoy PALL MALL's cooler, sweeter smoking.

After 5 puffs of each cigarette your own eyes can measure the extra length for extra mildness as the smoke of PALL MALL's traditionally fine tobaccos is filtered further. Moreover, after 10 puffs of each cigarette . . .

. . . or 17 puffs, Pall Mall's greater length of fine tobaccos still travels the smoke further—filters the smoke and makes it mild. PALL MALL gives you a smoothness, mildness and satisfaction no other cigarette offers.

Outstanding . . . and they are mild!

THE FINEST QUALITY MONEY CAN BUY

Copr. 1952, American Cigarette and Cigar Co., Inc.