# Jackie Repeats Bias Charge Against Yanks

NEW YORK — Brooklyn Dodger star Jackie Robinson on Monday reiterated a claim that "there must be some prejudice" in the minds of New York Yankee executives, a view he expressed while guesting on a television show the previous day.

Reached at his home, Robinson told the AFRO Monday morning Jackie Robinson that he still believed officials of the world champion Yankees are prejudiced, despite newspaper reports from Phoenix, Ari., quoting Yankee business manager George Weiss in denial.

Jackie was asked by one of his interviews on the regular NBC feature "Youth Wants to Know," whether he thought the American League club which beat him and the Dodgers in the World Series "is prejudiced" toward colored persons.

**Couldn't Evade Issue**

"Unfortunately," declared Robinson, "several of the audience insisted on bringing in questions of race during the discussion. I evaded the issue as best I could, if for no other reason than that I might have been thought to be representing the National Broadcasting Company, with which I hold an executive position.

"Finally, when it appeared I could no longer be diplomatic, I made it clear that I was speaking only as an individual, and giving views that were mine, and mine alone," Jackie went on.

**Players Okay**

"It was then that I stated my opinion, pointing out that during my visits to the clubhouse during and after the World Series, I had found the Yankee players, themselves, to be a fine group of fellows.

"But, I said further, I felt that there must be some prejudice in the minds of the executives. They have no colored players and don't seem interested in bringing up any colored players. Vic Power did very well in the American Association last season, according to all reports, but, as badly as the Yankees claimed they needed first base help they virtually ignored Power."

Weiss was quoted by the Associated Press from the baseball meetings at Phoenix: "Our attitude always has been that when a colored player comes along who can play good enough ball to win a place on the Yankees, we will be glad to have him, but not just for exploitation."


NO DOWN PAYMENT

GUARANTEED USED CARS

| | |
|---|---|
| '51 PLM. Cl. Cpe. r.&h. $1495 | |
| '50 CHRYS. 4-dr. r.&h. $1595 | |
| '50 BUICK 4-dr. r.&h. $1495 | |
| '50 BUICK 4-dr. Dyn. $1495 | |
| '50 MERCY Conv. R.&H. O.D. $1495 | |
| '49 OLDS. "98" r.&h. $1495 | |
| '49 DE SOTO Cl. Cpe. H. $1295 | |
| '49 FORD 2-dr. r.&h. $1095 | |
| '49 FORD Conv. r.&h. $1095 | |
| '49 FORD 4-dr. r.&h. $1095 | |
| '49 BUICK 4-dr. Dyn. $1295 | |
| '49 HUDSON 4-dr. H. $1095 | |
| '48 BUICK Sup. Conv. $1095 | |
| '48 OLDS. 4-dr. r.&h. hyd. $1095 | |
| '47 BUICK Conv. r.&h. $895 | |
| '47 BUICK Sedanette. $895 | |
| '47 LINCOLN 4-dr. r.&h. $695 | |
| '47 BUICK 4-dr. r.&h. $795 | |
| '47 OLDS. 4-dr. r.&h. hyd. $895 | |
| '47 FORD 2-dr. r.&h. $795 | |
| '46 FORD 2-dr. r.&h. $650 | |
| '46 DODGE ½ T. panel $395 | |
| '46 MERC. 4-dr. r.&h. $795 | |
| '46 NASH cl. cpe. h. $595 | |
| '41 BUICK 4-dr. $195 | |
| '41 BUICK Cl. Cpe. $295 | |
| '40 FORD Coupe $295 | |

Many Other Cars to Choose From

MONUMENTAL AUTO SALES
1013 W. Baltimore St.
OPEN EVES.

I always feel like an EL PRODUCTO

Anytime I feel like more enjoyment... I always feel like an El Producto! The cigar that adds pleasure to every sport, every relaxation...anytime and anywhere! No wonder El Producto is America's largest-selling quality cigar. Enjoy one yourself... and see!

For a better time... next time... enjoy an El Producto!

A size and shape for every personality! Queens, Exceptionales 25¢... Corona, Favorita 3 for 50¢... Puritanos Finos 15¢... Blunt, Perfecto Panetela and Bouquet 2 for 25¢


## Golfing Paratrooper

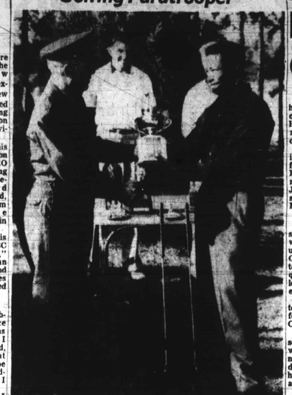

Clifton W. Harrington of the 82nd Airborne Division receives the Enlisted Men's Golf Club championship trophy from Colonel Leo Shulton, 18th Airborne Corps, at Fort Bragg. The Pinehurst (N.C.) paratrooper trounced Charles Terry, tournament medalist, six and five in last week's championship finals.

# Recreation Notes

Little fingers and hands were quite busy on Nov. 17 in the "Little Tots" room of the Lexington Street Community Center as the pupils engaged in solving or piecing together puzzles.

Supervised by Zelma Pullen, senior recreation leader, and Doris Johnson, student leader of Coppin State Teachers College, the contest featured eight teams of two participants each.

The teams completed their projects inthe following order:

First place — Patricia Burns and Thomas Roberts.

Second place — Lorenzo Henson and Donald Roberts.

Third place — George Brown and Arthur Holmes.

Other teams participating in the first round consisted of Jerry Mason and Martha Arrington, Gwynn, Betty Lowery and Peggy Waters.

In Round two, team standing upon completion was as follows:

First place — Martha Arrington, and Betty Lowery.

Second place — Etta Horne and Patrice Burns.

Third place — Thomas Robert and Mary Horne.

Boys and girls participating were between the ages of seven and nine years of age.

**"Quiet Game"**

The quiet game "Go to the Head of the Class" is proving to be quite popular with the teenagers at the Lexington Center. Members of the Teen-Age Council have been matching wits with the Game Room Committee.

Participants for the Teen Age Council are Misses Arlene Thomas, Odessa Washington, Mildred Johnson, Amy Johnson, and Westelene Wallace.

Messrs. Kenneth Washington, Robert Smith, Emmett Camphor, and Calvin Bradley.

Among those participating on the games room committee are Misses Naomi Thomas, Carolyn Johnson, Elizabeth Robertson, and Elaine Monroe; Messrs Thomas Washington, Gordon Collins, Andrew Washington, Haywood Brice, Ronald Green and James Mc Narrington.

The Lexington Center table tennis team, was host to the Northwest Police Boys Club table tennis team recently.

**Tournament**

Twelve boys took part in the inter-agency tournament with a total of 23 games being played. Out of this total the Northwest Boys Club won two games.

Edmond Bowles of the Northwest Police Boys Club defeated Samuel Rogers of Lexington Center by the score of 21-17, 9-21 and 21-18 to clinch his teams only victory of the evening.

In other games played Benny Edwards of Lexington Center defeated Wesley Hampton of the Police Boys Club 21-13 and 21-8.

Rolling high score during the week was Bernard Smith with a high of 132, followed by Christo Waller at 131.

Others bowling over the 120 mark for a single game were "Little" James at 124, Ernest Hawkins 122, and David Coleman at 120.

**Lexington Rockets Defeat 451**

Featuring a fast break throughout the game the Lexington Street Rockets, under the leadership of Robert Coleman, defeated School No. 451 at the center's gymnasium Wednesday.

Comming from behind at the start of the second half on the strength of some timely shooting by Melvin Brown, William Watson and Vernon Graham, the Rockets built up a ten point edge midway through the half, and then played possession ball thereafter to defeat No. 451 38-33.

**Chick Webb Center**

A large number of youngsters are visiting Somerset Gym.

On Monday, Wednesday and Friday from 4 to 6 p.m., the gym is open to midget basketball players.

They are taught the fundamentals of basketball, plus the rules governing the game. Advanced basketball players are welcome to attend during the above hours. Paul Bond, recreation leader, is in charge.

The Chick Webb Recreation Center offers classes in the beginners pool each Tuesday and Thursday from 4 to 6 p.m.

In their second week of classes, the following pupils are showing progress: Matthew Bailey, Henry Jackson, Anthony Graham, Charles Matthews, Clarence Trusty, Clarence Atkinson and Melvin Douglass.

Classes will last until the end of January at which time they will be tested. The test will cover the skills and rules of the game.

Those that pass will be permitted to use the pool during the regular hours. Classes are conducted by Robert Moore, a volunteer worker, along with Paul Bond, recreation leader.

EXCLUSIVE AFRO STORY IS CONFIRMED:

# Howard University Fires Coach Eddie L. Jackson

WASHINGTON

Edward L. (Eddie) Jackson, head football coach and director of physical education for men at Howard university, has been dismissed from the university faculty.

Confirming last week's exclusive AFRO story of the possible forced resignation of Jackson, Howard University authorities admitted Monday afternoon that Jackson's services at the university had ended officially as of Monday morning (Dec. 1).

**Other Officials Mum**

No public announcement of the severance of Jackson's service with the university was made by university officials, but Otto McClarrin, public relations officer, told the AFRO, in response to a query, that "Coach Jackson no longer works for the university, effective as of Dec. 1."

Other university officials refused to comment on the dismissal, referring all questions to Mr. McClarrin.

All efforts to reach Coach Jackson at his home were futile. His wife told the AFRO that he had not been home since early Monday morning. She added that he had not talked with her about any difficulties at the university.

Jackson had been head football and basketball coach, professor and head of the department of physical education for men at the university. Mr. McClarrin indicated that his services had been terminated in all capacities.

**McClarrin Won't Elaborate**

McClarrin would not elaborate on the reasons behind the sudden firing of the 45-year-old coach and athletic instructor who closed out his best football season at Howard Thanksgiving Day when his team tied the Bisons' arch rival, Lincoln University, 19-19, at Griffith Stadium.

The deadlock gave Howard a 1952 record of six wins, two losses and one tie, its best football record in many years.

Pressed for the specific charges against the Bison coach, McClarrin said "Somehow, I don't feel it is proper to make a statement on why Coach Jackson was dismissed. It would be more appropriate to contact the coach.

**"He's Still On Payroll"**

"The university would prefer that Coach Jackson make public the charges which have led to his dismissal from the staff."

McClarrin indicated, however, that Coach Jackson would be fully compensated in order to give him time to get another job. "He is still on the payroll, but not as an employee," Mc Clarrin said.

Indications are that Jackson's salary will be paid until June.

Reports are that Jackson has been accused of encouraging the maintenance of certain members of the football squad through financial aid similar to that

E. L. JACKSON

frowned upon for many years by the administration of President Mordecai W. Johnson.

Neither the identity of the players reportedly involved, nor the extent of the assistance given them has been made known. Nor has there been any confirmation of the reports from anybody officially connected with the university.

When queried on the report last week, Coach Jackson insisted that any statement would have to come from the university.

**No Successor Named**

No successor for Jackson's post has been named, but university officials indicated that the position would be filled some time this week.

Tom Hart, wrestling and cross-country coach at the university, reportedly is serving as acting head of the physical education department.

Tom Johnson, assistant football coach, is regarded as a possible choice for the job. It is believed in some circles that one of the two, Hart or Johnson, will get the post.

**Has Impressive Record**

Since 1945, Jackson's Howard football teams have compiled a record of 45 wins, 24 losers and 3 ties.

Jackson is a native of Springfield, Mass., and received his bachelor's and master of education degrees at Springfield college. Currently, he is working for his doctorate at Pennsylvania state college.

He began his coaching career at Delaware state college in 1932, serving as coach of all sports, in addition to heading the department of physical education.

In 1935, he moved to Johnson C. Smith university in Charlotte, N.C., and worked there 10 years, elevating the Golden Bulls from a second-division club in the CIAA to first-division level.

**Came TO Howard in '45**

In 1945, Jackson accepted at Smith to come to Howard as assistant football coach and physical education instructor under Coach Louis L. Watson. He took over the Bison grid reins in mid-season when illness prevented Watson from continuing his duties. He also was head basketball coach.

In 1948, Jackson was promoted to director of the department of physical education for men and continued to serve as head football and basketball coach.

Mr. Jackson is the father of two children, Edward L. Jr., 7 and Marian, 8.


IN SOUTH BALTIMORE
QUICK CASH LOANED
ON
RINGS, JEWELRY, CAMERAS, LUGGAGE, TROMBONES, BINOCULARS, FISHING TACKLE, RECORD PLAYERS, CARPENTER TOOLS, OUTBOARD MOTORS, TOP AND OVERCOATS, RADIOS AND TELEVISION, ELECTRIC FANS, HEATERS, ELEC. IRONS, APPLIANCES
SHOES, WATCHES, CLOTHING, TRUMPETS, DIAMONDS, TYPEWRITERS, ELECTRIC TOOLS, GUNS AND RIFLES, MECHANIC TOOLS, SEWING MACHINES, SPORTING EQUIPMENT, MUSICAL INSTRUMENTS, GUITARS AND AMPLIFIERS, SAXOPHONES, ACCORDIONS
CHERRY'S LOAN OFFICE
5 CHARLES & HAMBURG STS. MU. 3302

The Gem of Canadian Whiskies

MacNAUGHTON'S
CANADIAN WHISKY, A BLEND, 86.8 PROOF
SCHENLEY IMPORT CORPORATION, NEW YORK, N.Y.



LA. 5000 TELEVISION SERVICE LA. 0032
O'HARA TV
1611 W. NORTH AVE. at PENNA. AVE.
DAY OR NIGHT — CASH OR TERMS
LA. 5000 TELEVISION SERVICE LA. 0032



The Perfect Fifth for the 25th!

Famous OLD FORESTER in America's Guest Decanter!

Costs No More than Regular Fifth!

To compliment the one whose friendship you cherish... give the gift of your good taste. Give the hearty goodness of the finest of whiskies... Old Forester... in a decanter he'll be delighted to receive, proud to own.

"There is nothing better in the market"

OLD FORESTER

KENTUCKY STRAIGHT BOURBON WHISKEY • BOTTLED IN BOND • 100 PROOF • BROWN-FORMAN DISTILLERS CORPORATION • AT LOUISVILLE IN KENTUCKY


## N.Y. Scribe Raps 4 Who Spurned Joe

NEW YORK (ANP) — Joe Williams, sports editor of the New York World Telegram-Sun last week loosed a blast at four sports writers he deemed "unfit to be members of the writing craft."

In a blast, unusual for Williams, he took to task the writers who voted in the recent Most Valuable Player award election. His barbs were aimed at the four who did not include Joe Black or Robin Roberts anywhere in the list of 10 names.

According to Williams, this will be translated into a corrective measure when the Baseball Writers Association convenes early next month. Williams calls upon the Baseball Writers Association to rebuke and suspend the four writers whom he refers to as "obviously unfit."

## Olympic Champion To Appear In Baltimore

Glenn Cunningham, the man who overcame crippling leg burns to run in the Olympics and to establish world distance records, will speak at the Silver Anniversary celebration of the Baltimore League for Crippled Children and Adults on December 3, at Levering Hall, Johns Hopkins University.

Mr. Cunningham will speak at the Ad Club, City College, and to the crippled children of the William S. Baer School, and the Francis Wood School.


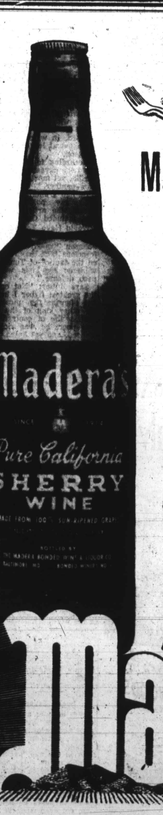


Many sherries are higher priced than Madera's. None is higher in quality. That is why Madera's Pure California Sherry outsells all others in Maryland combined. Get a bottle today.

Madera WINE

SUPREME QUALITY COSTS NO MORE

Madera Bonded Wine & Liquor Co. Baltimore, Md.




AT THE RINGSIDE:

# Charles Whips Bivins; Doesn't Show Title Form

By LUIX VIRGIL OVERBEA

CHICAGO (ANP) — Former heavyweight champion Ezzard Charles, now on the so-called comeback road to become the first heavyweight to regain his title, took an easy victory from Jimmy Bivins, but did not demonstrate championship form.

Ezzard, now affectionately called "Tiger" by his managers, did come out punching in the first round to floor Bivins, but after that could not land an effective blow.

In his last appearance in Chicago, Charles fought lightheavyweight Joey Maxim. That fight showed Charles at his best. A brutal, stabbing fighter, darting in and out, jabbing rough Maxim's guard, and punishing his opponent throughout, the Tiger Charles was a great boxer.

**Bivins Different**

Maxim was known as one of the cleverest big men on defense in the ring. He could not move out the way last enough to keep Charles from ripping through his defense. He dared not open an attack and risk leaving himself open to a Charles salvo of blows. Last week, Charles faced another man who chose to defend himself rather than start his own attack. This man, Bivins, never was the boxer Maxim is. He is better known as a slugger who loves to trade blows with his foes.

After being floored in the first round Bivins chose not to fight. He spent the whole fight merely covering up, landing few blows. Even the fans complained to Bivins about not fighting.

Even under these circumstances, Charles missed often with his right. He was not the Charles of old.

**Not The Old Ezz**

Maybe some folks want to see Charles turn slugger and kayo his foes. Not this ringsider. He prefers to see a scientific fighting machine who cuts his opponent methodically.

There are enough sluggers around as it is. Let us have a true boxer for a change. It is too bad that money has talked Charles into the role of "tiger," because he is much better as a boxer.

## Join Liggin's Band

DETROIT—Christine Chatman, pianist, and Del St. John, femme jump and blues singer, have joined the Joe Liggins band, now on tour of Michigan.

This message of appreciation on behalf of the licensed liquor dealers of the United States is sponsored by THE HOUSE OF SEAGRAM

Seagram's 7 Crown. Blended Whiskey. 86.8 Proof. 65% Grain Neutral Spirits. Seagram-Distillers Corporation, N.Y.



THE MAGIC OF INFRA-RED

ROYALIST CIGARS

have this extra process for extra mildness!

F. A. DAVIS & SONS, BALTIMORE, MD.—DISTRIBUTORS

GRADOCKY BROS. INC.—NEW.—PHILA.


## Jones Could Prove Tough For Bratton

NEW YORK — In facing Ralph Jones here in Friday night's televised boxing meet, Johnny Bratton will be taking on a young roughie who could make the evening an interesting one for him.

Jones has met few of the so-called "name" fighters, but in each instance in which he did get in with a "name" the Yonkers brawler has acquitted himself well.

Against unbeaten Johnny Saxton, Ralph lost on a split decision, the margin of the Brooklynite's triumph being a single point. Later, while losing to Rocky Castellani, Jones handed his Italian rival a healthy pasting.

Bratton, on the other hand, has been quite impressive in three straight winning bouts in Madison Square Garden. He is a former welterweight champion, having been recognized by the National Boxing Association until he was matched with New York State champion Kid Gavilan and lost.

Since then, Bratton, now the world's second ranking 147-pounder, has held Gavilan to a draw, and whipped Bobby Dykes and Citarley Fusari.

# Record Crowd Sees Mat Show

3,611 Fans See Femme Grapplers

A record crowd of 3,611 paid customers witnessed Baltimore's first Coliseum show in which coloured female wrestlers were featured.

The turnout, largest in the city's history for a grapple promotion, was an amazing testimony to the appeal of the show staged by the Frontiers Club as a benefit for their service project.

Three matches were put on during the evening. In the first of two singles bouts, Babs Wings, of New Orleans, won over Kathleen Wembley, of Columbus, and in the second match, Ethel Johnson, a 18-year-old star from Atlanta, Ga., tossed Betty White, another Ohio product.

Both matches were decided in straight falls.

In a tag team match that wound up the program, Kathleen and Betty defeated Miss Johnson and Miss Wings.

# Pro Grid Picture

AKRON, O. (ANP)—The downtrodden, battered and homeless Dallas Texans rose from the depter of constant defeat on Thanksgiving Day to whip the Chicago Bears, 27 to 23 before only 2,500 fans in the Rubber Bowl here.

George Taliaferro threw one touchdown pass to aid the Texans' cause. He and the famed Buddy Young played most of the game, both on offense and defense.

For the Bears, rookie Eddie Macon played an alert game except for one unfortunate fumble.

**Matson Mauls 'Em**

CHICAGO — Two touchdowns by Ollie Matson, one a 79-yard kickoff return, enabled the Chicago Cardinals to down the Philadelphia Eagles, 28-22, in a National Football League game here Sunday.

Matson's second score was a 13-yard burst over tackle that sewed up the game for the home forces. The loss dropped the Quakers from a league-leading tie with the Cleveland Browns.

**Two For Towler**

SAN FRANCISCO — Dan Towler banged over for two touchdowns to pace the Los Angeles Rams to a 34-21 National Football League victory over the San Francisco 49ers here Sunday before 51,000 fans.

Towler tallied his first TD on a 29-yard explosion down the middle, then scored again later on a 3-yard smash after his tan teammate, Woodley Lewis, had set up the score with a 5-yard off-tackle thrust.

**Detroit Lions Defeat Green Bay Packers**

DETROIT (ANP) — The Green Bay Packers were knocked out of a four-way first place tie in the National Conference of the National Football League, 48 to 24, by the Detroit Lions in the traditional Thanksgiving Day Motor City grid tilt.

Bobby Mann was in the Green Bay starting lineup at left end. Also playing with the Packers was Tom Johnson at tackle.

# Annual Cage Clinic Gets Underway At YM

The annual City-wide Basketball Clinic, sponsored by the Bureau of Recreation, the Druid Hill YMCA, and the Baltimore Board of Officials, will begin today (Tuesday) and continue through Wednesday and Thursday.

The clinic will hold sessions at three different centers.

The Baltimore Bullets professional team and Coach Talmadge Hill and the Morgan State College Varsity will highlight this year's clinic.

The Bullets will appear tonight and Thursday, and the Bears will headline a session on Wednesday.

The Baltimore Board of Officials will head-up one hour sessions each of the three nights. Joseph Bratton will be chairman of the sessions.

Tonight, the board will discuss and demonstrate rule changes for 1952 and officiating techniques at Lexington Street center.

The following practice games will be part of the demonstration: Carver High School vs. Douglass, Lerington Rockets vs. Junior Rams, and Clippers AC vs. Weiss Motor Bears. Don Barksdale and other Baltimore Bullet stars will lead a session on fundamentals of play at 8:30 p.m.

The clinic will move to the Druid Hill YMCA on Wednesday. At 7:30 p.m. the board will then present a session on rule changes for 1952.

Practice games for this session include: Hot Five vs. Dunbar Hill, Kiyalte Kids vs. Wildcats, and Senior Dons vs. Douglass Hi Y.

Coach Hill and the Morgan Varsity Squad will discuss and demonstrate a session on offense and defense.

On Dec. 4 at Dunbar High School, the Baltimore Board of Officials will present a third session on rule changes for 1952 and officiating techniques at 7:30 p.m.

Dunbar High will play the Clowns AC, the Junior Ravens will meet the Stars, and the Rockets will play the Cherokees in practice games as a part of the demonstration.

Dave Minor and other Baltimore Bullets pros will handle a session on fundamentals of play at 8:30 p.m. to wind-up the clinic.

Schedules are available at the Druid Hill Avenue YMCA, and all Bureau of Recreation Centers. Players, managers, and coaches of school and club teams are urged to attend all sessions of this free Clinic.

## In D.C. Games

Jim Golliday, Northwestern's Big 10 sprint champion, who is entered in the Washington, D.C., Evening Star Games' spring series, Jan. 10, 1953, in the National Guard Armory.

## Bowie State Gals Book 10 Cage Tilts

BOWIE, Md. — The Maryland State Teachers College girls basketball team will play ten games in the coming season, according to an announcement this week by athletic director Reginald Fearman. The slate follows:

DECEMBER — 6, at Delaware State; 12, Prince Georges Teachers here; JANUARY — 10, at Prince Georges Teachers; 26, Storer here; 31, Virginia Seminary here; FEBRUARY — 14, at Virginia Seminary; 21, at Storer College; 27, Delaware State here; 28 Freedmen's Nurses here; MARCH — 28, at Freedmen's Nurses.

Schwinn... Perfect Gift for Christmas!

Every Schwinn Bike is Guaranteed As-Long-As-You-Own-It!

The Famous SCHWINN PHANTOM... America's Finest

There's no finer gift than this beautiful Schwinn Phantom bike. It's loaded with features—the Schwinn Spring Fork, gleaming Chrome Fenders, Built-in Cycolock, sturdy luggage carrier, built-in tank and electric horn. See this beauty today — you'll love it!

BOYS 26" MODEL $86.95

EQUIPPED WITH 3-SPEED GEAR SHIFT $74.95 26" MODEL FOR BOYS AND GIRLS

The SCHWINN TRAVELER—Most Popular Lightweight of them all!

The trend is to lightweights — and the beautiful Schwinn Traveler is most popular of all. With 3-speed gear shift, generator light set, saddle bag, chrome fenders, it will thrill the heart of every youngster.. Remember — it's made in America, too!

OTHER SCHWINN MODELS PRICED AS LOW AS $41.95

SCHWINN BANTAM with Cycle Aid

For the 3 to 5 year old youngster, let this be your "Best Friend" this Christmas. Be everyone to get a real 2-wheeler that is easy to ride—because it's equipped with Cycle-Aid training wheels. Fine Schwinn quality throughout.

$46.95 20" MODEL FOR BOYS AND GIRLS

FULL SIZE SCHWINN — Streamlined

A sturdy bike for fun or everyday utility—with all the famous Schwinn Quality Features. Equipped with chainguard, built-in kickstand, full width fenders. A wonderful gift for any boy or girl. Also available in 20" and 24" models.

$49.95 26" MODEL FOR BOYS AND GIRLS

THE POPULAR SCHWINN HORNET

Sure to be on top of the list because it's chosen by more kids than any other bike! Includes Rocket Ray lamp, streamlined tank with electric horn, built-in kickstand and luggage carrier. A beauty! Also available in 20" and 24" models.

$62.95 26" MODEL FOR BOYS AND GIRLS

SEE YOUR SCHWINN DEALER TODAY!

PRINCETON CYCLE COMPANY
3301 PARK CIRCLE — LI. 8974
COMPLETE LINE OF ACCESSORIES
CARRIAGES AND TRICYCLES RETIRED
Work Called For and Delivered

FRENCHS' Inc.
304 W. BALTIMORE ST.
LE. 7140
All SCHWINN Models

Baltimore's Oldest Schwinn Dealer
G. C. SANDRUCK
511 N. EUTAW STREET
VErnon 4387

BELAIR ROAD BICYCLE SHOP
5652 BELAIR ROAD
HAmilton 1803



PARK & TILFORD A WINNER!

"KENTUCKY BRED"

The Thoroughbred Straight Kentucky Bourbon

$4.32 4/5 QT.
$2.72 FULL PINT
$1.39 ½ PINT
GENUINE SOUR MASH KENTUCKY BOURBON
90 Proof

PARK & TILFORD DISTILLERS OF KENTUCKY, INC., LOUISVILLE, KY.