Make Coke part of your holiday greetings

You can be sure that your guests will welcome this year-around favorite —always in perfect taste.

BOTTLED UNDER AUTHORITY OF THE COCA-COLA COMPANY BY ITS

COCA-COLA BOTTLING COMPANY OF BALTIMORE

"Coke" is a registered trade-mark. © 1952, THE COCA-COLA COMPANY

COOKING FUN

By BETTY COOK FOR ANP

FOR FLAVOR'S SAKE

Homemakers with a bit of know-how in simple flavor tricks never have to worry about serving in different tasting meals to their families.

And that know-how applies in the preparation of the more expensive foods as well as the economical. Excluding desserts, of course, we can't think of many dishes where the imaginative use of grated onion, cheese, various spices or herbs doesn't greatly contribute to flavor interest.

As examples: Frankfurters are different and so delicious when split almost to the bottom and a "finger" of snappy yellow cheese inserted before broiling. Tender green cabbage is best-ever when shredded and cooked quickly with soy or three sliced apples.

A generous pinch of thyme is a marvelous addition to cream chicken gravy. And later on when ives (or green onions) are available, remember to add a blespoon or two, chopped, to your casserole of Macaroni and cheese. Wonderful!

Here we suggest a complete menu, with recipes, for tonight's dinner. Old favorites, you'll note at a glance, but look how we've dressed them up—easily and economically—to make them more appetizing than ever.

MENU

Broiled Beef Burgers With Onion Spread
Whipped Cheese Potatoes
Harvard Beets
Red and Green Coleslaw
Hot Biscuits
Margarine
Cinnamon Baked Apples

Whipped Cheese Potatoes

6 medium sized potatoes
½ cup grated cheese
1/3 cup vitamitized margarine
2 tablespoons milk
¾ teaspoon salt
Dash of pepper
Nutmeg or paprika

METHOD: Cook potatoes in boiling salted water until soft. Drain and shake over low heat until white and mealy. Mash or press through a ricer. Heat margarine and milk together until margarine is melted. Mix cheese with potatoes and whip in margarine, salt and pepper. Spoon potatoes around edge of oven-proof platter. Sprinkle with nutmeg and run under broiler until potatoes are golden brown.

Arrange Broiled Beef Burgers in center of platter. Top each burger with a half tablespoon of Onion Spread made by blending 1 teaspoon grated onion with ¼ cup margarine. Yield: 4 servings.

Red And Green Coleslaw

1/3 cup real mayonnaise
2 teaspoons cider vinegar
1 teaspoon salt
Pinch of sugar
Dash of pepper
1 teaspoon mustard-with-horseradish (optional)
4 cups finely shredded cabbage
3 to 4 radishes, sliced
1 green pepper, chopped

METHOD: Blend together real mayonnaise, vinegar, salt, pepper, sugar, and mustard - with - horseradish. Just before serving, combine cabbage, radishes and green pepper and toss lightly with mayonnaise mixture. Yield: 4 servings.

Avoid other medicines have failed to relieve that

COLD MISERIES

YOU OWE IT TO YOURSELF TO TRY 666—IT'S DIFFERENT

666 LIQUID—TABLETS—CAPSULES

Stick up for the Holidays

EASY DOES IT

By ..... HELEN HALL

Keeping clothes in good condition is no problem if you plan to devote some time to it each week. If you can do on-the-spot mending, always pin a memo to the garment and you'll find it readily when you go through the closet or drawer once a week or twice a month.

Skillful mending gives each garment a new lease on life. Done, when the hole first appears, you'll be able to accomplish a minor job instead of a major one if you let it grow.

For best matching, try to pull ravelings from the material itself, such as the inside seams. Crosswise darns will require cross threads while lengthwise ones will require the lengthier threads.

Imitate the weave of the material for the best match. If it's a tightly woven material, make your darn close together; if, loose, work loosely.

Recipe Of The Week

Banana Apricot Fluff

(Serves 6-8)

1 package orange - flavored gelatin
1 cup hot water
¼ cup sugar
¼ teaspoon salt
¼ cup orange juice
2 cups thinly sliced bananas (2-3 bananas)

Dissolve gelatin in hot water. Add sugar, salt and orange juice. Chill until cold and syrupy. Combine bananas and pureed apricots. Add to [illegible] with a rotary beater or electric mixer. Continue whisking and fluffy like whipped cream. Chill.

Always darn from the right side of the material. This is necessary so you'll know how the darn will look, as it shows on the right side. Never make knots in the thread as this will make the material uneven. Leave half an inch loose threads on the wrong side of the cloth.

New OPS Group To Get Briefing

The first meeting of the newly formed OPS Consumer Advisory committee for Baltimore will be held at OPS headquarters, 306 W. Franklin st., Tuesday afternoon at 3 p.m. according to Hugo E. Hoffmann, Maryland OPS director.

The committee is made up of persons recommended as being interested in consumer problems by outstanding civic, labor, veterans and religious organizations. The committee will try to achieve wider understanding by consumers of the place of OPS in the over-all national defense effort and to give consumers a means for comment and advice on the program.

This first meeting will be held to explain the objectives of the committee, outlining the function of OPS in the fight against inflation and for the election of committee officers.

"I want to emphasize that the Baltimore OPS Consumer Advisory Committee, as in the case of the National Committee, will run its own show," Mr. Hoffmann said.

Among the committee members are Furman L. Templeton, executive secretary of the Baltimore Urban league, and David I. Glenn, an alternate, the league's assistant director of industrial relations.

Change to PHILLIPS and keep the change!

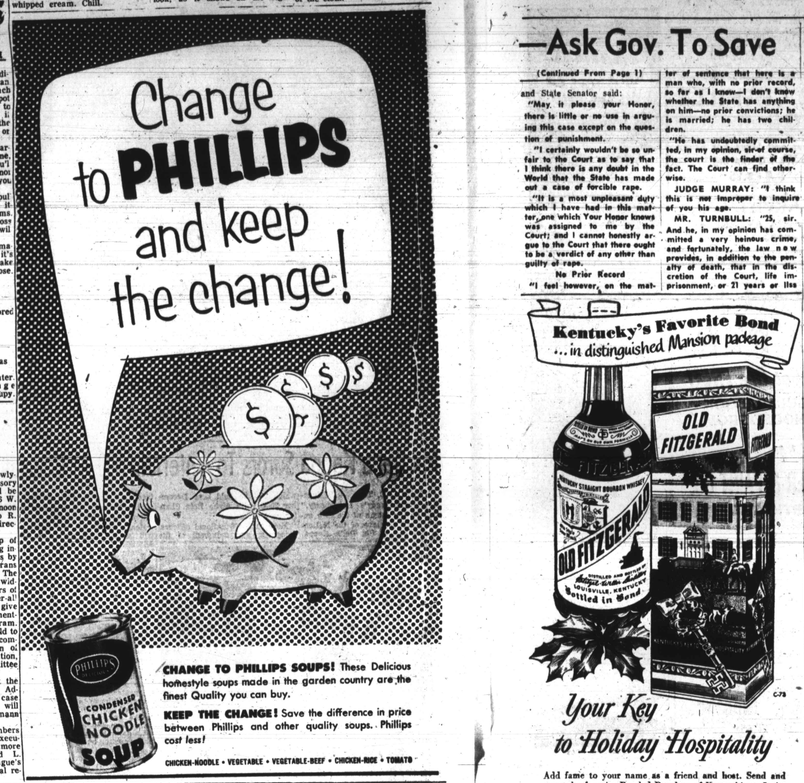

CHANGE TO PHILLIPS SOUPS! These Delicious homestyle soups made in the garden country are the finest Quality you can buy.

KEEP THE CHANGE! Save the difference in price between Phillips and other quality soups. Phillips cost less!

CHICKEN-NOODLE • VEGETABLE • VEGETABLE-BEEF • CHICKEN-RICE • TOMATO

How do you like your pork sausage?

Either way—mild or highly seasoned—you always get all pure pork in

ARMOUR STAR PORK SAUSAGE

—and it's made fresh every day right here in Baltimore!

"We all grew up on Bond Bread"

Says: Mrs. Ferguise Mayronne
3331 22nd St. S.E., Washington, D. C.

"We've been BOND BREAD fans for a long, long time. You see, I believe in giving my family the most nourishing, wholesome foods I possibly can . . . and, of course, that includes BOND BREAD . . . on our table at every meal!"

Meet Mrs. Mayronne's friendly grocer, Israel David Lehman, of the Parkland Super Market at 2101 Alabama Ave. S.E., Washington, D. C.

He says: "I've got lots of customers just like Mrs. Mayronne. Steady users of BOND BREAD with healthy, growing families."

Taste tells . . . BOND's your best bread buy!

Fire Radio Announcer Who Rapped Discrimination

—Ask Gov. To Save

(Continued From Page 1)

and State Senator said:

"May, it please your Honor, there is little or no use in arguing this case except on the question of punishment.

"I certainly wouldn't be so unfair to the Court as to say that I think there is any doubt in the World that the State has made out a case of forcible rape.

"It is a most unpleasant duty which I have had in this matter, one which Your Honor knows was assigned to me by the Court; and I cannot bring myself to argue to the Court that there ought to be a verdict of any other than guilty of rape.

No Prior Record

"I feel however, on the matter of sentence that here is a man who, with no prior record, so far as I know—I don't know whether the State has anything on him—no prior convictions; he is married; he has two children.

"He has undoubtedly committed, in my opinion, sin of course, the court is the finder of the fact. The Court can find otherwise.

JUDGE MURRAY: "I think this is not improper to inquire of counsel."

MR. TURNBULL: "25, sir. And he, in my opinion has committed a very heinous crime, and fortunately, the law as it provides, in addition to the penalty of death, that in the discretion of the Court, life imprisonment, or 21 years or less may be imposed.

"No Possible Excuse"

"You have here a colored man who attacks a young white girl, obviously, or according to the testimony, a girl of chastity. There is no possible excuse or apology or exculpation in the facts in this case.

"You have a man of twenty-five years who perhaps might be of some possible theoretical value some day for in the future, after he has paid a substantial penalty; and that, of course, is for the Court's determination.

"But, we request the Court seriously to consider the only leniency which the Court can give in this case, and not to impose the supreme penalty."

JUDGE MURRAY: "Does the State desire to make any comment?"

JUDGE MURRAY: Very well, we will recess momentarily."

MR. NEWELL: "No sir, no comment."

43 Minute Recess

The court recessed at 11:15 a.m., and re-convened at 11:58 a.m.

JUDGE COBURN: "Mr. Clerk, enter a verdict of guilty. The verdict of the court is considered guilty. Does counsel have anything that he desires to "say before sentence is imposed?"

MR. TURNBULL: I have nothing further to say, if the Court please."

JUDGE COBURN: "Jesse Reid, have you anything to say before the Court imposes sentence?"

DEFENDANT REID: "No.

JUDGE COBURN: "The Court has considered the evidence in this case very carefully. We age unable to find any mitigating circumstances working to the benefit of this defendant.

"The crime appears to have been deliberate.

"There is no question about its perpetration under circumstances which we believe merit the supreme penalty provided in the Act for such an offense.

"The judgment and sentence of this Court is:

"That you, Jesse Reid, shall be remanded to the custody of the Sheriff of Baltimore County, who shall forthwith deliver you to the warden of the Penitentiary House of the State of Maryland to be held in solitary confinement until the week beginning Monday, December 15, 1951, and upon a day during that week, to be set by the said Warden of the Penitentiary House of the State of Maryland, in the death chamber of the said Penitentiary House of the State of Maryland, you shall be hanged by the neck until you are dead and may God have mercy on your soul."

JUDGE MURRAY: "The Court desires to express to Senator Turnbull its appreciation for handling this most difficult and trying case in the highest professional traditions which have made the Bar of this country and of this County especially, one to be admired and respected.

"His conduct of the case was superb, and we think because he was assigned by the Court, that he is entitled to this commendation from the Court.

"We are very grateful to you, sir, for your conduct of this case which is not unusual, but none the less, we think merits here a word of especial thanks."

MR. TURNBULL: "Thank you very much."

Harold Buchman, presently defending Reid, has carried his fight to the United States Supreme Court in an effort to save his young client's life.

When confronted with facts in the case, Supreme Court Justice William O. Davis was in favor of the High Court reviewing the case.

The other Supreme Court Justices ruled against review, however.

The entire trial lasted less than two hours.

No Background Reports

Before passing their sentence, neither the presiding jurists asked for a probation or psychiatric report of the defendant, as is customary in cases bearing the supreme penalty.

The young victim identified Reid as her attacker from a line-up at Police Headquarters.

Dressed in shorts and a blouse at time of the attack, she told police Reid accosted her on a road near her home—also in the small community of Loreley.

Because it was still daylight, the girl said she was able to recognize her attacker during the short struggle that preceded the assault.

She said her assailant dragged her across the open road, through an open field, and into a near-by wooded area.

Thrown To The Ground

There her attacker assaulted her, and then threw her to the ground where the attack occurred, the girl reported.

Under cross-examination, however, the girl recalled that she took her own shorts off, while Reid held one of her arms.

None of the girl's clothing was torn.

A transcript of court testimony reveals that at no time—before or after the attack—did the girl accuse her assailant of flashing a weapon of any kind.

After her attacker fled, the victim said she ran to her home which was less than 100 yards from the scene of the attack.

Arrested On Bus

Reid was arrested on a bus hailed by Patrolman Robert C. Altenberg, at Broadway and Fayette st. The policeman had been alerted of the girl's attack by police radio and warned that a suspect was on the bus.

The suspect was described as wearing a "loud sport shirt," and Patrolman Altenberg sighted Reid, wearing such a shirt, sitting in the rear of the bus.

Reid identified himself as a Sparrows Point steelworker on his way to work. Still suspicious, however, the policeman took the suspect to Police Headquarters.

Identified In Line-Up

State police were notified that the suspect had been apprehended and soon arrived with the young victim who identified Reid in the police line-up, as her attacker.

A signed statement Reid gave police admitting he attacked the girl, was introduced as evidence at the Court trial.

Attorney Buchman, however, declares his client only admitted a voluntary sexual act.

Denied Using Force

According to Mr. Buchman, Reid has steadfastly denied using force on the girl.

If he hangs, Reid will be the first man executed by the State since Governor McKeldin—an outspoken foe of capital punishment—took office.

The last persons executed on the gallows at the Maryland Penitentiary were two convicted murderers, Eugene H. James and John Knowles, in August, 1949.

On Hopkins Council

Chestyn Everett, who is on leave from the faculty of Florida A.-M. College, this week, was elected to membership on the graduate student council at Johns Hopkins University, Baltimore, where he is studying for a master of fine arts degree. All other council members are white. Everett is a graduate of Howard University.

Dr. Peterson Heads WHO

Big UN Health Unit Run By NY Doctor

UNITED NATIONS, N.Y.—The United Nations World Health Organization Thursday announced the appointment of a colored man as director of its two million dollar Division of Public Health Services with headquarters at Geneva, Switzerland.

Dr. Brock Chisholm, director of the WHO, announced from Geneva that the post has been given to Dr. Jerome S. Peterson, 42, WHO medical officer of New York City who since 1948 has directed the Health services for refugees in Lebanon, Syria, Jordan, the Gaza area and Israel.

Dr. Peterson, who is now in Beirut, began his new duties in Geneva on Dec. 7 where he will guide the work of the 2,000 employes of the public health service which has a budget of two million dollars.

Graduate Of Columbia

Born in Brooklyn in 1903, Dr. Peterson studied chemistry at Syracuse University, obtained his degree in medicine from Columbia University and later specialized at the Harvard School of public Health.

He interned at Harlem Hospital, and later specialized in Tuberculosis studies in Puerto Rico. In 1942 he returned to New York to become the second colored health officer in the city's Department of Health.

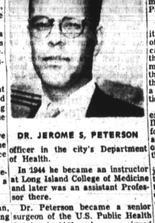

DR. JEROME S. PETERSON

In 1944 he became an instructor at Long Island College of Medicine and later was an assistant Professor there.

Dr. Peterson became a senior surgeon of the U.S. Public Health Service in 1946 and was assigned to the UN Relief and Rehabilitation Administration as epidemiologist of the China Mission.

Under the WHO he became chief of the China Mission in 1947. He went to the Middle East two years later.

Dr. Peterson is married to a physician, Dr. Vera A. Joseph, and has three children.

Program Director Resigns In Protest

Emcee Cook Given 'Boot' In Tenn. For Reading Golf Course Ruling

NASHVILLE, Tenn.—Radio Station WSOK, Nashville's first colored staffed station and leader in Hooper rating for Tennessee, was jumping in more ways than one last week, as Ed Cook, popular emcee of "Peace in the Valley" "Old Ship of-Zion" and 11 other daily program spots was fired.

Larry D. Faulkner, stockholder and program director for the company immediately thereafter turned in his resignation to the principal owner and president of the station, H. C. Young Jr.

Rasped Segregation

In an early and exclusive interview with an AFRO-AMERICAN representative, Thursday, Mr. Cook said he was discharged from the station and given two weeks' pay in advance for adding the words "America is a democracy," to a news release that was read on the noon program.

The release had been prepared by the race relations department of the American Missionary Association at Fisk University and dealt with the recent decision of Special Federal Judge Robert C. William in keeping Nashville colored players off municipally owned golf courses here.

"Further tension was created when Cook on his religious program, "Peace in The Valley," on Dec. 3, urged Nashvillians not to attend a performance (segregated) of the Passion Play that was scheduled for Dec. 7 at the Ryman auditorium.

At the end of his broadcast, Cook said, "Christianity didn't and doesn't segregate, so I'm asking my listeners not to attend this Passion Play."

News Opinionated?

In a memo to Cook from Young, it was revealed that Young was of the opinion that the news broadcast had been opinionated and that the FCC forbids stations to comment on the news. In his memo, the head of the station declared that he regarded the incident as a very serious violation to the station policy.

Cook is a graduate of Lake Forest High School in Lake Forest, Ill. and was captain of his school football team there. There were at the time he lived in the town only 12 colored families residing there.

In 1943, upon his graduation, he joined the Merchant Marine and transferred later in the year to the Marine Corps, where he served overseas for 24 months in the Pacific War Theater.

Thespian At Fisk U.

In 1946, he entered Fisk University, where as a member of the Little Theatre group, he appeared in 36 plays at the university. He enrolled in the Chicago School of Radio Technique in 1951 and came to Nashville and WSOK in the same year.

Faulkner Defends Cook

Program Director Faulkner, after a two-hour conference with Young on Thursday, announced that he had turned in his resignation to become effective after one week.

He stated that in defense of certain principles he could not continue to work. He defended Cook for fighting segregation over the air.

Faulkner is the nephew of Dr. W. J. Faulkner, who is also a stockholder in WSOK and dean of the chapel at Fisk University. Larry is a graduate of Fisk in 1951 and had been connected with Radio Station WERD in Atlanta before coming to WSOK at that time.

Release Cited

The release read by Cook which caused the station's owner to oust him, in part, follows:

"The Nashville Links Golf Club, an interracial organization, announced today through its officers, that relief from a court decision excluding colored players from city-owned golf courses would be sought in the Federal District Court here.

"Z. A. Looby, counsel for the plaintiffs, said that the judge's opinion was the most 'meaningless' he had encountered in his 30 years at law.

"In a decision termed by local leaders as a throwback to confederate days, Special Federal Judge Robert N. Wilkin advanced a 'natural law' thesis for justifying segregation and refusing to allow Nashville's colored citizens to use municipality-owned facilities.

"He also based refusal upon the city setting up courses for colored players. The amount set aside by the City Council is $40,000, probably one-third of what is required to construct an adequate course.

"White Birds, Black Birds"

"He explained his views on segregation by what he believes to be the habits of birds of various color, claiming to the amazement of local bird fanciers, that 'white birds, black birds, blue birds and red birds, do not roost on the same limb.'

"Judge Wilkin added that 'our government does not attempt to make law or enforce law which is contrary to the the general will.' This can be construed as implying, as did the Dred-Scott decision, that colored citizens have no civil rights which the majority white opinion is bound to respect.

"His opinion, depriving colored persons of the right to play golf on city-owned courses their taxes help finance, concluded with a ringing denunciation of communism.

"He wrote: 'During recent years there has been a tendency promptly by overzealous champions of democracy to extend democratic processes and legal procedure into fields where they are not qualified to serve.

Red-Baiting Speech

"This tendency has been incited and increased by open champions and subversive agents of the world revolution which is advancing under the banner of communism. The open and avowed purpose of such revolutionaries is to eradicate all religion and to destroy our system of law.

"Those who are overburdening democratic and legal processes and destroying the delicate balance of powers on which our way of life depends, play into the hands of revolutionaries.'

When he had completed reading this release, Announcer Cook added: "America is a democracy."

This is what probably riled white supremacists and southern apologists so greatly that they went about getting him fired from his job.

—Shift Of Mental

(Continued From Page 1)

es, ambulances and private autos had been arranged.

Volunteers Angered

Many persons who volunteered the use of their autos were likewise put out and disappointed by the sudden change in plans.

Plans for this forward step in the treatment of mental cases had been afoot in the State Department of Mental Hygiene for many months, it is reported.

Temporary Arrangement

Facilities at Crownsville are too few and inadequate for effective treatment of many cases, particularly among very young children who were initially admitted to the hospital on a temporary basis several years ago.

At Rosewood School, many facilities are available for teaching and separation as to affliction, age and other factors which greatly assist rehabilitation of the mentally disbarred.

The transfer plan, in addition to providing improved conditions for youngsters now confined at Crownsville, would have eased overcrowding at Crownsville which has been a major problem for many years.

Superintendent's Statement

According to Dr. Jacob Morgenstern, superintendent at Crownsville State Hospital, the transfer "was scheduled to take place Monday morning, but was called off."

He had no other information, except that he was telephoned late Sunday by Dr. Clifton Perkins, commissioner of mental health, who advised him that the transfer would not take place.

"He did not say the whole thing is cancelled," Dr. Morgenstern added.

Dr. Perkins told the AFRO that for reasons he deemed sufficient, the transfer of the children has been postponed. He emphasized, however, that the move was a postponement not a cancellation and indicated that the plans would go through sometime after the Christmas holiday.

Opposition Suspected

In the meantime, however, it was learned from reliable sources that opposition to the transfer had been brewing in several quarters ever since its announcement.

The State Department of Mental Hygiene, under Dr. Perkins during the past three years, has won wide acclaim for forward steps toward ending racial segregation in the state's entire mental health program.

Dr. Perkins has expressed the opinion that there is no place for segregation in the treatment of mental patients.

Need Supercedes Bias

Successful treatment requires that facilities be available to them on the basis of need, he believes.

The transfer of the 280 children would have followed this line of reasoning.

At present, children at Crownsville are housed with adults, many of whom are incurably ill, and where there is little hope for effective treatment.

Rosewood has plentiful facilities and trained personnel to absorb the transferred patients.

The move was to have been in accordance with several State senate committee reports which urged the transfer, one as recent as last year.

SEE IN-LAWS

SALISBURY, N.C. — Mrs. Mae Pittsgerald of New York City has been visiting her father-in-law and mother-in-law, Mr. and Mrs. Charles Ellis.

"Ease the tension with BEECH-NUT GUM!"

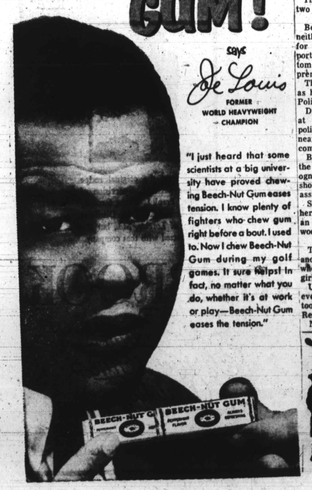

says Joe Louis
FORMER WORLD HEAVYWEIGHT CHAMPION

"I just heard that some scientists at a big university have proved chewing Beech-Nut Gum eases tension. I know plenty of fighters who chew gum right before a bout. I used to. Now I chew Beech-Nut Gum during my golf games. It sure helps! In fact, no matter what you do, whether it's at work or play—Beech-Nut Gum eases the tension."

Kentucky's Favorite Bond ... in distinguished Mansion package

Your Key to Holiday Hospitality

Add fame to your name as a friend and host. Send and serve the favorite Bonded Bourbon of Kentuckians. Insist on it . . . in Familiar Fifth or Mansion Gift Package . . . at better stores today.

OLD FITZGERALD

OLD FASHIONED...but still in style.

STITZEL-WELLER DISTILLERY, ESTAB. LOUISVILLE, KY. 1849

BONDED KENTUCKY STRAIGHT BOURBON WHISKEY 100 PROOF

DISTRIBUTED BY KEMP-BOONE CO., INC. BALTIMORE, MARYLAND

COLDS MISERIES? WHY DON'T YOU TRY 666 LIQUID—TABLETS—CAPSULES

FREE NEW Lucky Heart Catalog and Beauty Book

A beautiful new catalog in full color, showing our complete new line of cosmetics in smartly designed new packages. It's free, to help you

MAKE EXTRA MONEY IN SPARE TIME

Use this new catalog and your Lucky Heart display case to show friends and neighbors these exquisite new cosmetics that everyone will want. You'll enjoy taking orders in your spare time and you'll make good money.

Don't wait—be the first to show our newest and most beautiful cosmetics. Write today and we'll rush your catalog, display case offer and free samples, and tell you how you can become the Lucky Heart representative in your community.

MAIL COUPON TODAY

We Send Everything You Need Show You How To Make Money

LUCKY HEART, Dept. 6-23-47 Hampton, Va.
Rush catalog and display case offer to

Name .....
Address .....
City ..... State .....

It's the flavour ...always right!

TEACHER'S HIGHLAND CREAM
86 Proof
TEACHER'S HIGHLAND CREAM
BLENDED SCOTCH WHISKY
Schieffelin & Co. New York, N.Y.

NEW Cough Help FOR LITTLE CHILDREN

For coughs and acute bronchitis due to colds you can now get Creomulsion specially prepared for Children in a new pink and blue package and be sure:

(1) Your child will like it.
(2) It contains only safe, proven ingredients.
(3) It contains no narcotics to disturb nature's processes.
(4) It will aid nature to soothe and heal raw, tender, inflamed throat and bronchial membranes, thus relieving the cough and promoting rest and sleep. Ask for Creomulsion for Children in the pink and blue package.

CREOMULSION FOR CHILDREN

relieves Coughs, Chest Colds, Acute Bronchitis

DOW SLOAN'S LINIMENT RELIEVES MUSCULAR ACHES

See for yourself! Now science shows why Sloan's gives such amazing relief from rheumatic aches, neuralgia, stiff neck and sore muscles. Using infra-red rays, scientists have photographed blood vessels below the skin surface. Pictures above, made from photos, show that Sloan's brings extra supplies of stimulating blood to the painful area, to nourish aching tissues back to health. Sloan's helps Nature bring blessed relief! That's why Sloan's is the greatest name in liniments.

YES! YOU TOO, CAN HAVE Lovelier Hair BY USING APEX GLOSSATINA

(For Use with the Hot Comb)

APEX GLOSSATINA is the master straightener for use with the straightening comb or iron. It imparts to the hair that smooth, satiny, shimmering finish that cannot be duplicated by an inferior product. It is also an excellent dressing for the hair and used by men, women and children. It is medicated.

50c Plus Tax At Drug Stores and Apex Salons

YOU CAN TAKE IT WITH YOU!

Be sure to take your Apex Glossatina to hairdressers with you. Have her use your product, then you will be assured that your hair will be cultivated with the book.

Send for Mme. Washington's Free Booklet Describing Apex Products

FOR DANDRUFF, DRY, ITCHING SCALP Use

APEX SPECIAL POMADE—AN ANTISEPTIC OINTMENT. For dry scalp, itching scalp, harsh stubborn hair. Removes loose dandruff scales. Makes hair look live, glossy and easy to manage. 50c plus tax.

APEX SCALP CREAM (MEDICATED) A high grade delicately perfumed preparation which is not heavy, sticky or greasy. Recommended for dry scalp, itching scalp and gives the hair a natural silky lustrous appearance. Recommended for tender scalp and those with a finer grade of hair. 50c plus tax.

APEX HAIR CO., ATLANTIC CITY, N. J.