Trees To Be Sold For Adult Blind

On behalf of the adult blind of Baltimore, 12,000 Christmas trees will go on sale at Memorial Stadium on Dec. 20.

Ranging in price from one dollar to three, the trees will be sold for one day only. Profits from the sale will go to the Maryland Workshop for the Blind.

One hundred and thirty five blind persons are employed in three operating departments of the workshop. They are in Industrial, home service, and stands.

GRAND CHARITY SHOOT AND PRIZE CONTEST

Sponsored by

THE FALCON ROD AND GUN CLUB, INC. and LADIES AUXILIARY

AT THE CLUB GROUNDS, Waterloo, Maryland

SUNDAY, DECEMBER 21, 1952

— 10 GRAND PRIZES —

1st PRIZE—1953 - 21 INCH WESTINGHOUSE TELEVISION

2nd PRIZE Zenith Clock Radio — 3rd PRIZE American Beauty Electric Iron — 4th PRIZE Television Lamp — 5th PRIZE Smith-Reid Mem — 6th PRIZE 30 lb. Turkey — 7th PRIZE Enskey Ready to cut Ham — 8th PRIZE Floor Lamp — 9th PRIZE Table Lamp — 10th PRIZE—A Case of Shells will be given to the member or Club that sells the highest number of tickets over Four (400) Hundred

TICKETS 25 CENTS

COMMITTEE: James Dorsey, Chairman; Mrs. Zelia Washington, Co-Chairman; Mrs. Edith Saunders, Secretary; Walter Eaton, Treasurer; James Bumbry, L. B. Gamby, James Jones, F. Nichles, Miss Mildred Williams, Miss Marion Wise, Mrs. Mae Lewis.

REVERSIBLE CHENILLE RUGS

Large Selection of Colors and Sizes For Room Size and Wall-To-Wall Carpeting

SPECIAL 9x12 $49.95

PEERLESS CARPET CO.

2313 PENNSYLVANIA AVENUE

LAfayette 0050

Wanted at Once!

50 MEN

FULL OR PART-TIME

To Drive Taxicabs

Must be 24 years of age or over and have knowledge of city.

Obtain Certified Copies of Driving Record at Dept. of Motor Vehicles.

REPORT EMPLOYMENT OFFICE

FLEETWAY CAB CO.

4213 Reisterstown Rd.

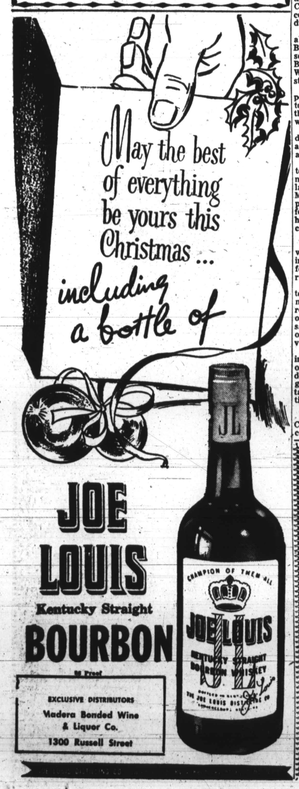

EXCLUSIVE DISTRIBUTORS
Modern Bonded Wine & Liquor Co.
1300 Russell Street

200 PARTY MEMBERS DINE AND CELEBRATE:

McKeldin In Rare Humor At GOP Victory Dinner

Recounting a long list of progressive steps under his administration, Governor Theodore R. McKeldin said on Thursday night that the "fine jobs" his colored appointees are doing make further progress possible.

He was addressing a Republican Victory Dinner co-sponsored by the Ballot League of the 4th District and the Theodore R. McKeldin Club at Enon Baptist Church.

The Governor, who appeared to be in high, good humor, despite a cold, exhibited his marvelous familiarity with his constituency by calling the names of many Party members present and telling anecdotes of party activity through the years.

Mrs. Charles Woodland was dubbed "Mrs. Republican" by the governor who said "I must have known her for a hundred years."

He congratulated Dr. Miles Conner for the progress of Coppin Teachers college and promised him 'We are going to put through that $275,000 for additional land for you."

Ford's Theatre

The opening of Ford's Theatre to all citizens was mentioned as one of the accomplishments of his Commission on Race Relations of which the Rev. D. Ward Yerby is secretary, the appointment of William A. Harris as the first colored parole officer was noted, and the Governor said of the admission of colored pupils to Polytechnic Institute:

"I said I was in favor of it, when they first came to me... Now they're in Poly, on the football team, in the band and everything is fine.

The confidence created by Mr. Berry, his first appointee as magistrate of the Northwestern district, and by his successor, E. Everett Lane, make further progress possible, the Governor declared.

Very soon, he asserted, 'one of your fine lawyers" will be appointed assistant attorney general.

Tells Basic Stories

Governor McKeldin described a number of his experiences during a visit to Israel last year and delighted his listeners with Biblical stories and analogies.

"Take no counsel of fear," he declared. "He that is for us is more than all that are against us. Right is right.

"We are going on without jealousy or animosity and with faith in the strength of God we shall accomplish what he planned for all His people," Governor McKeldin concluded.

Prior to the governor's arrival, W. Rae Dempsey Jr., chairman of the Republican City Committee, had told the party members to get out and increase the party rolls.

"People are right for a change of registration just as they were ready for a change of administration," he said.

Pleased With Work

He said that high party officials are pleased with the work done in Baltimore and congratulated the Ballot League, the McKeldin Club and the members of the city committee "who worked so hard" during the general election.

Augustus Knox, Bill Reid, Donald Boyce, Calvin Anderson, Sam Bryant, Charles Woodland (inabsentia), Mrs. Woodland, Cordelia Brown, Mrs. Mollie Neal and John Watkins, were named as "party statwarts."

Mr. Dempsey urged party support of the Red Cross blood bank to show that Republicans will take the leadership in civic matters as well as political matters.

Governor McKeldin was introduced by Mr. Berry as 'a key architect of the Republican national victory."

"His faith in the ultimate victory of the Republican party was matched only by the faith of our late lamented Marse Callaway," Mr. Berry said. "And colored Republicans have believed in him, not for what he said, but for what he has done to give all the people a chance to serve."

Marse Callaway Mentioned

The name of Marse Callaway was mentioned several times during the evening. Gov. McKeldin referred to Mr. Callaway as "my right arm."

The Rev. Arthur J. Payne, pastor of Enon Baptist Church, who made the opening and welcoming remarks, also noted the absence of the late Mr. Callaway who, he said, "deserved more thany any of us to be able to celebrate this victory."

Other speakers on the program included Deeley K. Nice, chairman of the State Tax Commission, who declared that social progress is going to be speeded up, not retarded, under the new administration in Washington.

From Eastern Shore

Councilman Charles Cornish of Cambridge reported that the nine counties of the Eastern Shore "were all in the Republican column" in the general election, and referred to himself as a "living example" that colored citizens can elect their own representative in government through loyalty to the Republican Party."

Sam Hopkins, who failed at election to Congress from the 4th district, said that despite his failure he derived "valuable experience" from running.

"If everybody got around like a candidate to see what people are really like, we'd soon rehize the world brotherhood about which there is so much talk," he asserted.

Hails Ballot League

He congratulated the Ballot League for the 'largest meeting by any party workers during the election" and called 4th district ward leaders "as good as any anywhere in the city."

Harry A. Cole acted as toastmaster, introducing during the evening Magistrate Lane, the Rev. Mr. Yerby, Nations Committeewoman Grace Hildreth and Herbert Cohen of the Young Republicans; Charles Dorsey, treasurer of the City Committee; Charles Werner and Emmanuel Epstein of the Liquor Board; Al Weir, chief clerk, Supervisor of Elections office; Arthur Greiner, new 13th ward executive, and others.

Mr. Cole also acknowledged the communication from Val Washington, Republican National committeeman assistant, who was unable to attend.

Musical selections were rendered by Morris E. Davis. The affair was arranged by a committee made up of Mr. Cole and Vincent Tubbe of the Ballot League and the Rev. Mr. Payne and Mr. Knox of the McKeldin Club.

Aliens Warned To Register In Jan.

Government officials warned this week that all aliens in this country on January 1, 1953, must submit their address to the Department of Immigration and Naturalization by January 31.

Aliens should go to any Post Office or Immigration office and ask for an Annual Address Report Form 1-53. This card should be completely filled out, signed, and handed to a Post Office or Immigration clerk.

Officials emphasized that the cards must not be mailed, but personally handed to one of the persons mentioned.

Any alien who wilfully or inexcusably fails to report as required is liable to be taken into custody and deported, in addition to fines or imprisonment that maybe imposed.

ALL TYPES OF HOME REPAIRS

Free Estimates — All Work Guaranteed — Easy Payments

KEY HOME IMPROVEMENT CO.

1054 PENNA. AVE. — Liberty 7527 — Day or Night

GET WHAT YOU WANT

WHEN YOU WANT IT

WITH A

QUICK CASH LOAN

ABC LOAN & FINANCE CO.

101 N. HOWARD STREET COR. FAYETTE

2nd FLOOR SA. 2022

Motorman Faces Trial In Death Of R.N. Colley

The trolley car driver who caused the death of Reuben N. Colley, appliance store dealer, on Nov. 28 will face a manslaughter charge hearing today (Tuesday).

A state's attorney's hearing will be held at 2 p.m. in Central police station for Frank Meyers, 26, of the 2700 block W. North ave.

Mr. Meyers was operator of the No. 20 trackless trolley which struck Mr. Colley as he ran to catch a taxi in front of his store on Mosher st. near Pennsylvania ave.

Mr. Colley, 52, had operated his electrical appliance store in Baltimore since 1930.

COUGHS Due To COLDS

If you have a wheezing and your chest feels raw, get a bottle of ROBINSON'S EXPECTORANT. It loosens the Phlegm and takes away that chilly, achy feeling. Sold with a money-back guarantee at ROBINSON'S CUT RATE DRUG STORE, 2139 Pennsylvania Ave.

PRINCETON CYCLE COMPANY

3301 PARK CIRCLE — LI. 8974

AUTHORIZED SCHWINN AND RALEIGH DEALER

COMPLETE LINE OF ACCESSORIES

CARRIAGES AND TRICYCLES RETIRED

WORK CALLED FOR AND DELIVERED

WE ALSO CARRY

USED BICYCLES From $15.00 and up

ALL BICYCLES CARRY A 90-DAY GUARANTEE

SHOP EARLY AND SAVE

PRINCETON CYCLE COMPANY

3301 PARK CIRCLE CAL LI. 8975 FOR PROMPT SERVICE

EST. 1910

BE PREPARED

ORDER YOUR COAL TODAY

VIRGINIA HARD No. 3 or NUT For Small Furnaces and Stoves $18.80 Ton

RED BLAZE EGG or NUT For Steam or Hot Water $13.95 Ton

RED BLAZE RUN OF THE MINE 50% Lumpy $11.95 Ton

OIL BURNERS FURNACES HEATING Plants Installed 36 Months To Pay

NOTHING DOWN

Repairs To All Make Furnaces

FOR COAL, FUEL OIL, CHARCOAL CALL

M. R. Segall & Co. Inc.

901 E. FORT AVE. MU. 1224

648 Infants Born In City

For the week ending Dec. 13, 648 births were registered in the Baltimore City Health Department.

Of that number 124 were colored, 524 were white. For the same period, 19 infant deaths were reported. Nine were colored and four were white.

For the holidays

"MR. RYE"

suggests

RYEBROOK

Maryland Straight Rye Whiskey

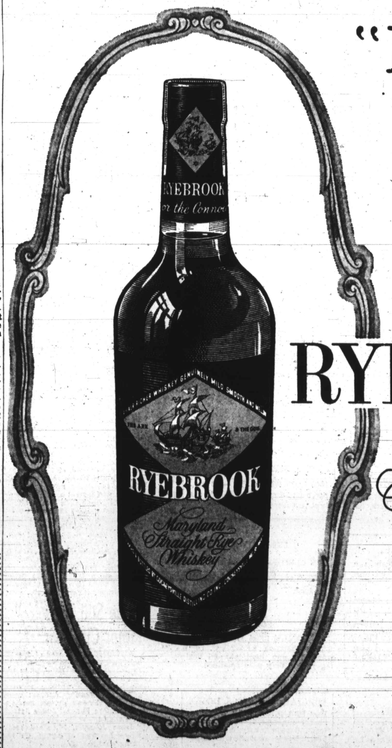

Fifth, $4.89

He always made the finest rye whiskey.
And this is the finest RYE he ever made.
Every drop distilled and bottled at the distillery in Maryland.

Distilled from the original recipe under the direct supervision of "Mr. Rye," Frank I. Wight, formerly of The Frank I. Wight Distilling Company of Lorsley, Md., but not now connected with that company.

86 Proof - Straight Rye Whiskey 4 years old, distilled and bottled at the distillery in Maryland - Cockeysville Distilling Co., Inc., Cockeysville, Md.

XMAS CASH

WHILE YOU WAIT

THE BEST PLACE TO GET AUTO LOANS IN 5 MINUTES

FINANCING OR REFINANCING

$50 TO $1500

Phone MA. 2627

Then Come In For Cash ON FURNITURE LOANS ON SIGNATURE LOANS

AYARES FINANCE CORP.

1737 PENNA. AVE. (COR LAURENS ST.)

MA. 2627

Make your Loan at Baltimore's Own Established Since 1925

Story Of The Black Madonnas

They are still worshipped in many parts of Europe, Africa. Each race pictures the Holy Mother in its own way.

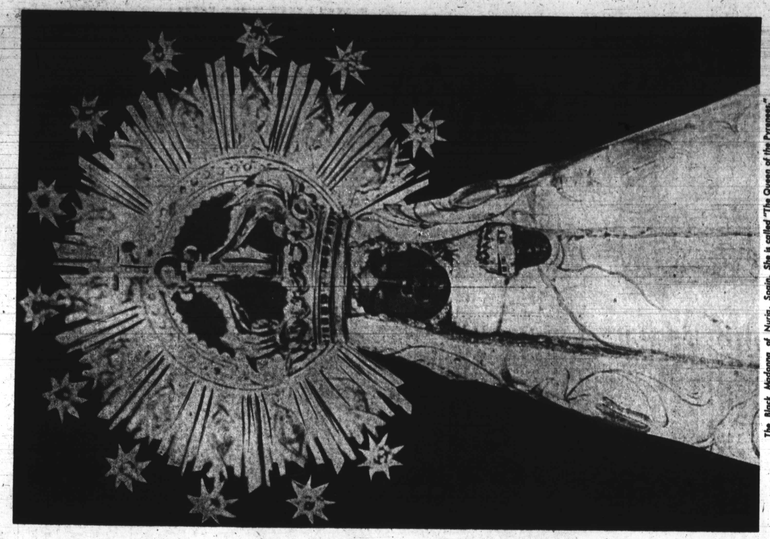

The Black Madonna of Nuria, Spain. She is called "The Queen of the Pyrenees."

Each race pictures God according to that race's own physical characteristics.

Thus to Chinese Christians, the Holy Mother and her Son, the Savior are both pictured in statues and paintings as Chinese. The Africans who have embraced Christianity see the Virgin Mary as a dark woman.

For Africans to imagine God and the Holy Family as anything else but dark of complexion would be sheer hypocrisy.

Thus, the existence of statues and paintings of the Black Madonna to be found throughout Europe, the Near East and Africa, is no mere accident or distortion of the truth.

Two of the oldest Black Madonnas in Europe are found at Loretto, Italy, and at Nuria, Spain. The Loretto Madonna has been termed the original of these statues.

Pope Ordered Restoration

The Nuria Madonna, pictured on this page, was destroyed by fire in 1930 and was ordered restored by Pope Pius XI with "the color preserved." The features of the image are clearly African.

Black Virgins are worshipped by white Christians in France, Belgium, Switzerland, Italy, and until the Communists took power, in Russia also.

The Madonna of Oropa in the Piedmont is a shrine which attracts thousands of pilgrims, from all parts of Europe.

Where did these idols come from?

Tradition has it that St. Luke who knew the mother of Christ, carved the majority of these Black Madonnas. The statues were brought from Jerusalem to Europe by zealous Christian pilgrims.

Jews Of African Descent

A great deal of evidence supports the theory that Christ and His Mother were dark-skinned people. The races in the Near East are largely Hamitic (dark African) origin. Anthropologists have found that the Jews of Palestine were of African descent.

Therefore it would seem likely that these statues of the Holy Mother and Child would be represented as they had looked while on earth—as dark people.

The present day pictures of the Madonna and child, with their fair complexions, are a result of the great popularity of the Madonnas painted by Italian artists during the Renaissance.

These painters used Italian women as models.

But the Black Madonnas found in numerous European churches are older than any of the images which portrayed the Virgin Mary as white.

(Continued on Page 5)

Coming Soon...

- THE CHRISTIANS WEREN'T ALWAYS UNITED—Story of the Councils of Nicea.
- GERMAN 'TUBE-GIRLS'—They, perhaps are our sweethearts.
- THE CASE FOR COLORED UNITED—What Colored People Expect of Their Authors? Dr. Nick A. Pappas Knows That Problem.

YOU'VE NEVER MET A CAT LIKE CAESAR

A GUY AROUND

This kitty wanted the easy life and to get it, he played Cupid in a fashion that human match-makers would envy.

A Short Story By Adele Hamlin

CAESAR
The Match Maker Himself

Scenes In Paris

By OLLIE STEWART

Hampton Men's Dormitory Will Have New Look

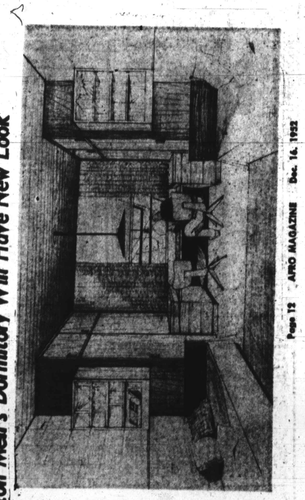

Architect's drawing of newly designed room for $900,000 four-story brick men's dormitory at Hampton Institute. It will house 250 men.

The old iron single cots have given way to the finest studio couches. The front room is featured by wide windows, double desks with built-in bookcases.

In addition to quarters for the men, the dormitory has a recreation room, a reception hall, and a barber ship.

The building is to be of dusty red brick which will be auto-cooled.

Buy BLACK Christmas Seals!